

ELMAVAN 3D WAVEFORMS (Measured data sampled at 50 kHz) 49738 packets of 144 samples from 2015-03-08T02:09:09.209.000.

Processed Sun Mar 8 13:40:30 2015 by ELM ver.2012-10-06 from 001__elm20150308_020908__dat00.bin

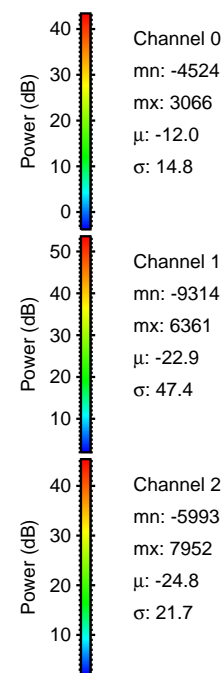

Processed Sun Mar 8 13:40:41 2015 by ELM ver.2012-10-06 from 001__elm20150308_020908__dat00.bin

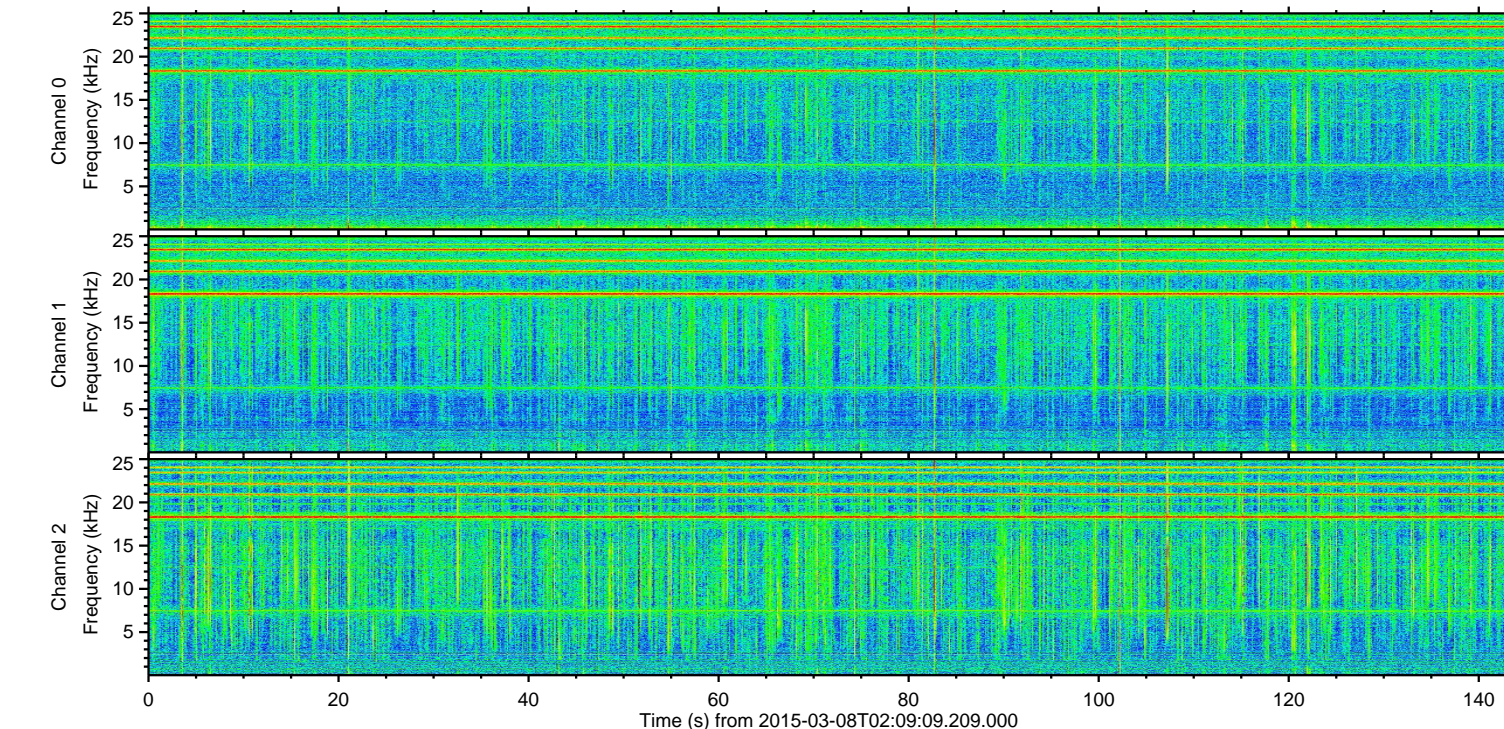
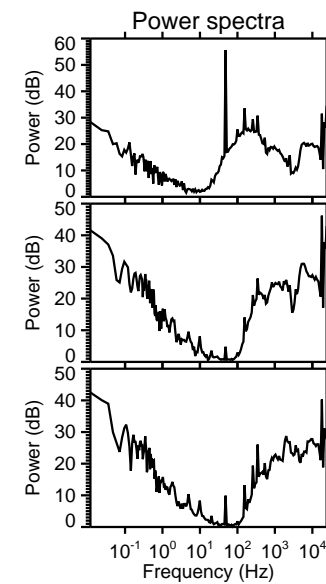
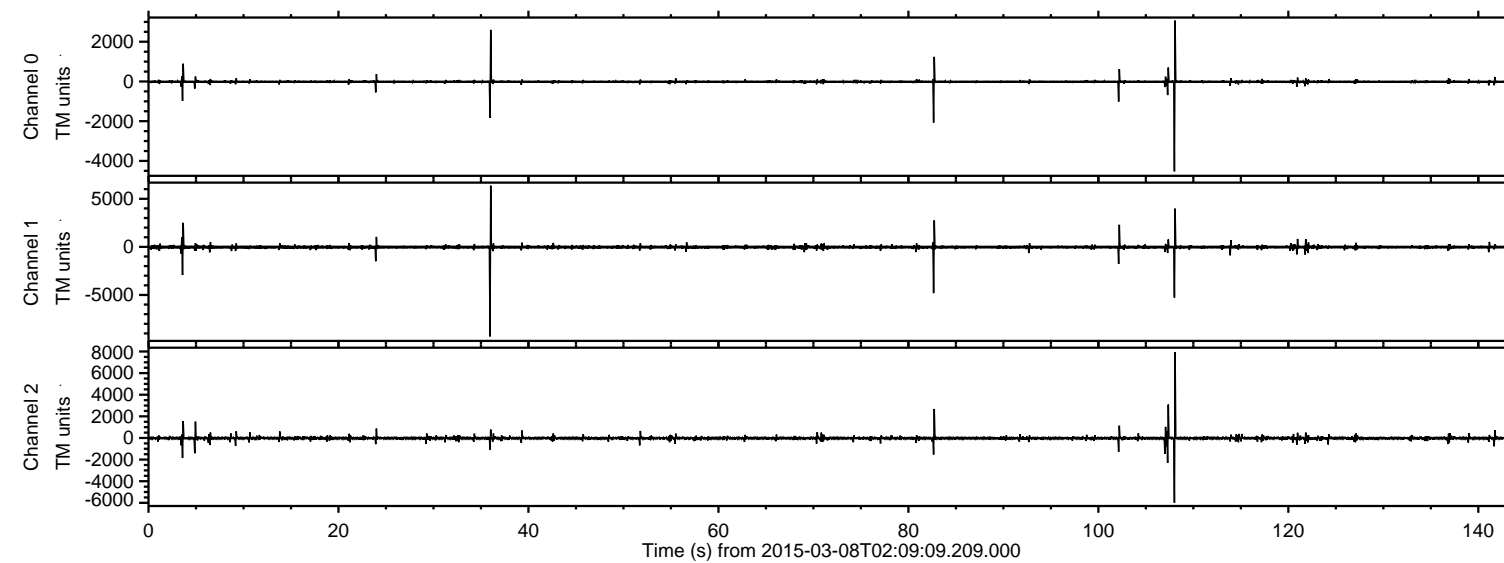
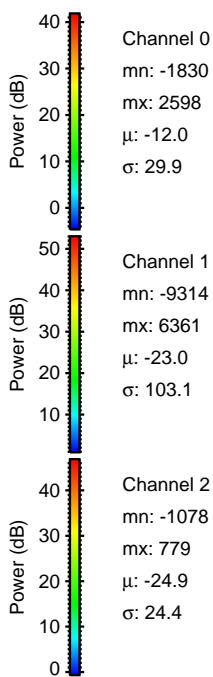
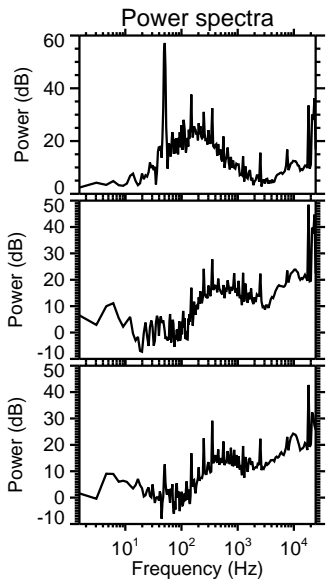
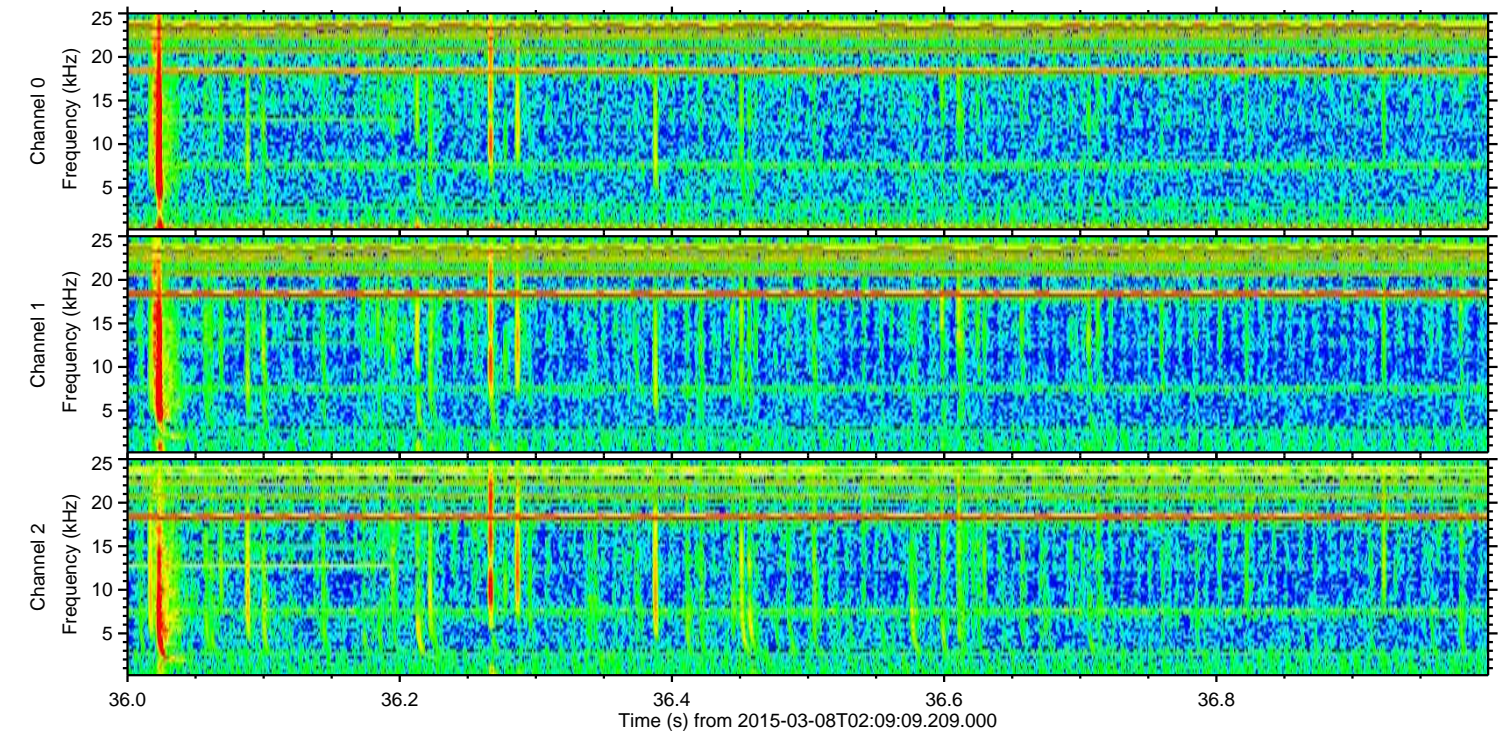
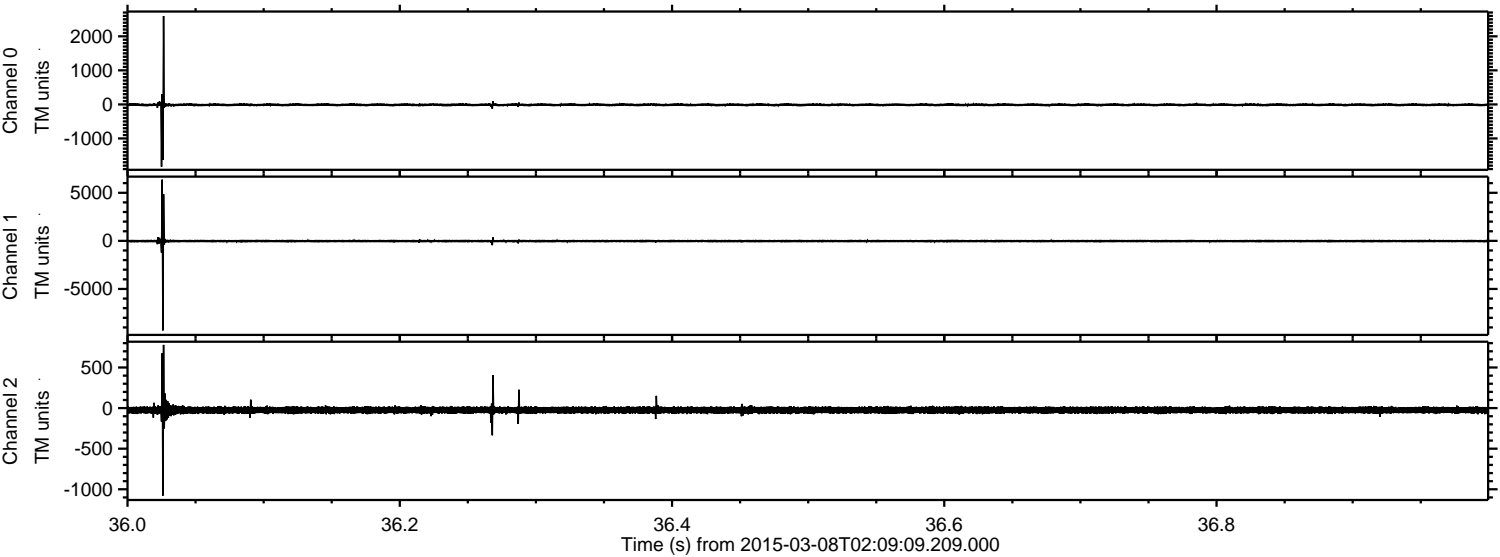

Processed Sun Mar 8 13:40:42 2015 by ELM ver.2012-10-06 from 001__elm20150308_020908__dat00.bin

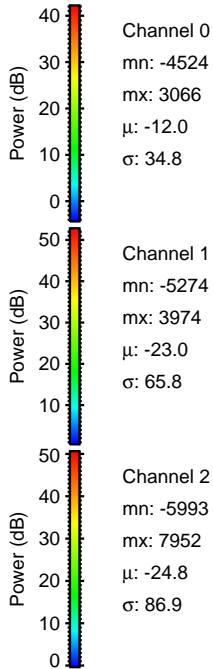
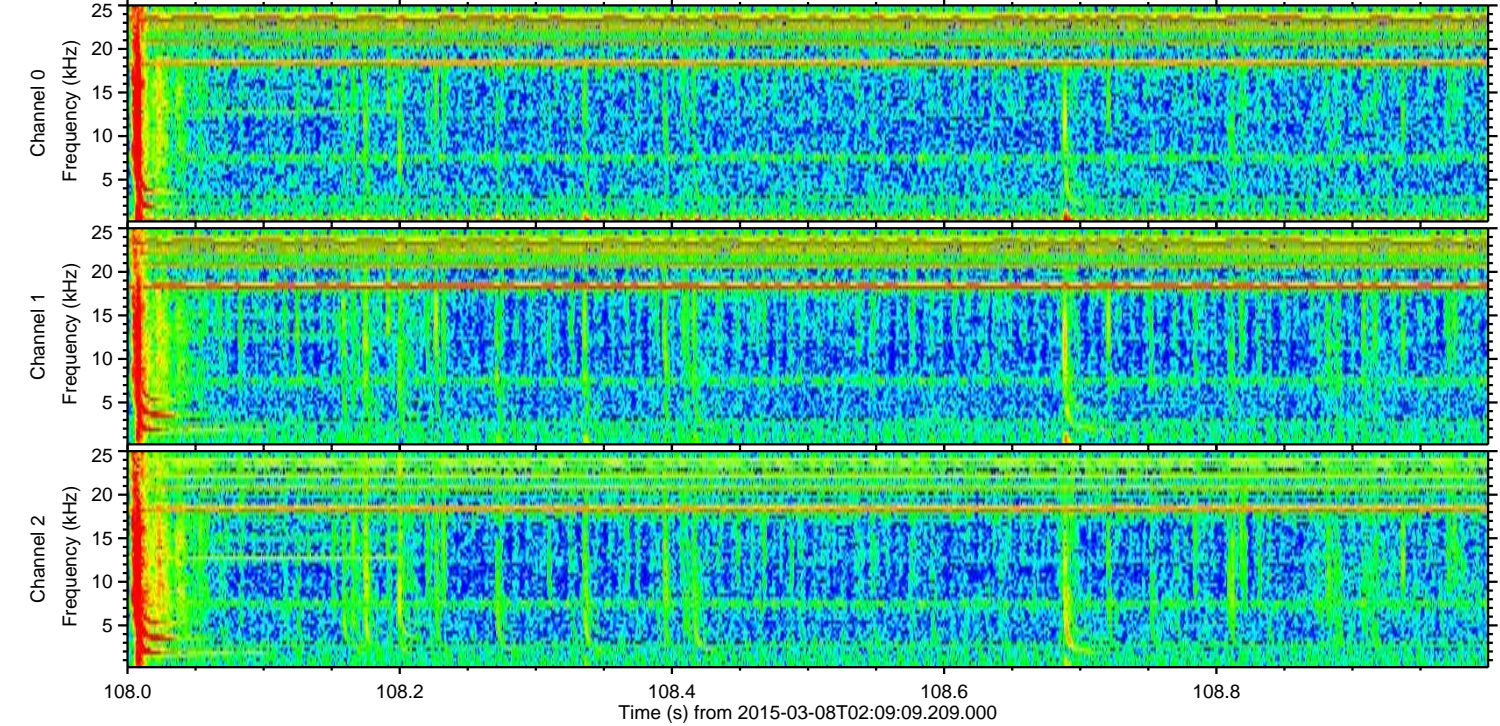
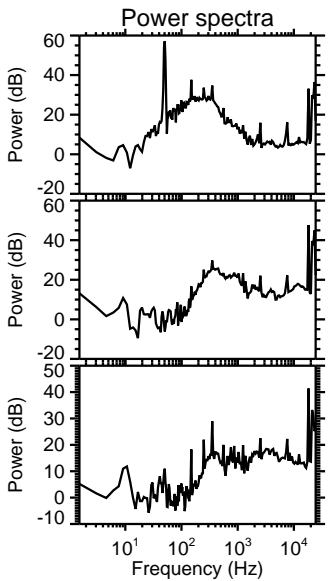
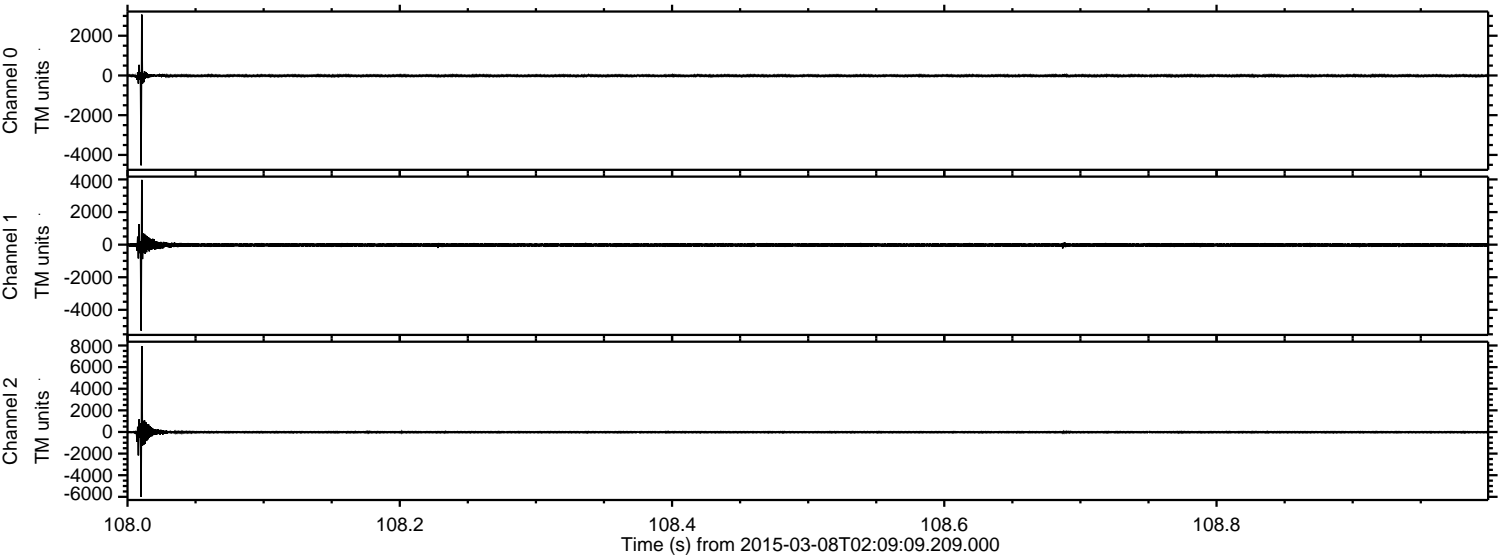

Processed Sun Mar 8 13:40:43 2015 by ELM ver.2012-10-06 from 001__elm20150308_020908__dat00.bin

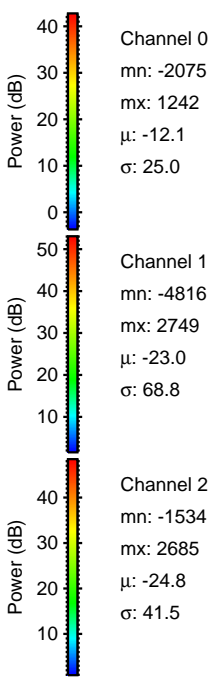
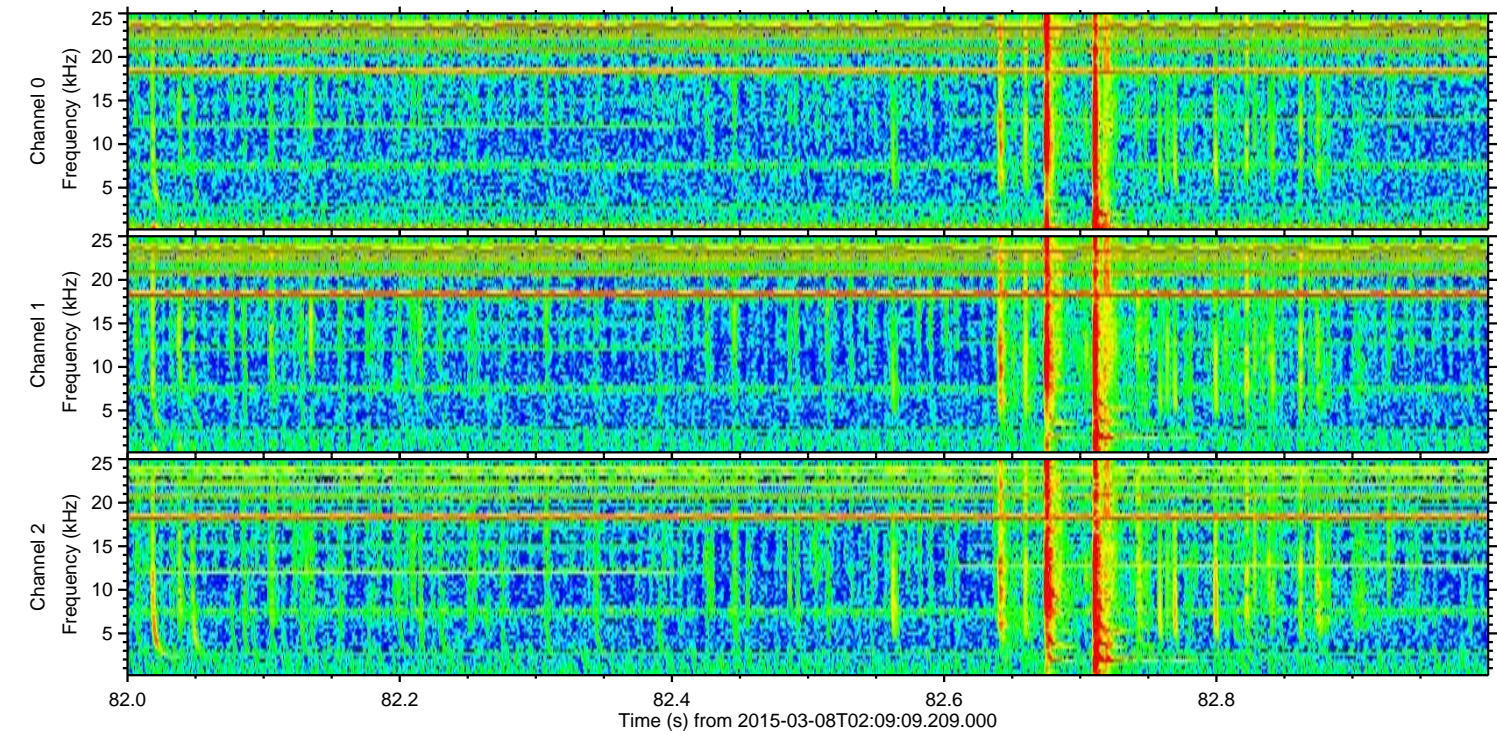
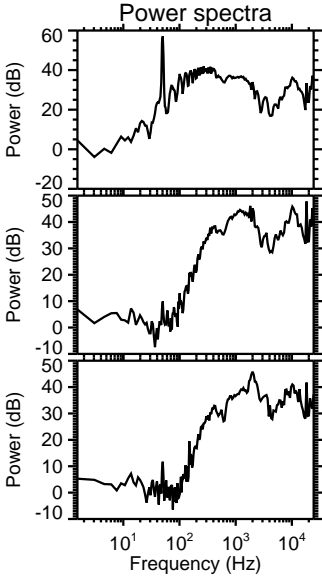
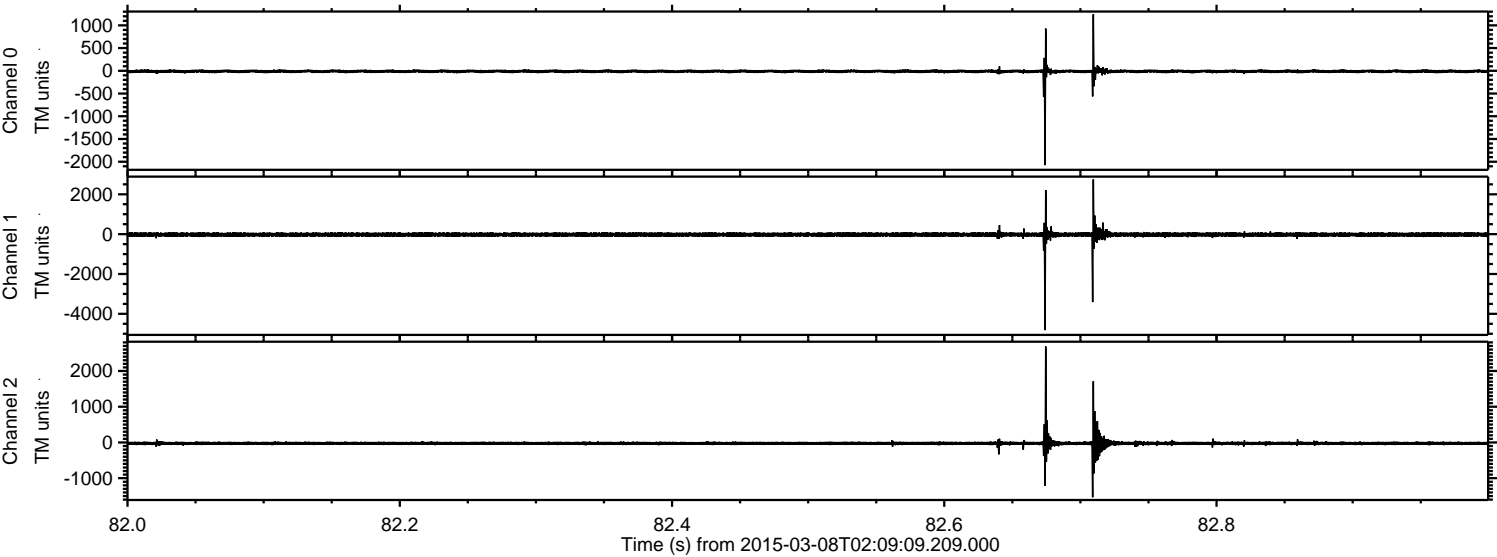

Processed Sun Mar 8 13:40:44 2015 by ELM ver.2012-10-06 from 001__elm20150308_020908__dat00.bin

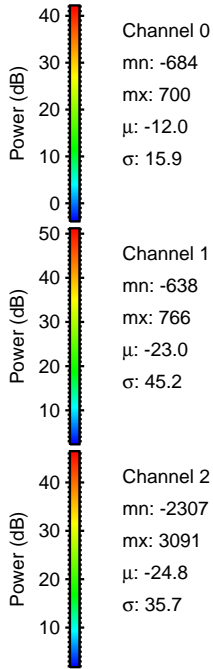
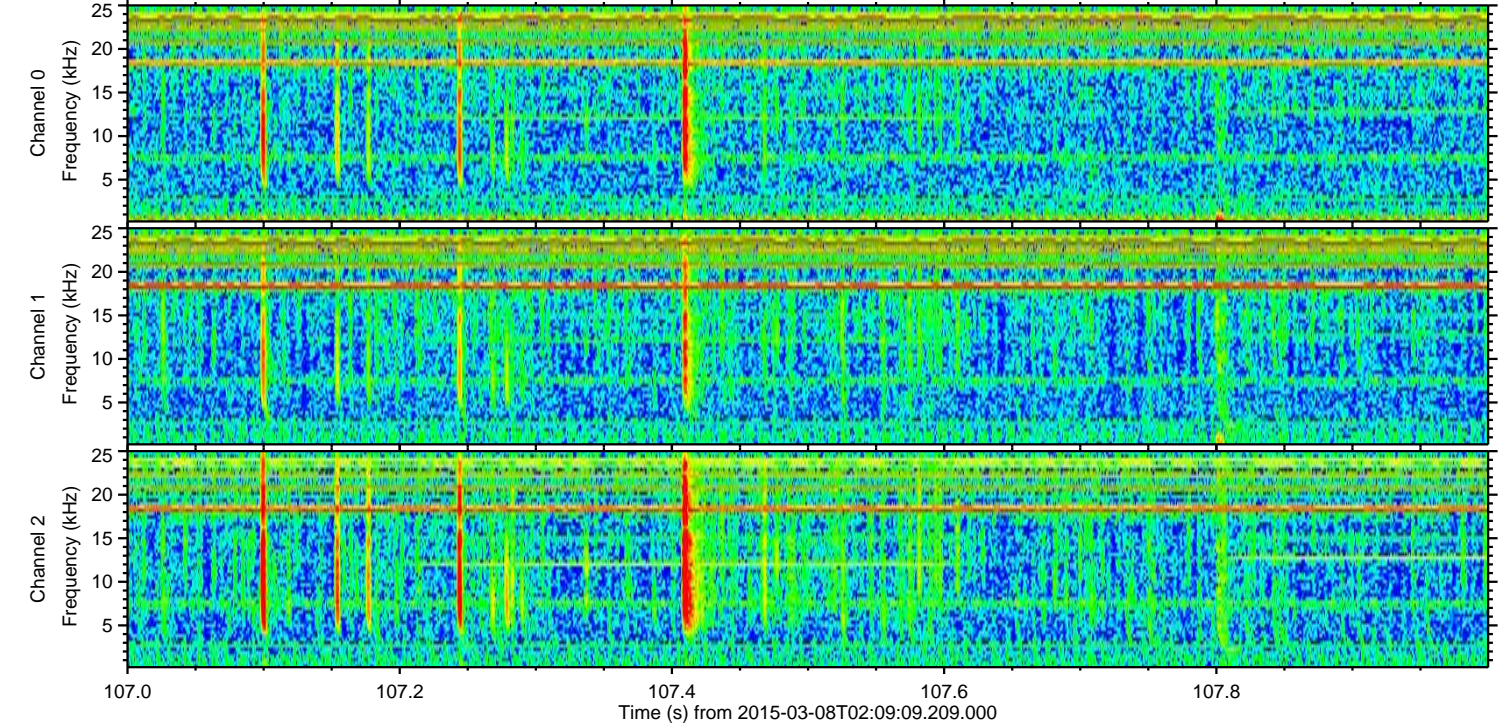
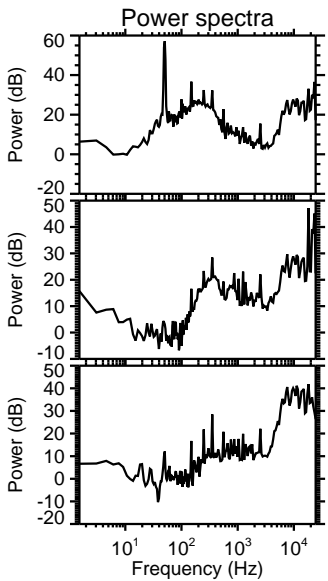
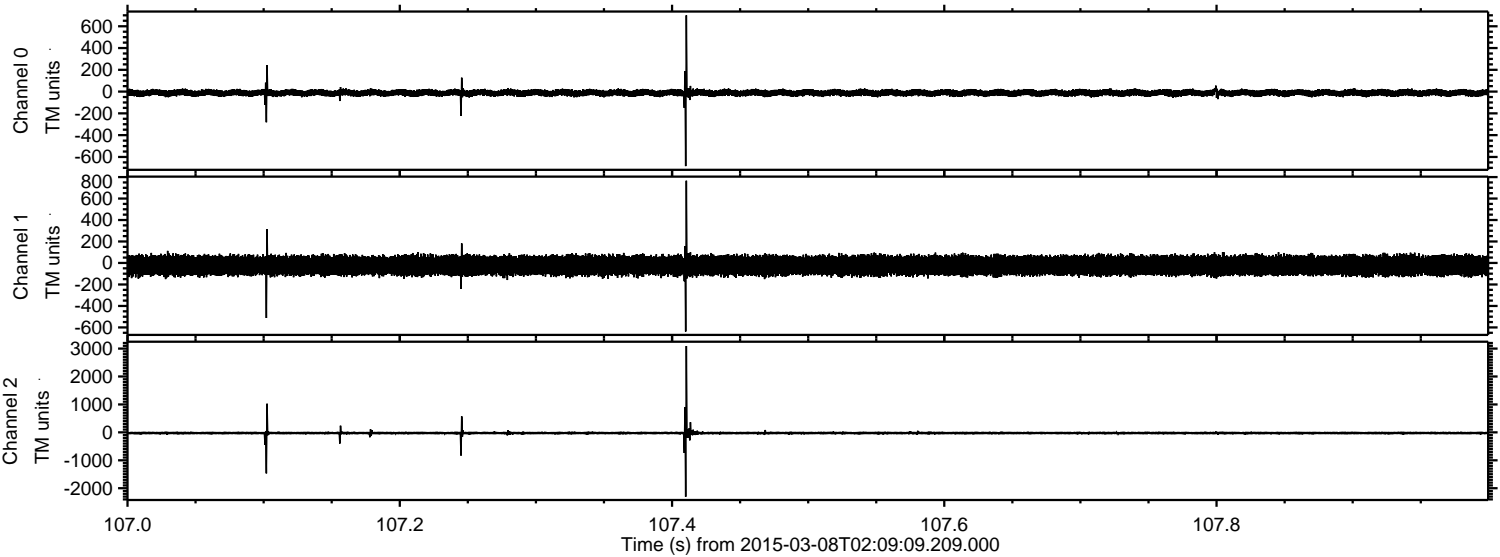

Processed Sun Mar 8 13:40:45 2015 by ELM ver.2012-10-06 from 001__elm20150308_020908__dat00.bin

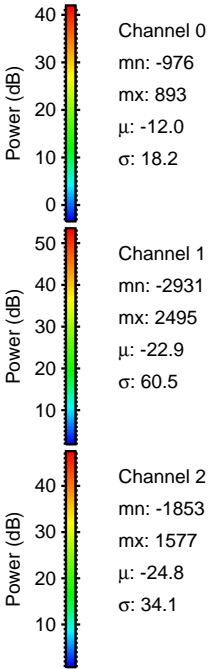
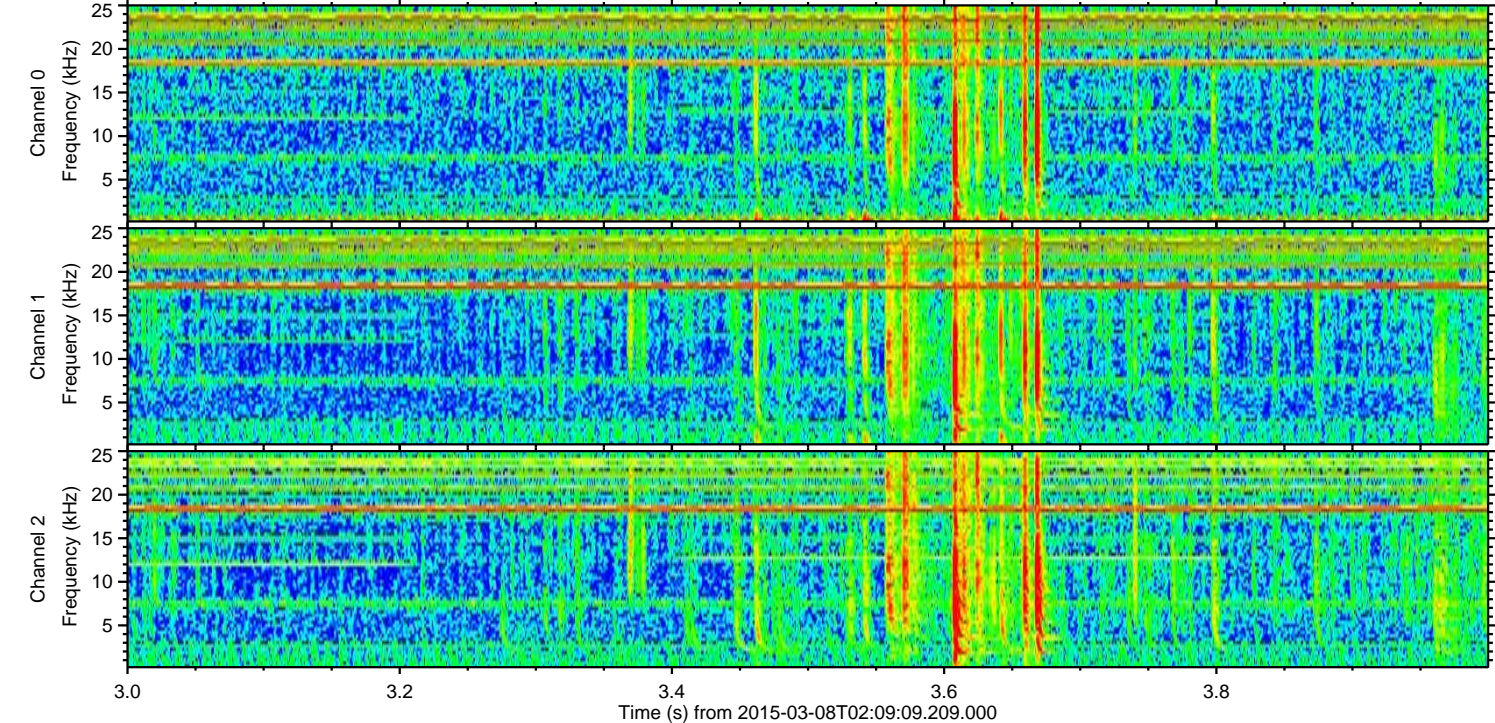
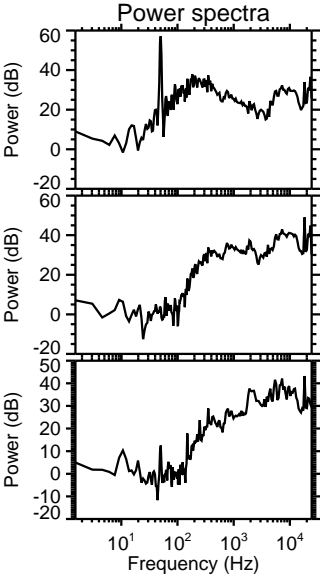
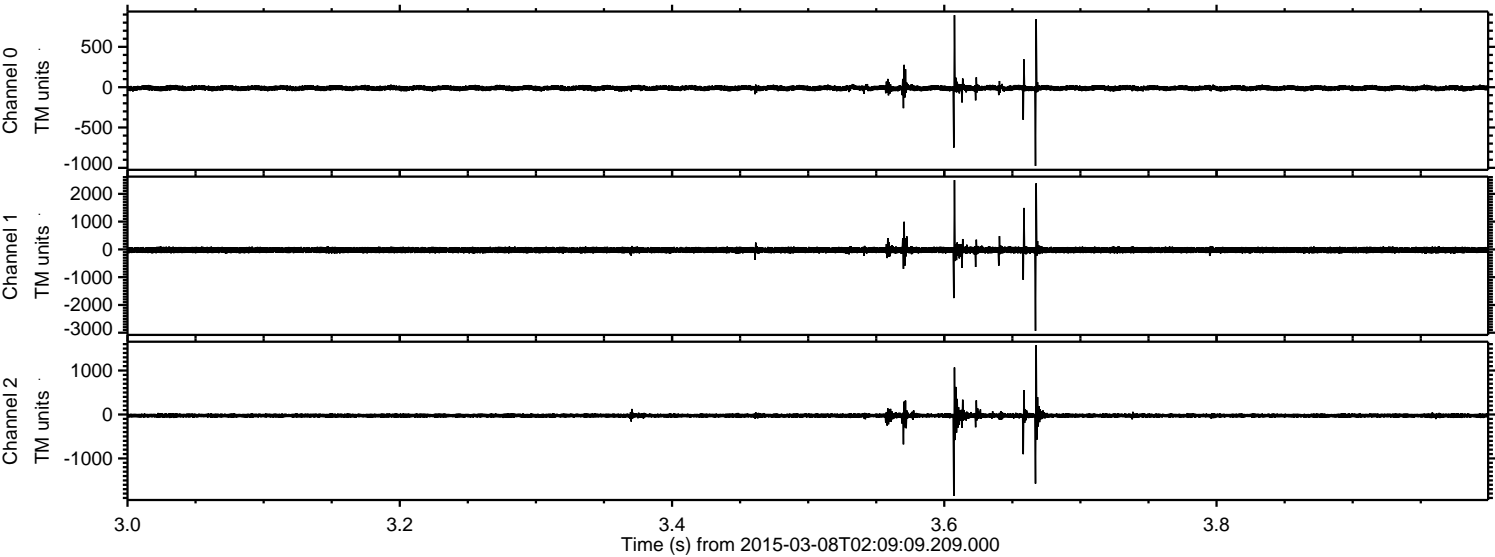

ELMAVAN 3D WAVEFORMS (Measured data sampled at 50 kHz) 49738 packets of 144 samples from 2015-03-08T02:09:09.209.000. Part 103/144

Processed Sun Mar 8 13:40:46 2015 by ELM ver.2012-10-06 from 001__elm20150308_020908__dat00.bin

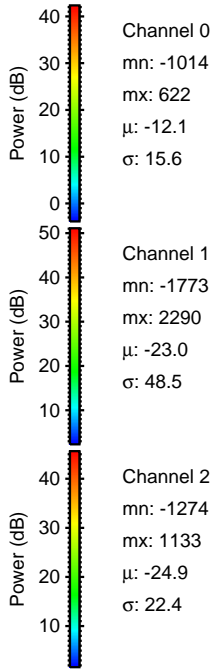
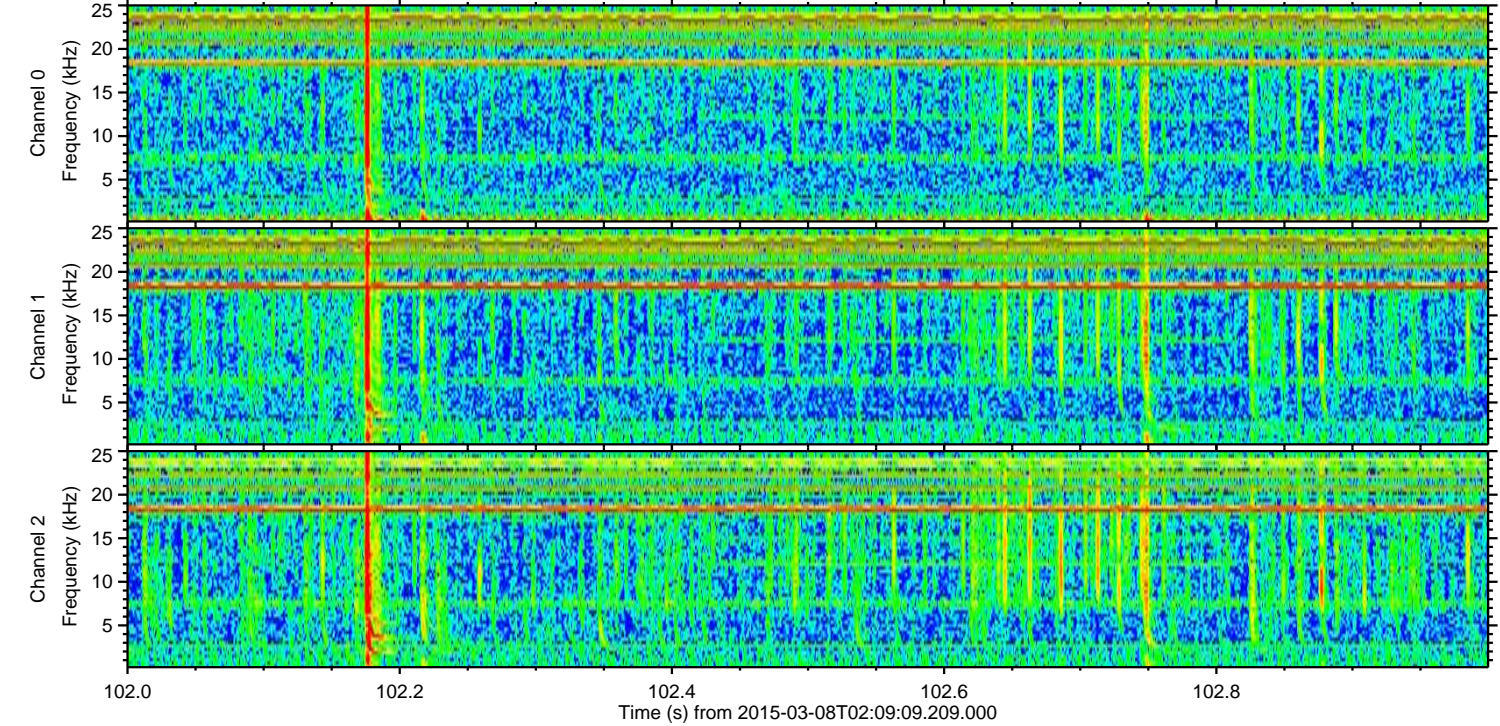
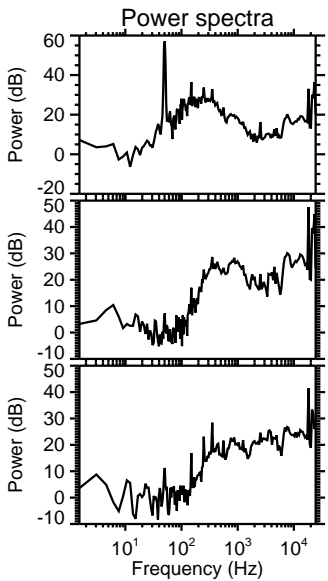
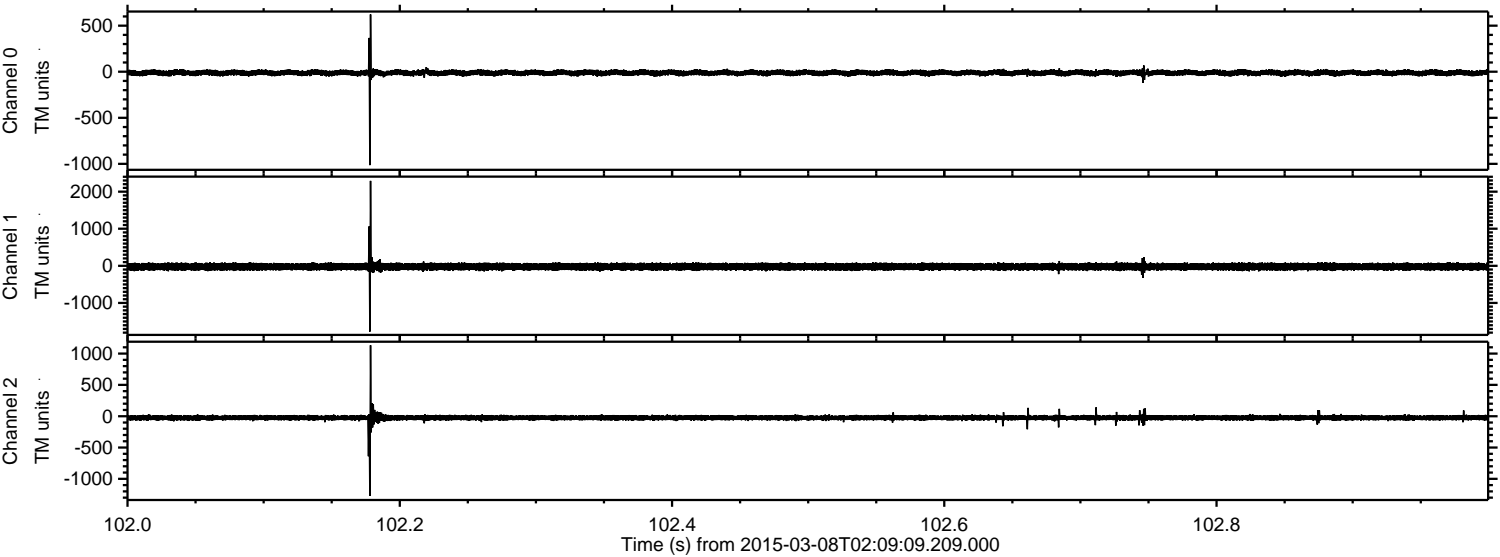

Channel 0
mn: -1014
mx: 622
 μ : -12.1
 σ : 15.6

Channel 1
mn: -1773
mx: 2290
 μ : -23.0
 σ : 48.5

Channel 2
mn: -1274
mx: 1133
 μ : -24.9
 σ : 22.4

Processed Sun Mar 8 13:40:47 2015 by ELM ver.2012-10-06 from 001__elm20150308_020908__dat00.bin

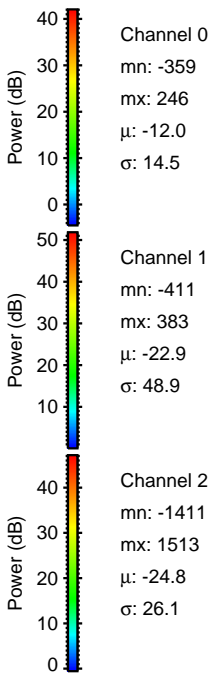
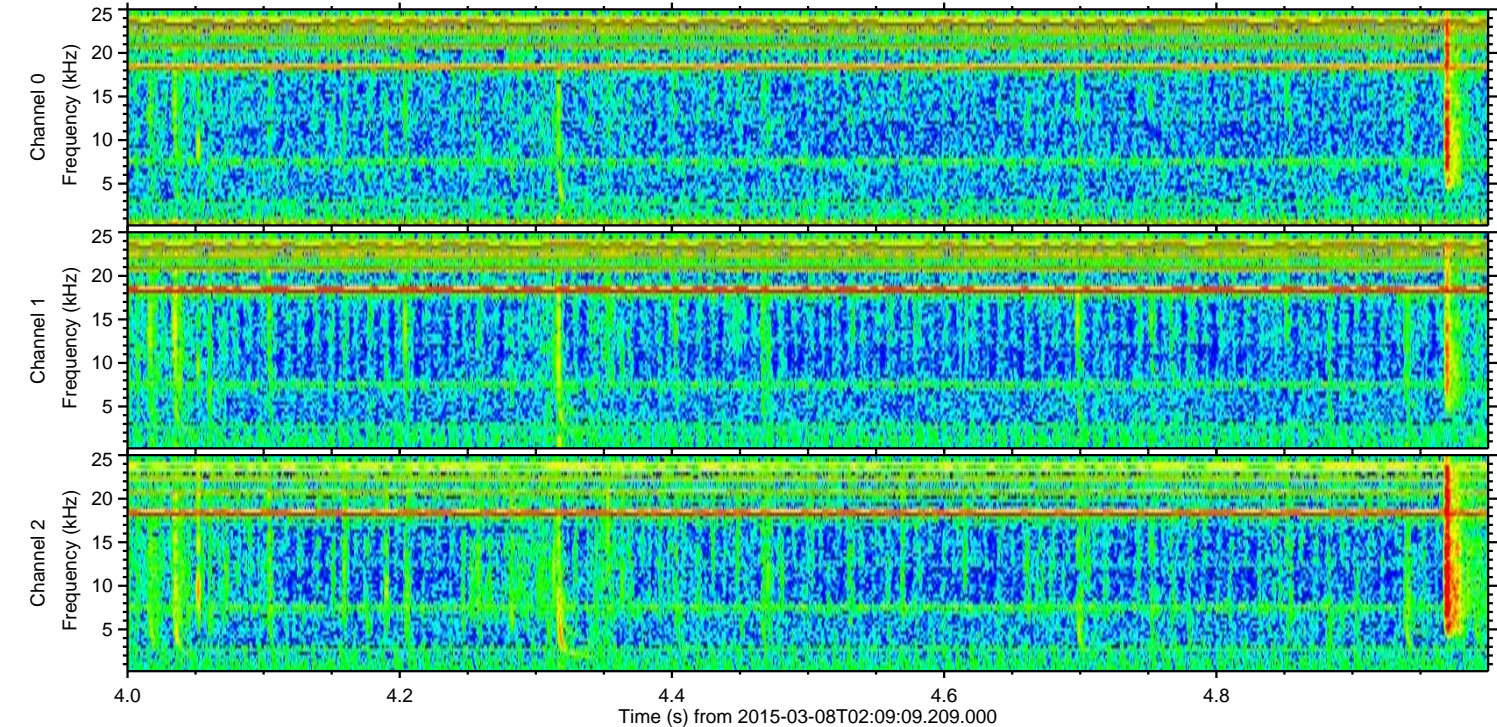
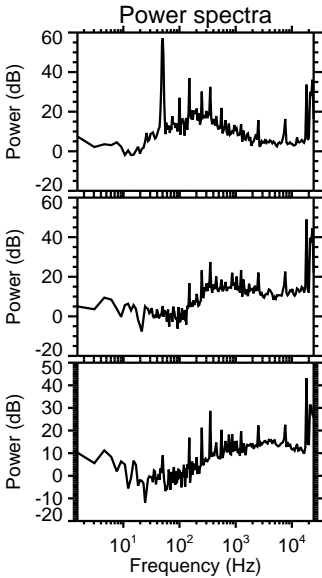
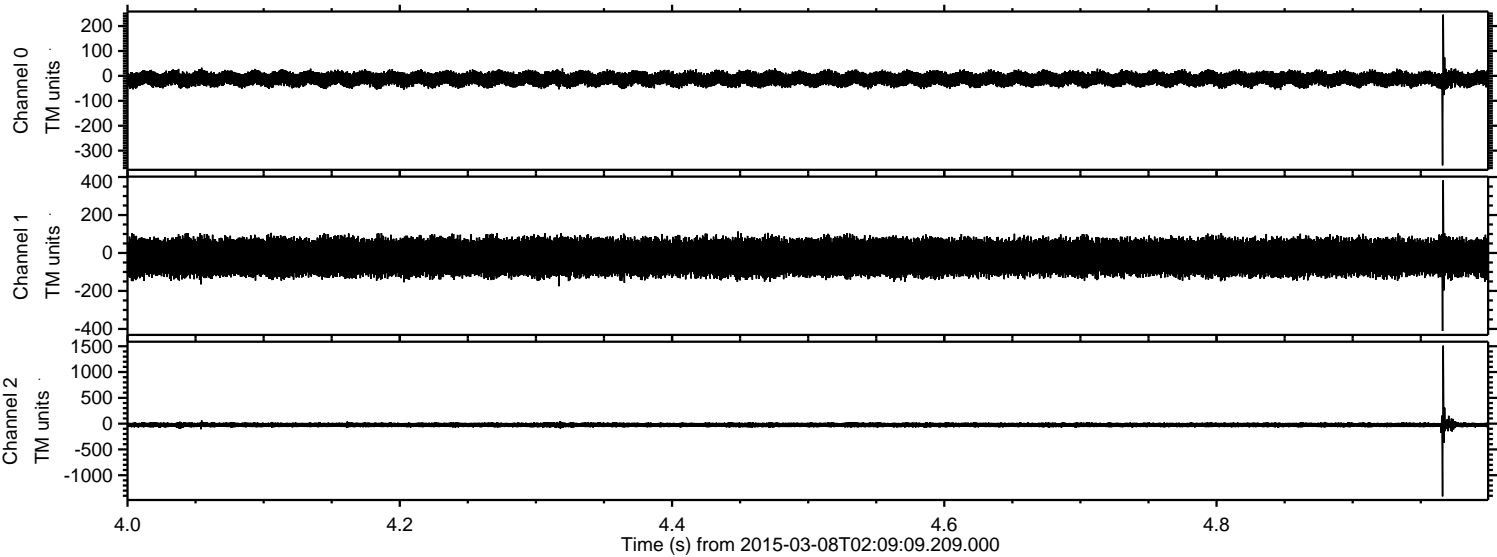

Processed Sun Mar 8 13:40:48 2015 by ELM ver.2012-10-06 from 001__elm20150308_020908__dat00.bin

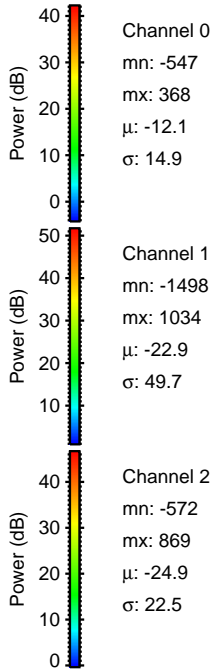
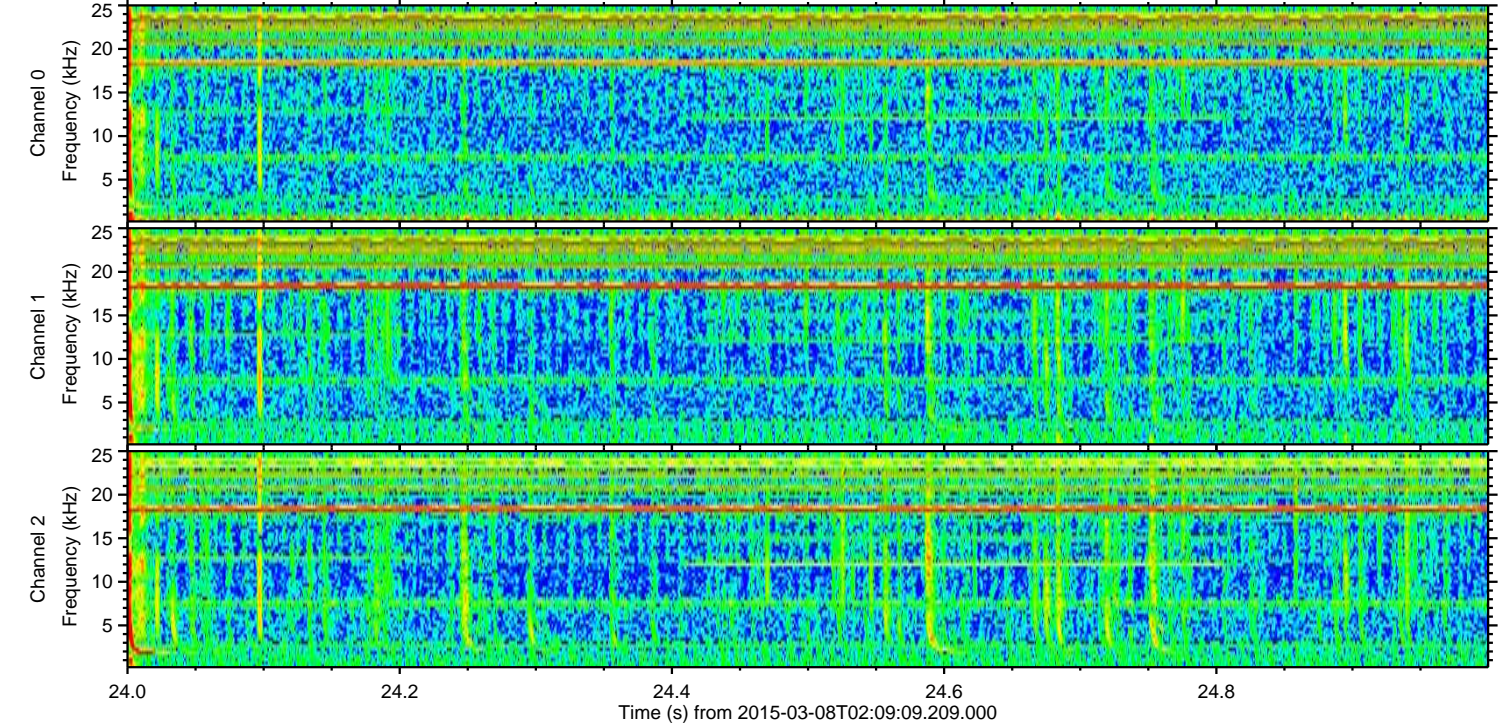
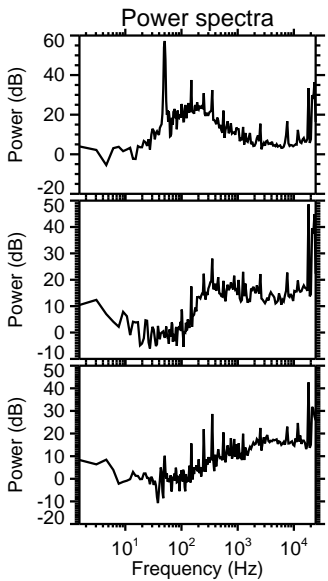
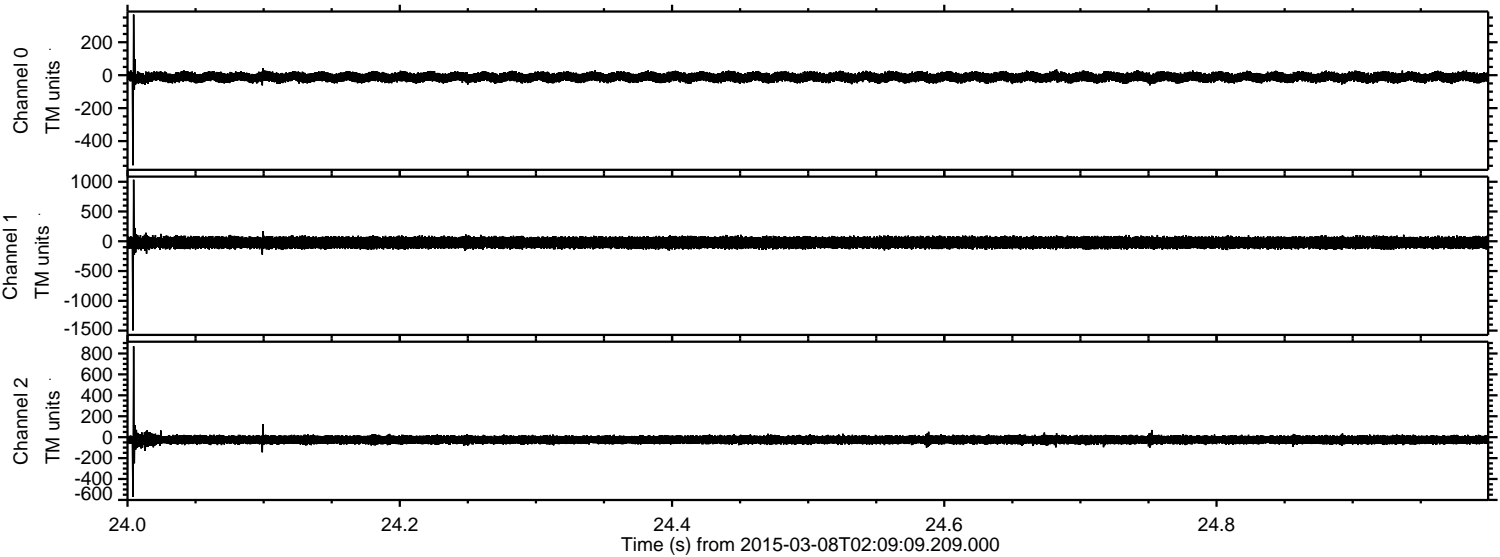

Channel 0
mn: -547
mx: 368
 μ : -12.1
 σ : 14.9

Channel 1
mn: -1498
mx: 1034
 μ : -22.9
 σ : 49.7

Channel 2
mn: -572
mx: 869
 μ : -24.9
 σ : 22.5

Processed Sun Mar 8 13:40:49 2015 by ELM ver.2012-10-06 from 001__elm20150308_020908__dat00.bin

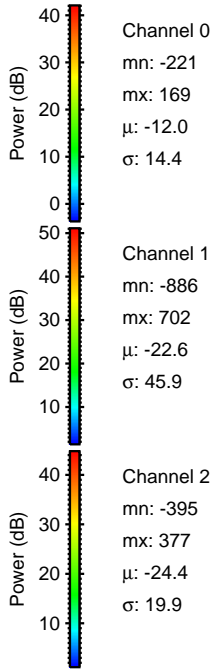
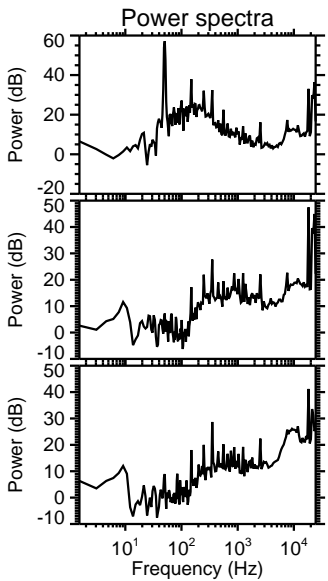
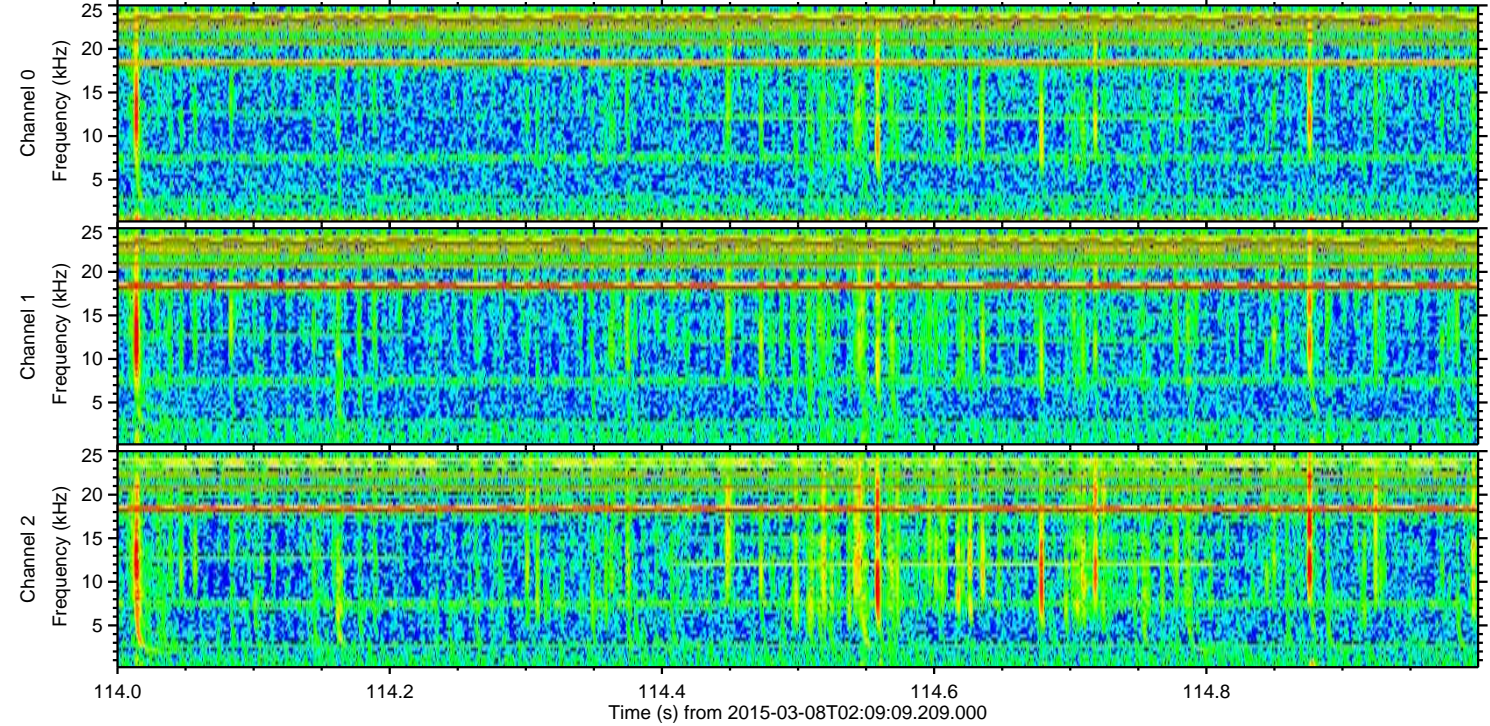
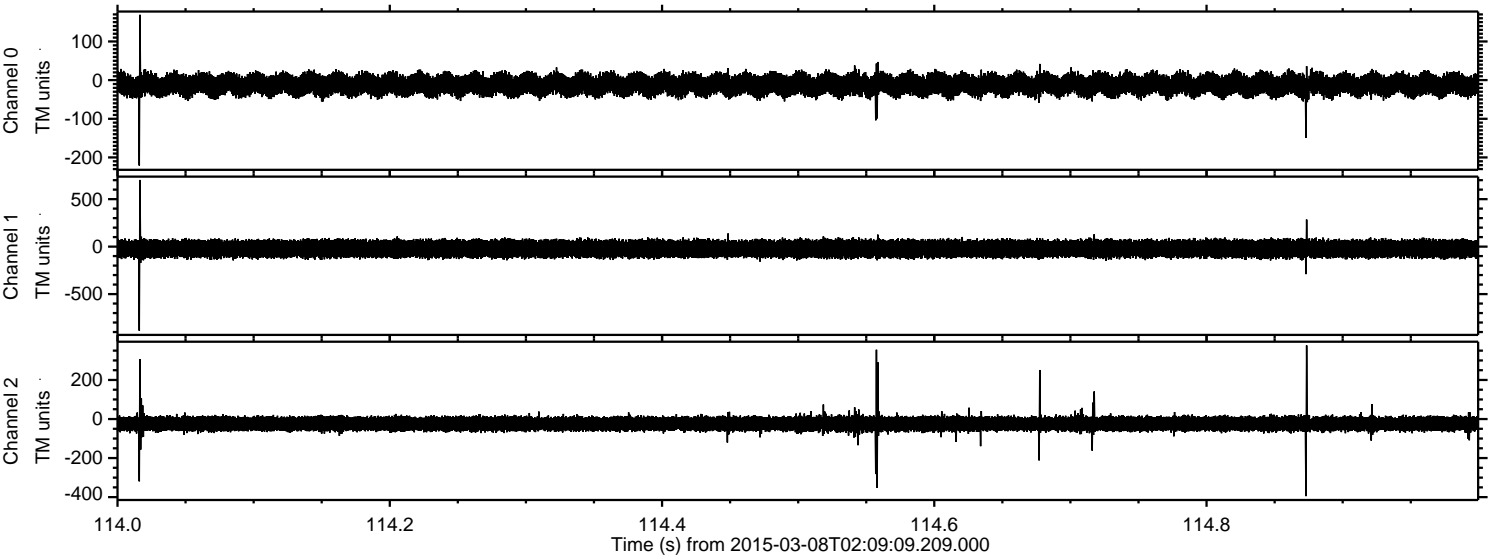

Channel 0
mn: -221
mx: 169
 μ : -12.0
 σ : 14.4

Channel 1
mn: -886
mx: 702
 μ : -22.6
 σ : 45.9

Channel 2
mn: -395
mx: 377
 μ : -24.4
 σ : 19.9

Processed Sun Mar 8 13:40:50 2015 by ELM ver.2012-10-06 from 001__elm20150308_020908__dat00.bin

