

# ELMAVAN 3D WAVEFORMS (Measured data sampled at 50 kHz) 49805 packets of 144 samples from 2015-03-08T00:24:05.719.999.

Processed Sun Mar 8 13:16:35 2015 by ELM ver.2012-10-06 from 001\_\_elm20150308\_002404\_\_dat00.bin

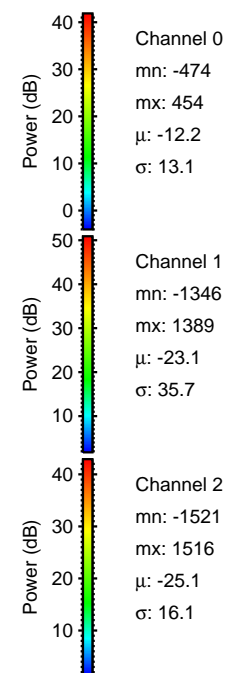

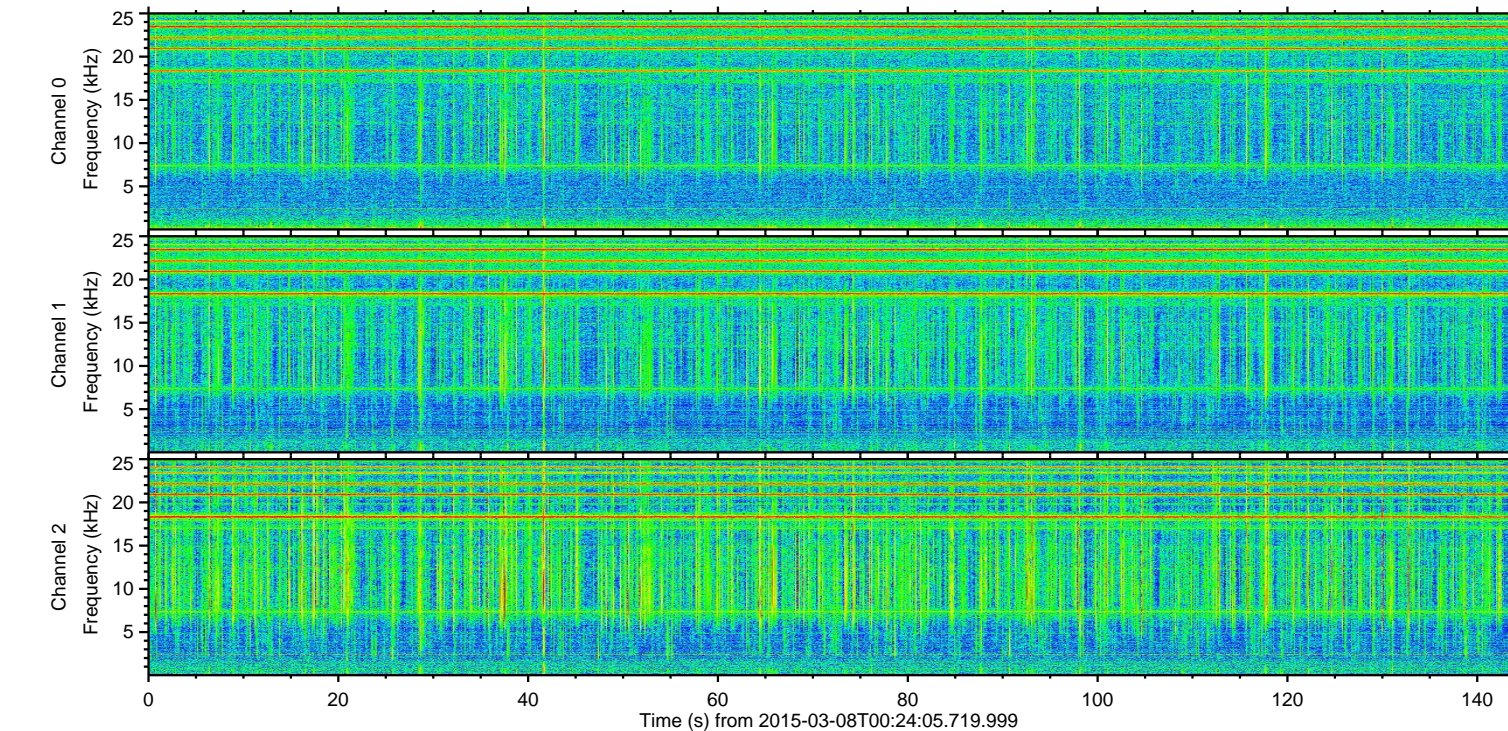
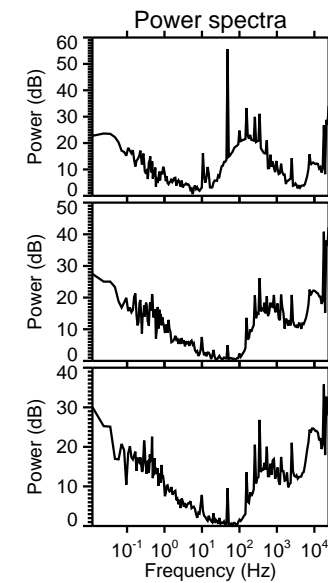
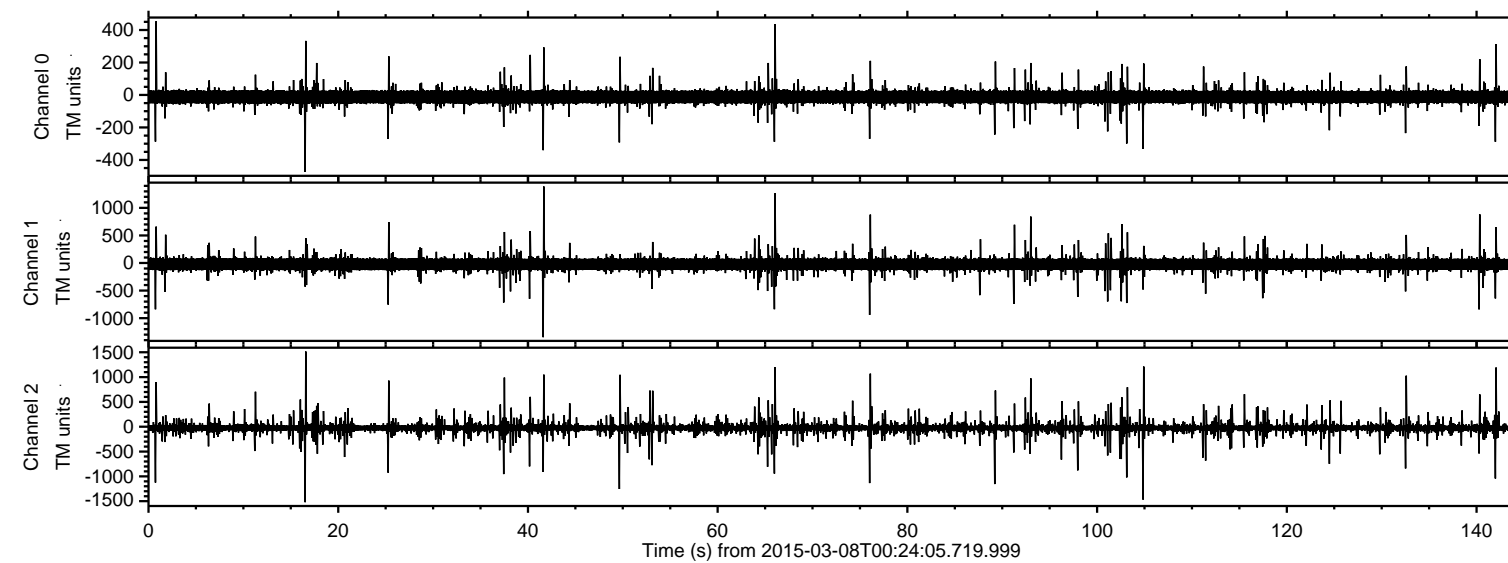

Processed Sun Mar 8 13:16:47 2015 by ELM ver.2012-10-06 from 001\_\_elm20150308\_002404\_\_dat00.bin

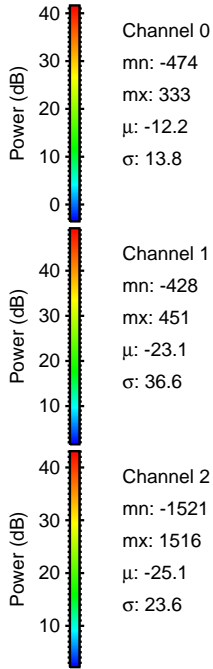
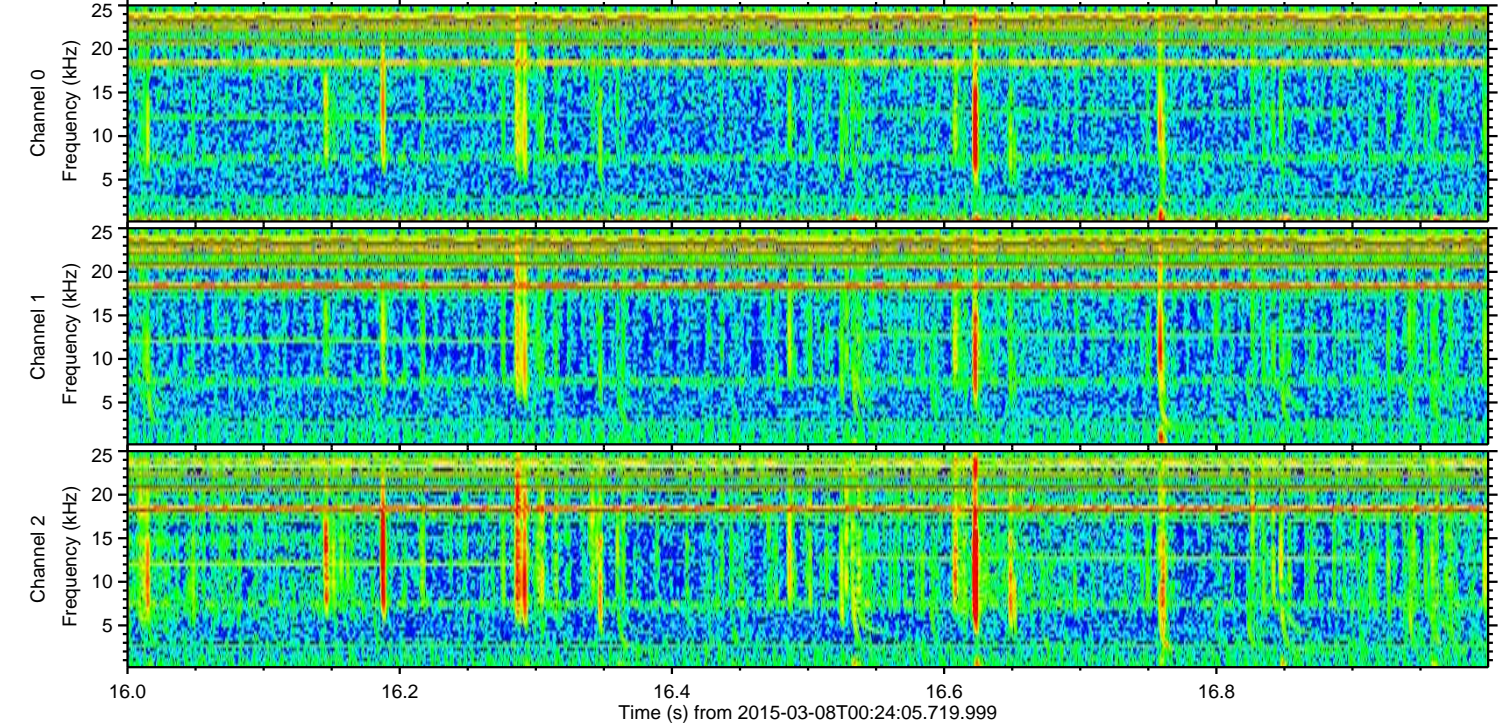
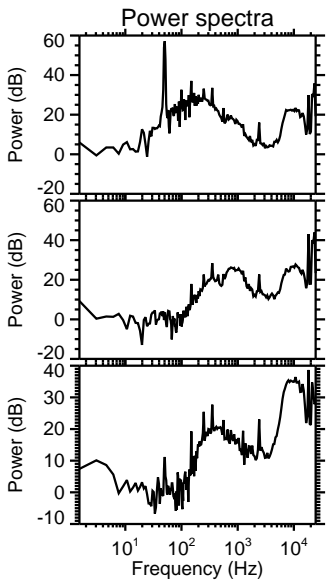
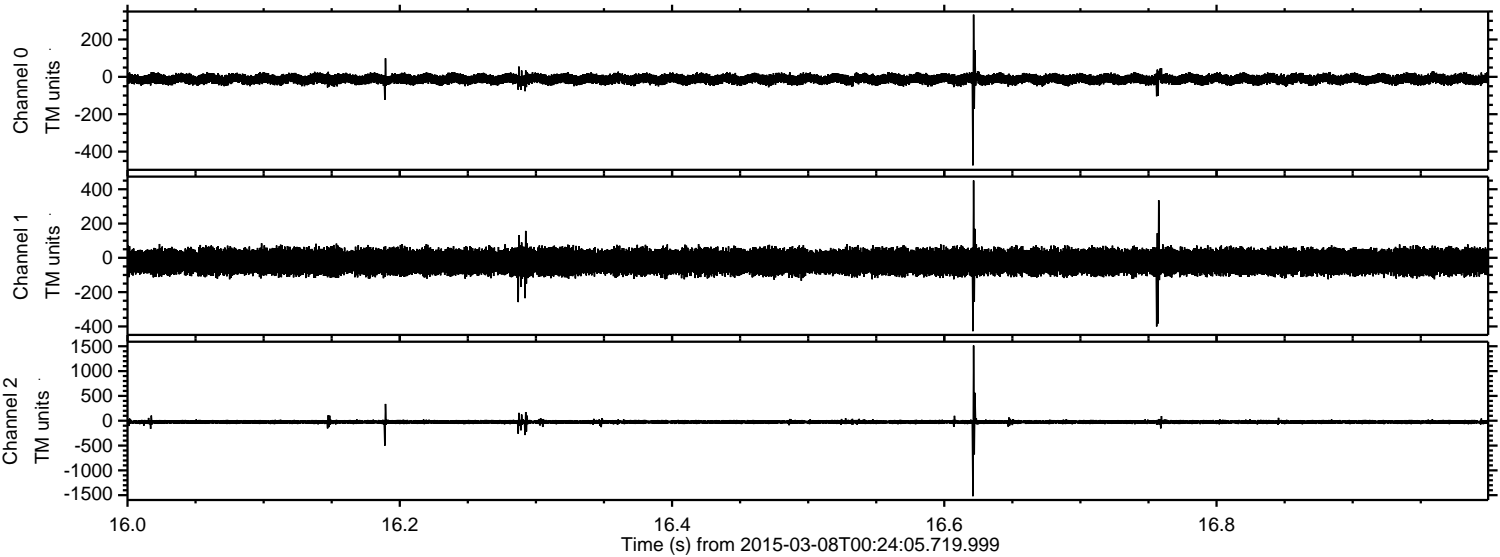



Processed Sun Mar 8 13:16:48 2015 by ELM ver.2012-10-06 from 001\_\_elm20150308\_002404\_\_dat00.bin

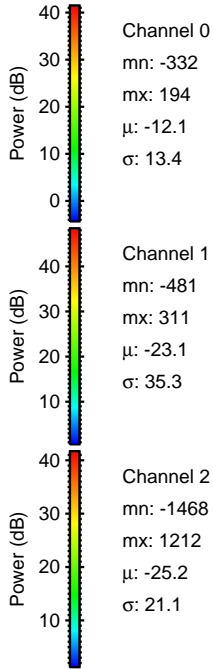
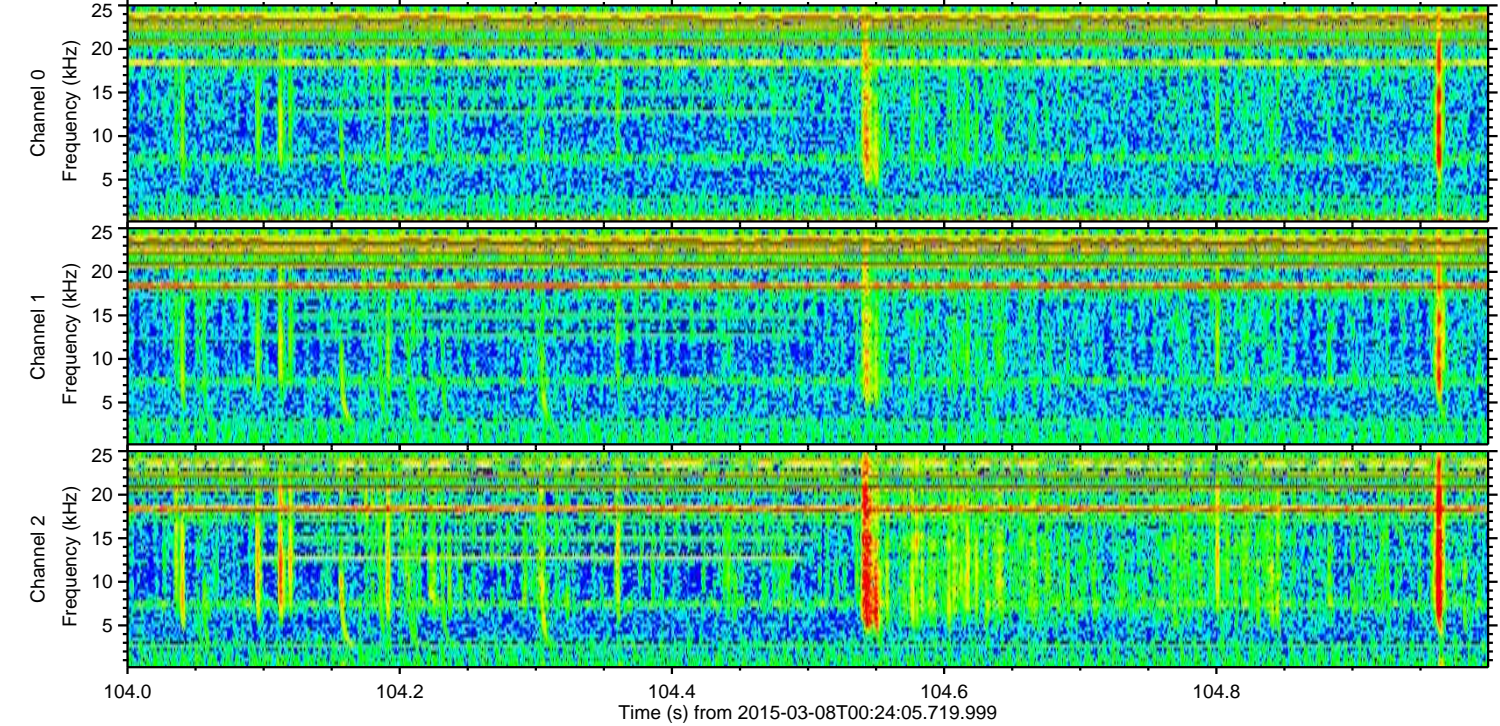
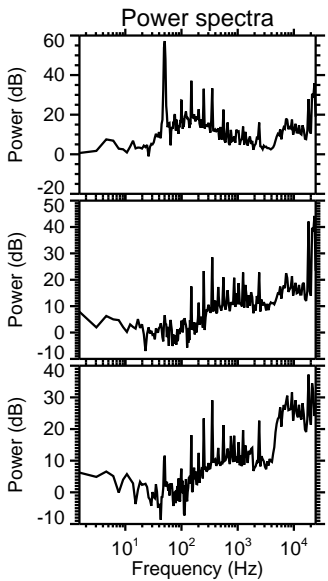
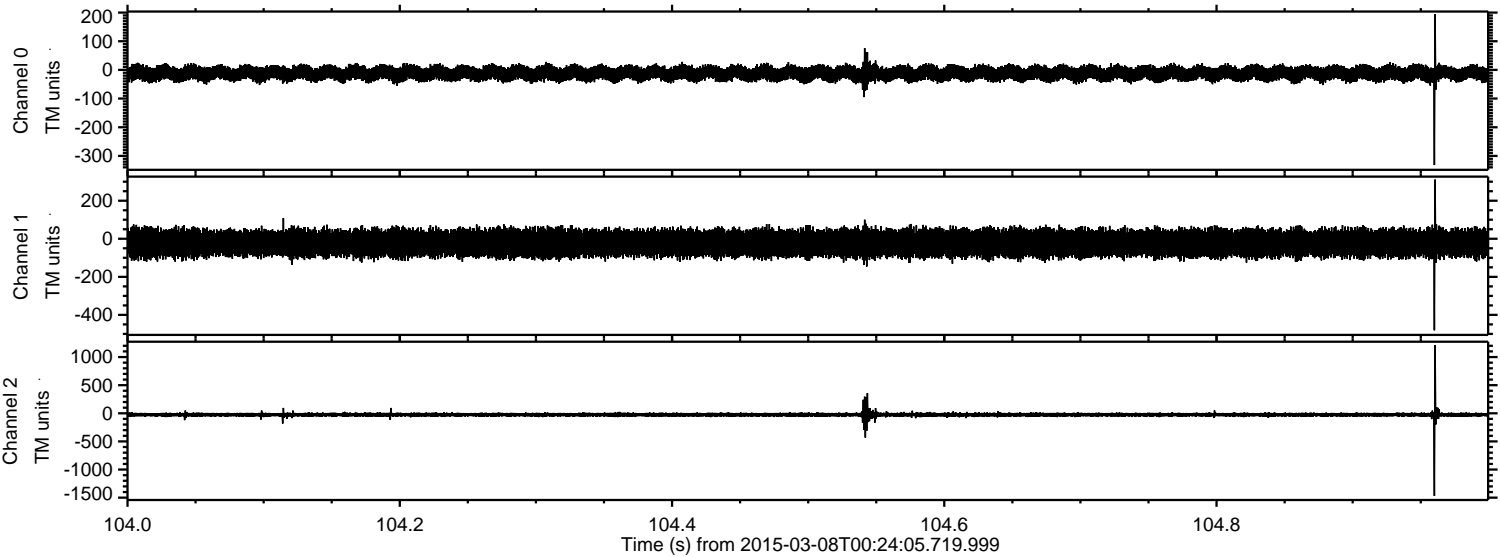



Processed Sun Mar 8 13:16:49 2015 by ELM ver.2012-10-06 from 001\_\_elm20150308\_002404\_\_dat00.bin

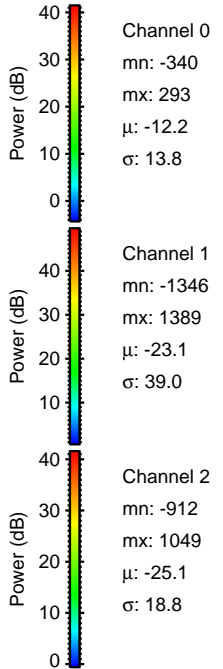
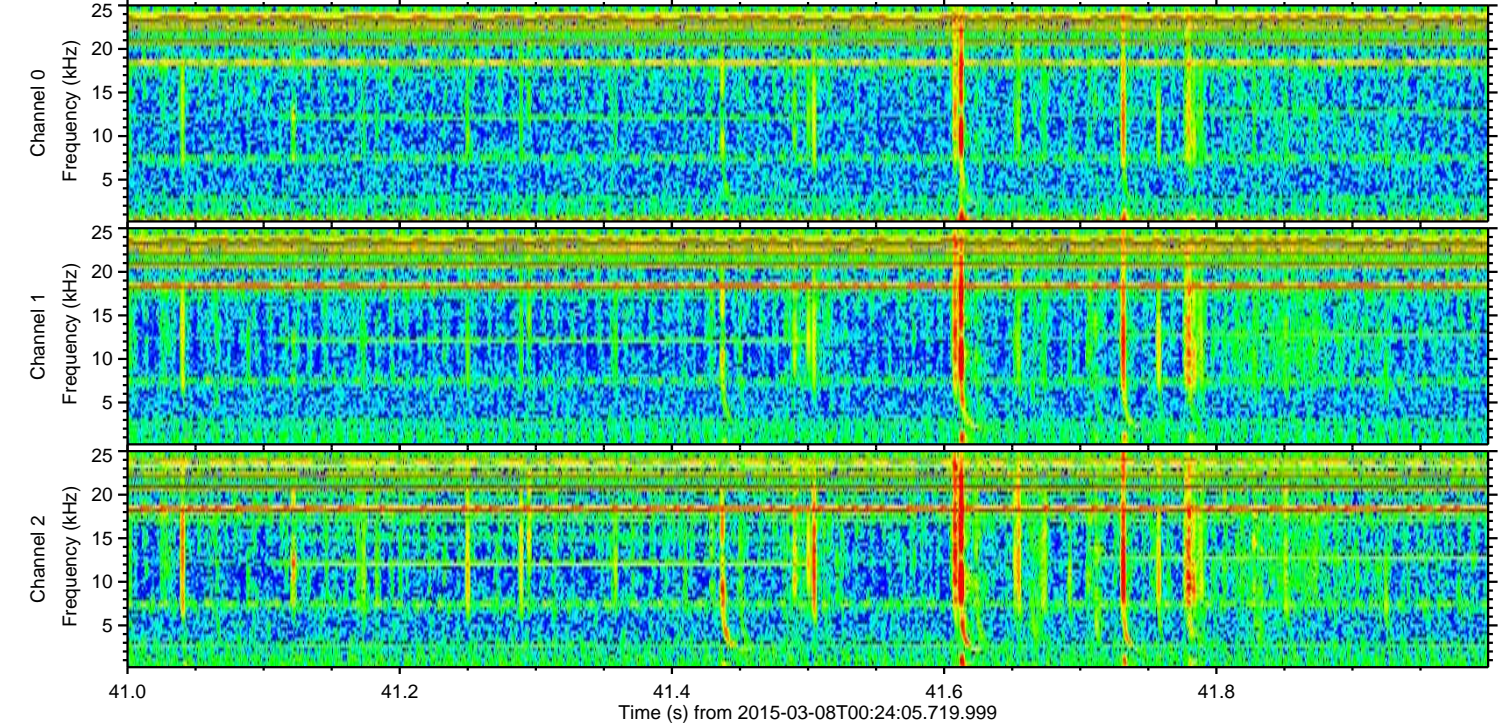
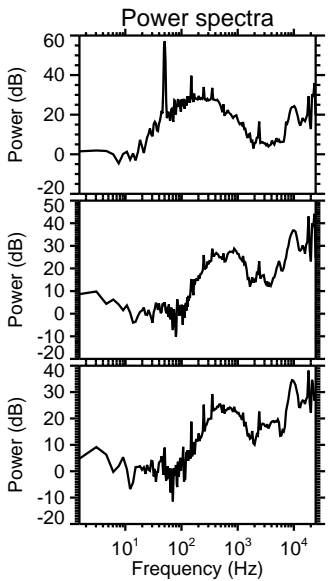
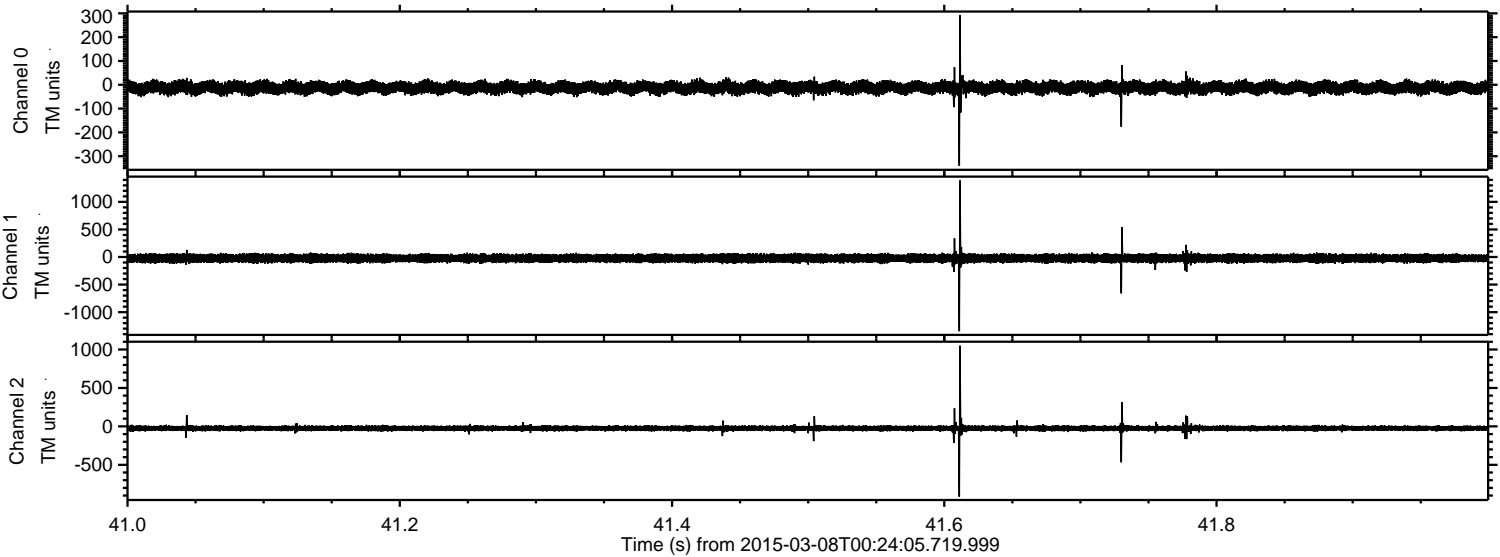



Processed Sun Mar 8 13:16:50 2015 by ELM ver.2012-10-06 from 001\_\_elm20150308\_002404\_\_dat00.bin

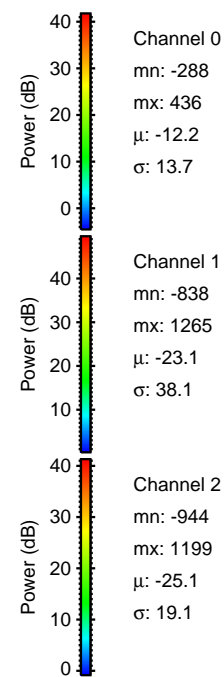
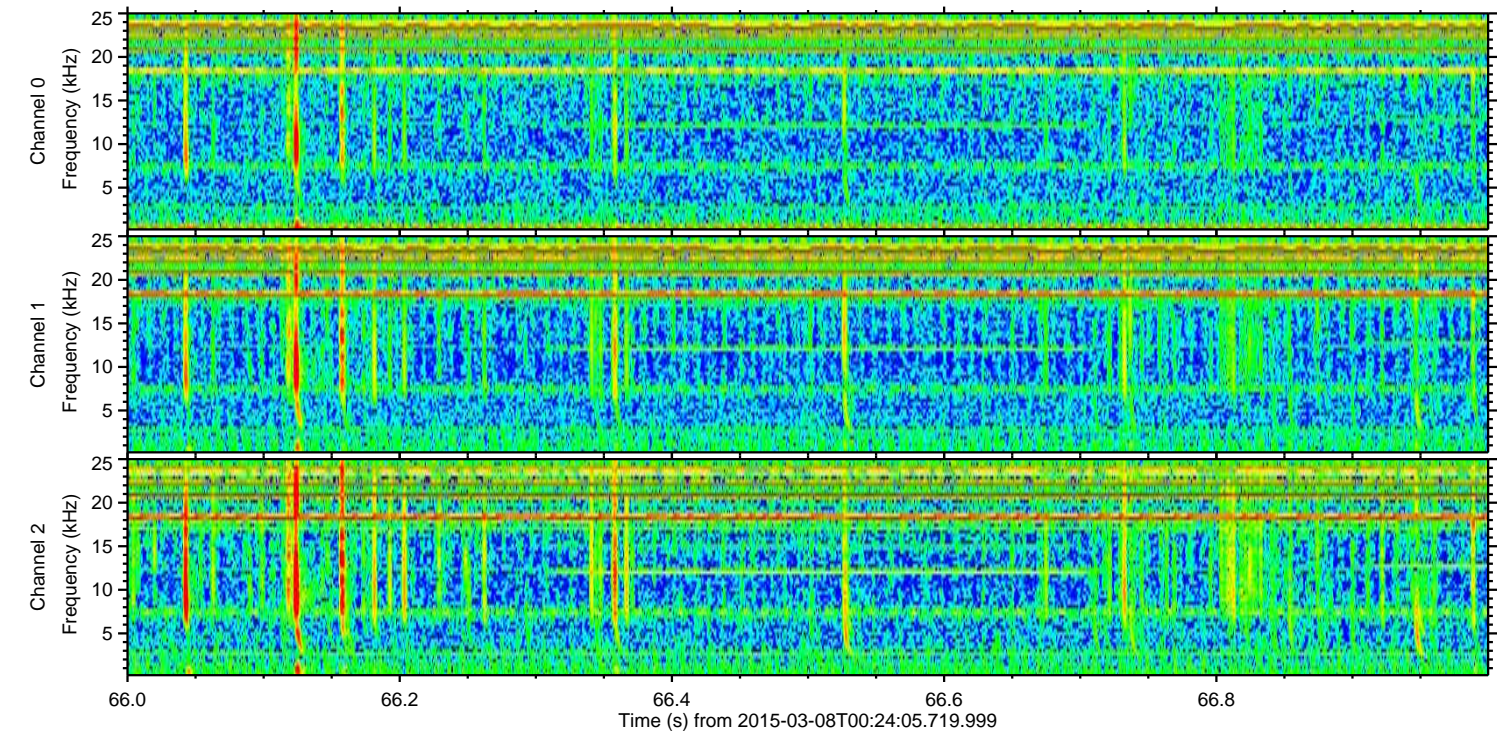
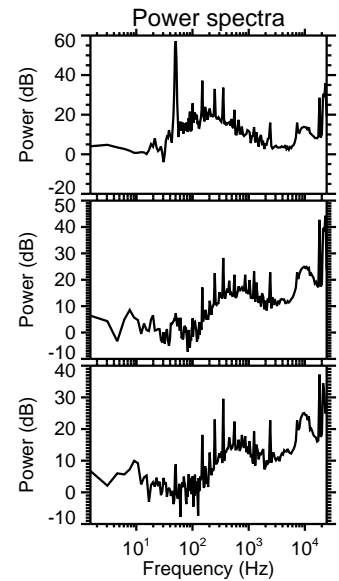
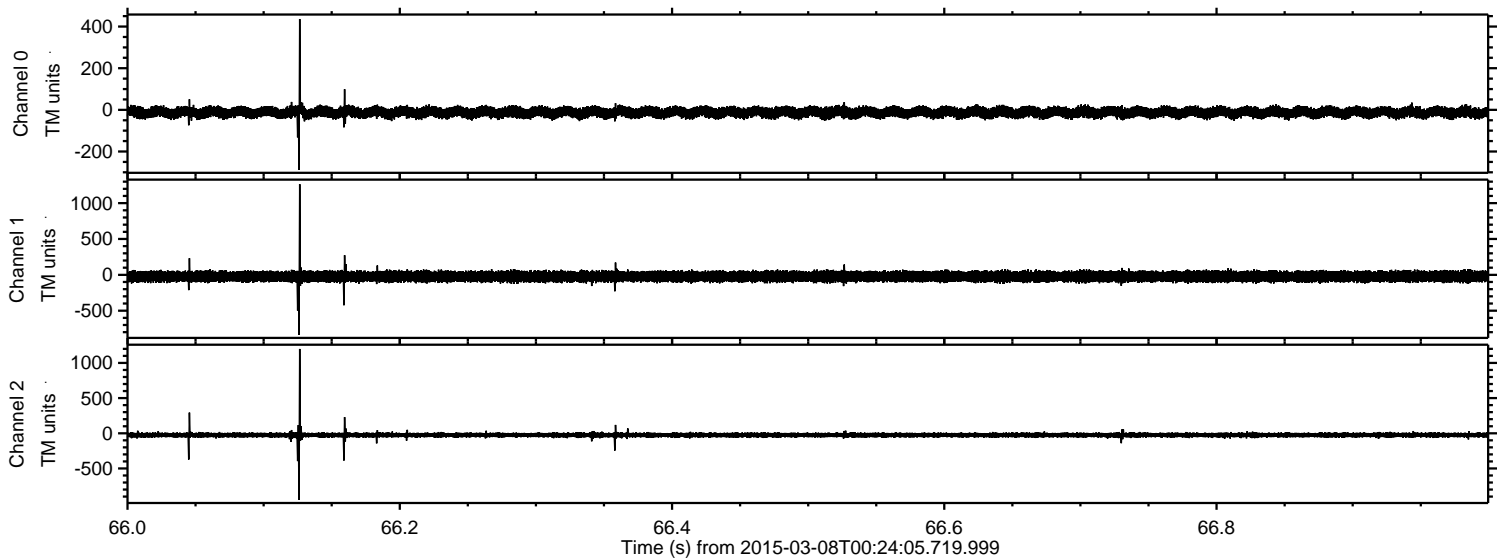



Processed Sun Mar 8 13:16:51 2015 by ELM ver.2012-10-06 from 001\_\_elm20150308\_002404\_\_dat00.bin

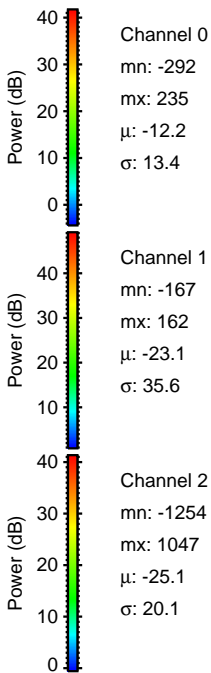
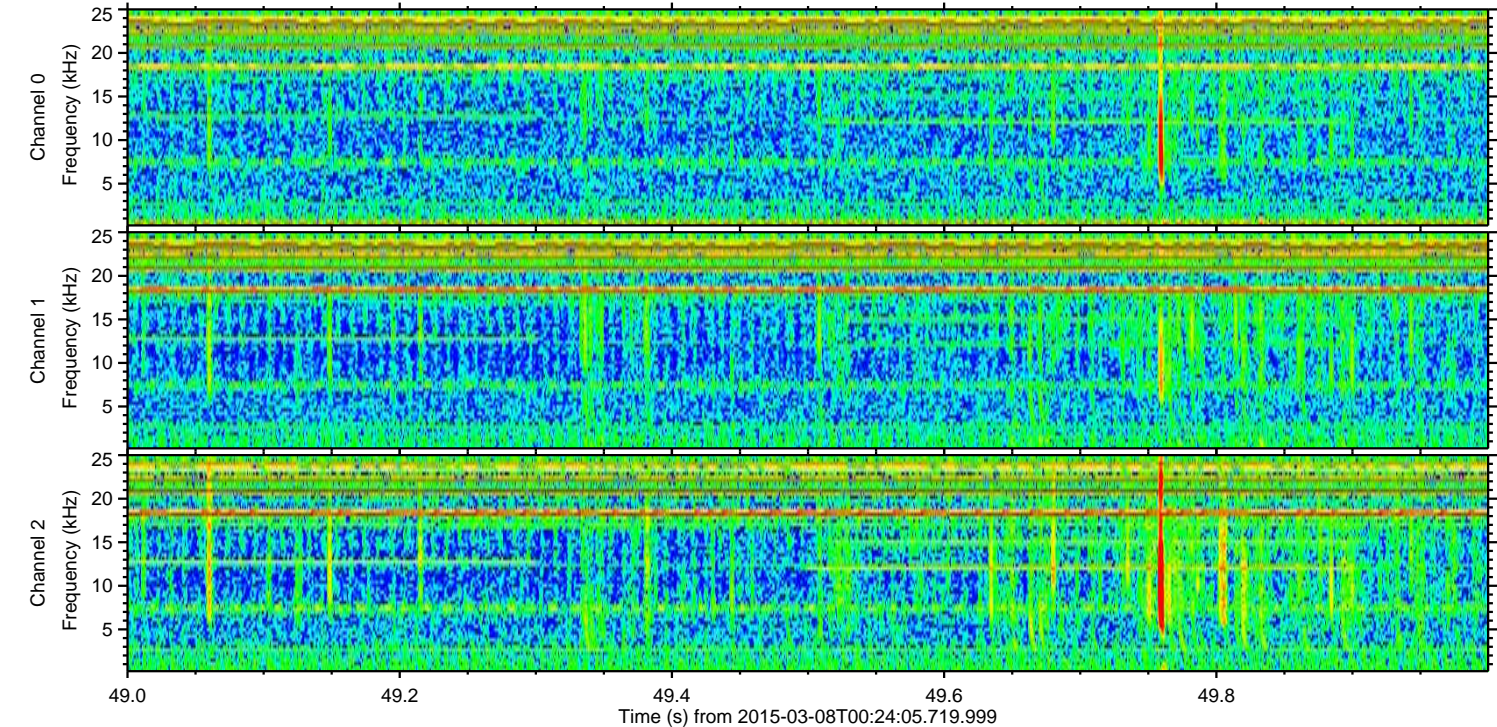
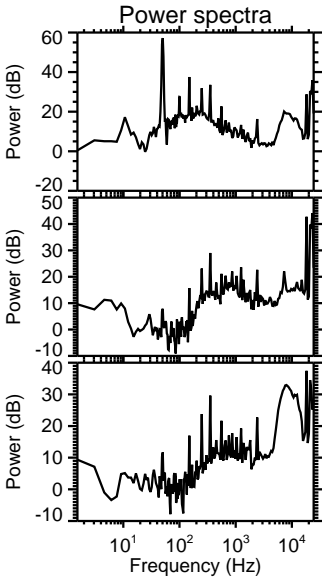
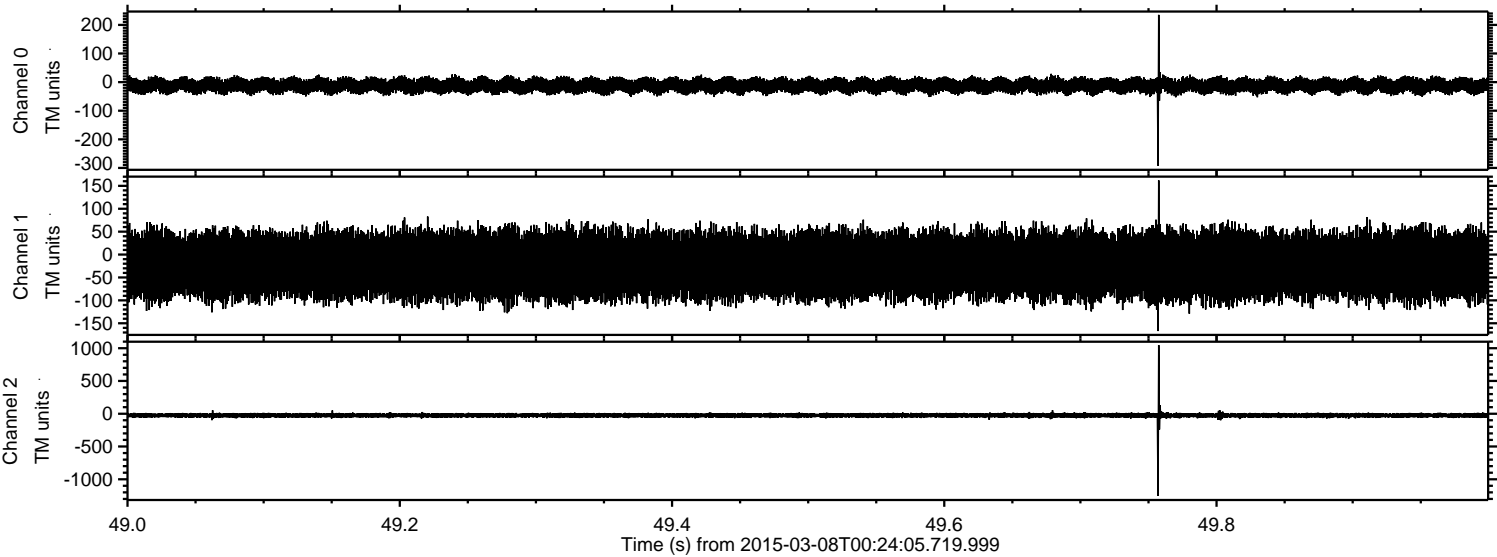



ELMAVAN 3D WAVEFORMS (Measured data sampled at 50 kHz) 49805 packets of 144 samples from 2015-03-08T00:24:05.719.999. Part 143/144

Processed Sun Mar 8 13:16:51 2015 by ELM ver.2012-10-06 from 001\_\_elm20150308\_002404\_\_dat00.bin

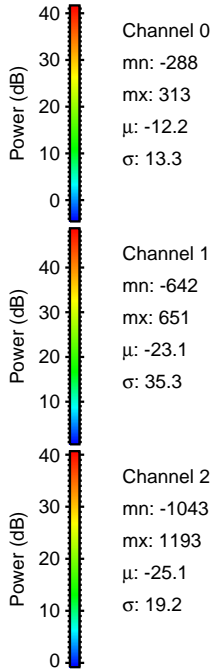
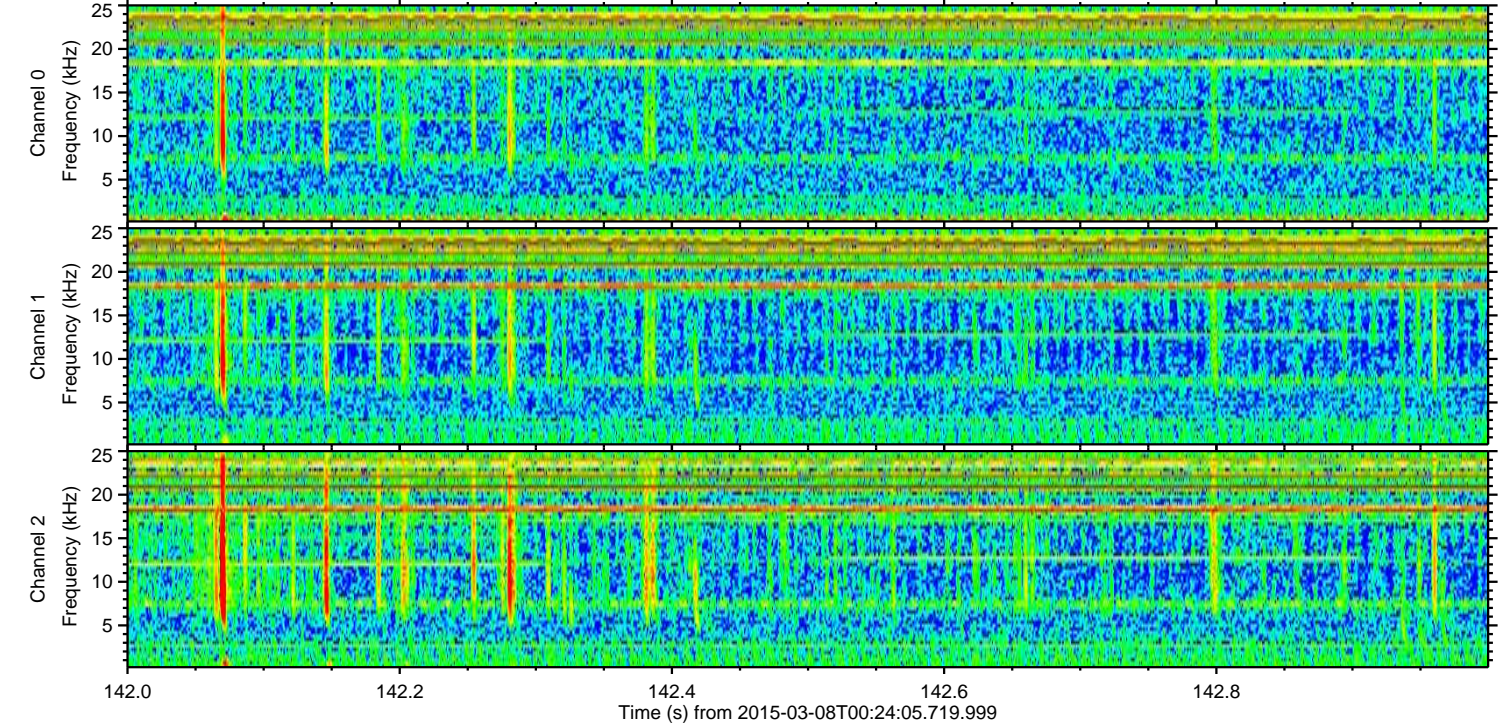
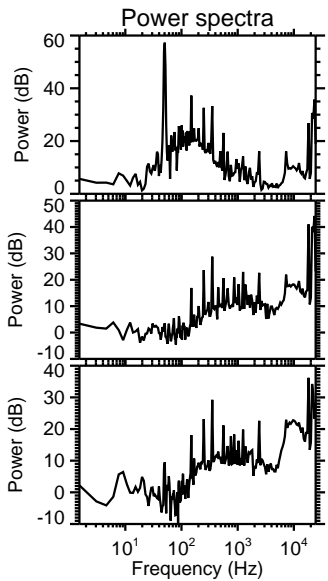
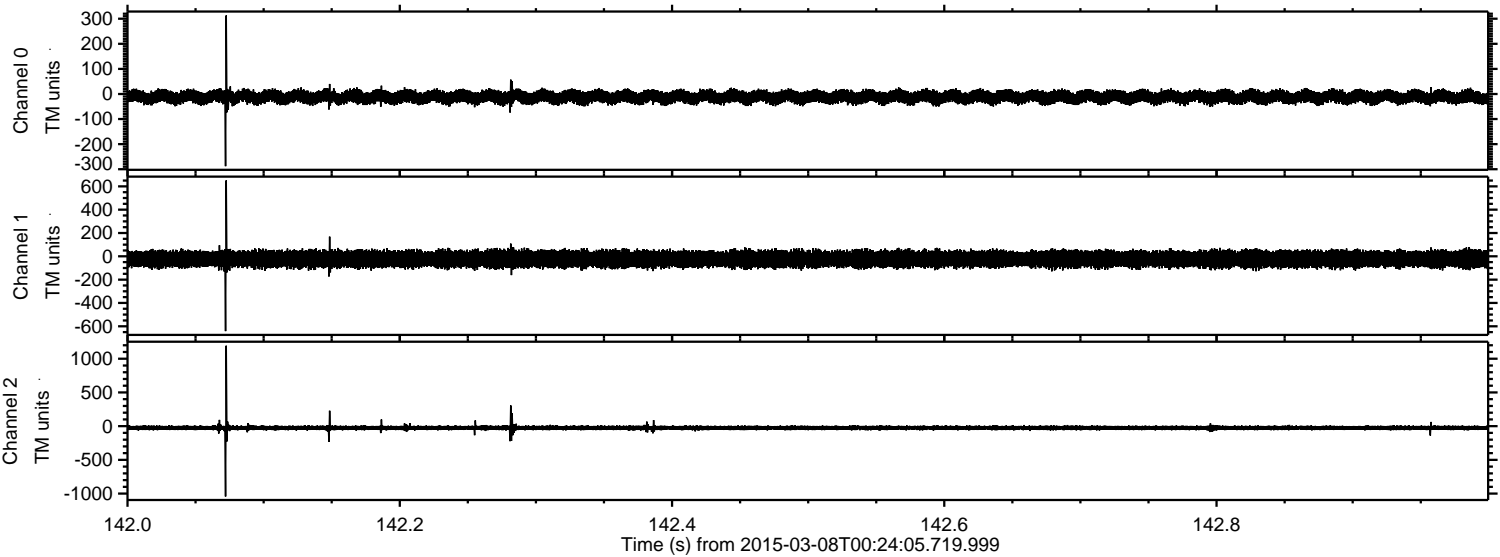



Processed Sun Mar 8 13:16:52 2015 by ELM ver.2012-10-06 from 001\_\_elm20150308\_002404\_\_dat00.bin

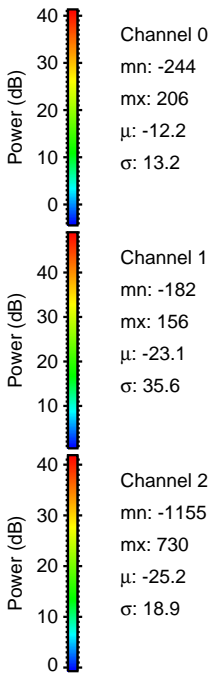
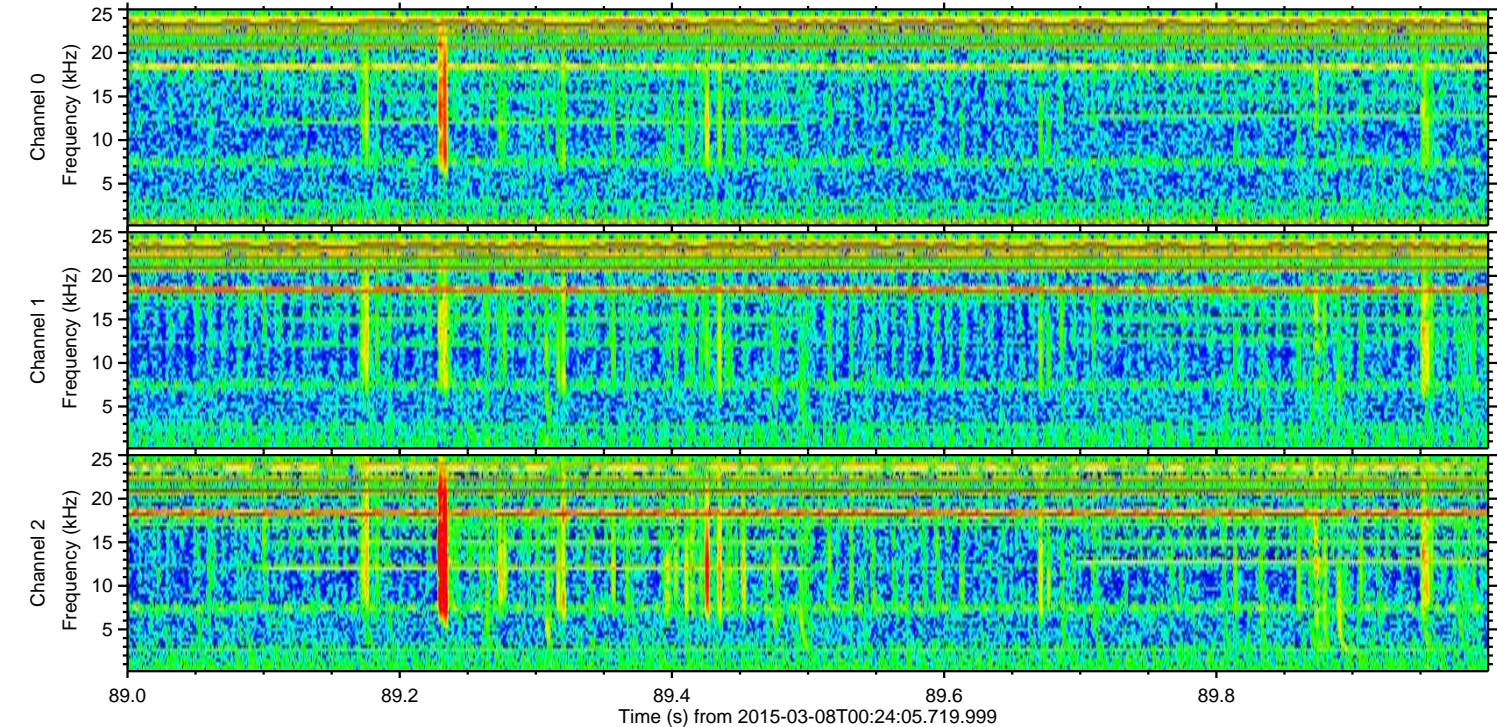
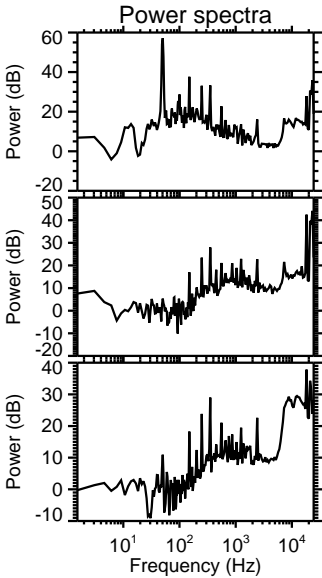
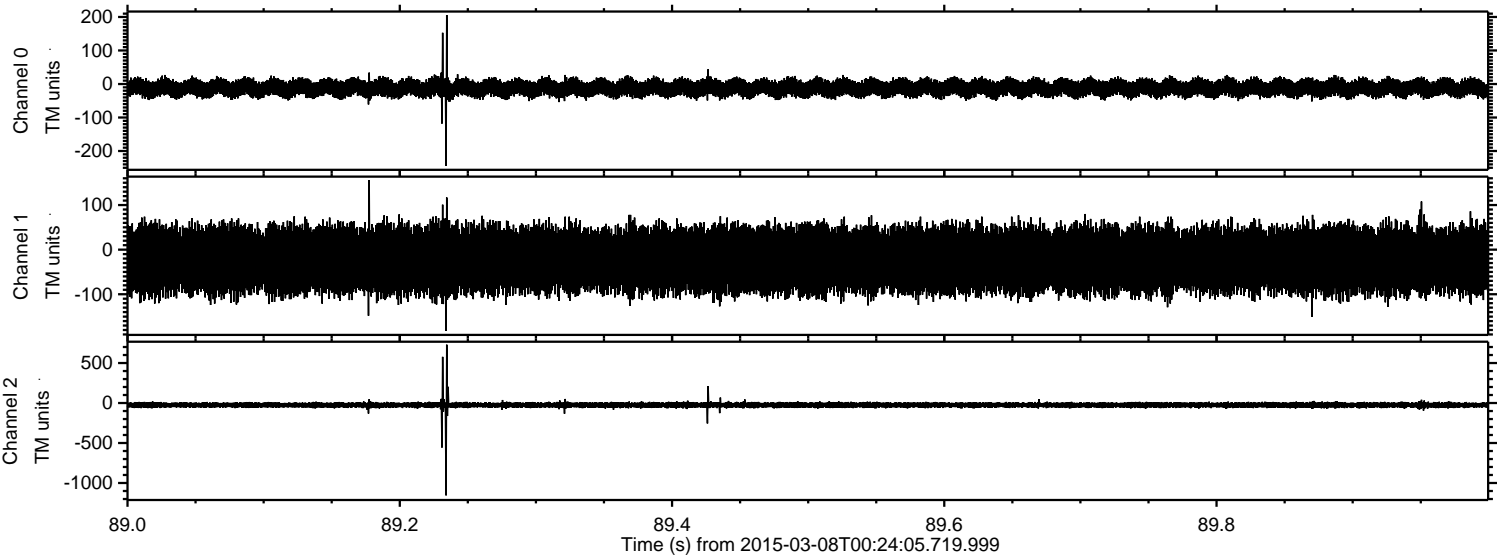



Processed Sun Mar 8 13:16:53 2015 by ELM ver.2012-10-06 from 001\_\_elm20150308\_002404\_\_dat00.bin

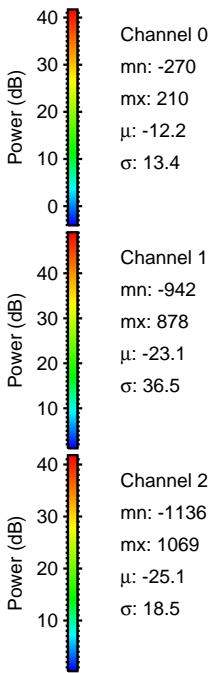
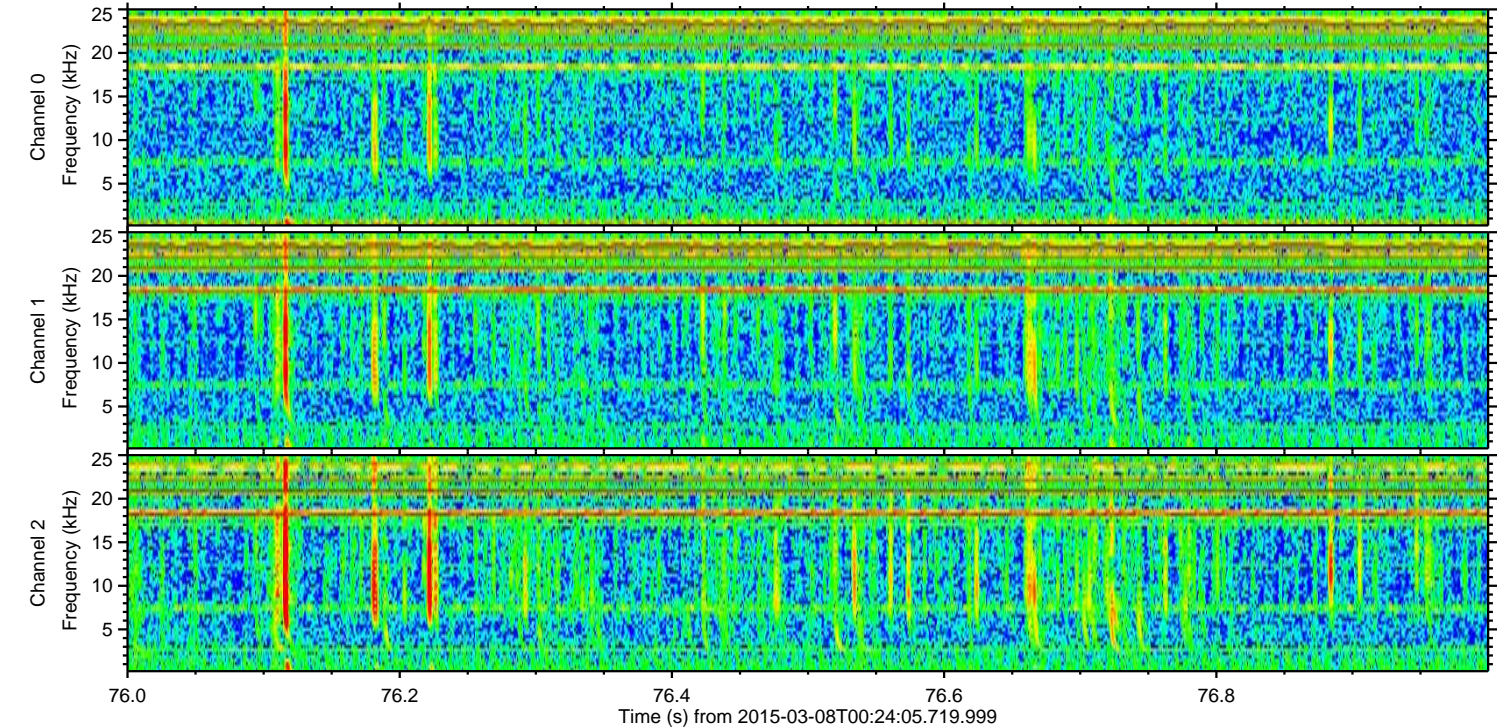
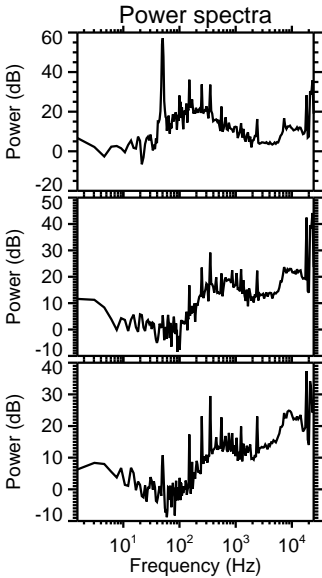
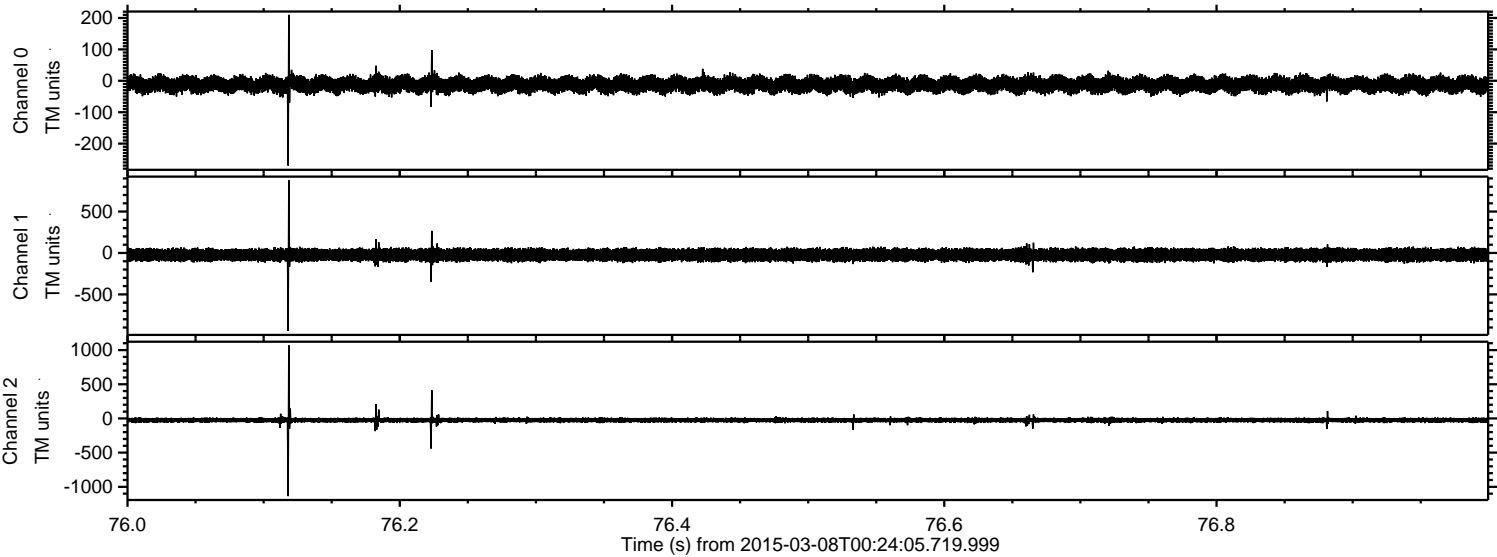



ELMAVAN 3D WAVEFORMS (Measured data sampled at 50 kHz) 49805 packets of 144 samples from 2015-03-08T00:24:05.719.999. Part 1/144

Processed Sun Mar 8 13:16:54 2015 by ELM ver.2012-10-06 from 001\_\_elm20150308\_002404\_\_dat00.bin

