

ELMAVAN 3D WAVEFORMS (Measured data sampled at 50 kHz) 49807 packets of 144 samples from 2015-03-07T03:48:24.826.000.

Processed Sun Mar 8 06:41:00 2015 by ELM ver.2012-10-06 from 001__elm20150307_034823__dat00.bin

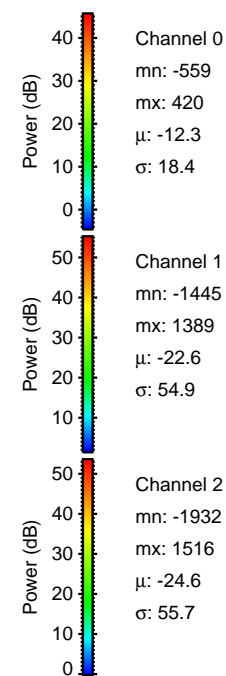

Processed Sun Mar 8 06:41:12 2015 by ELM ver.2012-10-06 from 001__elm20150307_034823__dat00.bin

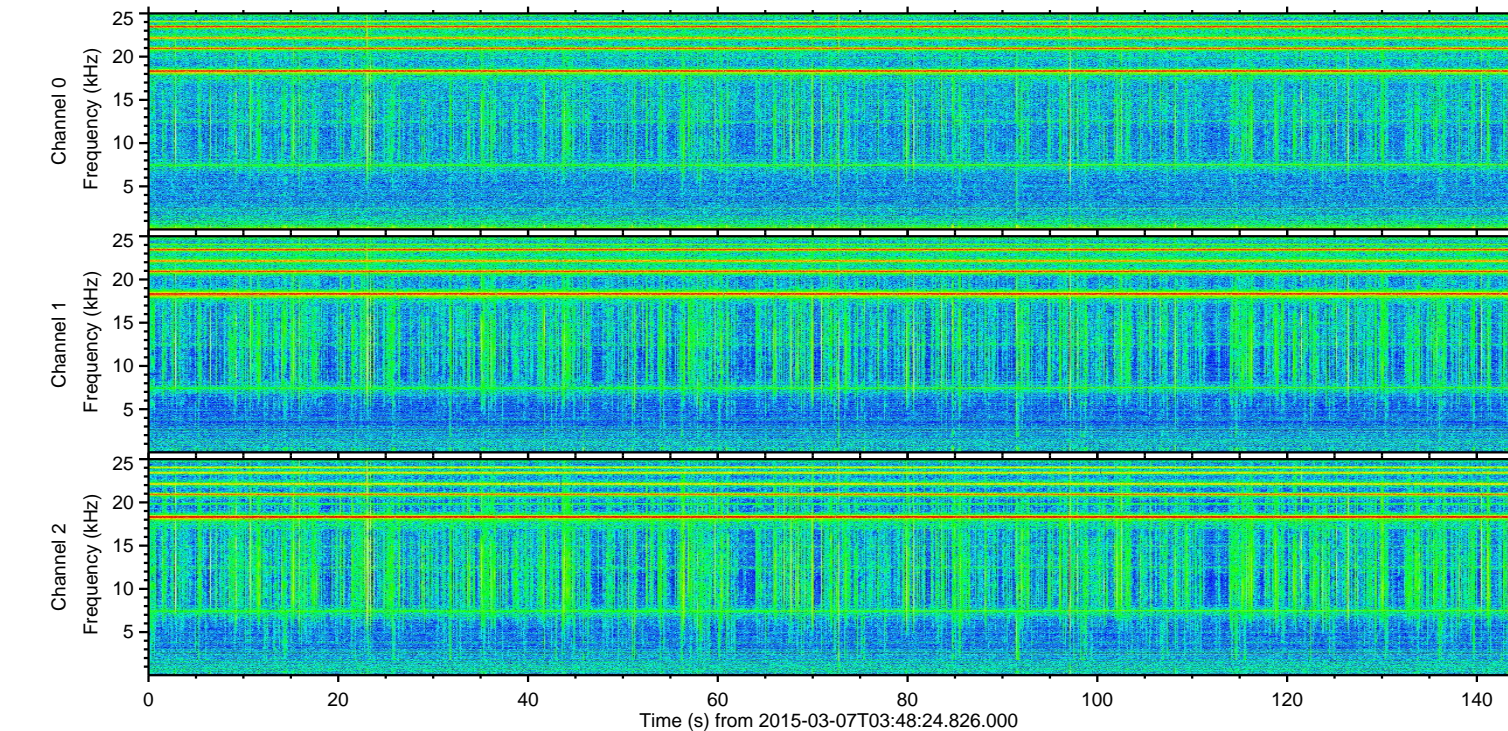
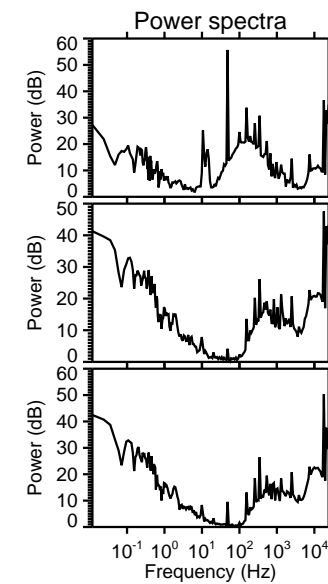
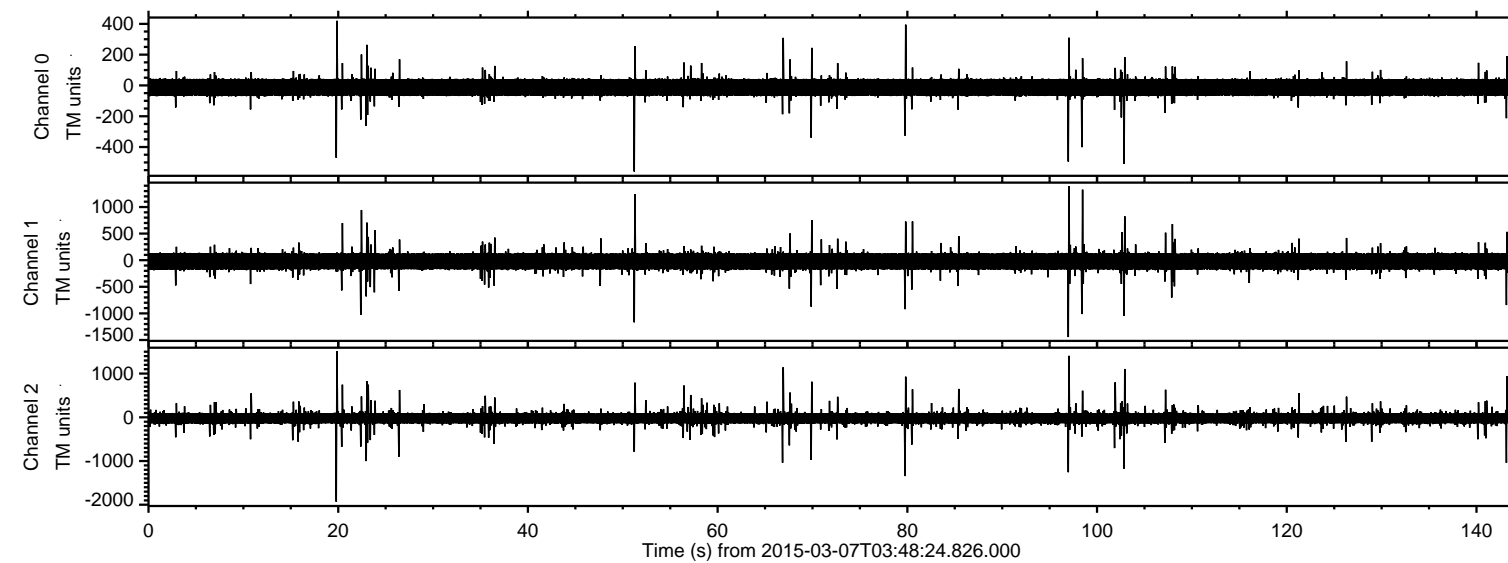
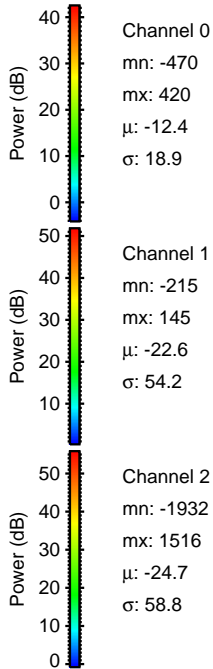
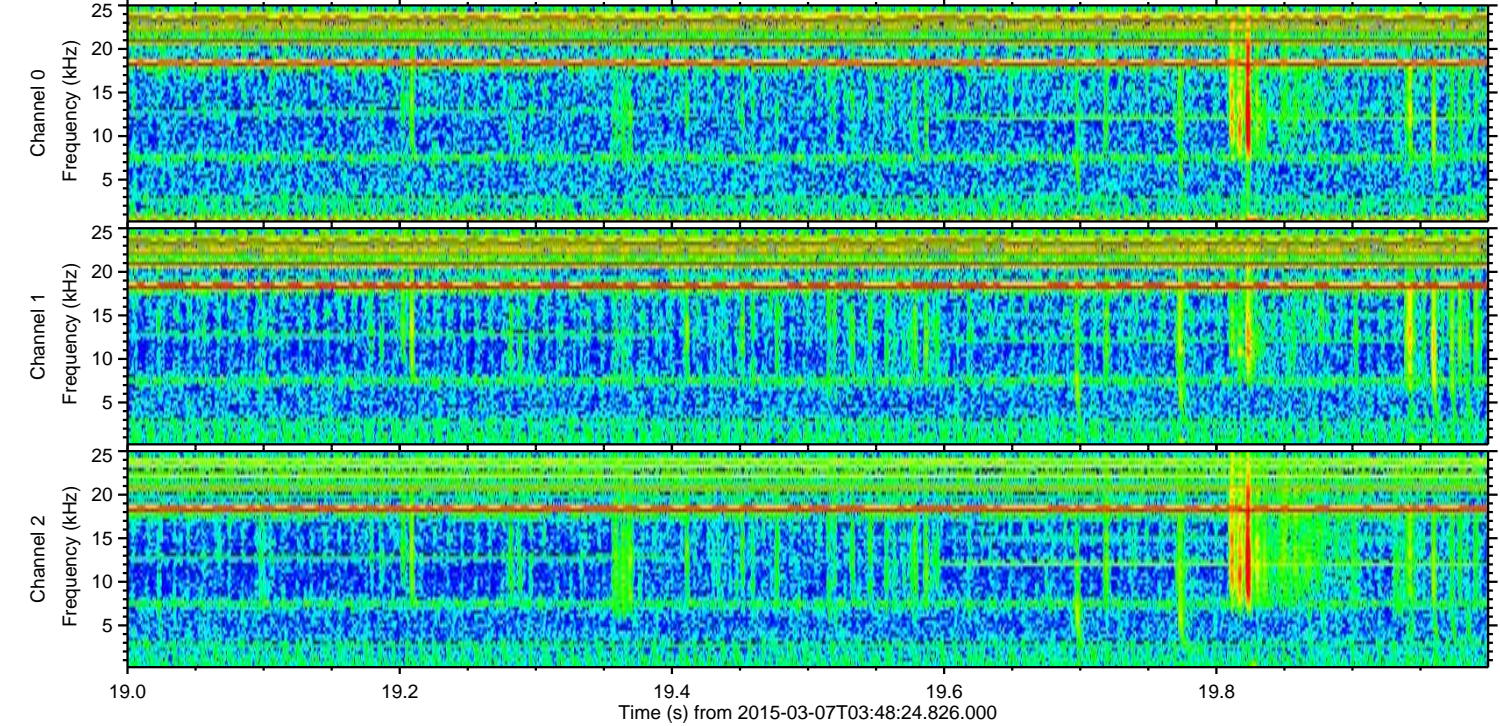
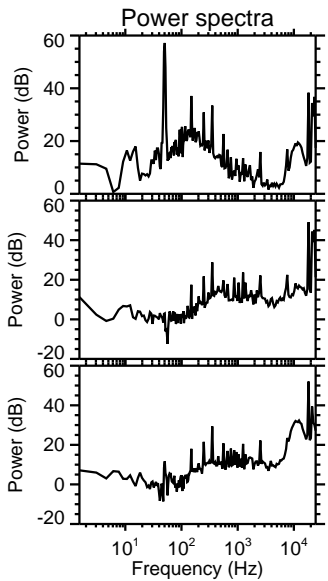
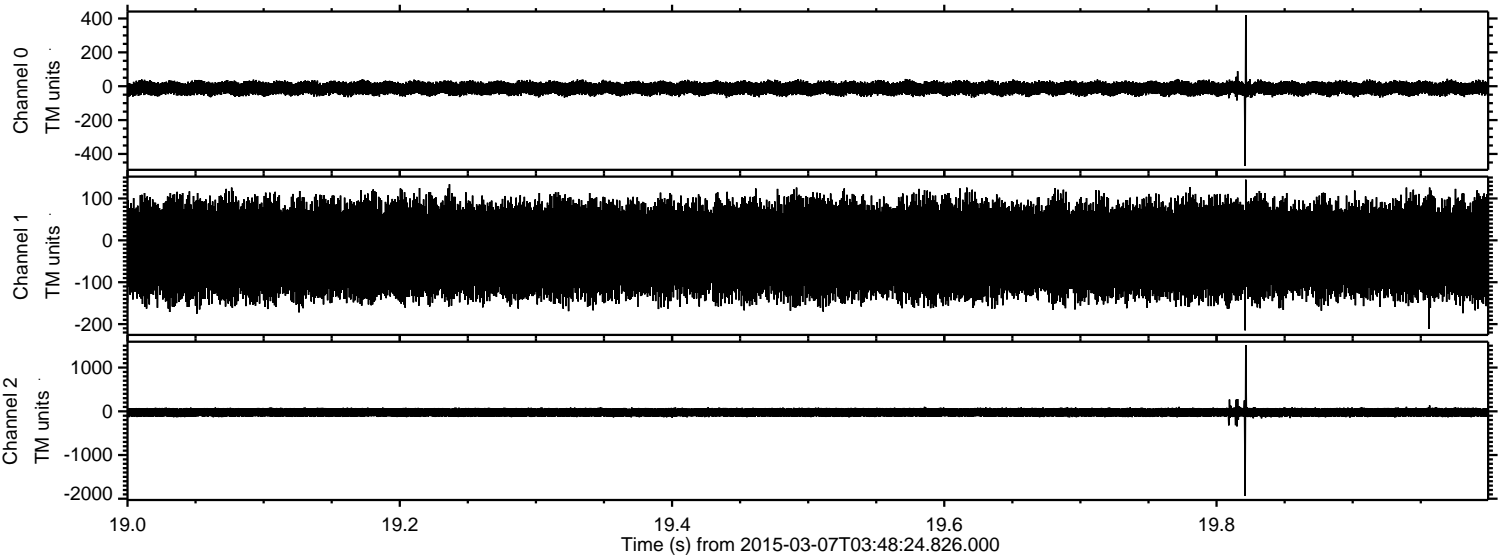

Processed Sun Mar 8 06:41:13 2015 by ELM ver.2012-10-06 from 001__elm20150307_034823__dat00.bin

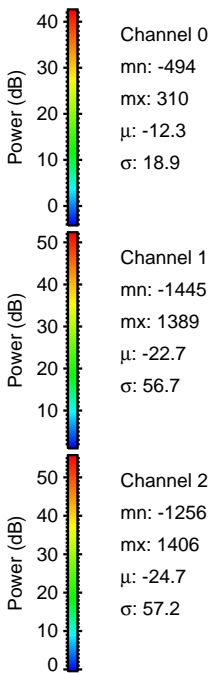
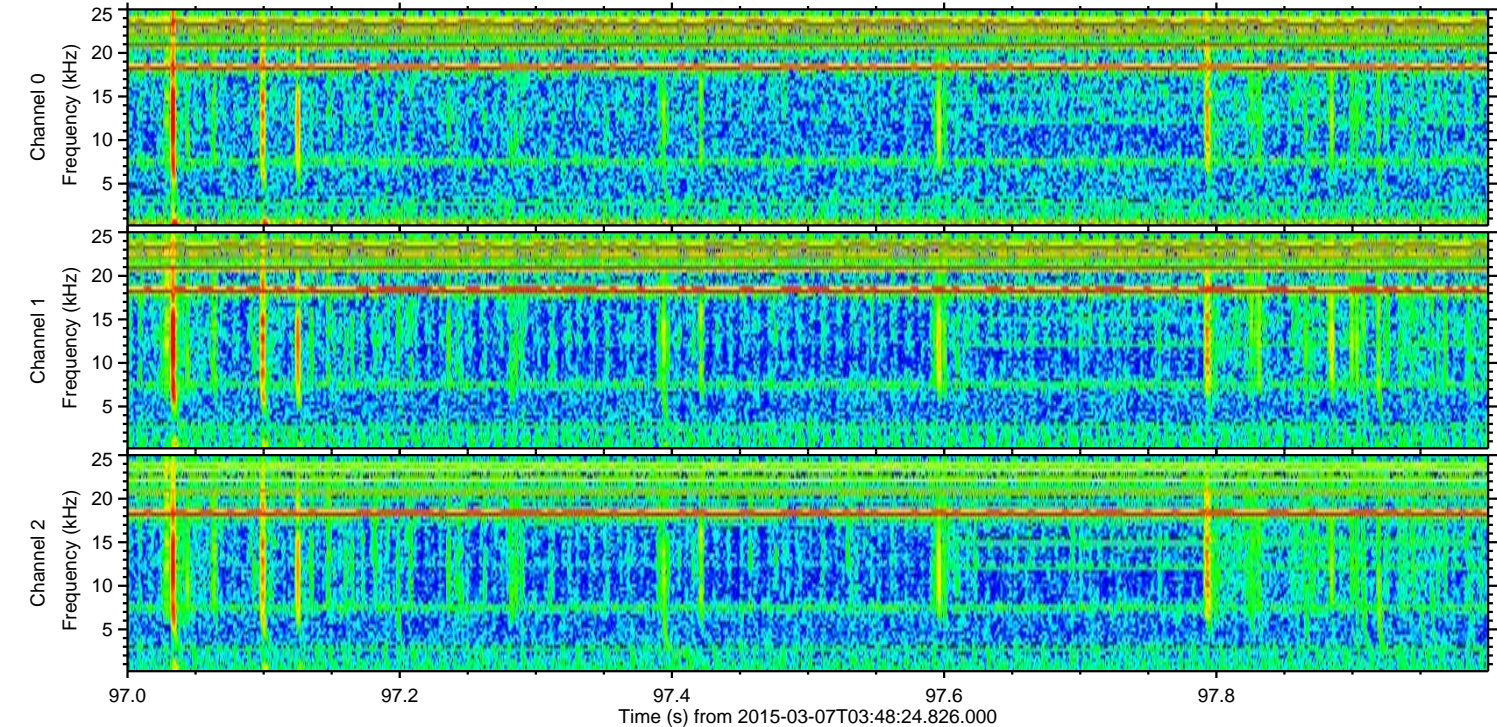
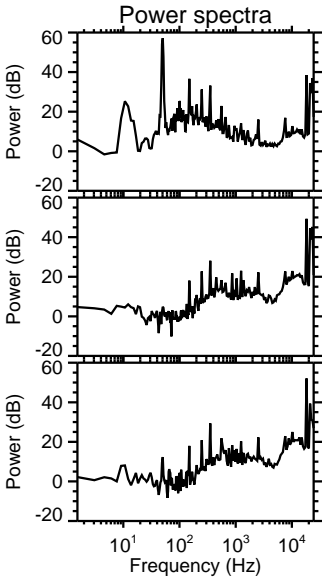
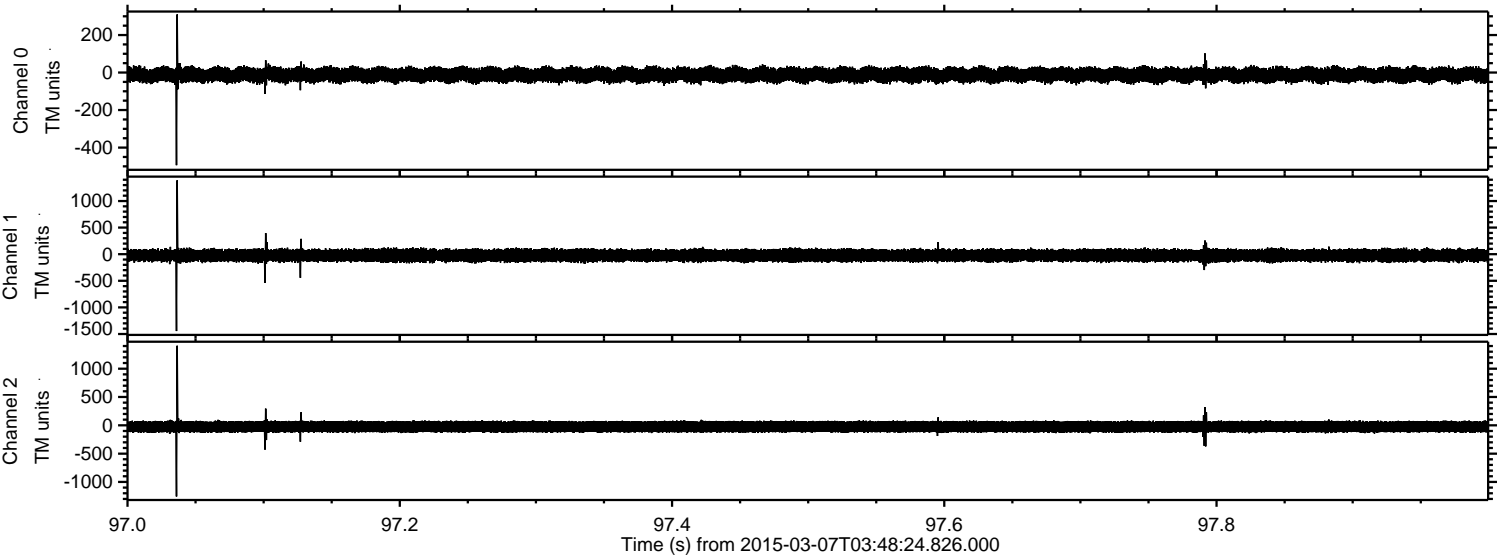

Processed Sun Mar 8 06:41:14 2015 by ELM ver.2012-10-06 from 001__elm20150307_034823__dat00.bin

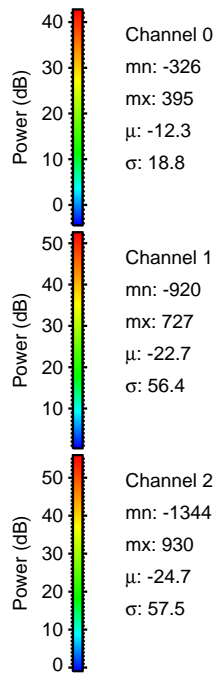
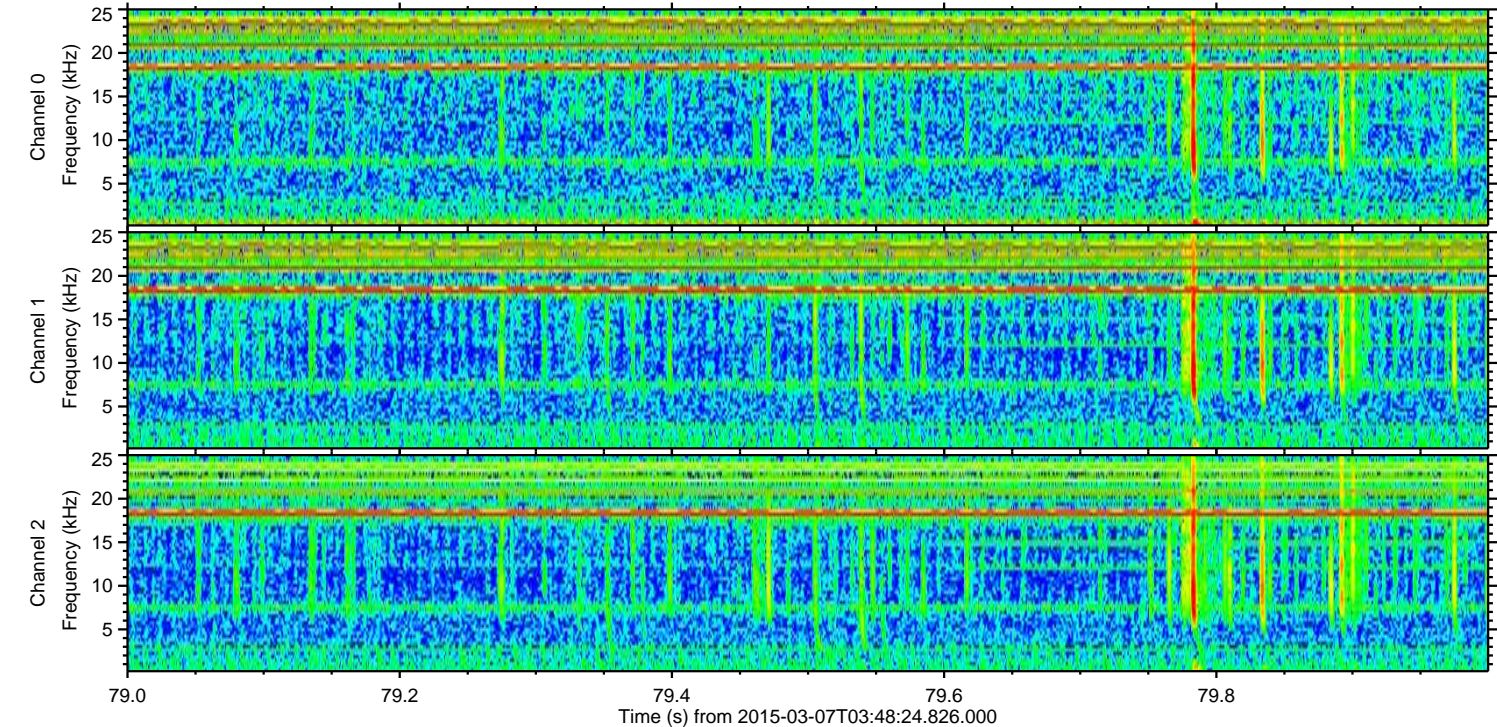
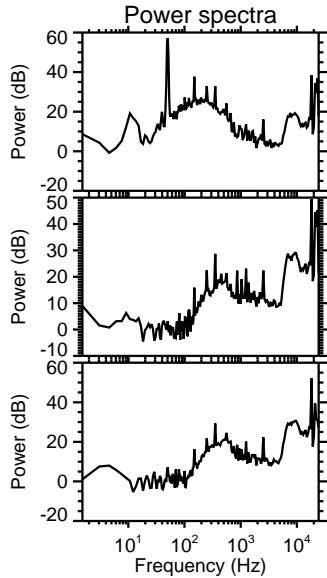
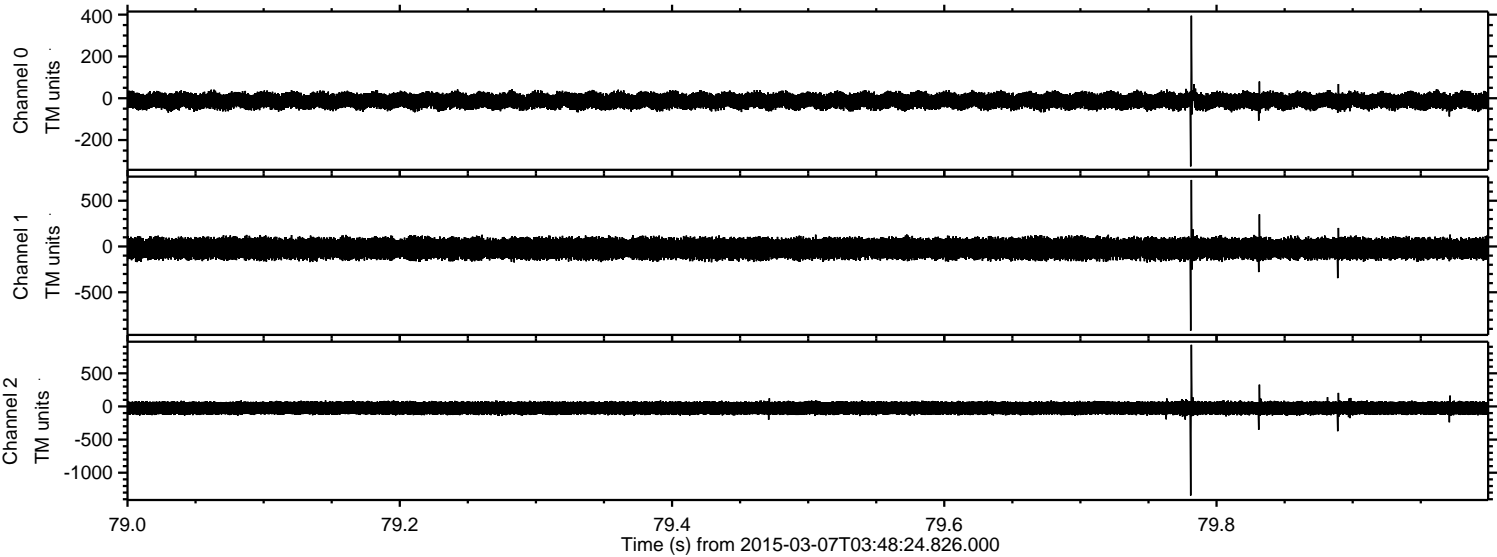

Processed Sun Mar 8 06:41:15 2015 by ELM ver.2012-10-06 from 001__elm20150307_034823__dat00.bin

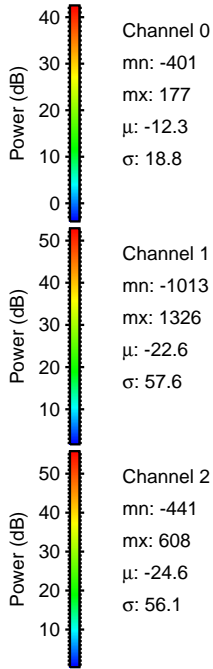
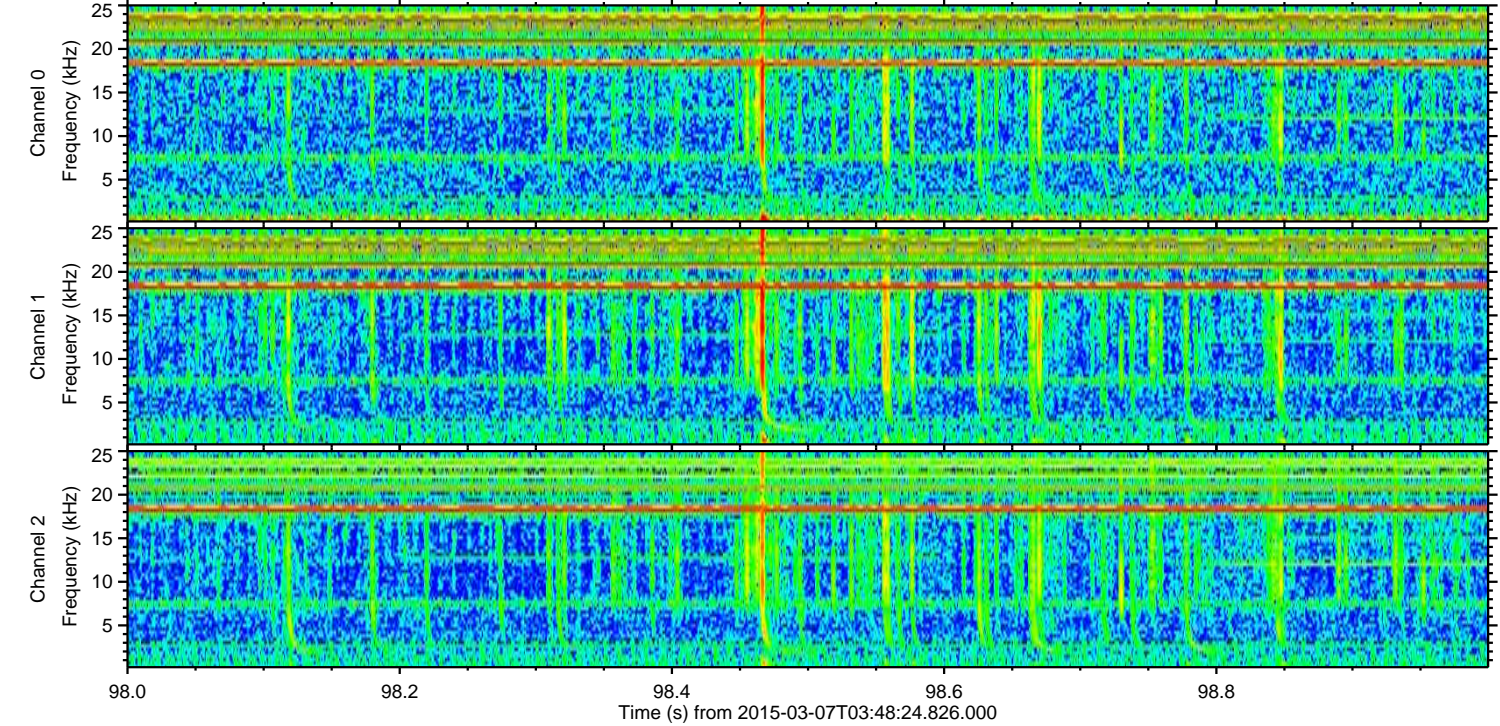
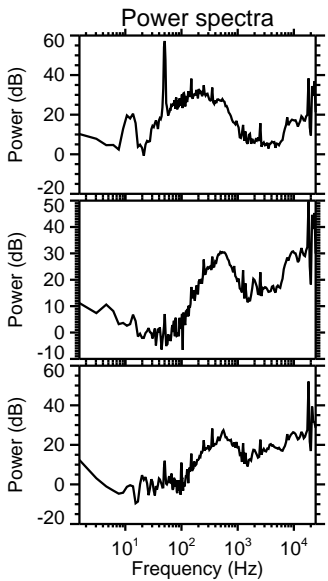
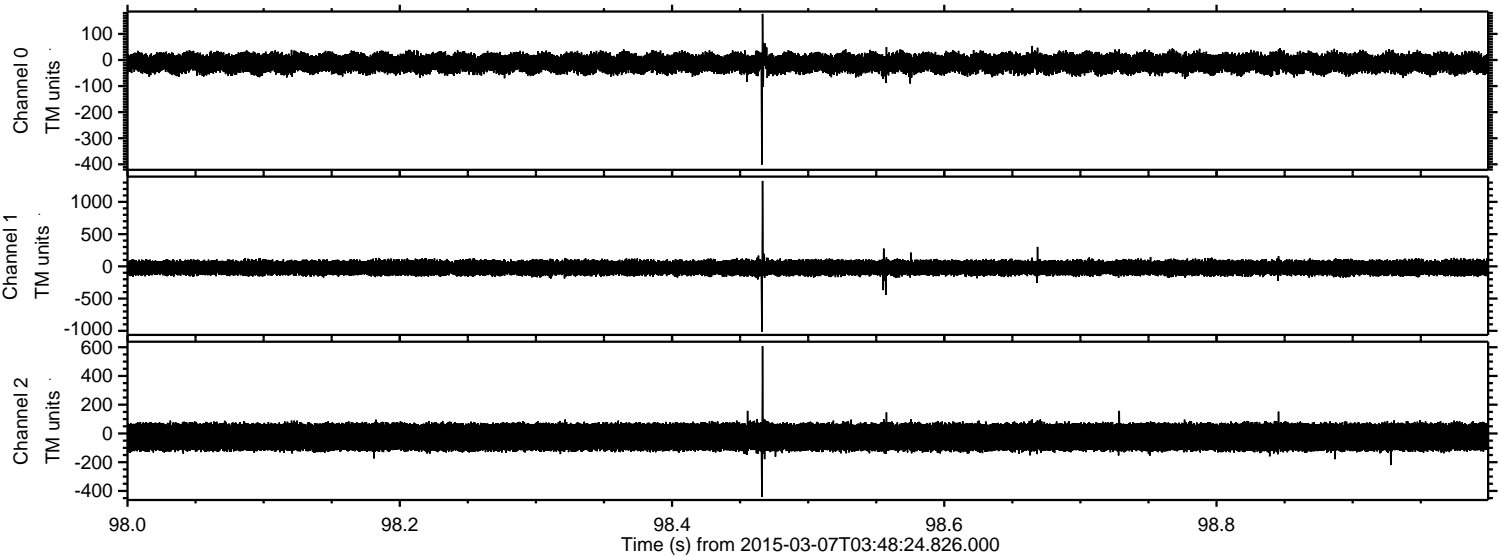

Processed Sun Mar 8 06:41:16 2015 by ELM ver.2012-10-06 from 001__elm20150307_034823__dat00.bin

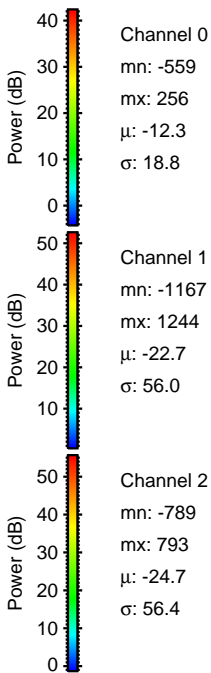
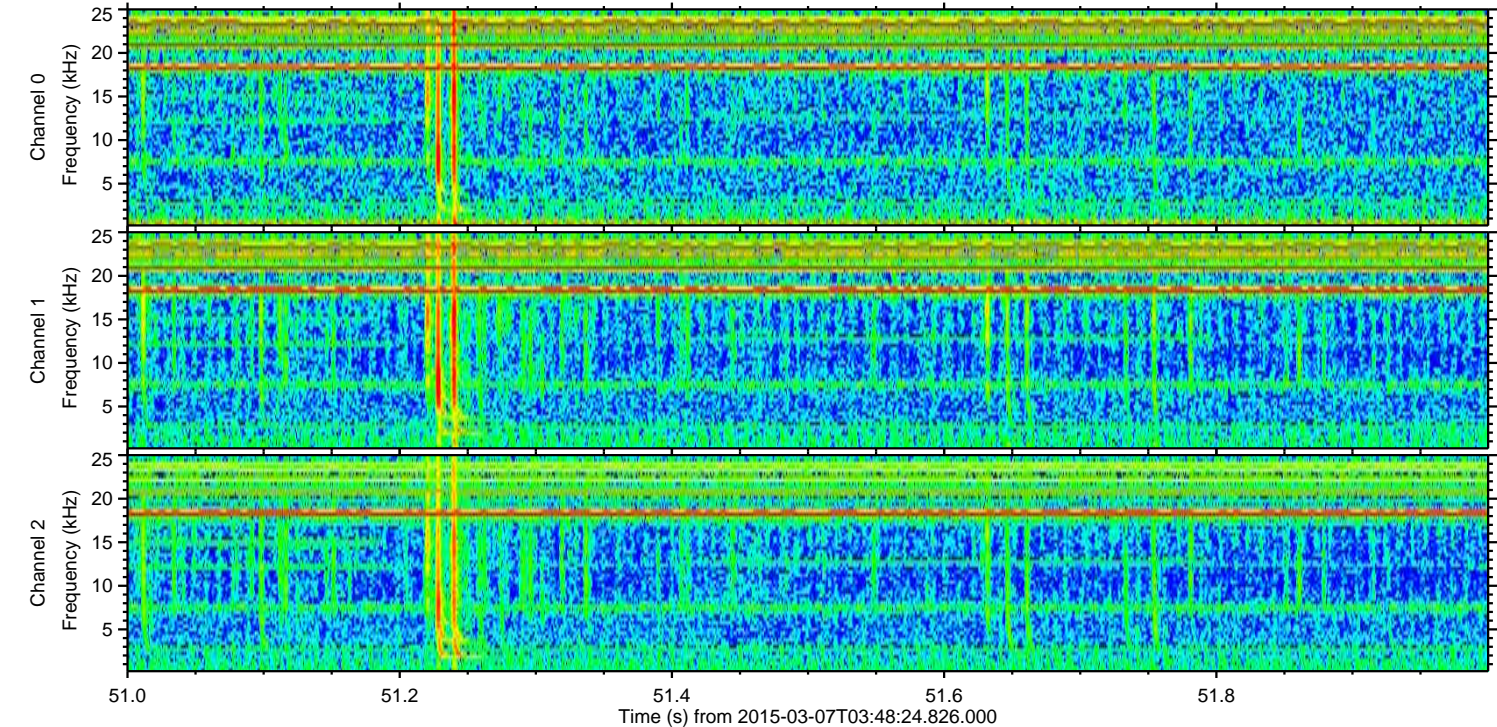
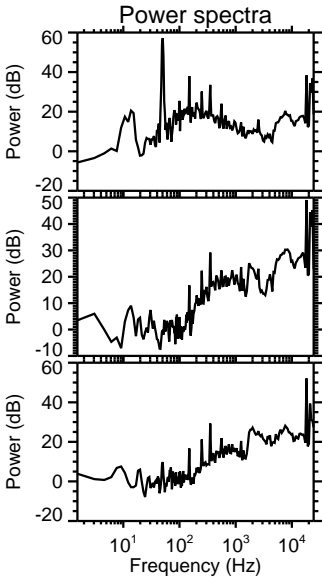
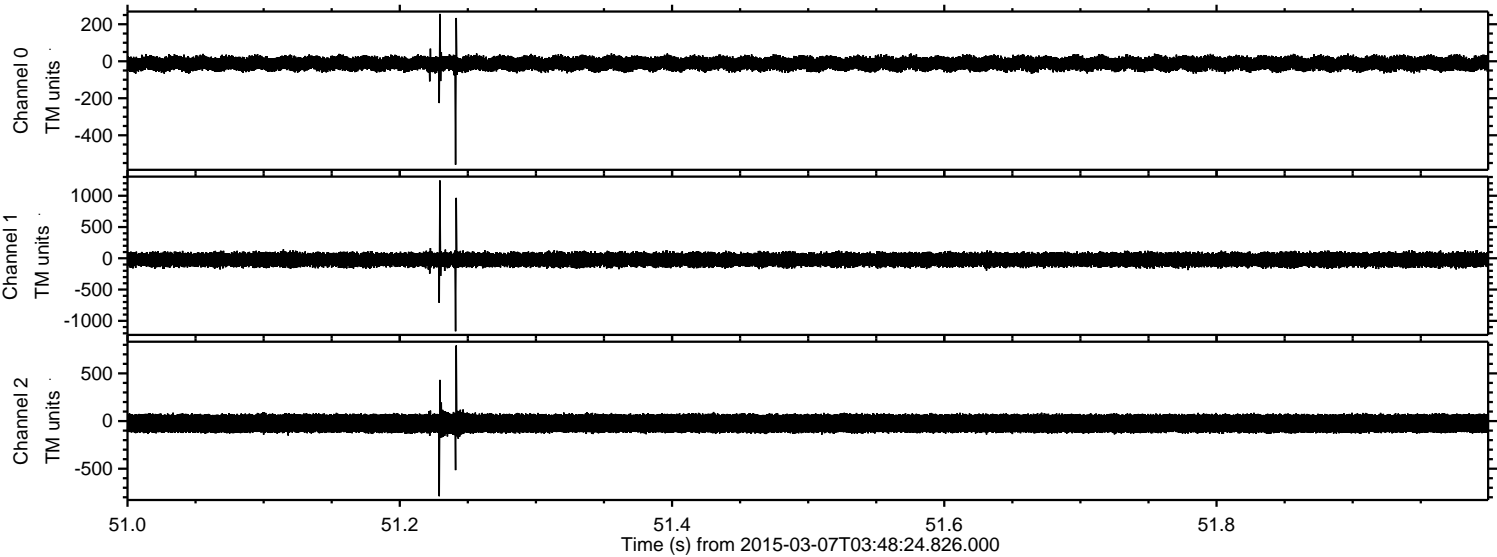

ELMAVAN 3D WAVEFORMS (Measured data sampled at 50 kHz) 49807 packets of 144 samples from 2015-03-07T03:48:24.826.000. Part 103/144

Processed Sun Mar 8 06:41:17 2015 by ELM ver.2012-10-06 from 001__elm20150307_034823__dat00.bin

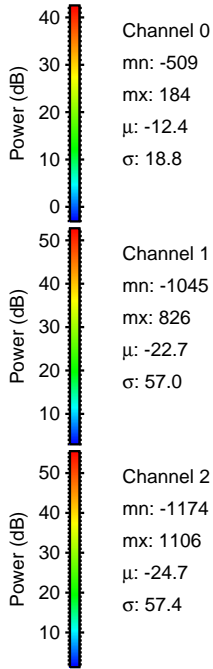
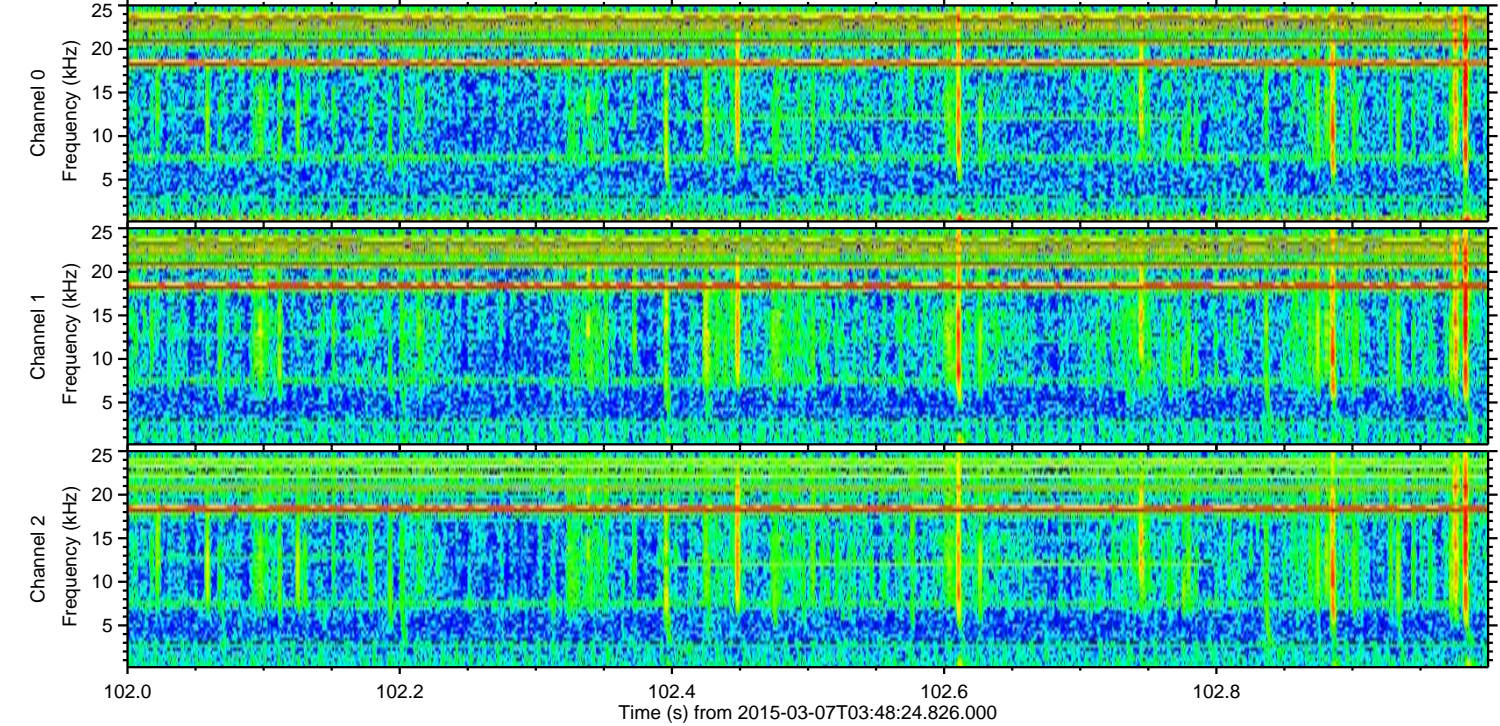
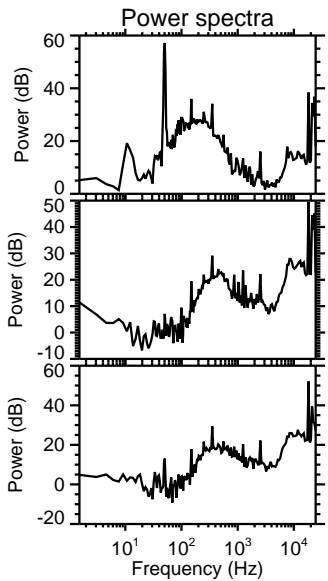
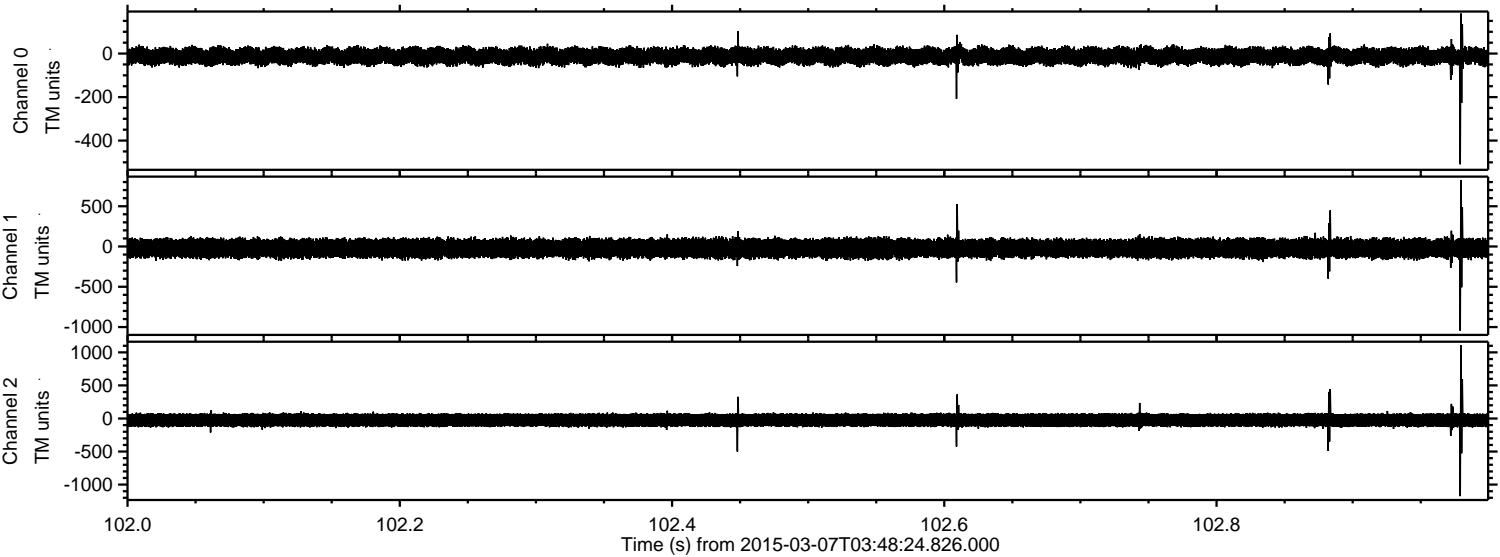

Processed Sun Mar 8 06:41:17 2015 by ELM ver.2012-10-06 from 001__elm20150307_034823__dat00.bin

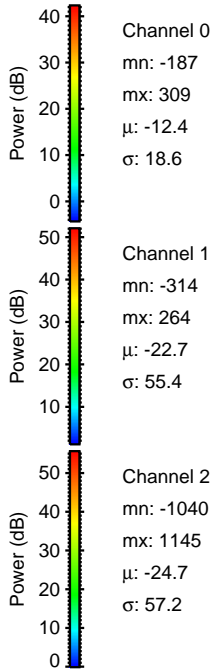
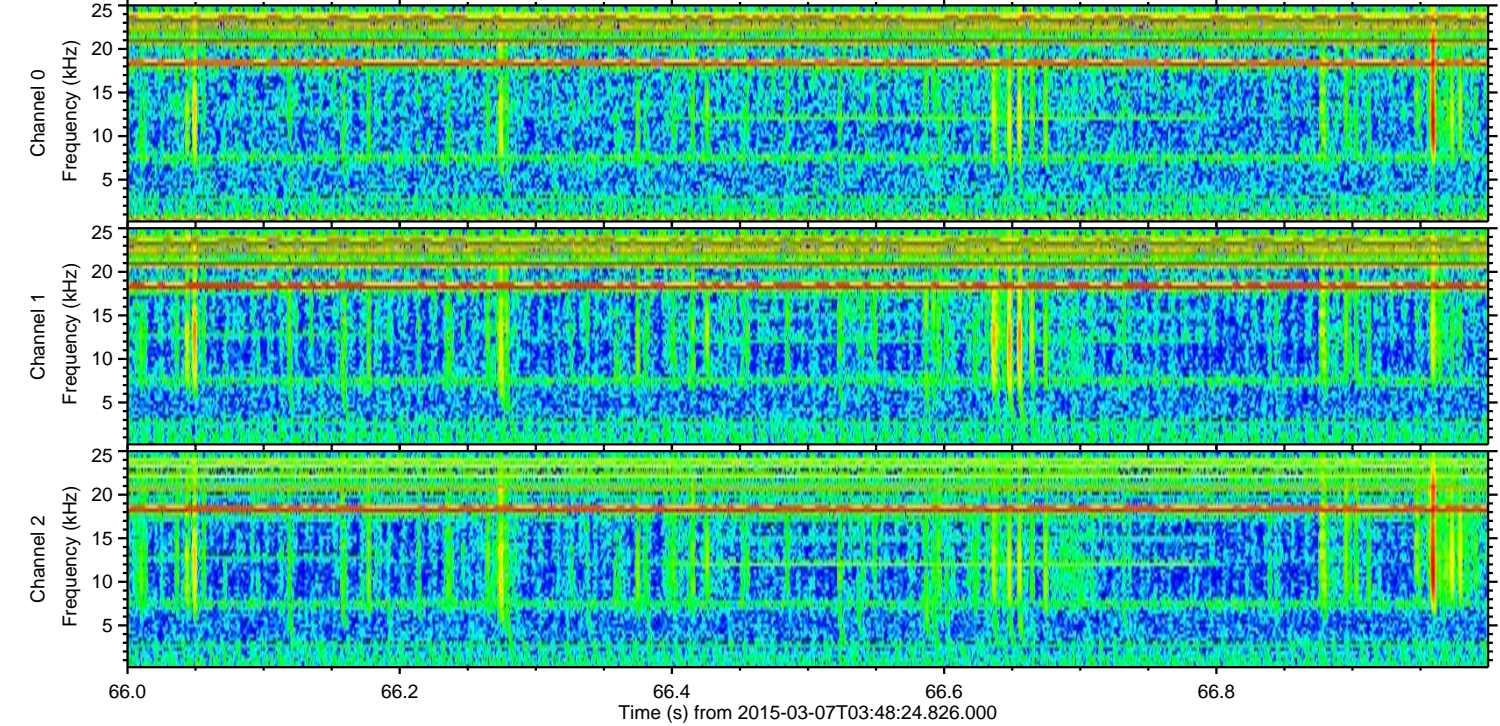
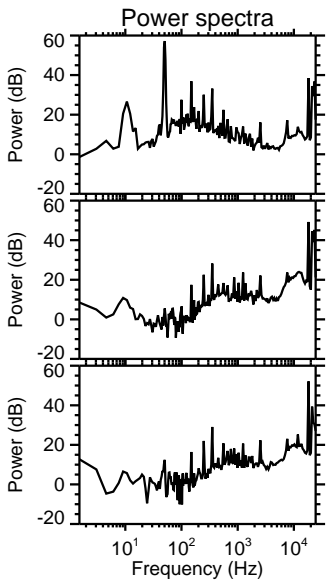
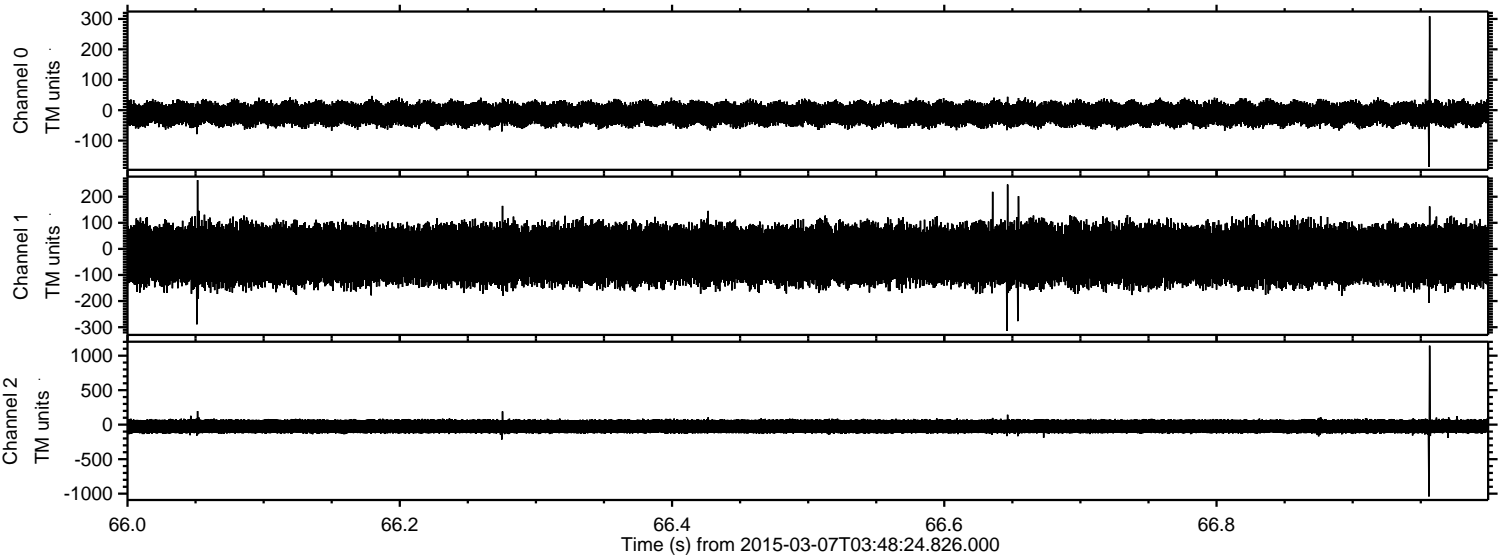

ELMAVAN 3D WAVEFORMS (Measured data sampled at 50 kHz) 49807 packets of 144 samples from 2015-03-07T03:48:24.826.000. Part 23/144

Processed Sun Mar 8 06:41:18 2015 by ELM ver.2012-10-06 from 001__elm20150307_034823__dat00.bin

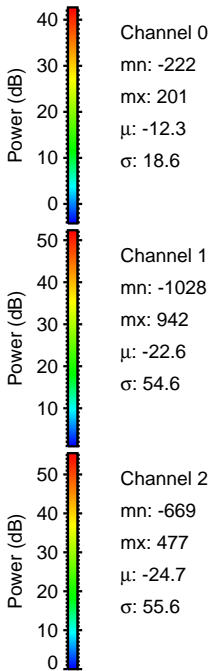
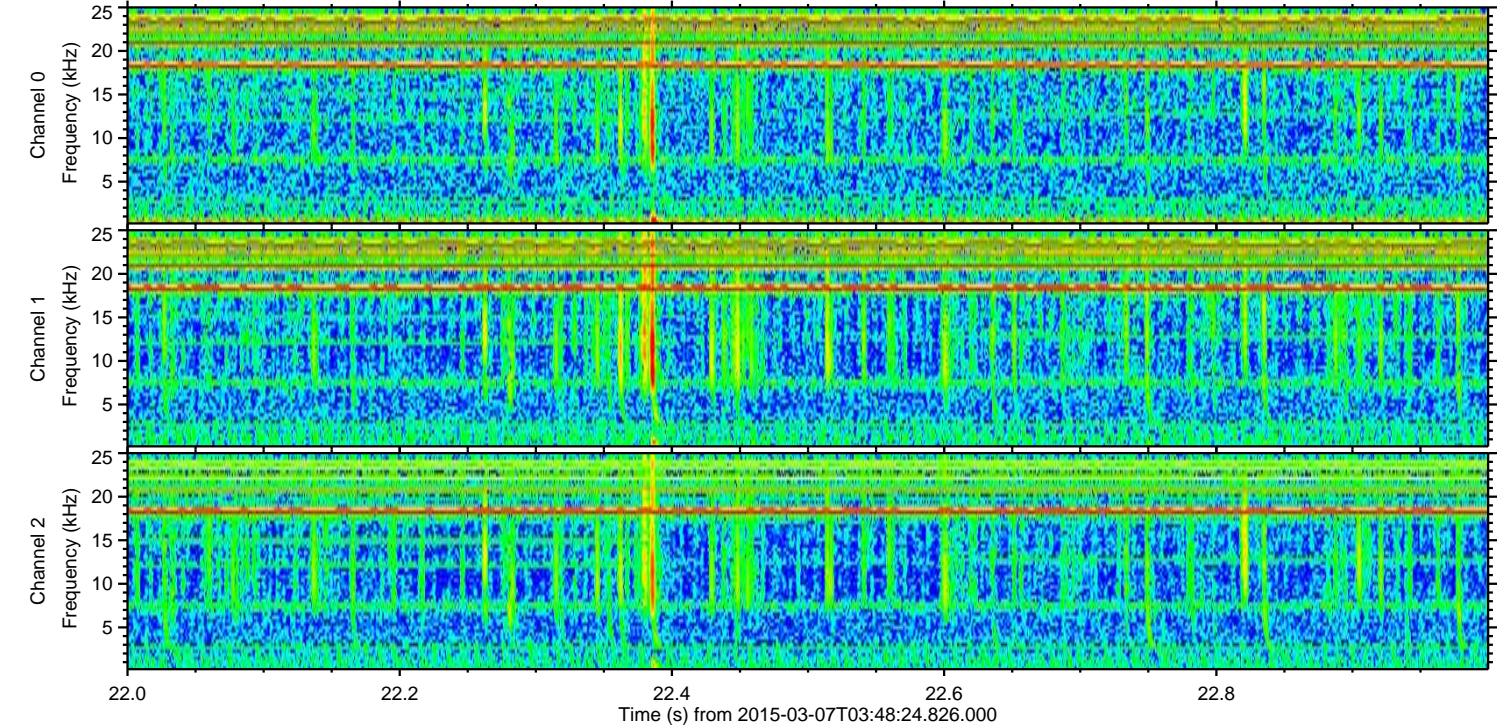
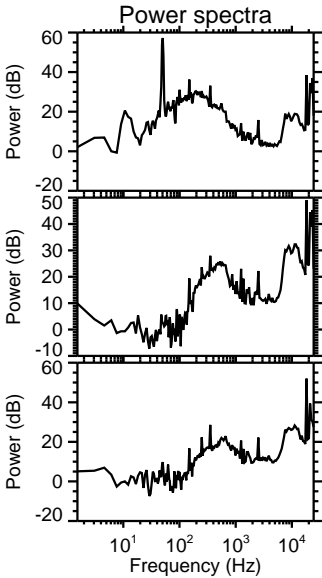
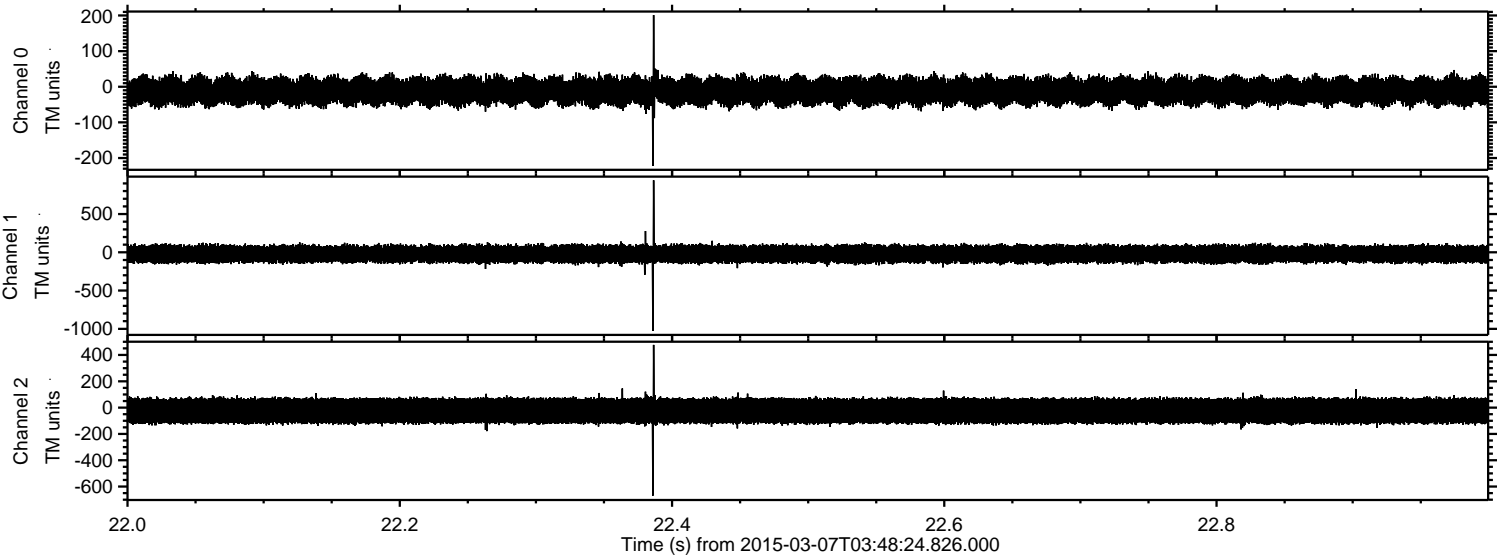

Processed Sun Mar 8 06:41:19 2015 by ELM ver.2012-10-06 from 001__elm20150307_034823__dat00.bin

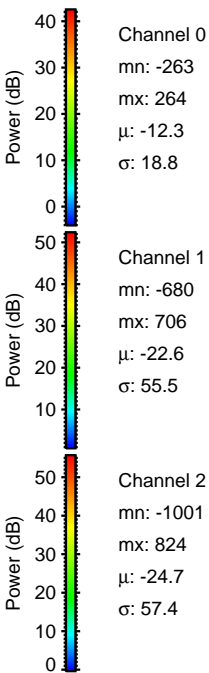
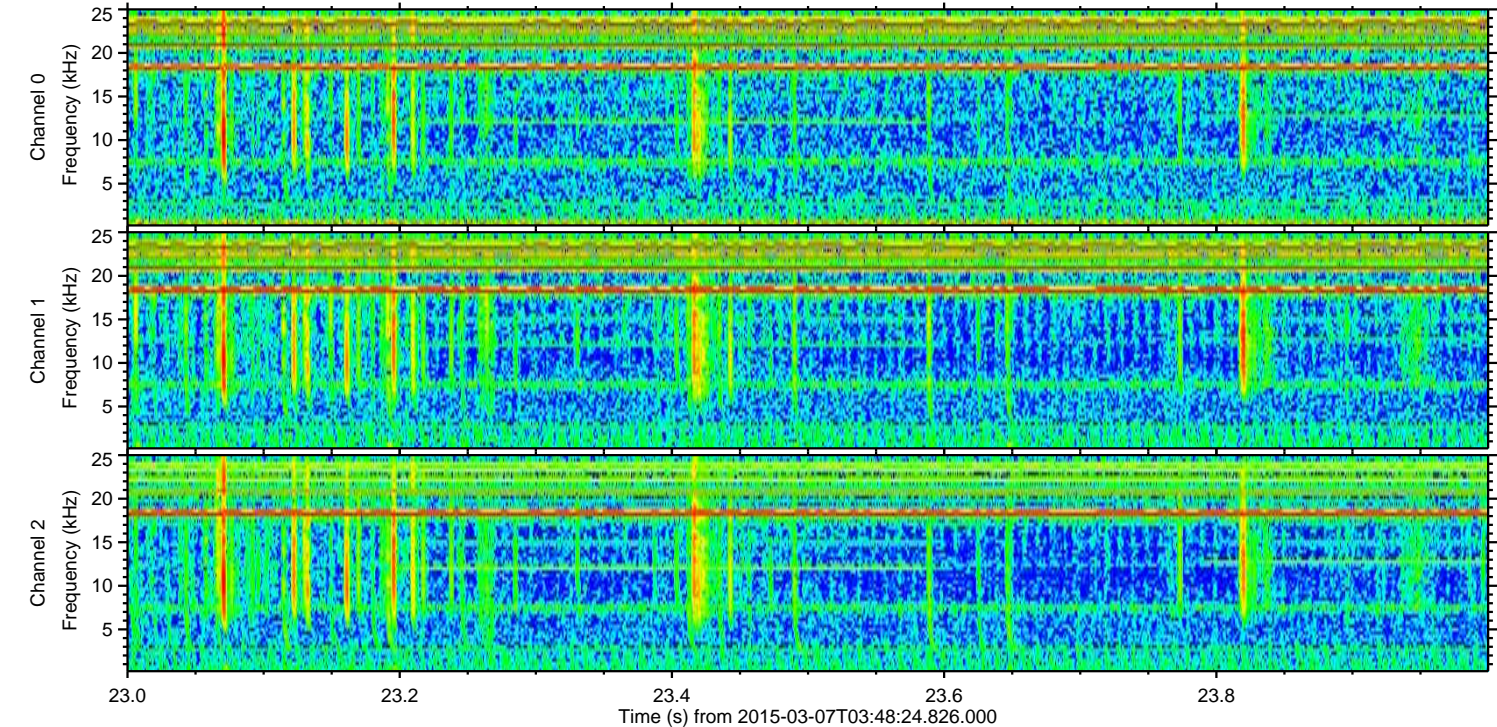
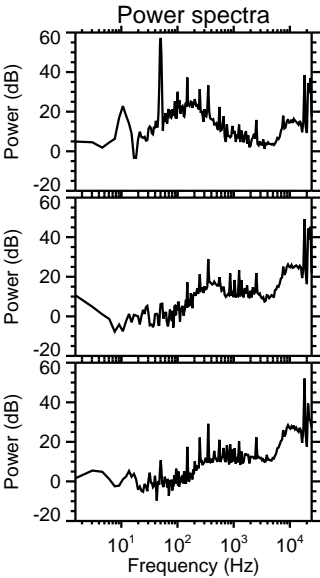
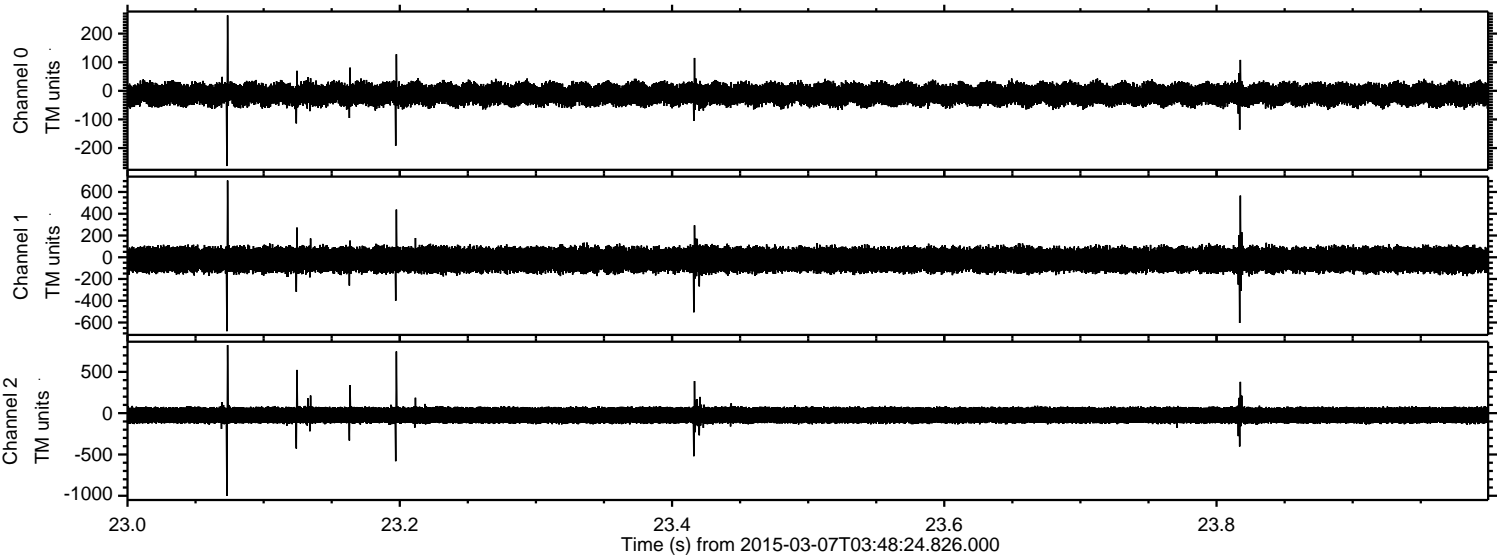

Channel 0
mn: -263
mx: 264
 μ : -12.3
 σ : 18.8

Channel 1
mn: -680
mx: 706
 μ : -22.6
 σ : 55.5

Channel 2
mn: -1001
mx: 824
 μ : -24.7
 σ : 57.4

