

ELMAVAN 3D WAVEFORMS (Measured data sampled at 50 kHz) 49806 packets of 144 samples from 2015-03-05T18:17:18.631.999.

Processed Sat Mar 7 21:28:20 2015 by ELM ver.2012-10-06 from 001__elm20150305_181717__dat00.bin

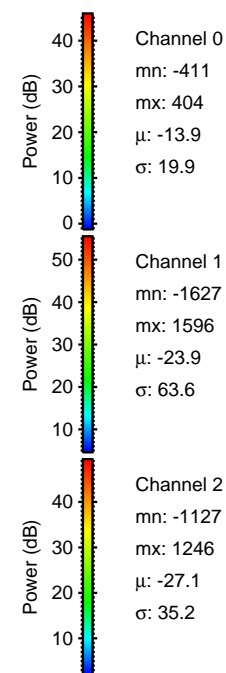

Processed Sat Mar 7 21:28:32 2015 by ELM ver.2012-10-06 from 001__elm20150305_181717__dat00.bin

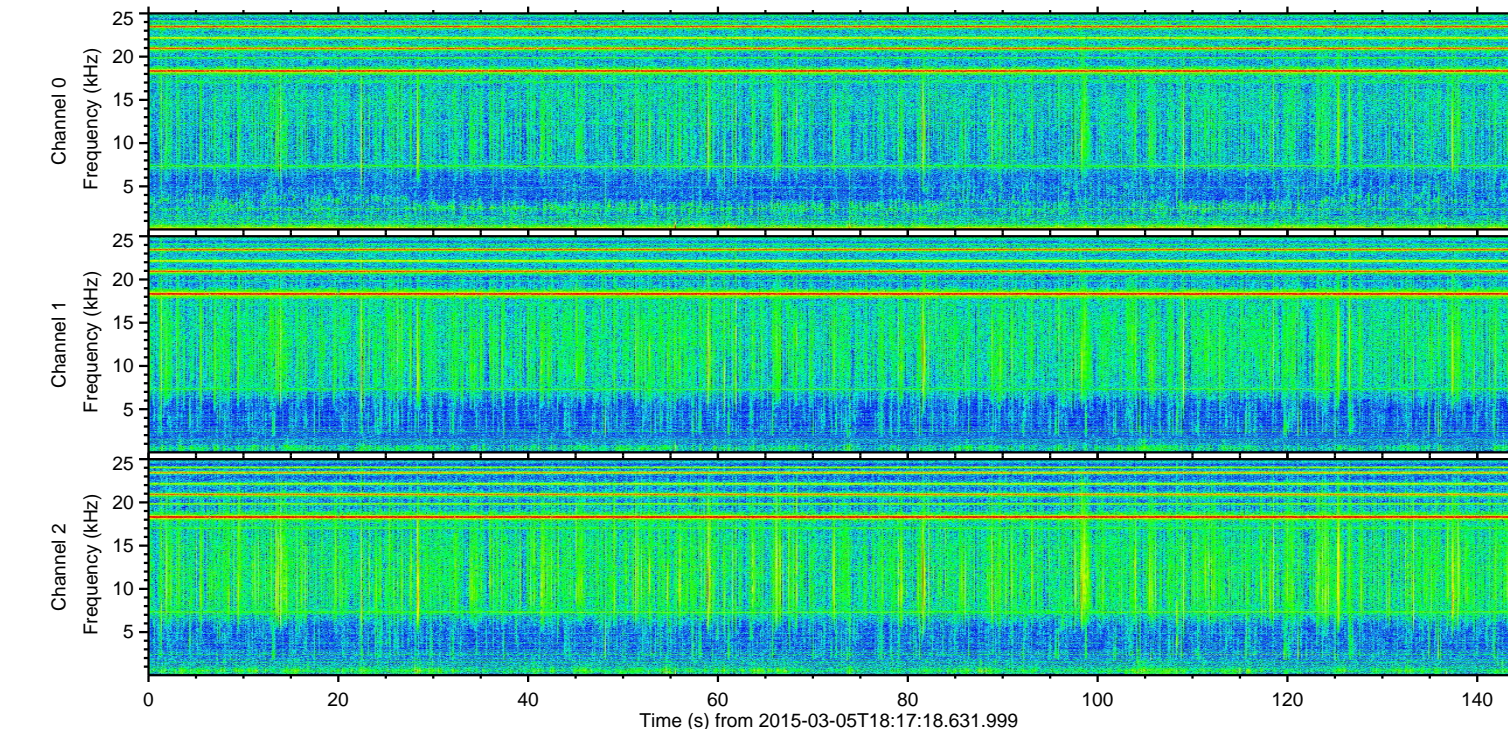
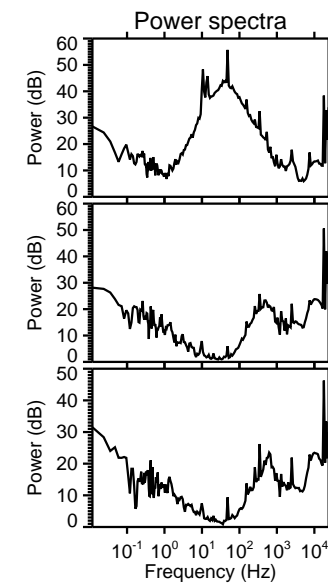
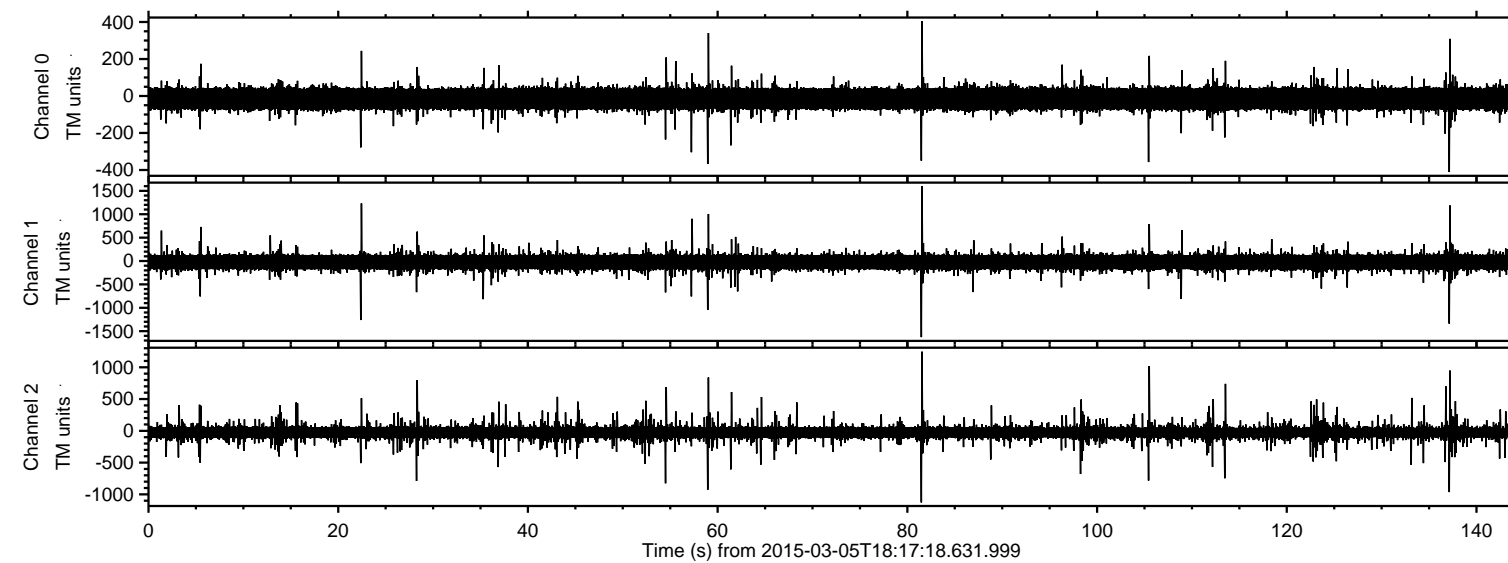
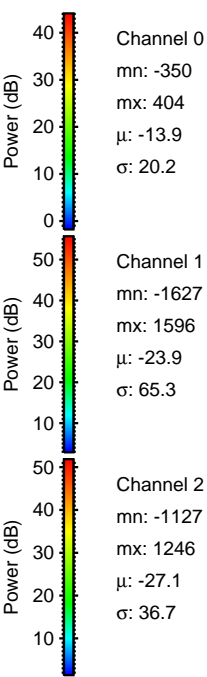
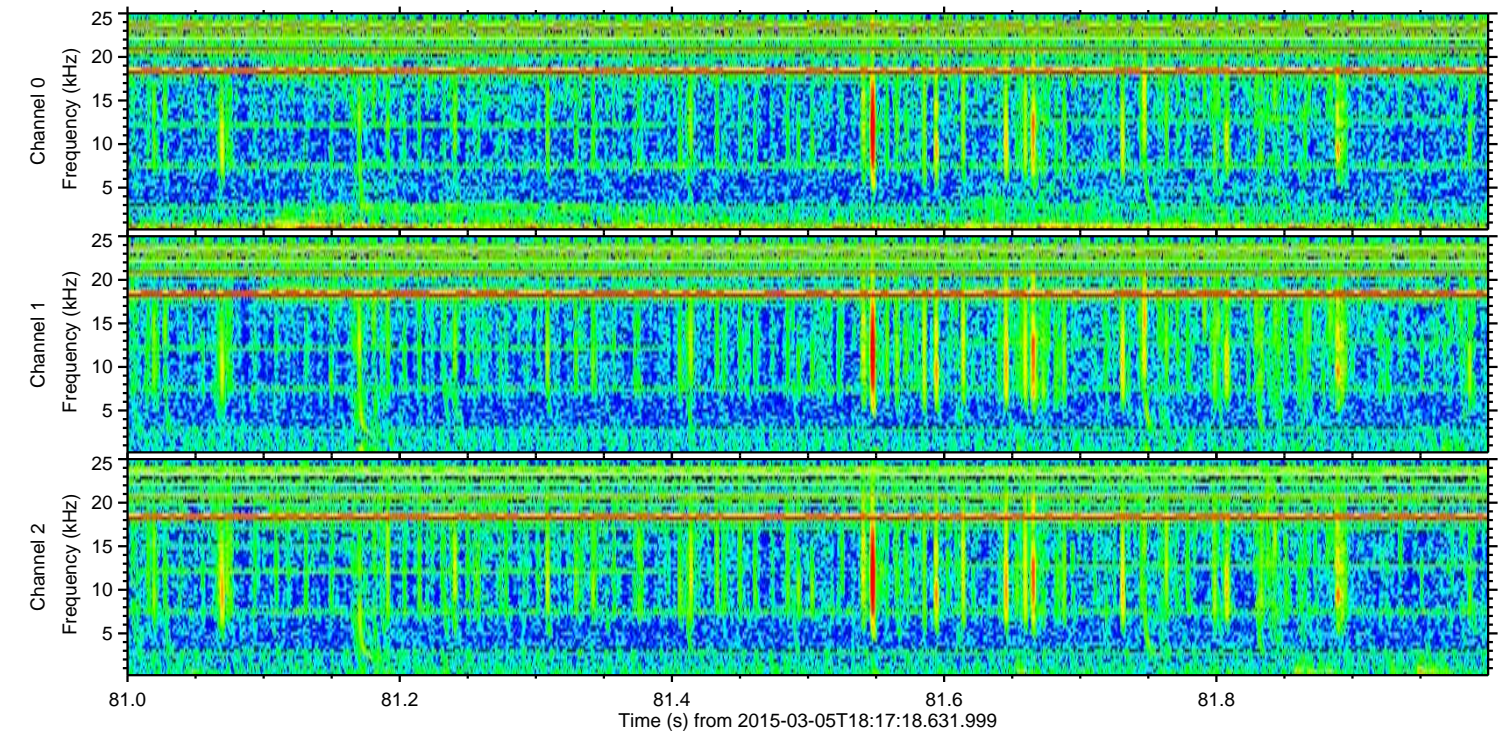
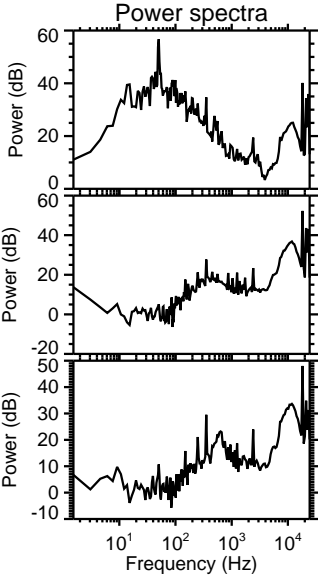
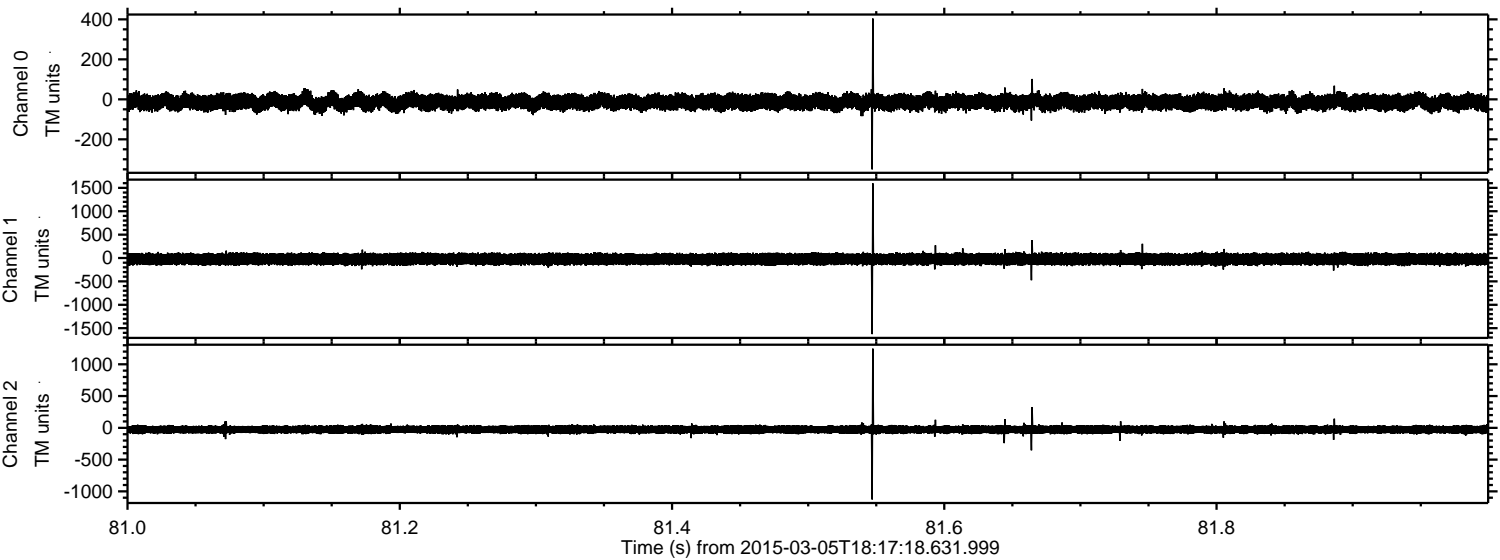

Processed Sat Mar 7 21:28:33 2015 by ELM ver.2012-10-06 from 001__elm20150305_181717__dat00.bin

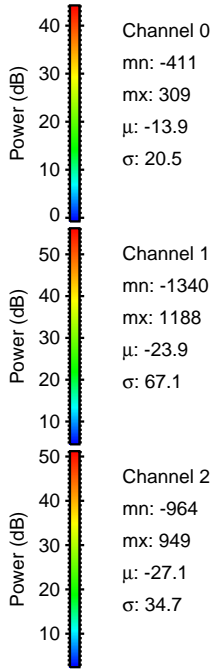
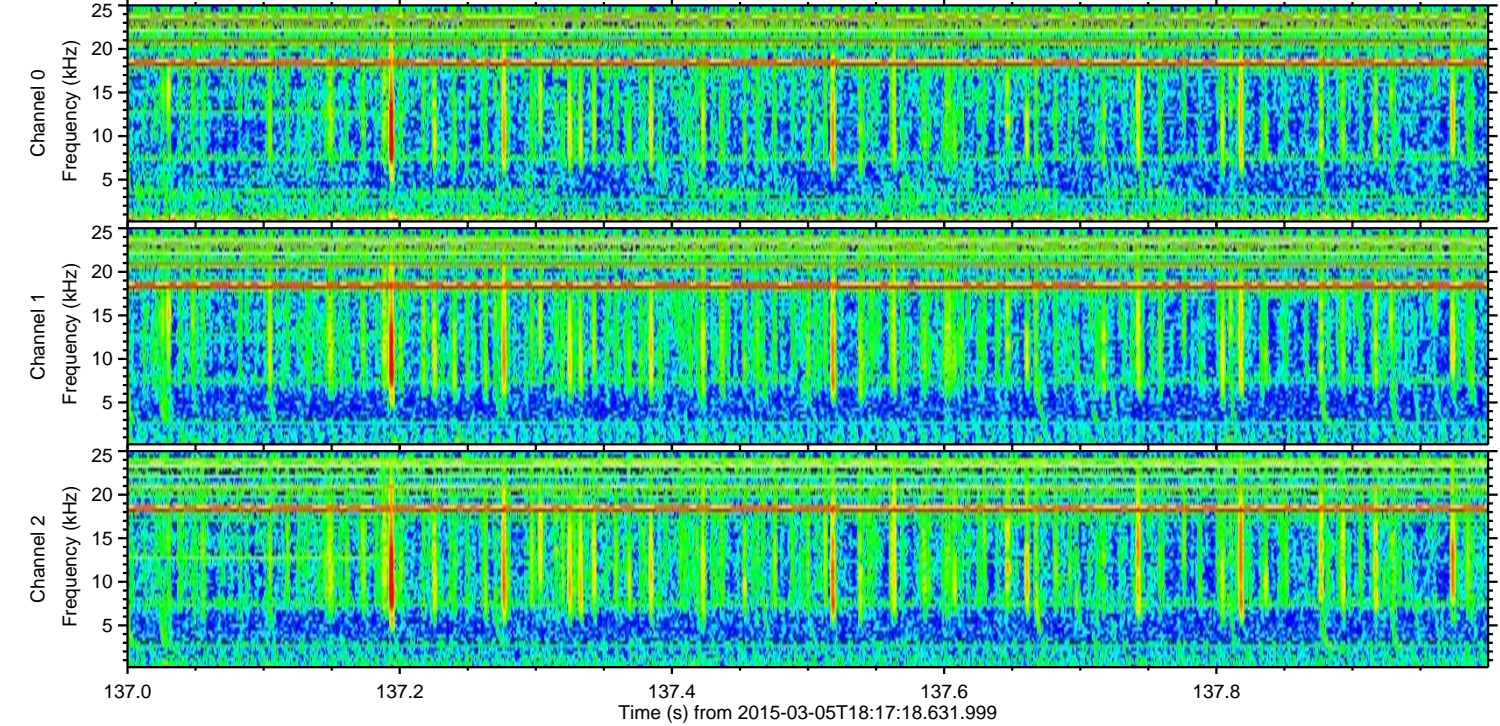
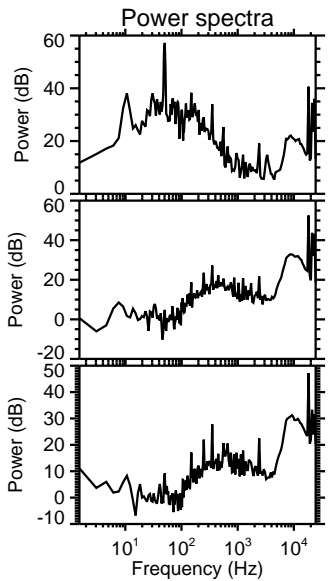
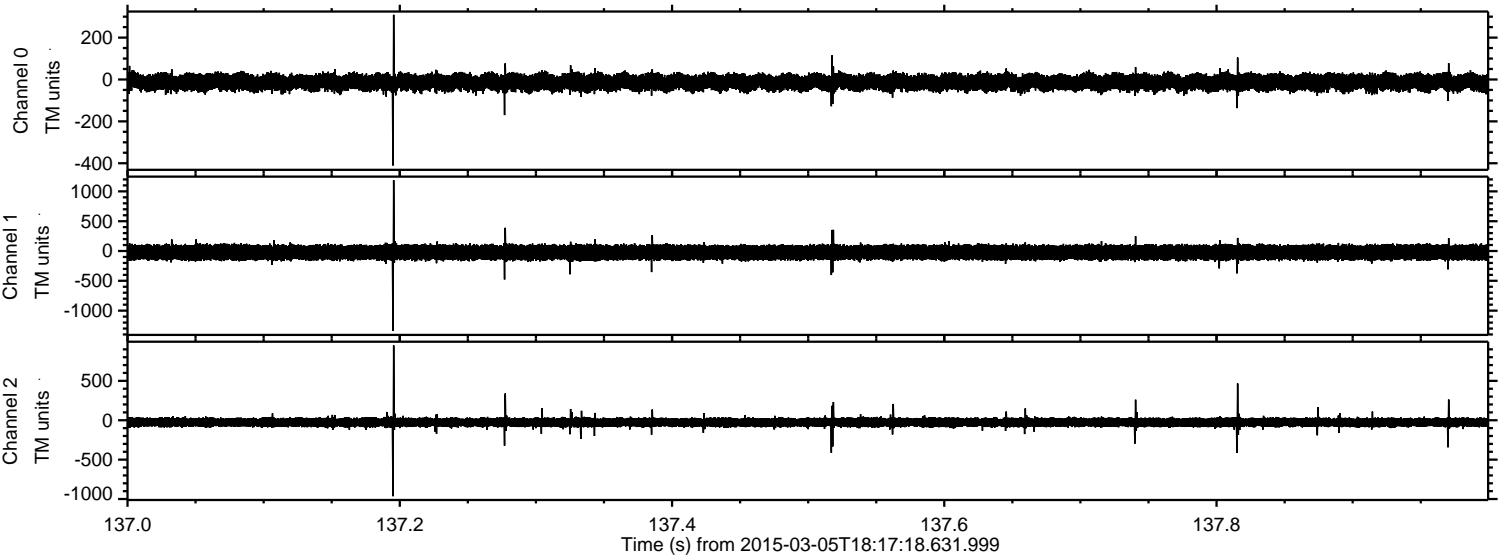

Processed Sat Mar 7 21:28:34 2015 by ELM ver.2012-10-06 from 001__elm20150305_181717__dat00.bin

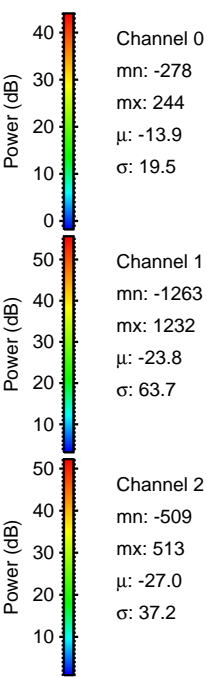
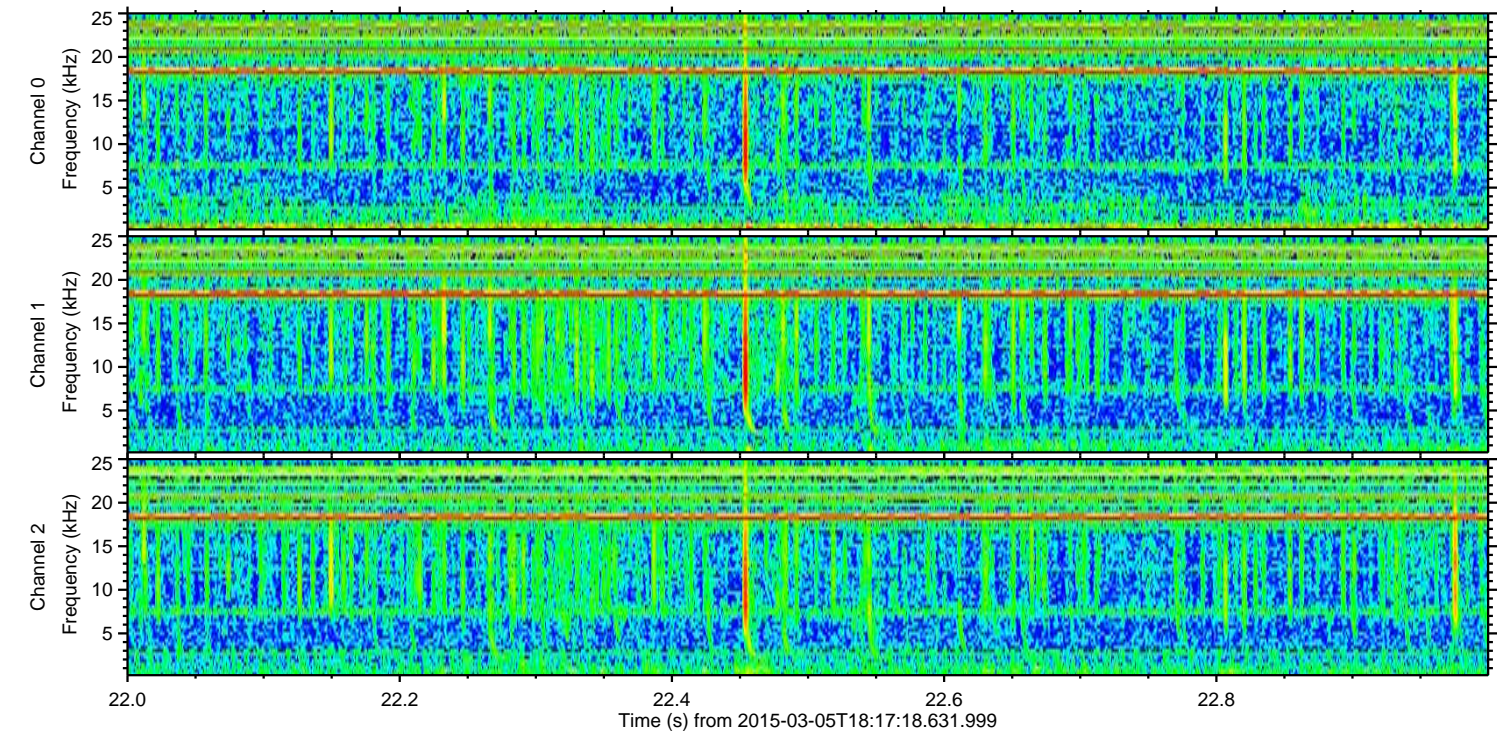
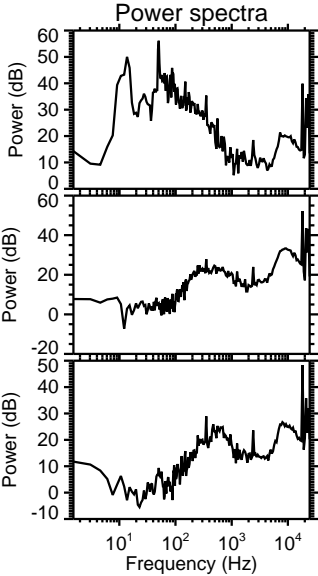
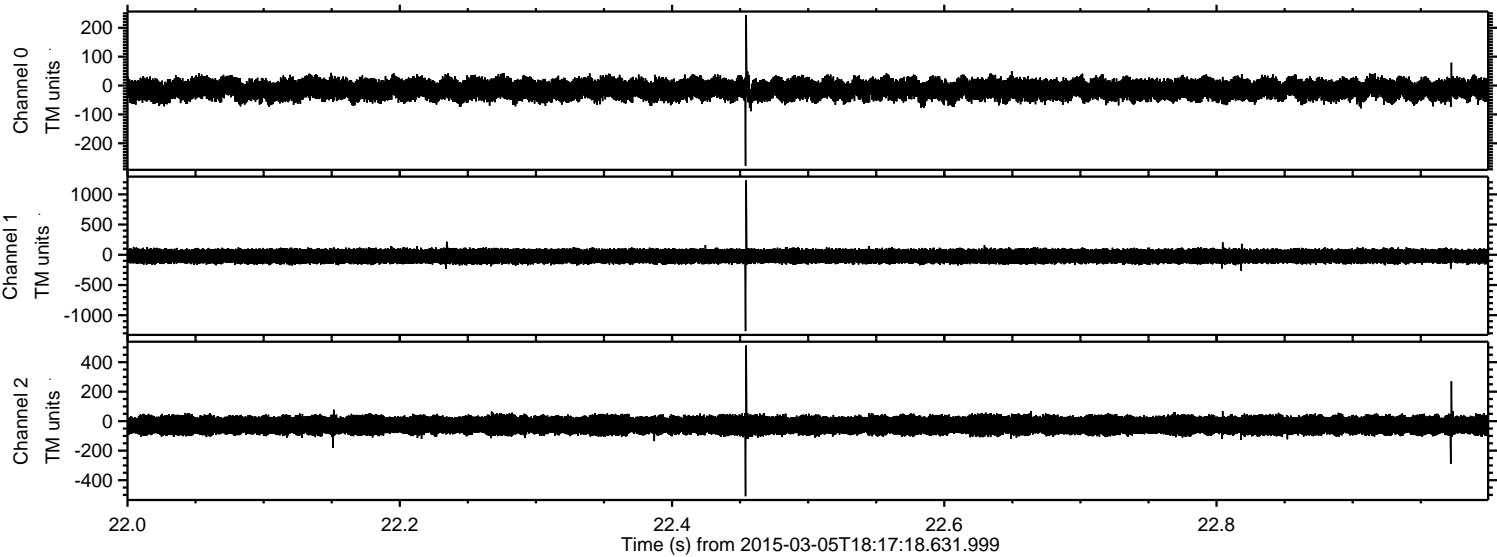

Processed Sat Mar 7 21:28:35 2015 by ELM ver.2012-10-06 from 001__elm20150305_181717__dat00.bin

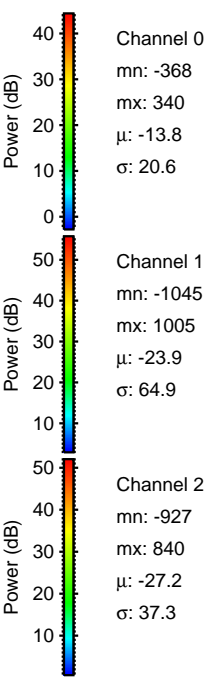
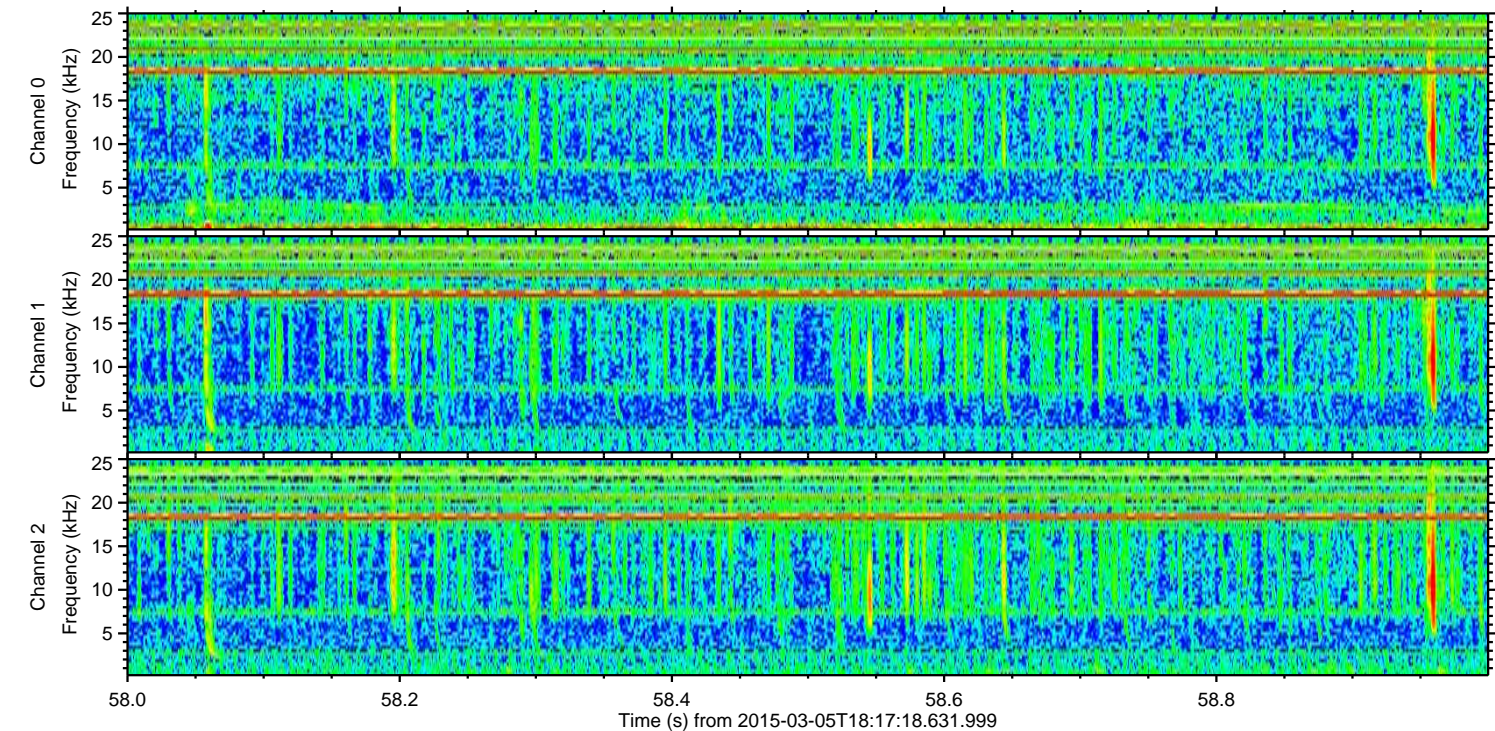
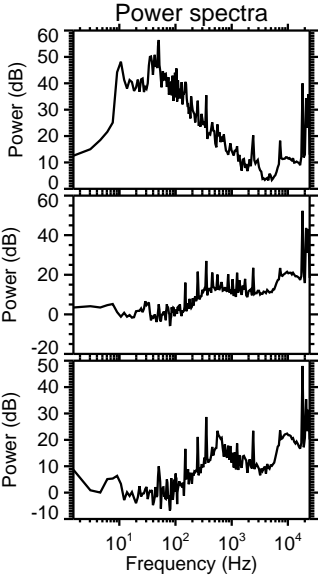
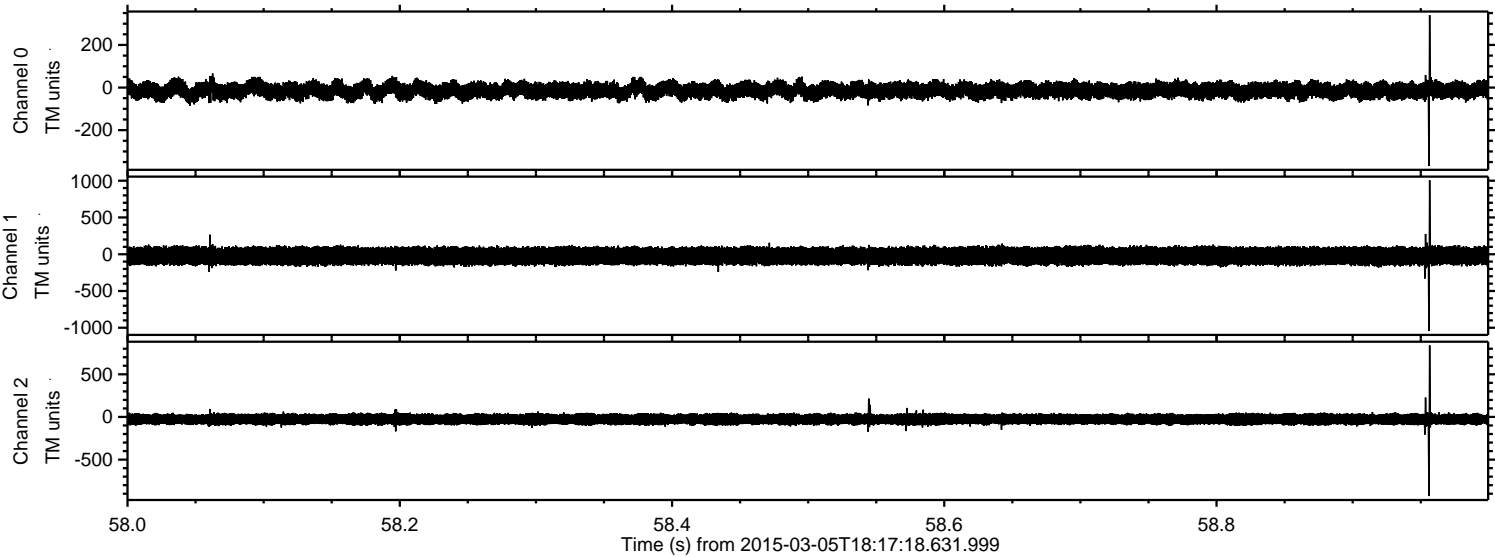

ELMAVAN 3D WAVEFORMS (Measured data sampled at 50 kHz) 49806 packets of 144 samples from 2015-03-05T18:17:18.631.999. Part 106/144

Processed Sat Mar 7 21:28:36 2015 by ELM ver.2012-10-06 from 001__elm20150305_181717__dat00.bin

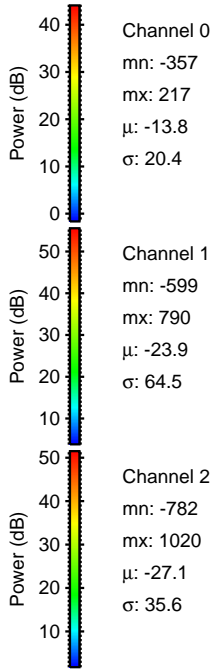
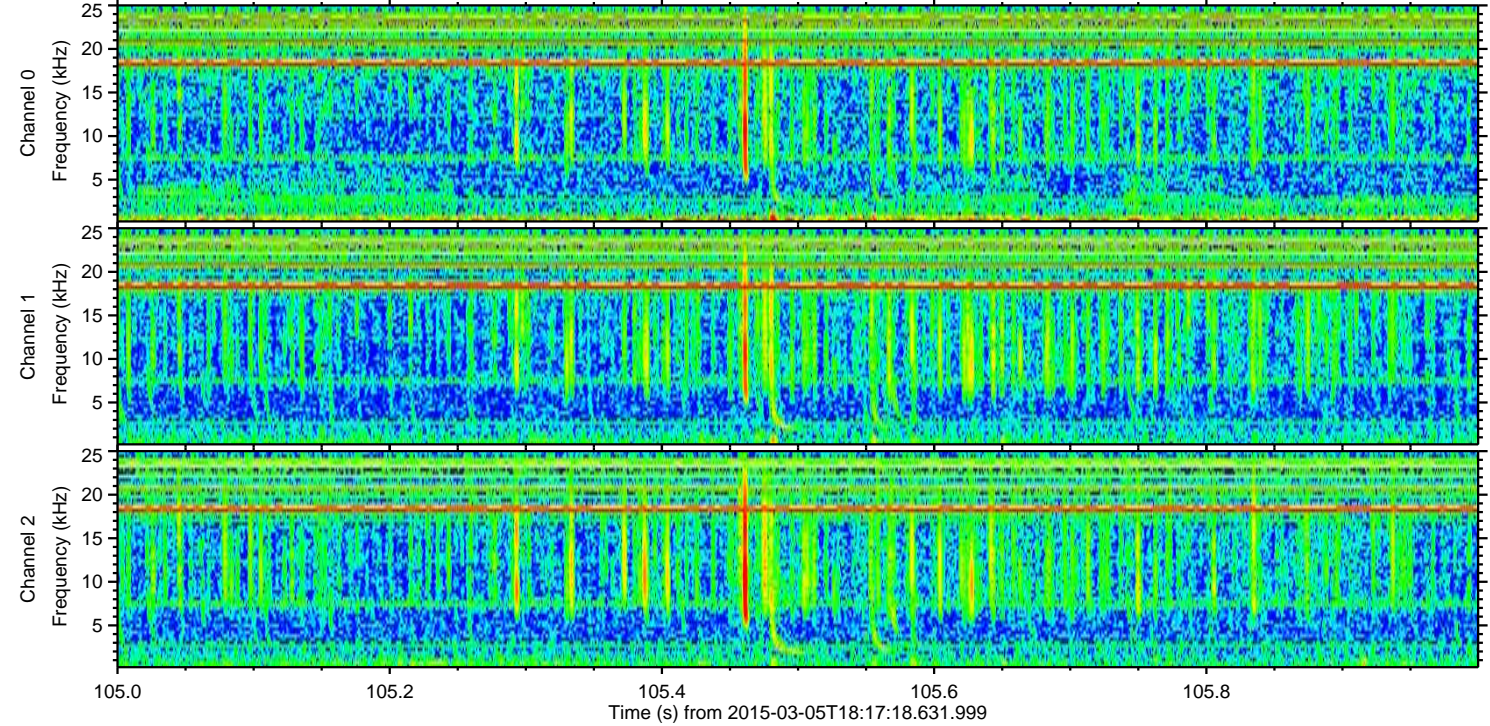
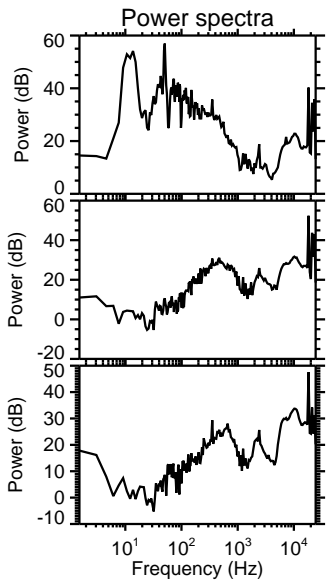
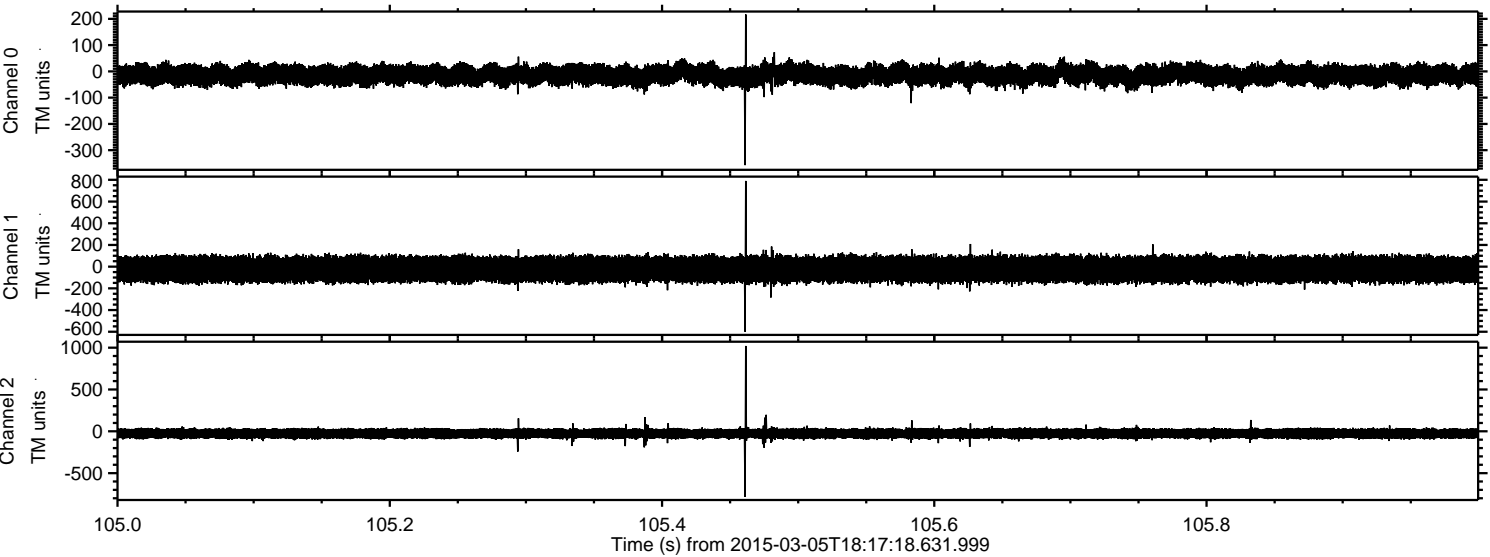

Processed Sat Mar 7 21:28:37 2015 by ELM ver.2012-10-06 from 001__elm20150305_181717__dat00.bin

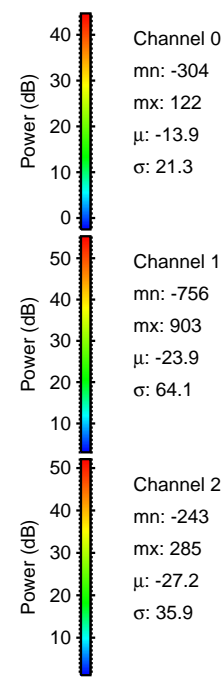
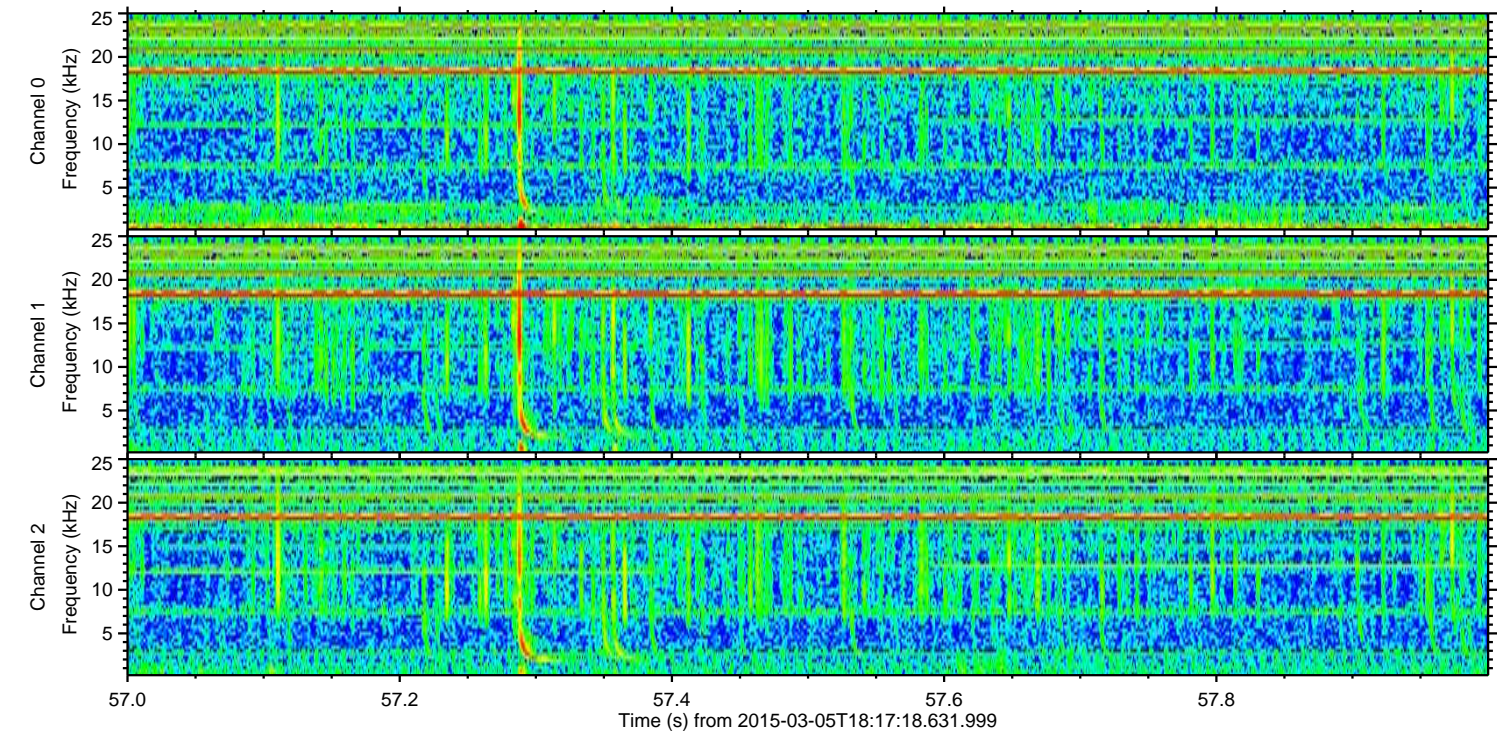
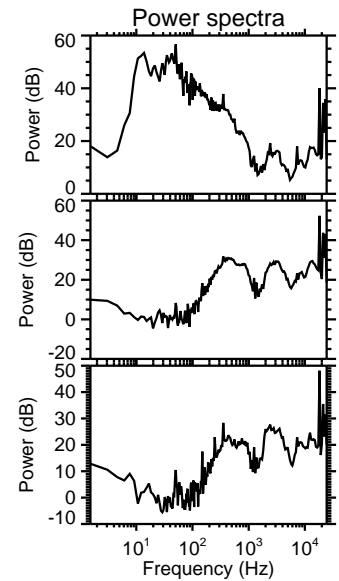
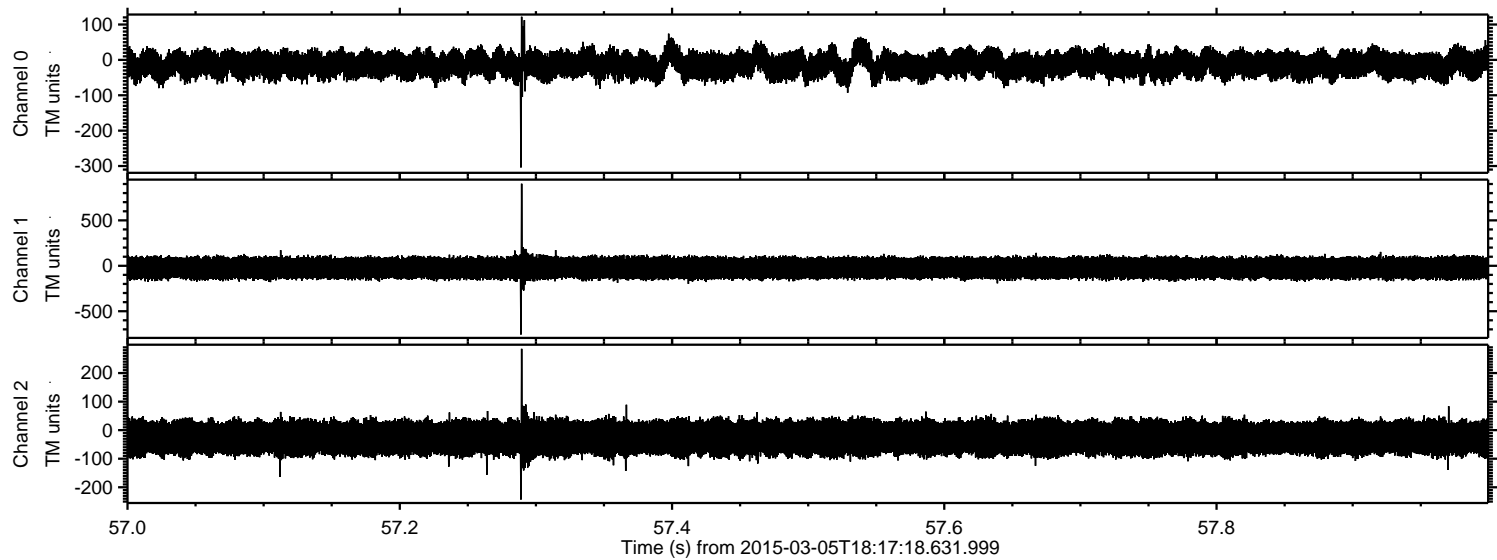

Processed Sat Mar 7 21:28:37 2015 by ELM ver.2012-10-06 from 001__elm20150305_181717__dat00.bin

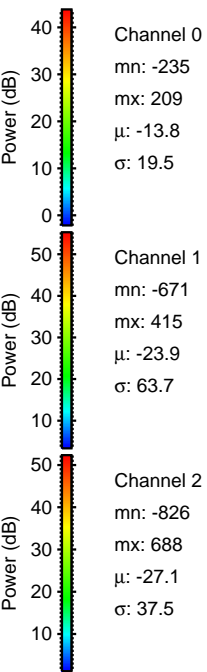
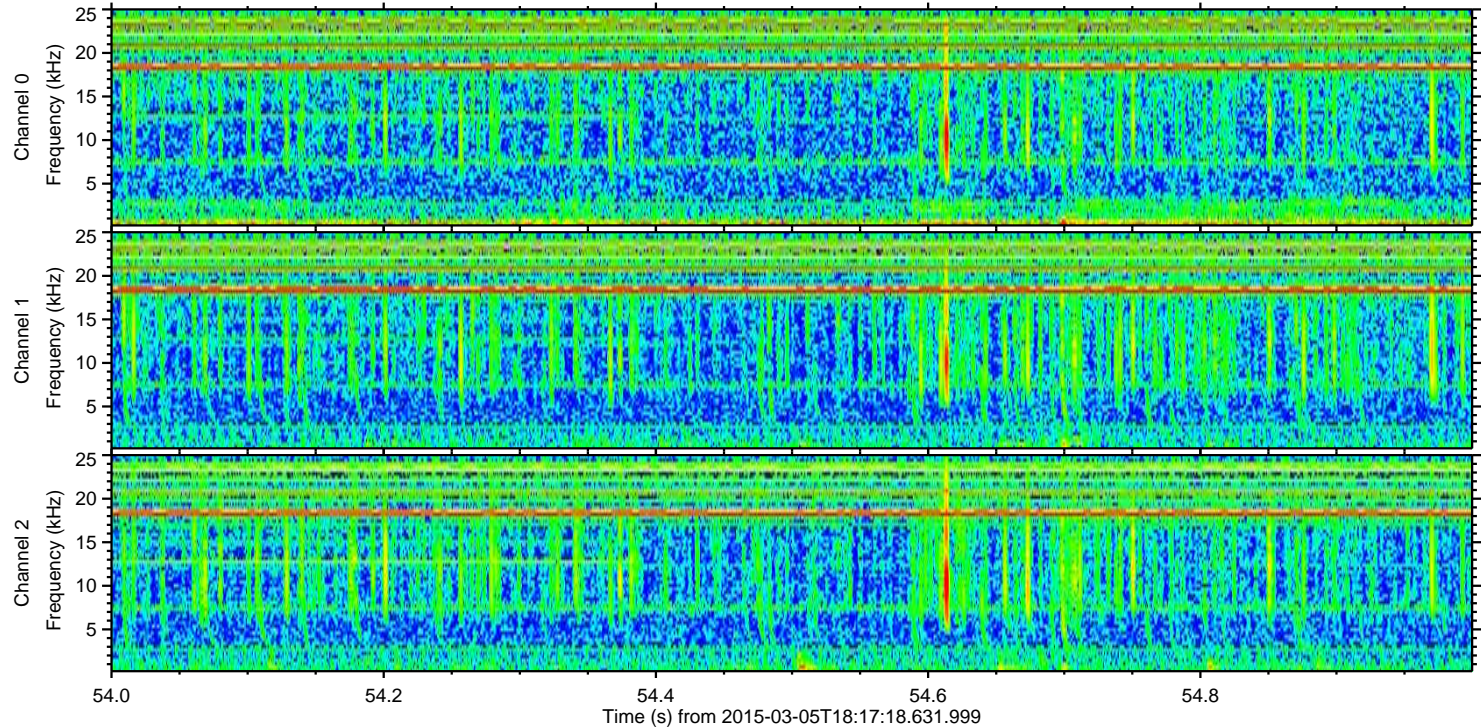
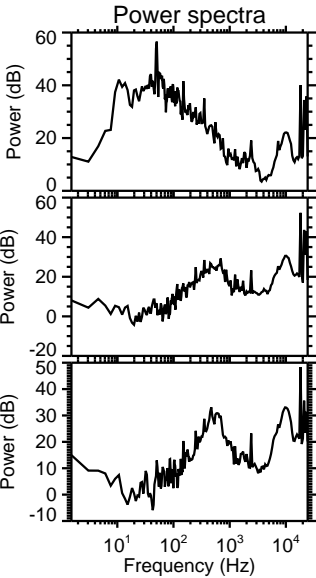
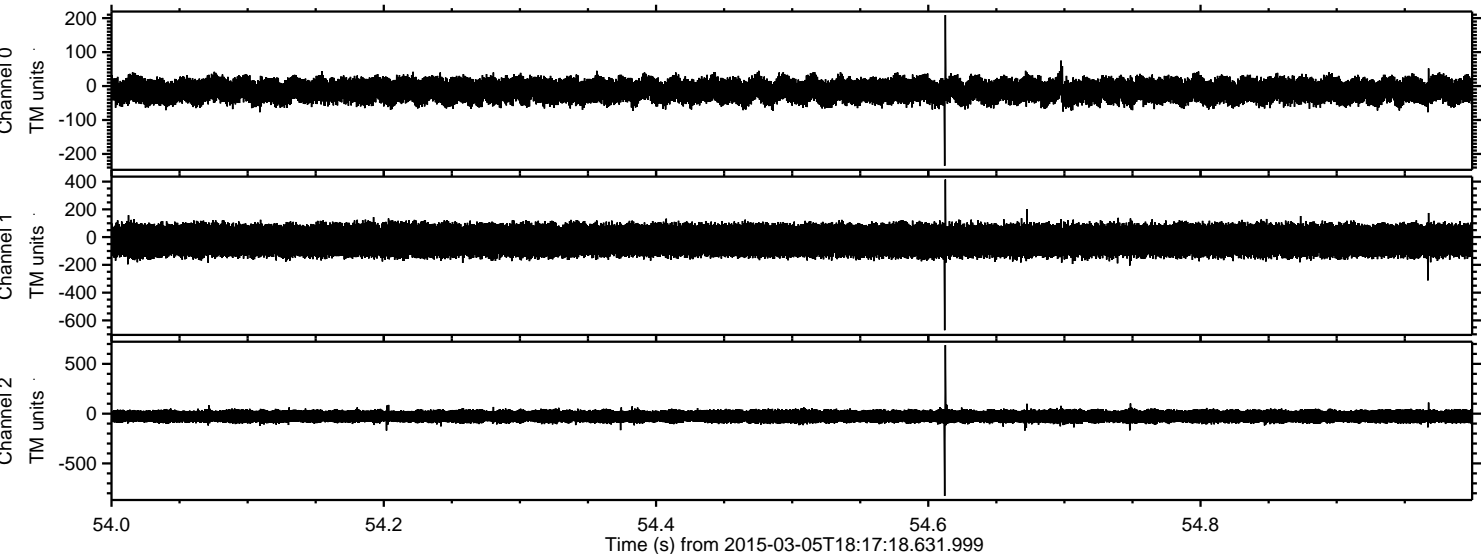

Processed Sat Mar 7 21:28:38 2015 by ELM ver.2012-10-06 from 001__elm20150305_181717__dat00.bin

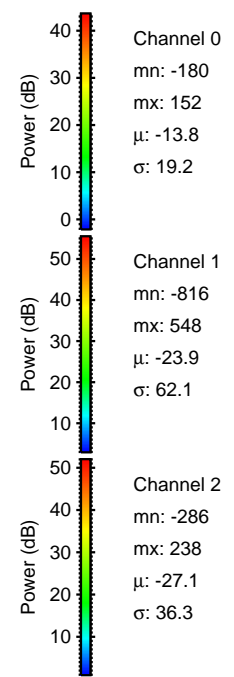
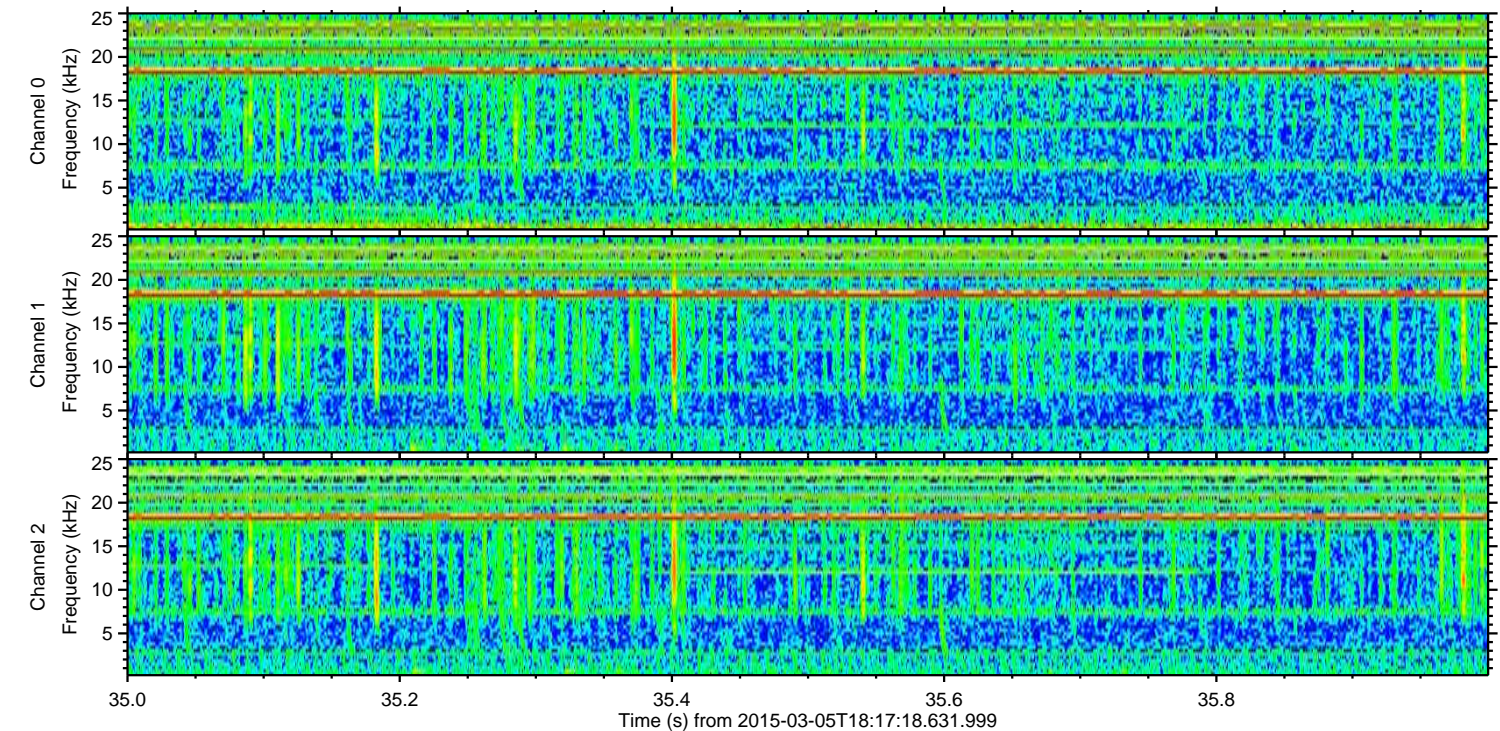
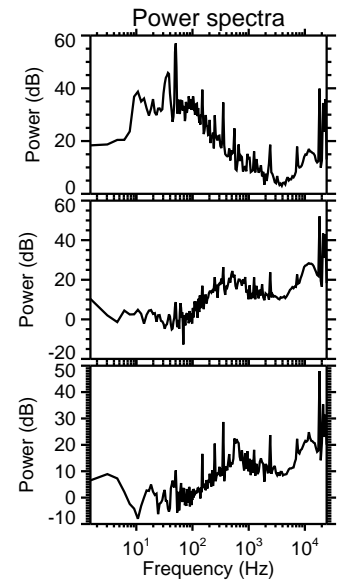
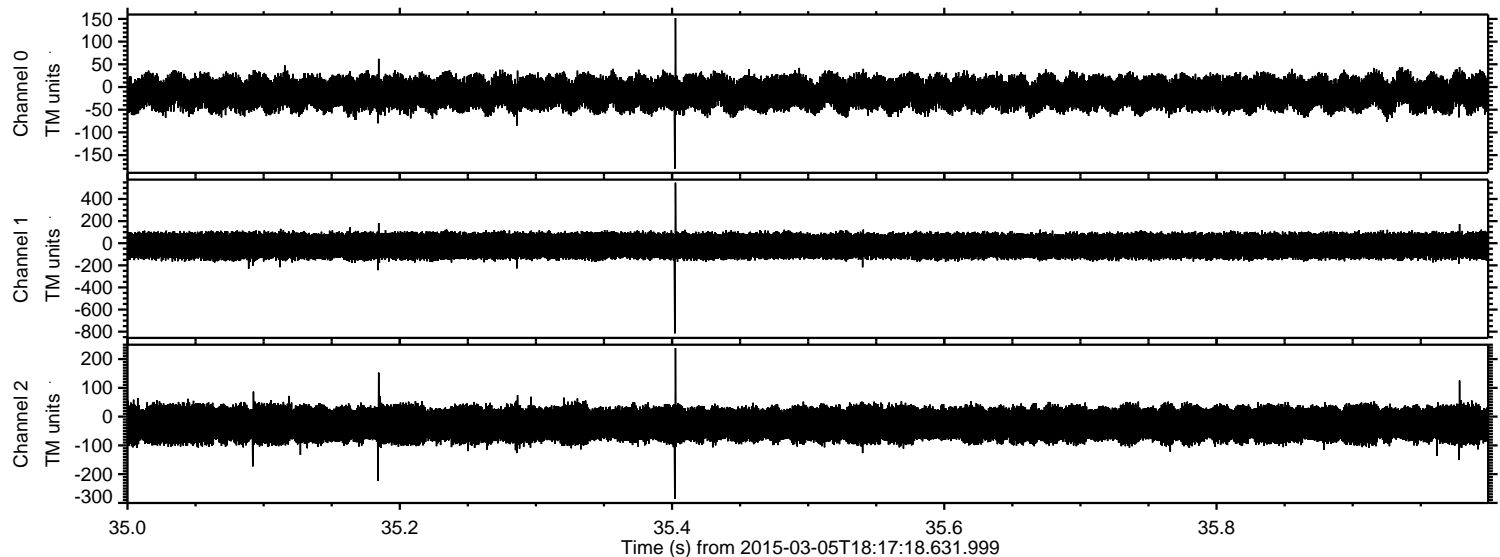

Processed Sat Mar 7 21:28:39 2015 by ELM ver.2012-10-06 from 001__elm20150305_181717__dat00.bin

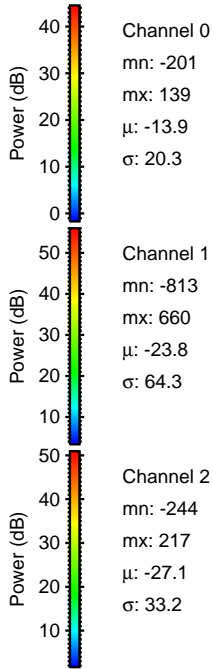
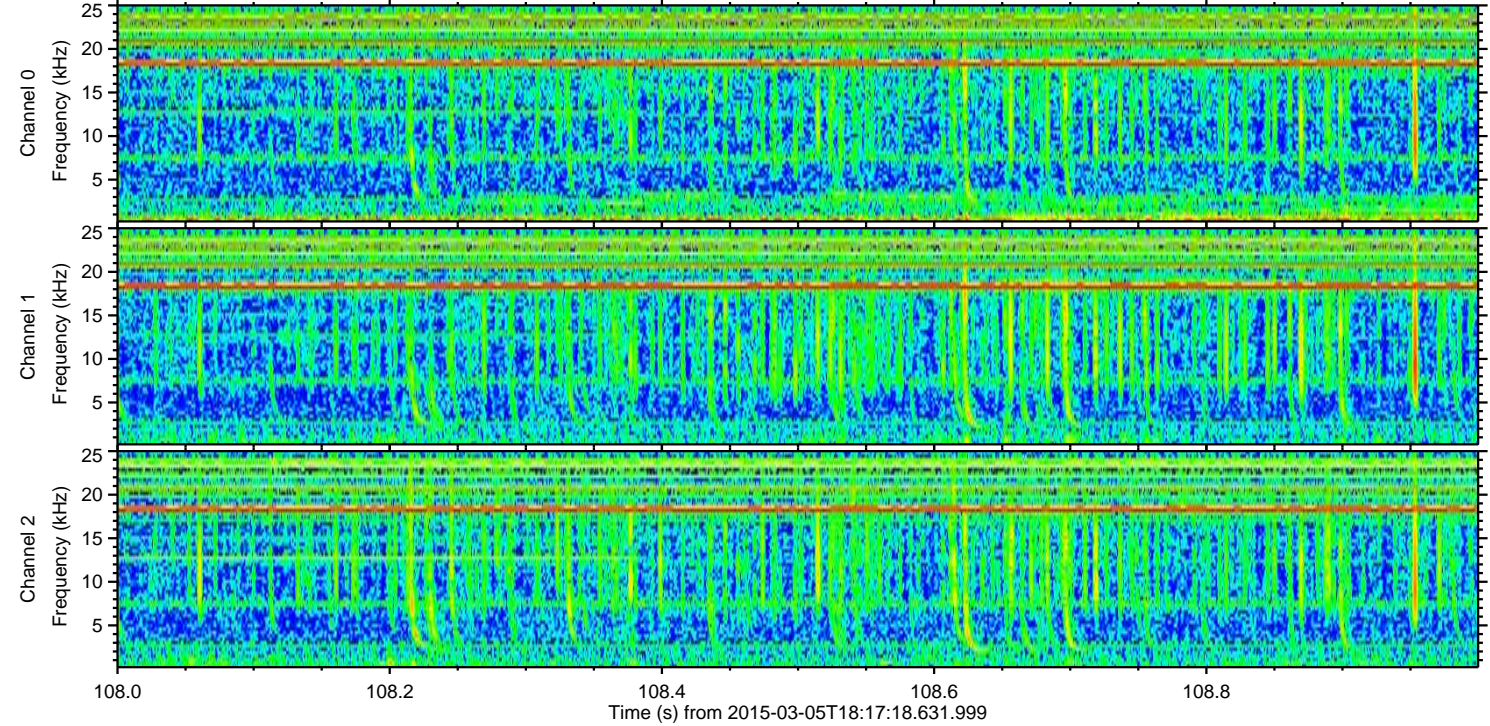
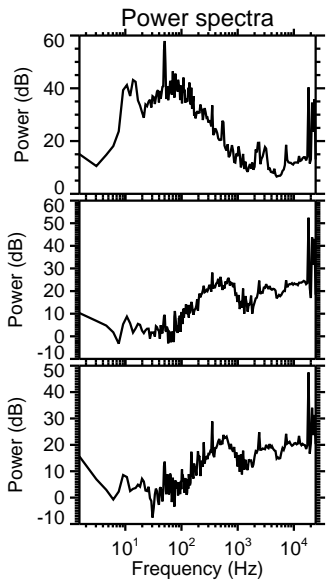
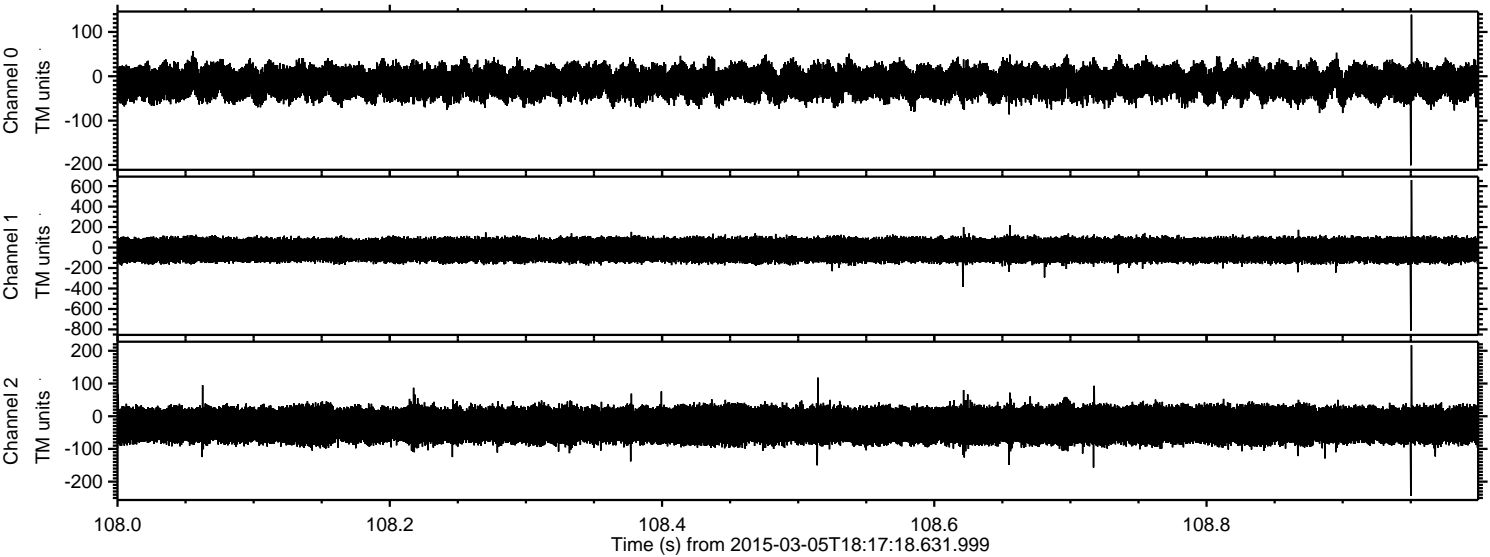

ELMAVAN 3D WAVEFORMS (Measured data sampled at 50 kHz) 49806 packets of 144 samples from 2015-03-05T18:17:18.631.999. Part 110/144

