

ELMAVAN 3D WAVEFORMS (Measured data sampled at 50 kHz) 49793 packets of 144 samples from 2015-03-05T16:37:15.344.000.

Processed Sat Mar 7 21:05:36 2015 by ELM ver.2012-10-06 from 001\_\_elm20150305\_163714\_\_dat00.bin

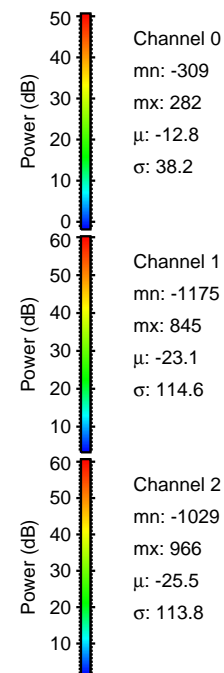

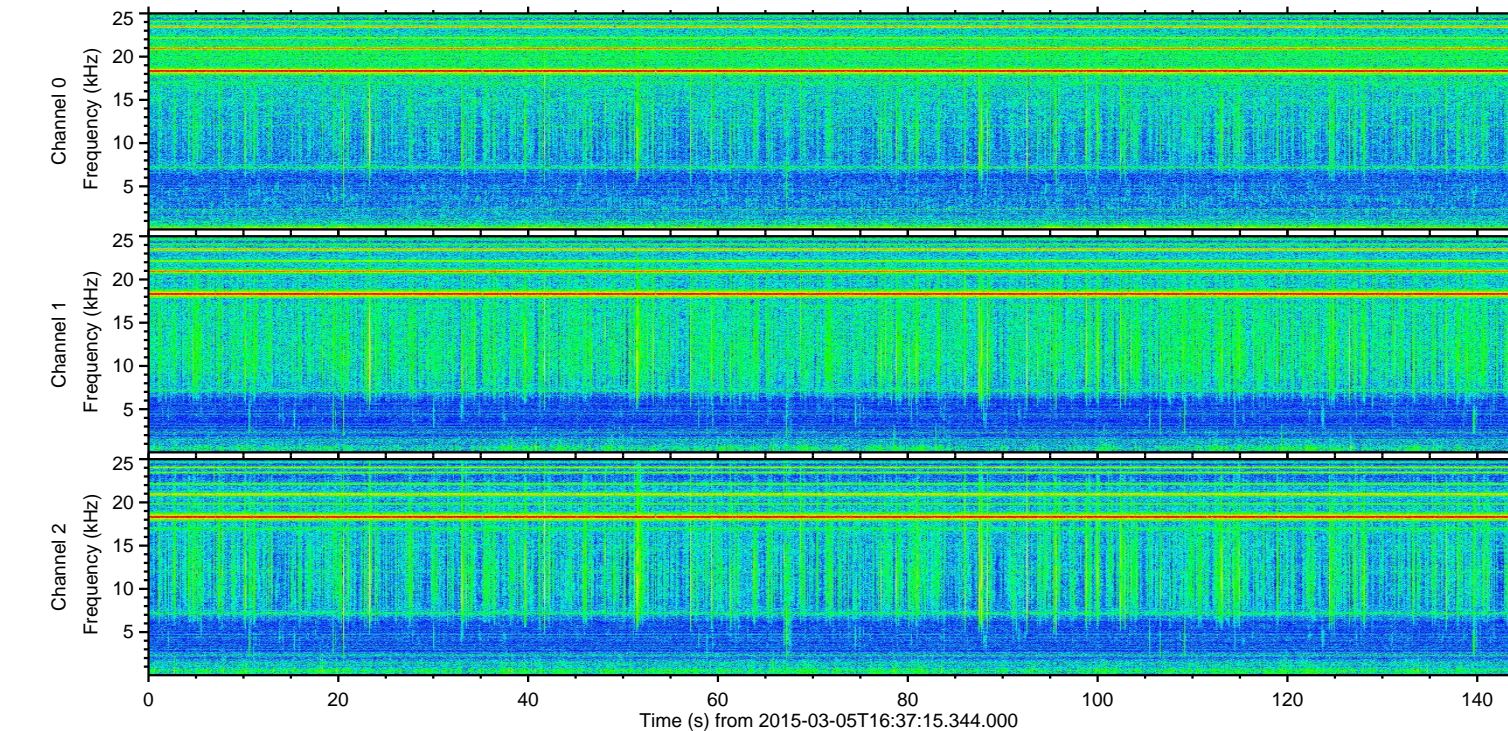
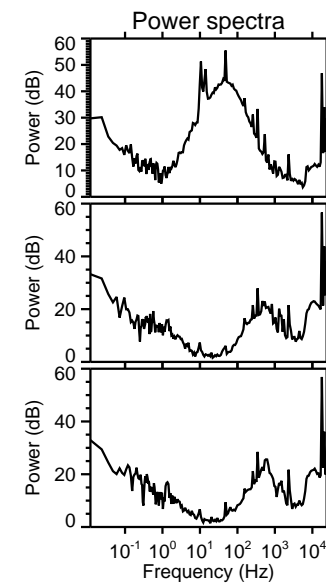
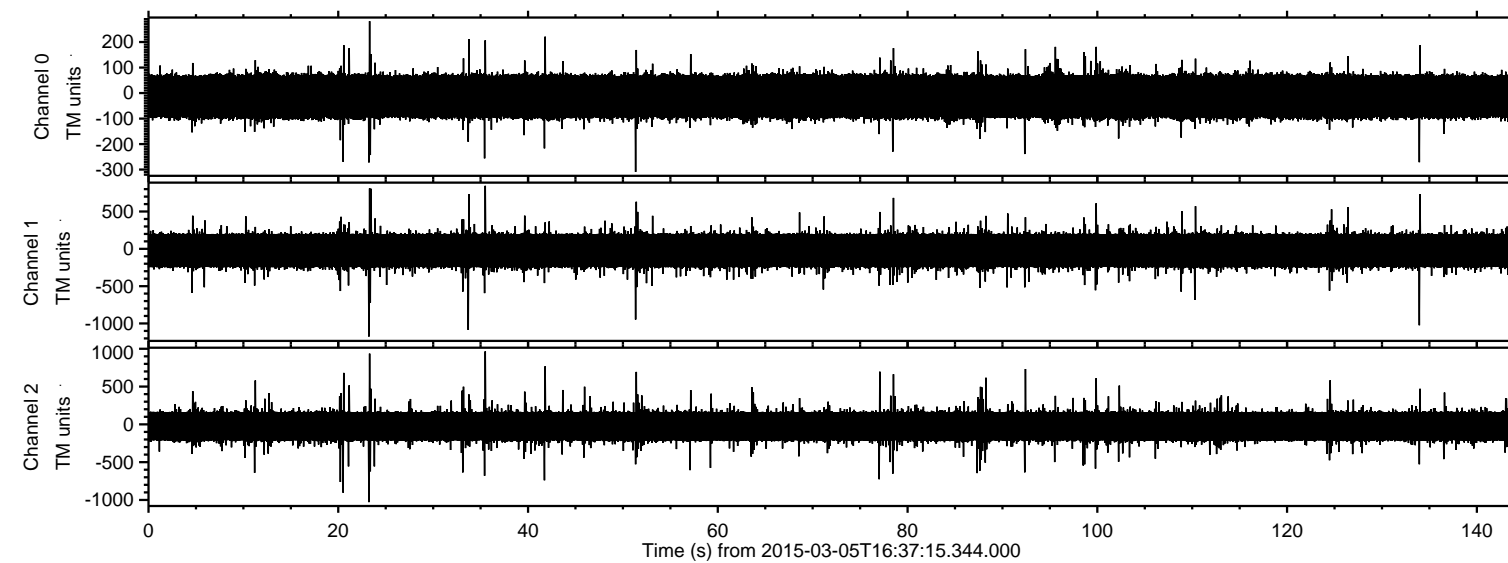

Processed Sat Mar 7 21:05:48 2015 by ELM ver.2012-10-06 from 001\_\_elm20150305\_163714\_\_dat00.bin

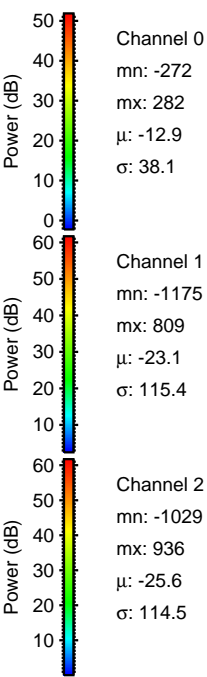
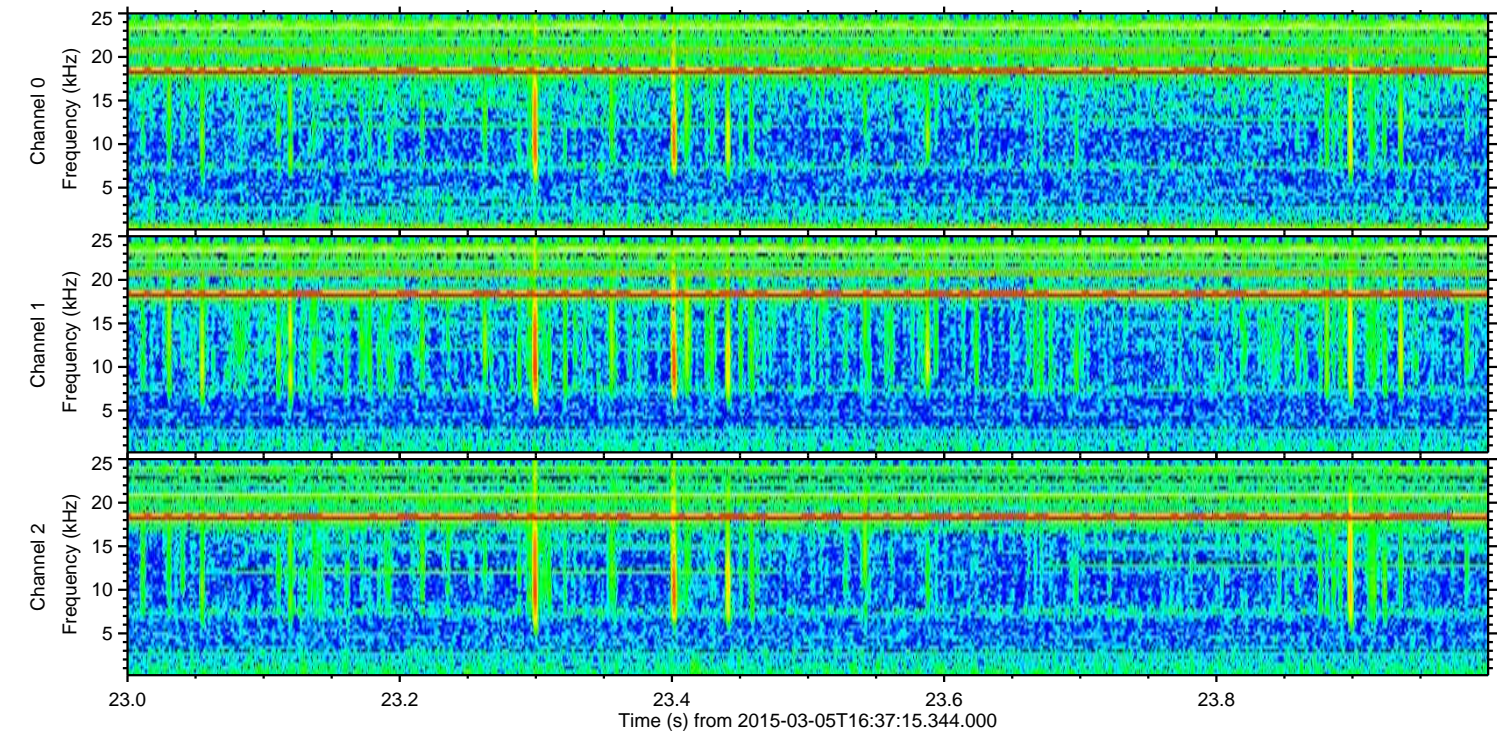
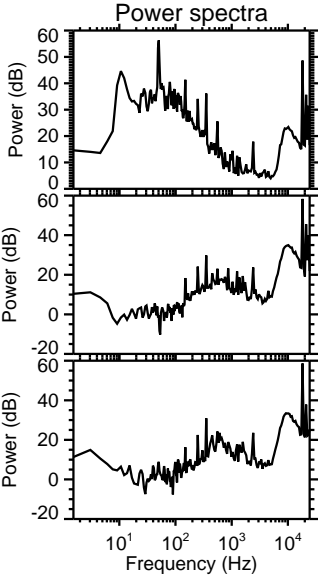
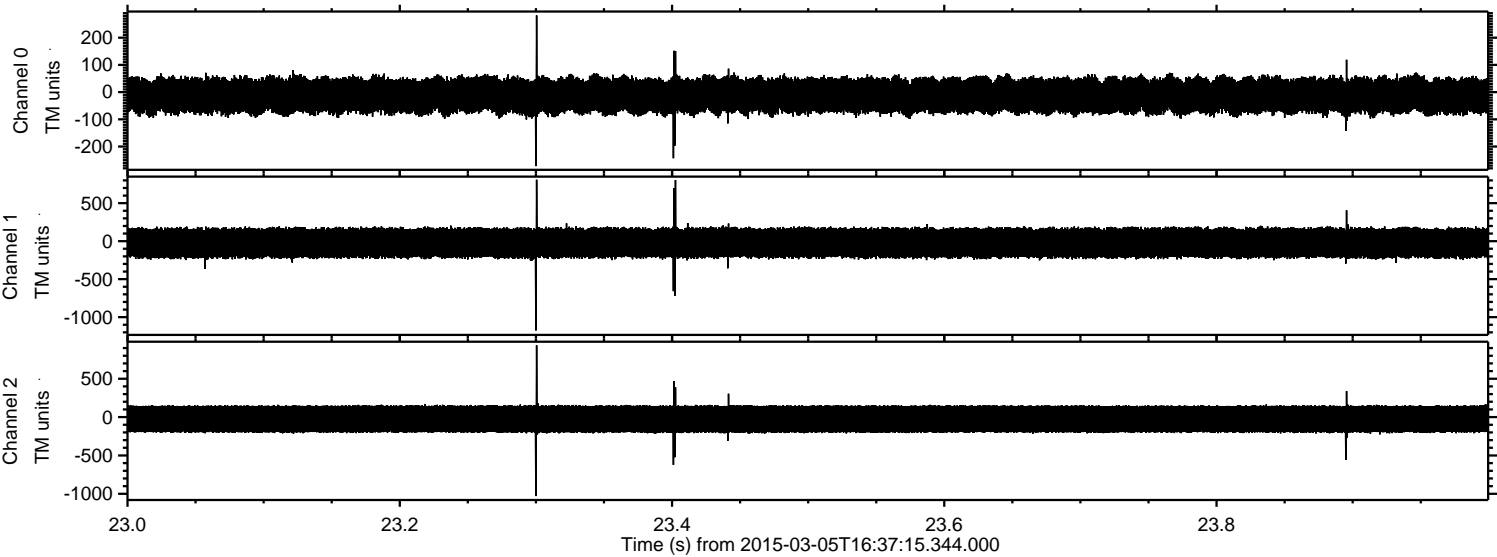



Processed Sat Mar 7 21:05:49 2015 by ELM ver.2012-10-06 from 001\_\_elm20150305\_163714\_\_dat00.bin

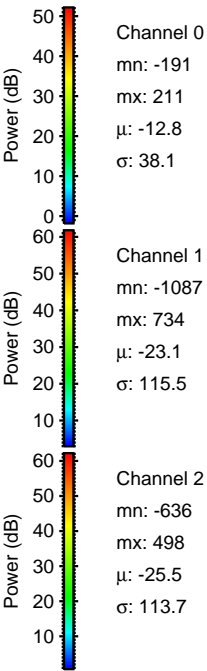
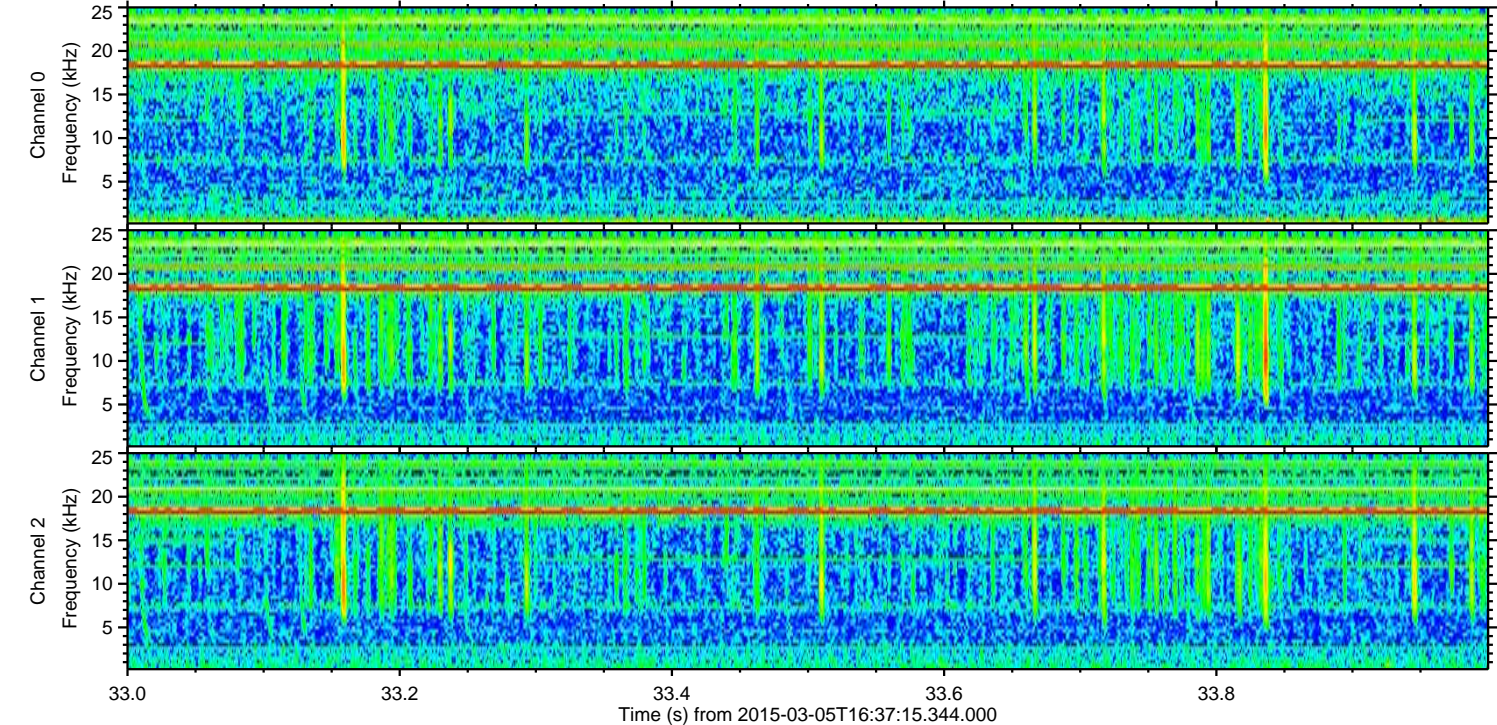
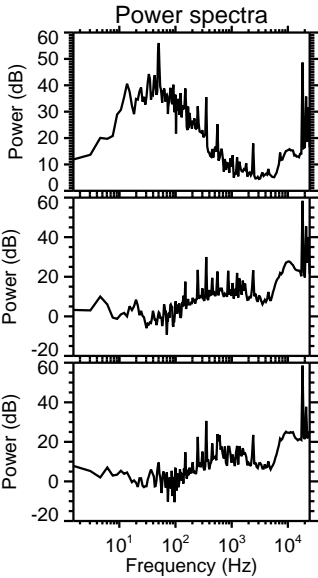
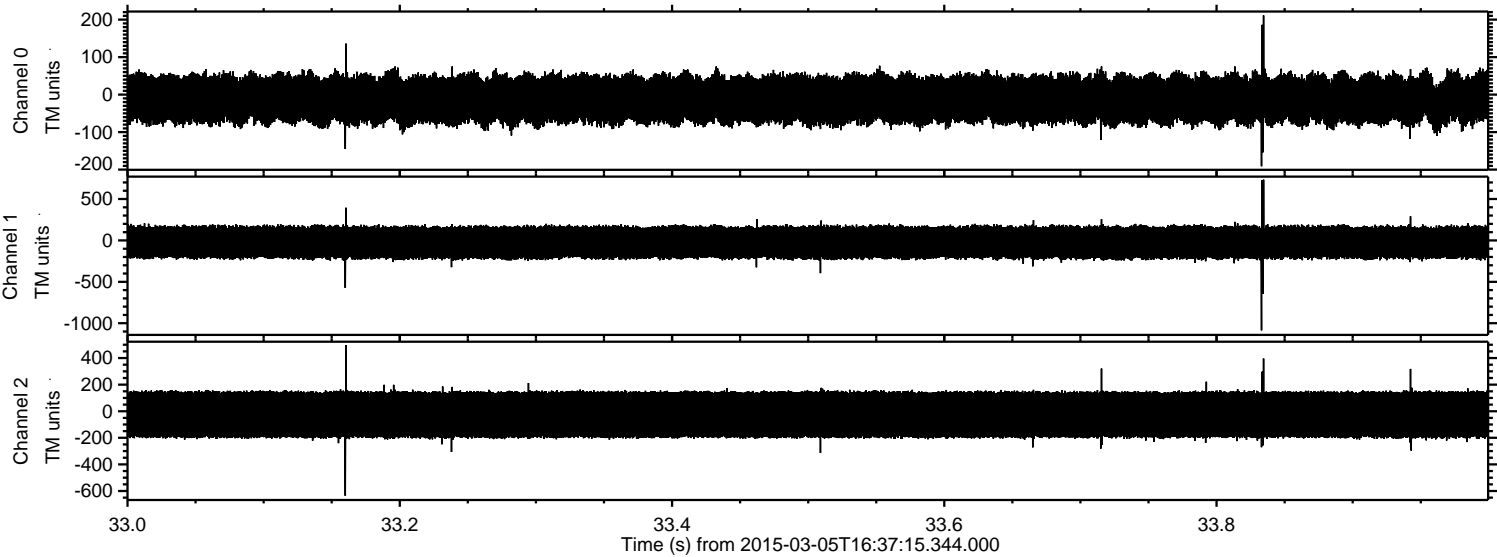



ELMAVAN 3D WAVEFORMS (Measured data sampled at 50 kHz) 49793 packets of 144 samples from 2015-03-05T16:37:15.344.000. Part 135/144

Processed Sat Mar 7 21:05:50 2015 by ELM ver.2012-10-06 from 001\_\_elm20150305\_163714\_\_dat00.bin

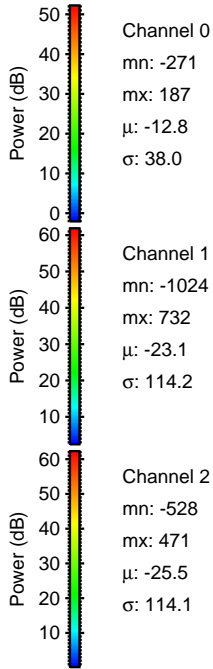
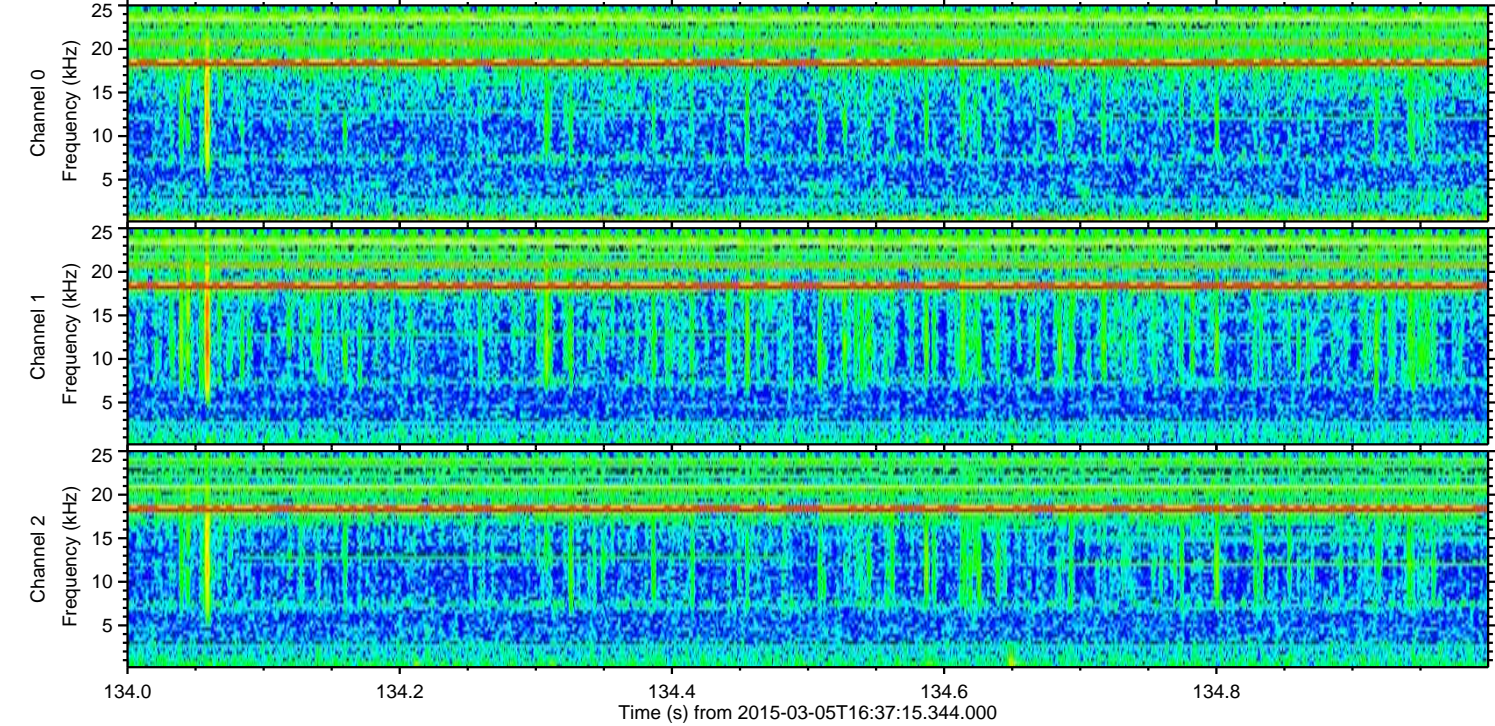
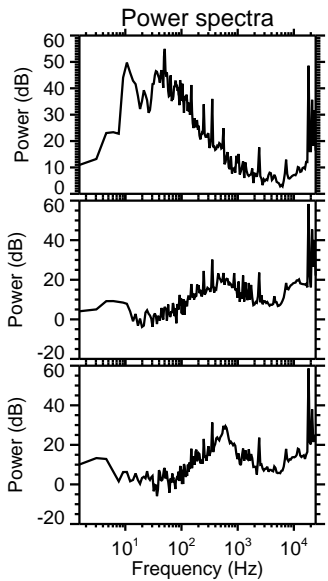
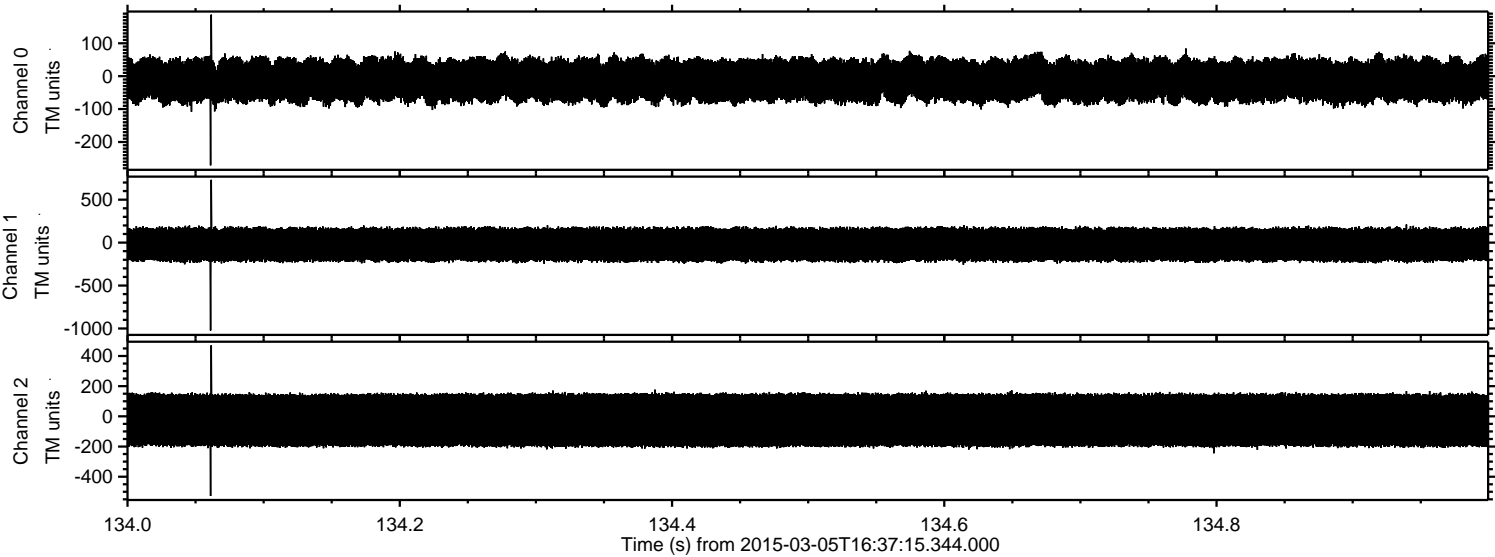



Processed Sat Mar 7 21:05:50 2015 by ELM ver.2012-10-06 from 001\_\_elm20150305\_163714\_\_dat00.bin

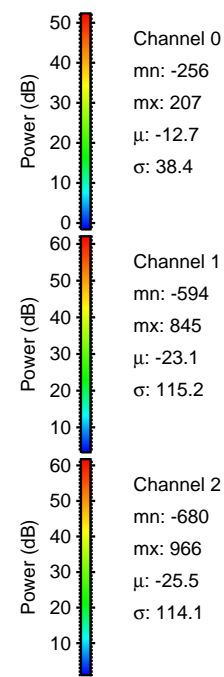
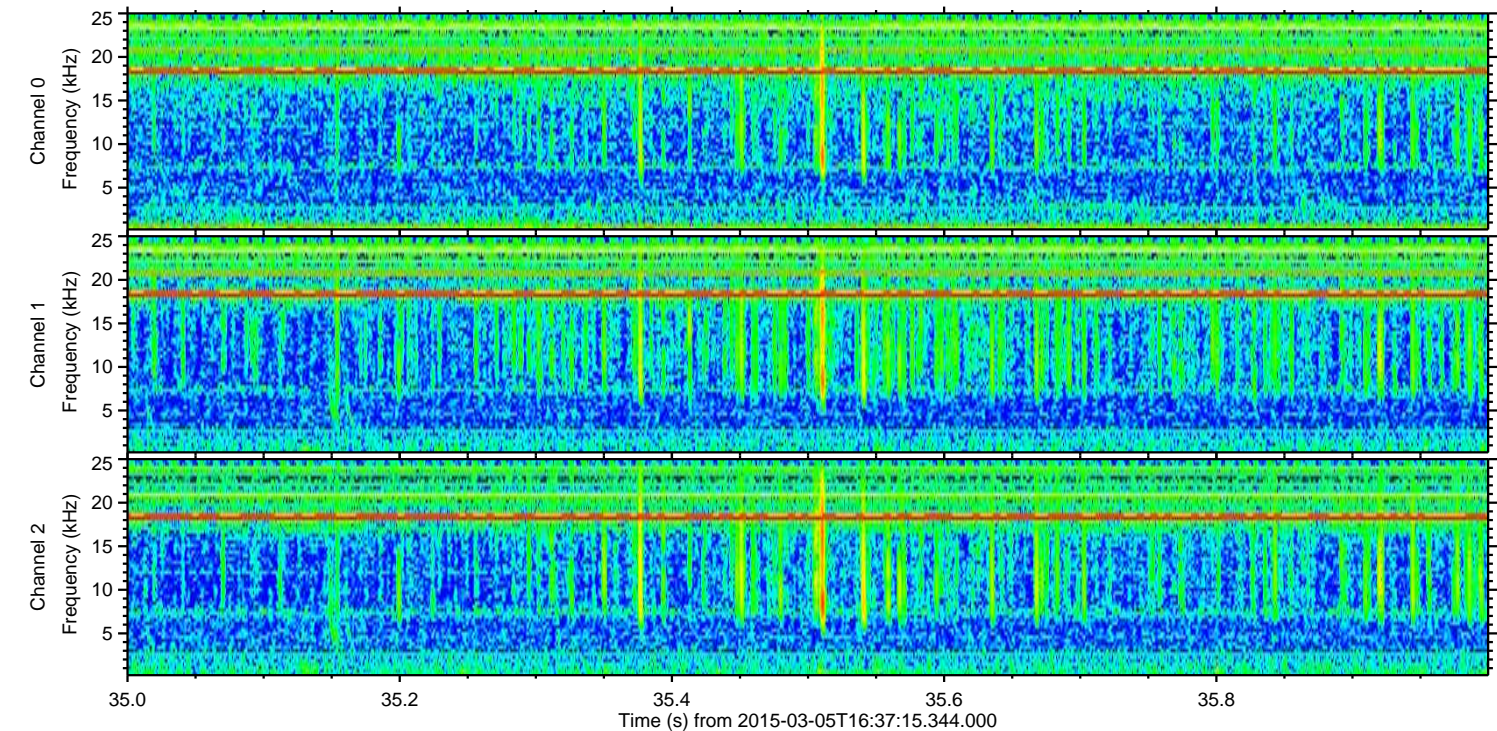
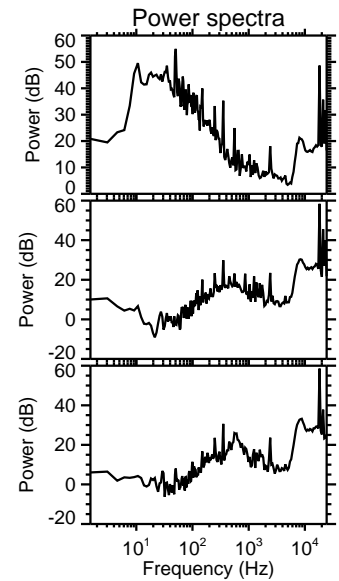
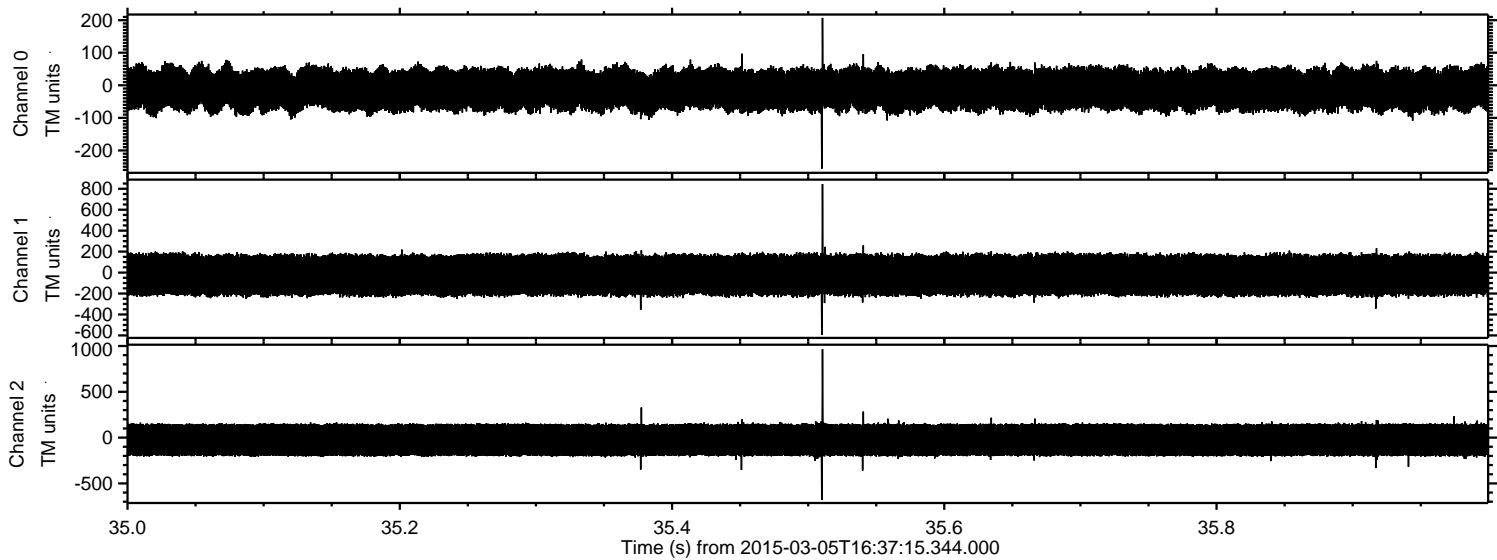



Processed Sat Mar 7 21:05:51 2015 by ELM ver.2012-10-06 from 001\_\_elm20150305\_163714\_\_dat00.bin

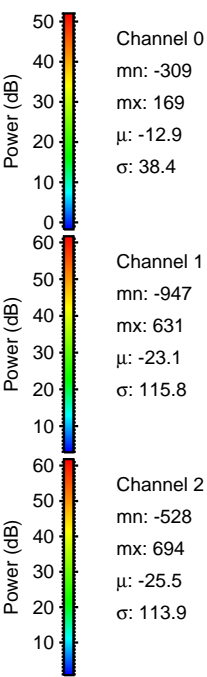
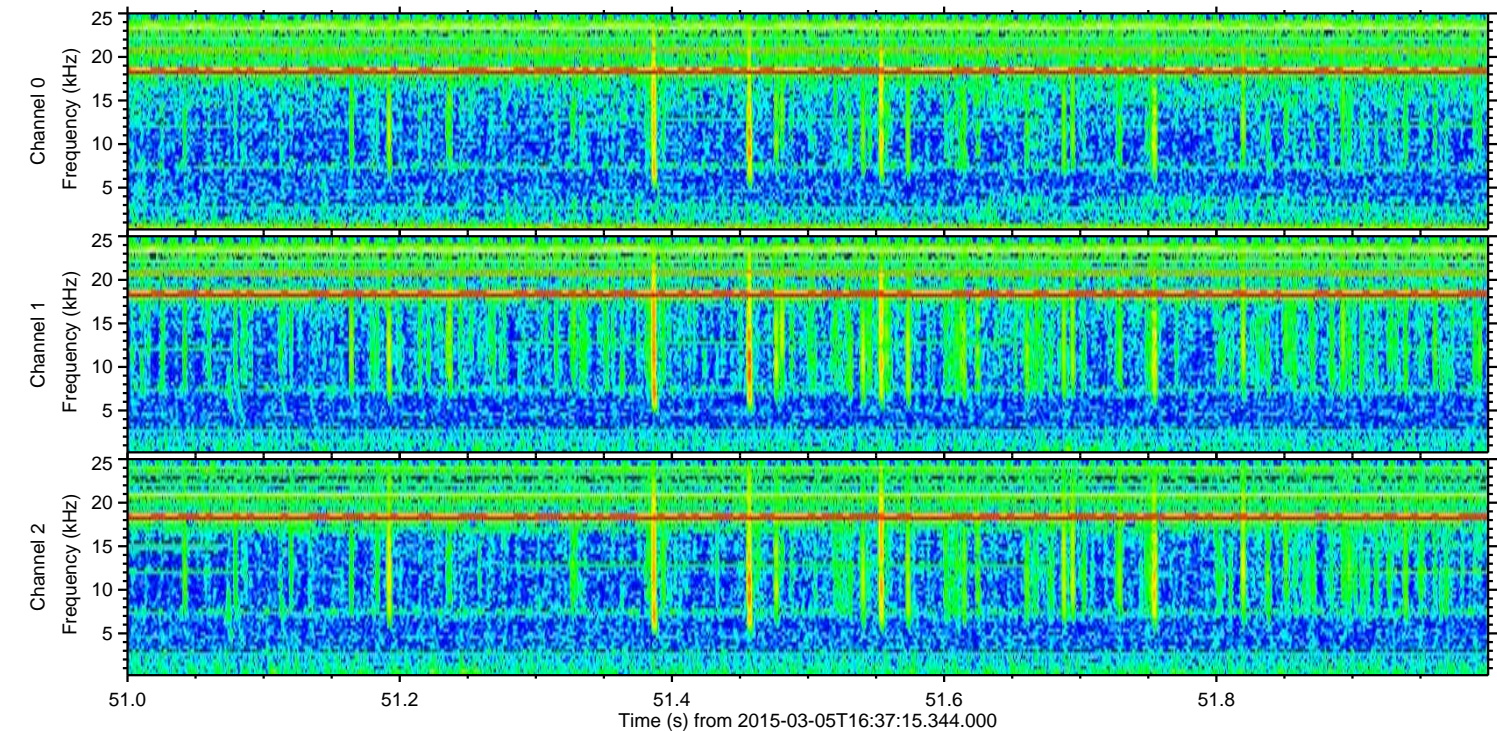
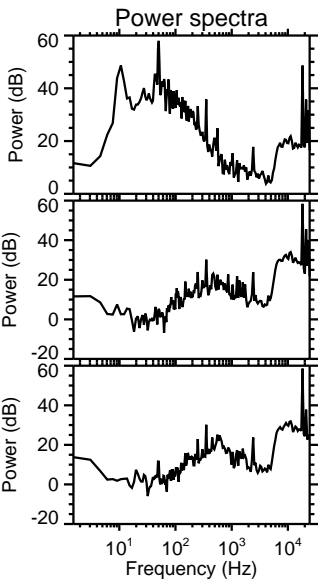
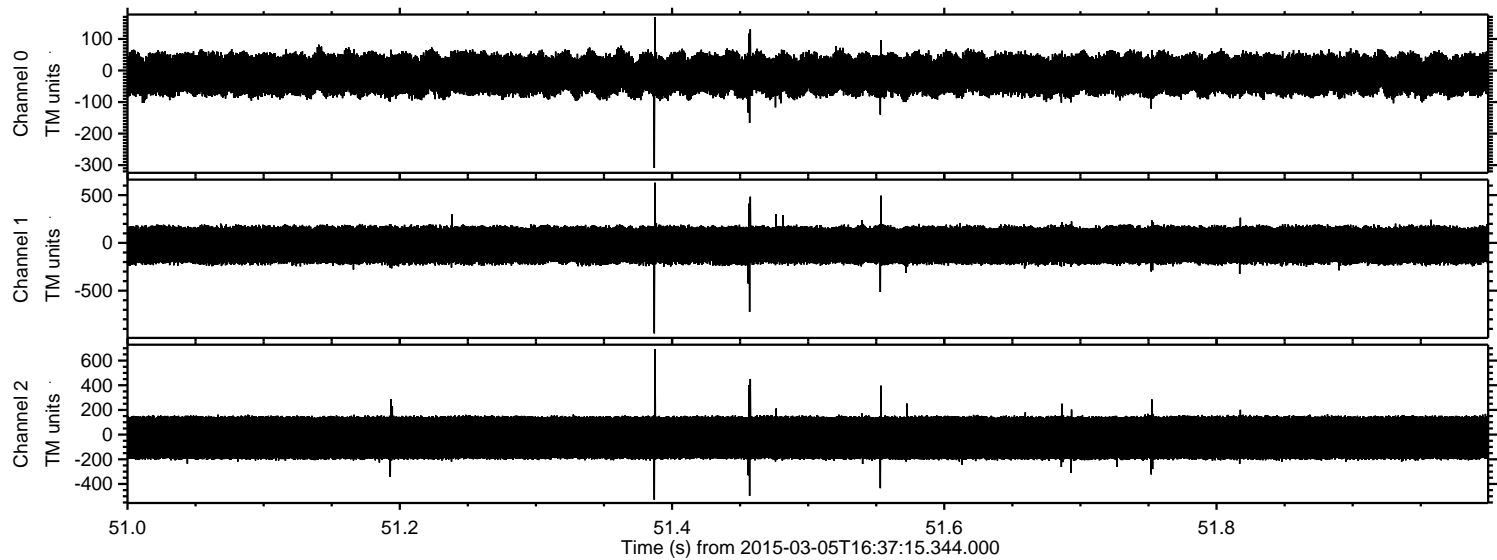



ELMAVAN 3D WAVEFORMS (Measured data sampled at 50 kHz) 49793 packets of 144 samples from 2015-03-05T16:37:15.344.000. Part 21/144

Processed Sat Mar 7 21:05:52 2015 by ELM ver.2012-10-06 from 001\_\_elm20150305\_163714\_\_dat00.bin

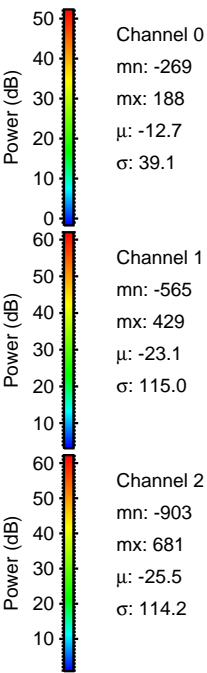
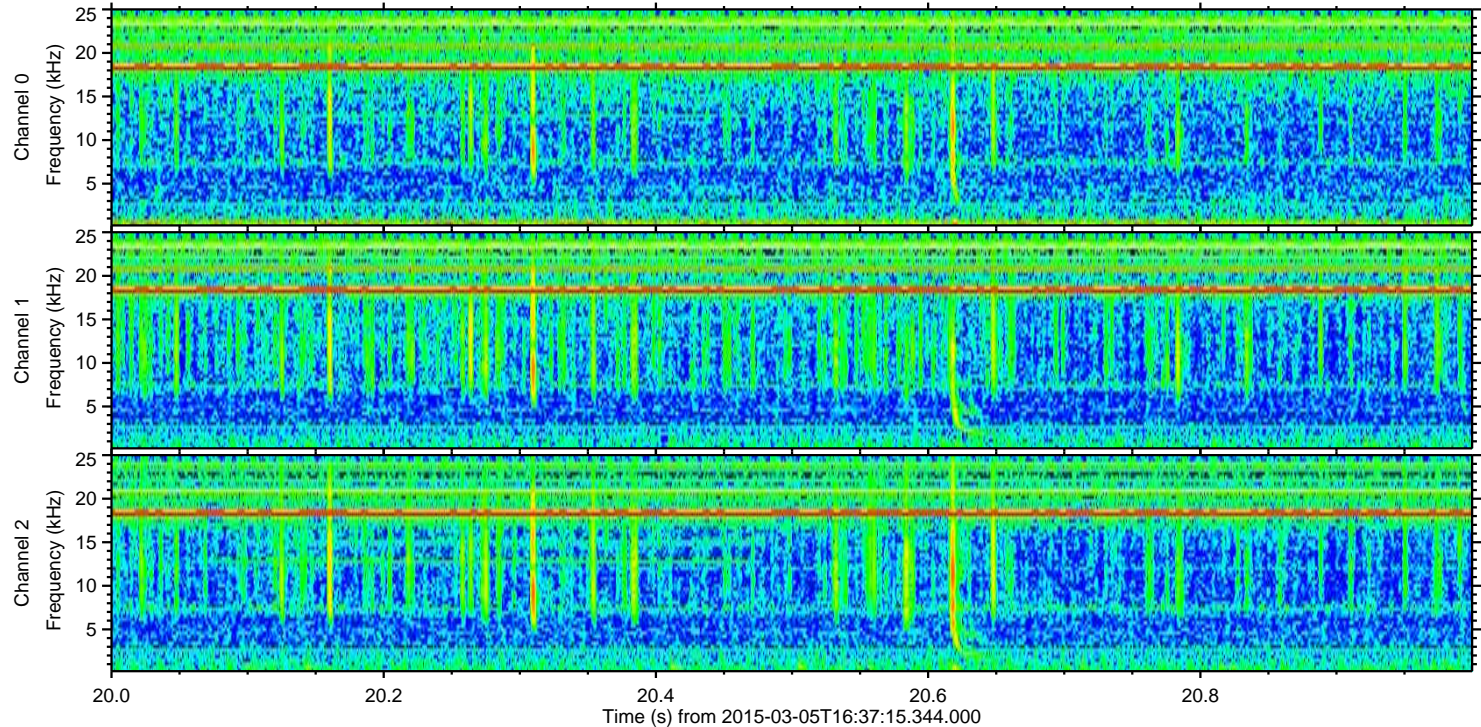
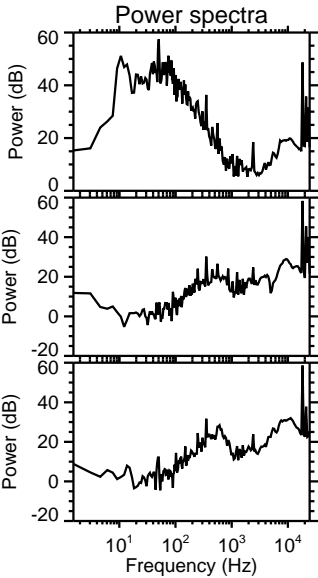
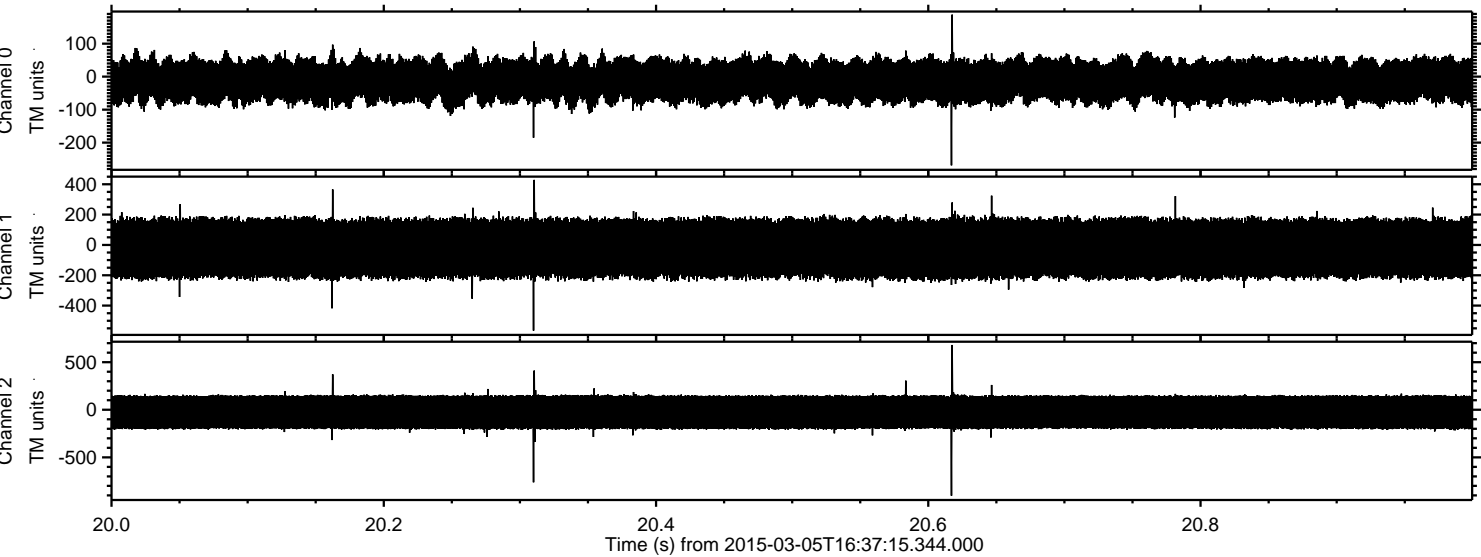



Processed Sat Mar 7 21:05:53 2015 by ELM ver.2012-10-06 from 001\_\_elm20150305\_163714\_\_dat00.bin

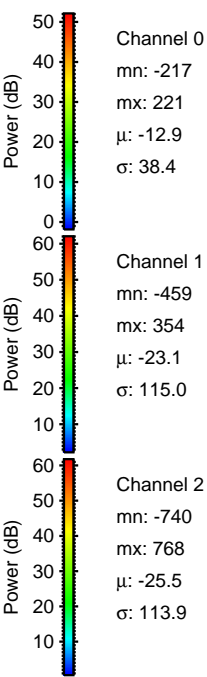
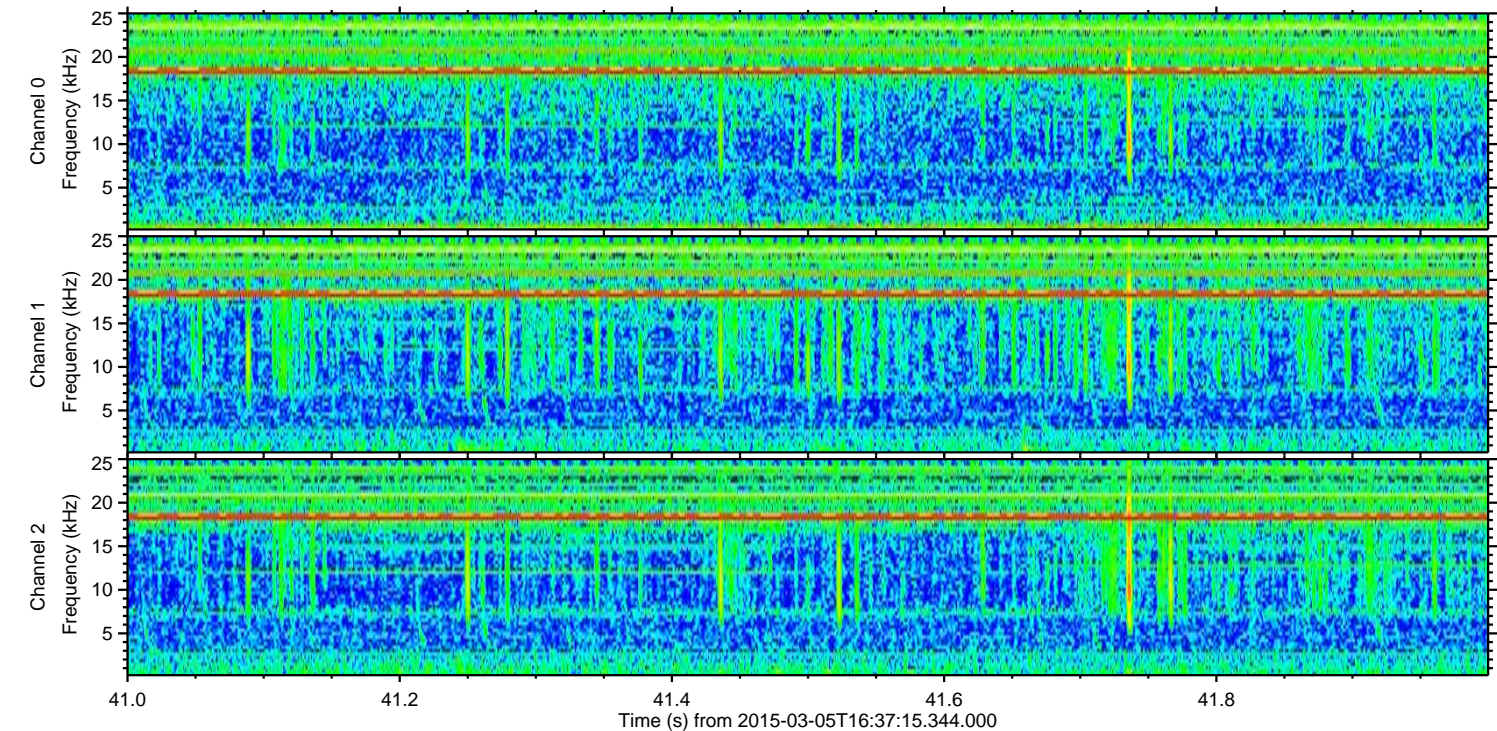
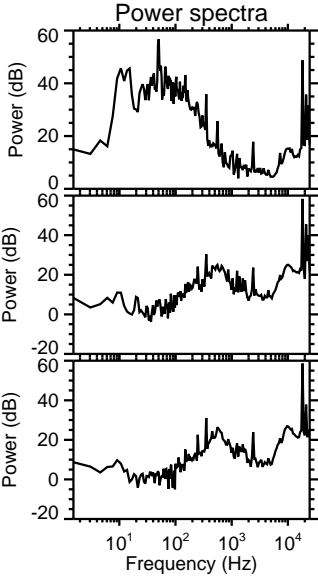
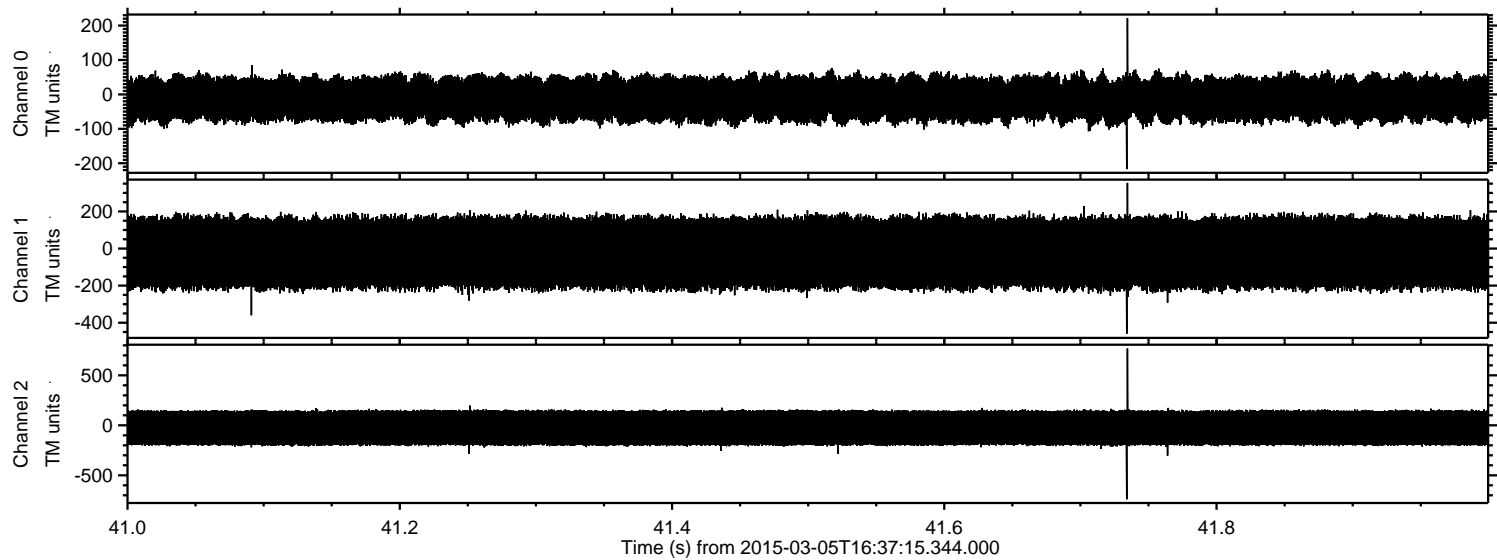



Processed Sat Mar 7 21:05:54 2015 by ELM ver.2012-10-06 from 001\_\_elm20150305\_163714\_\_dat00.bin

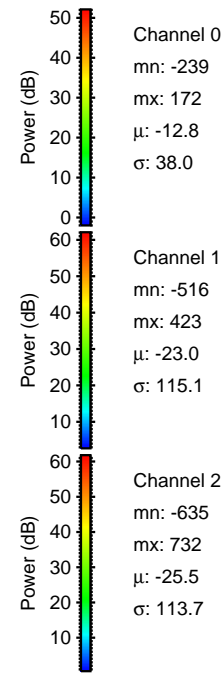
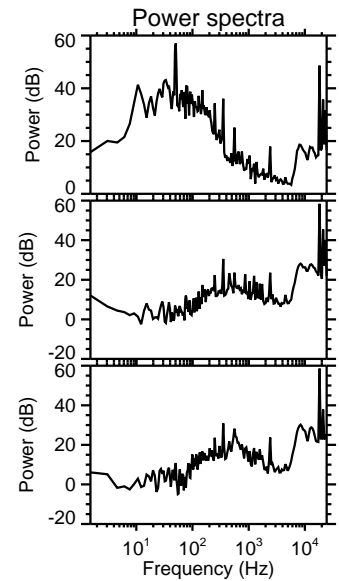
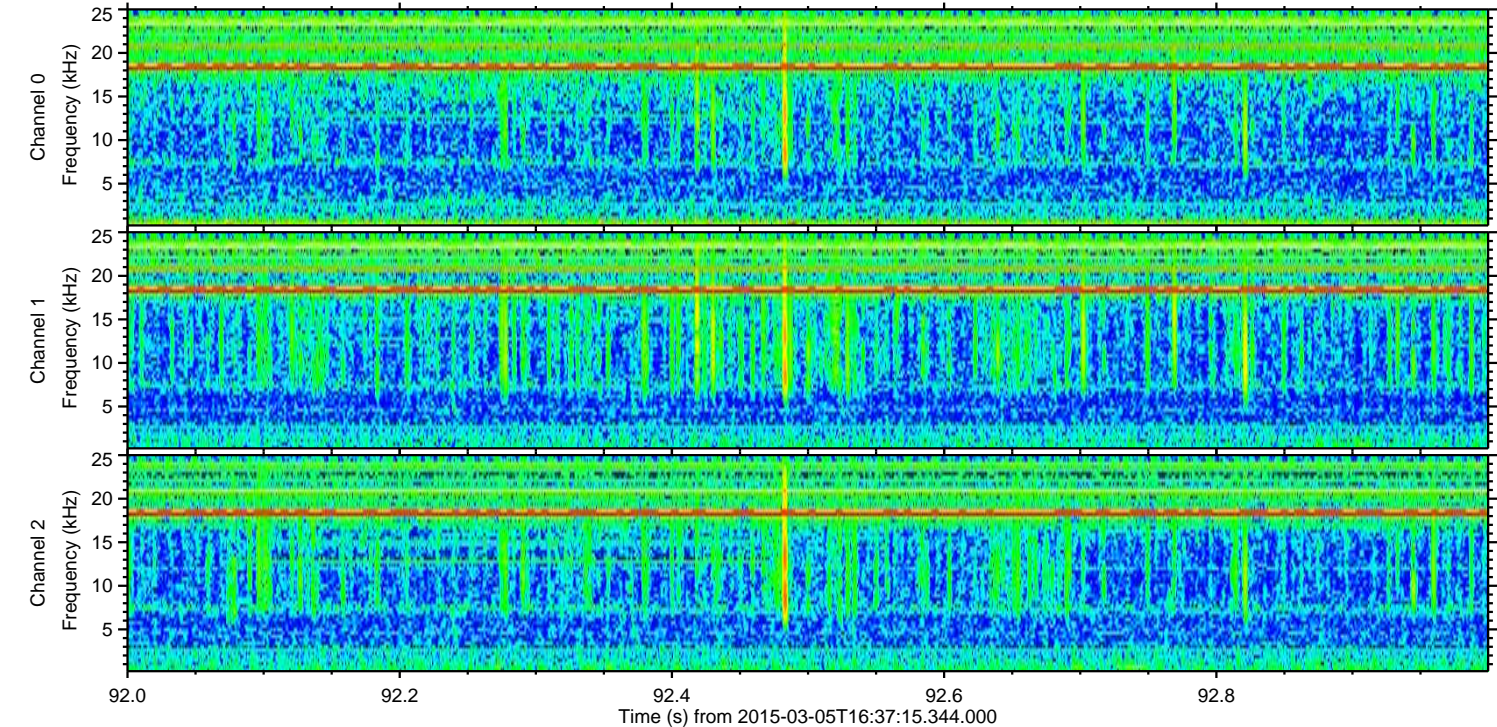
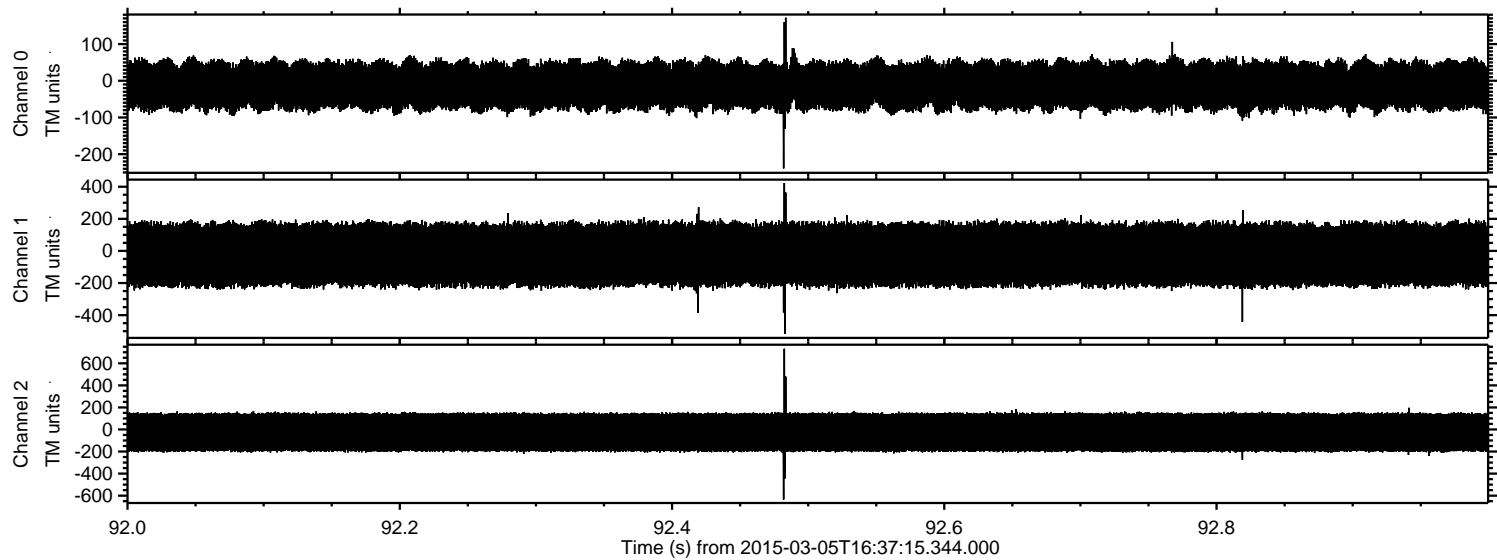

Channel 0  
mn: -239  
mx: 172  
 $\mu$ : -12.8  
 $\sigma$ : 38.0

Channel 1  
mn: -516  
mx: 423  
 $\mu$ : -23.0  
 $\sigma$ : 115.1

Channel 2  
mn: -635  
mx: 732  
 $\mu$ : -25.5  
 $\sigma$ : 113.7



Processed Sat Mar 7 21:05:55 2015 by ELM ver.2012-10-06 from 001\_\_elm20150305\_163714\_\_dat00.bin

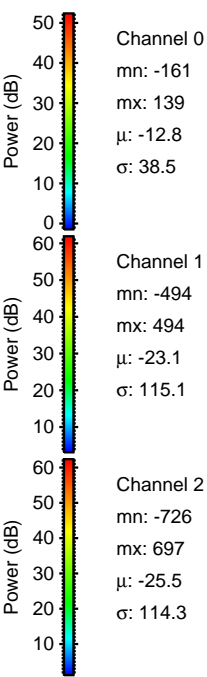
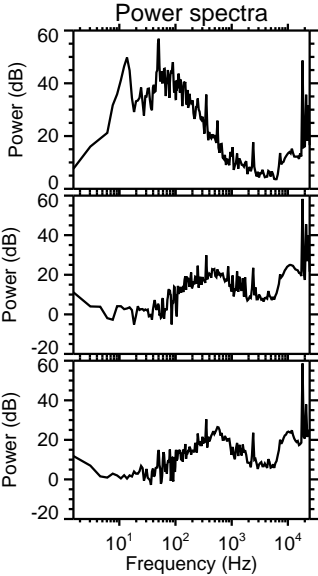
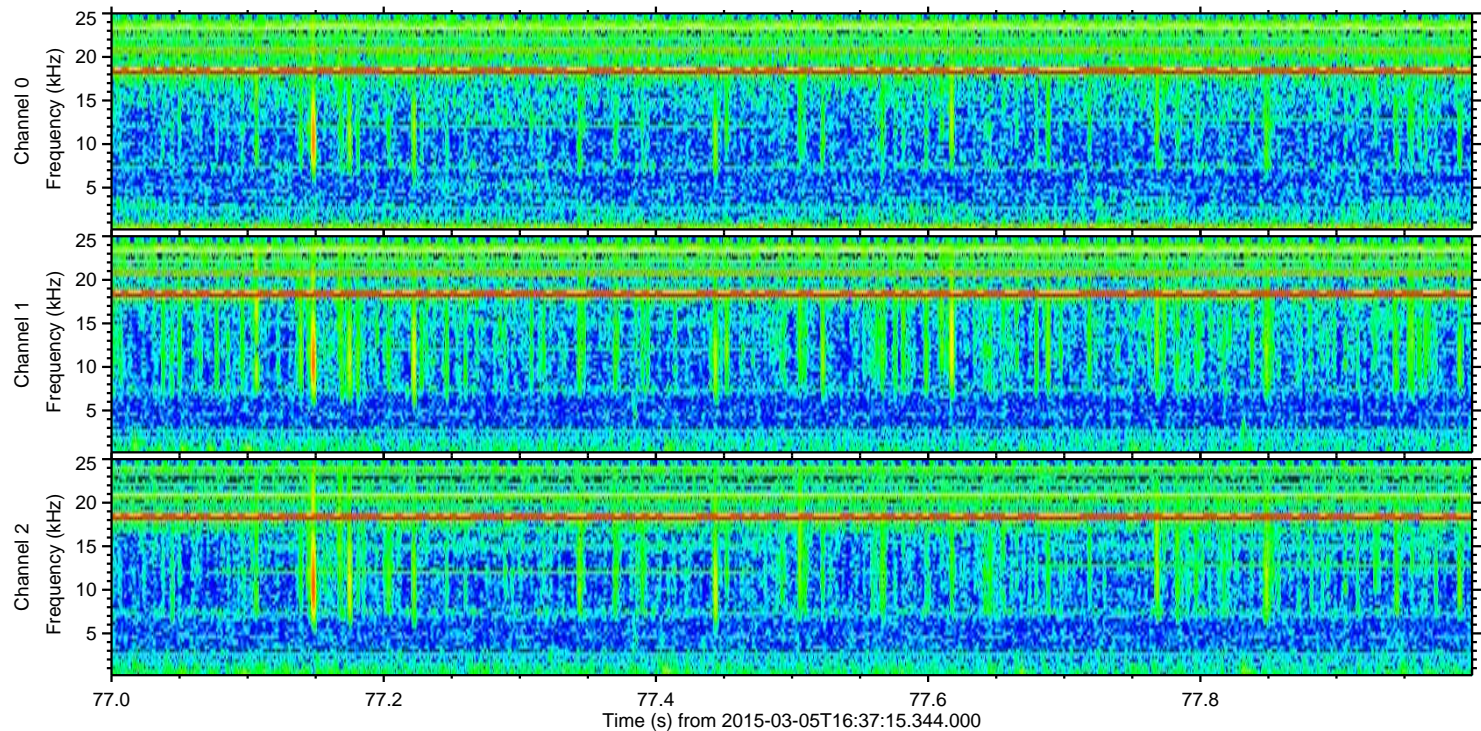
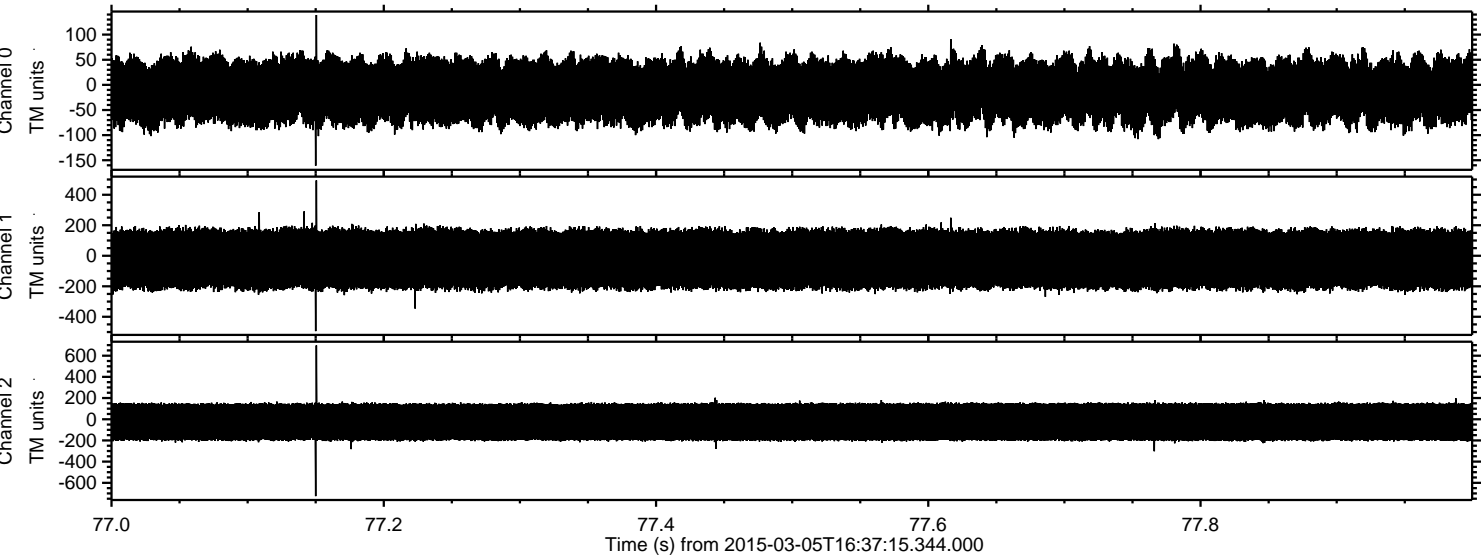



Processed Sat Mar 7 21:05:56 2015 by ELM ver.2012-10-06 from 001\_\_elm20150305\_163714\_\_dat00.bin

