

ELMAVAN 3D WAVEFORMS (Measured data sampled at 50 kHz) 49802 packets of 144 samples from 2015-03-05T14:37:11.425.000.

Processed Sat Mar 7 20:38:42 2015 by ELM ver.2012-10-06 from 001__elm20150305_143710__dat00.bin

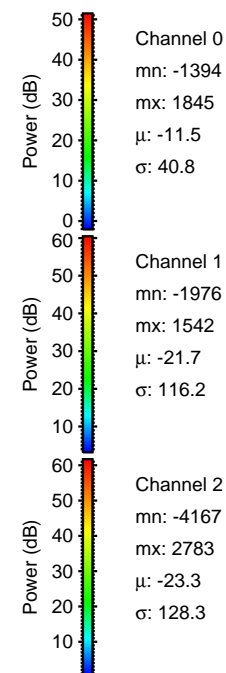
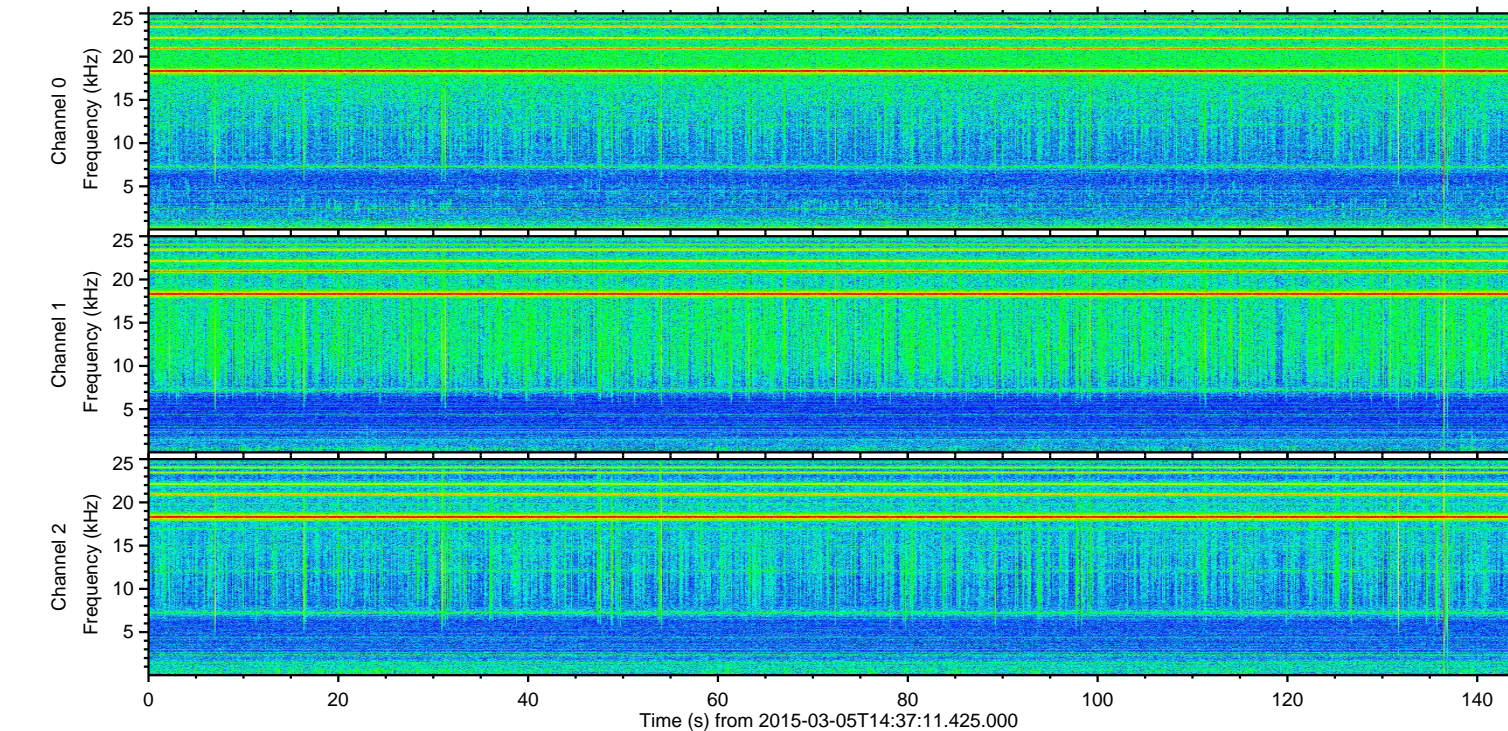
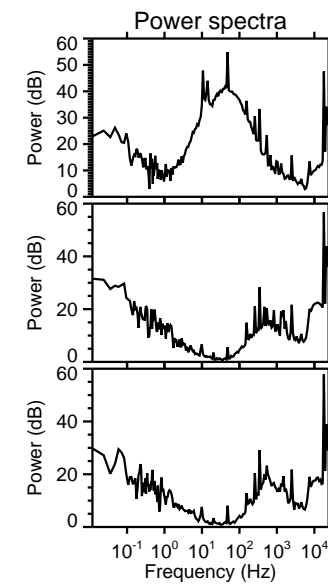
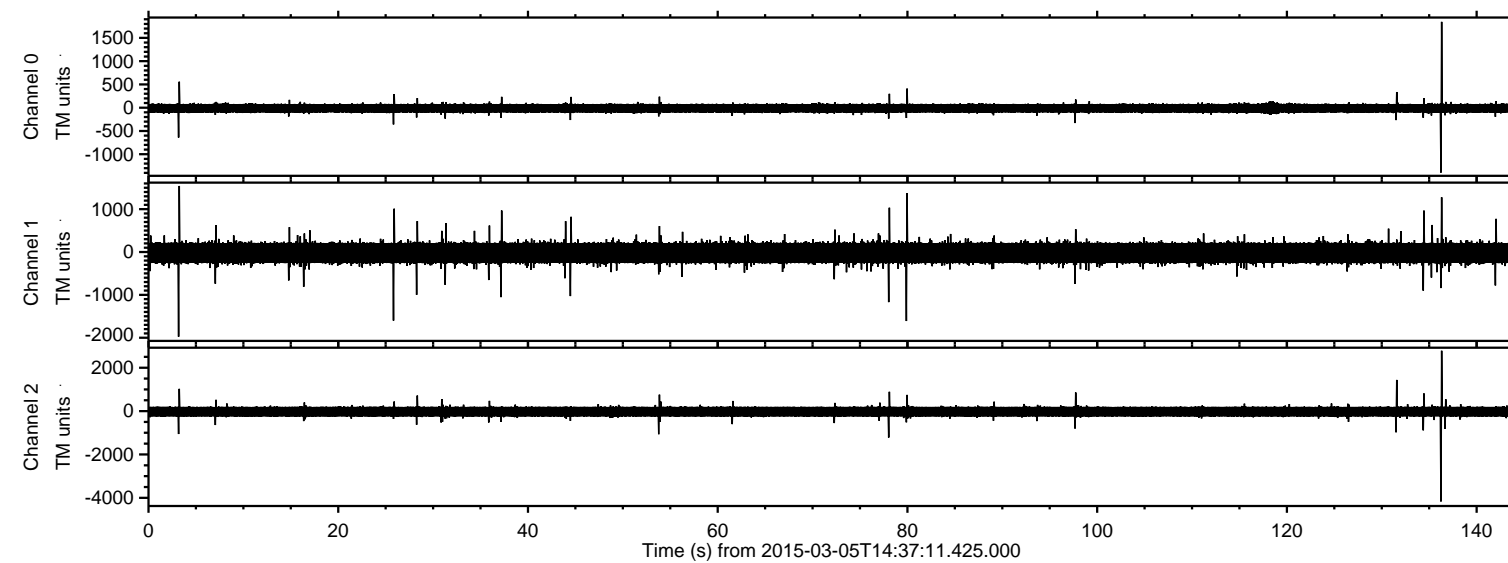

ELMAVAN 3D WAVEFORMS (Measured data sampled at 50 kHz) 49802 packets of 144 samples from 2015-03-05T14:37:11.425.000. Part 137/144

Processed Sat Mar 7 20:38:53 2015 by ELM ver.2012-10-06 from 001__elm20150305_143710__dat00.bin

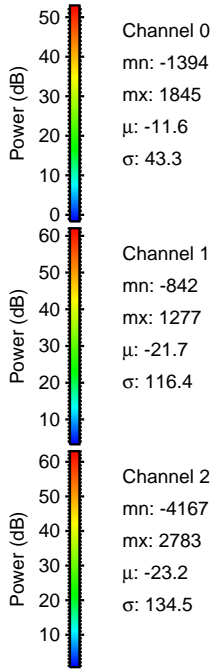
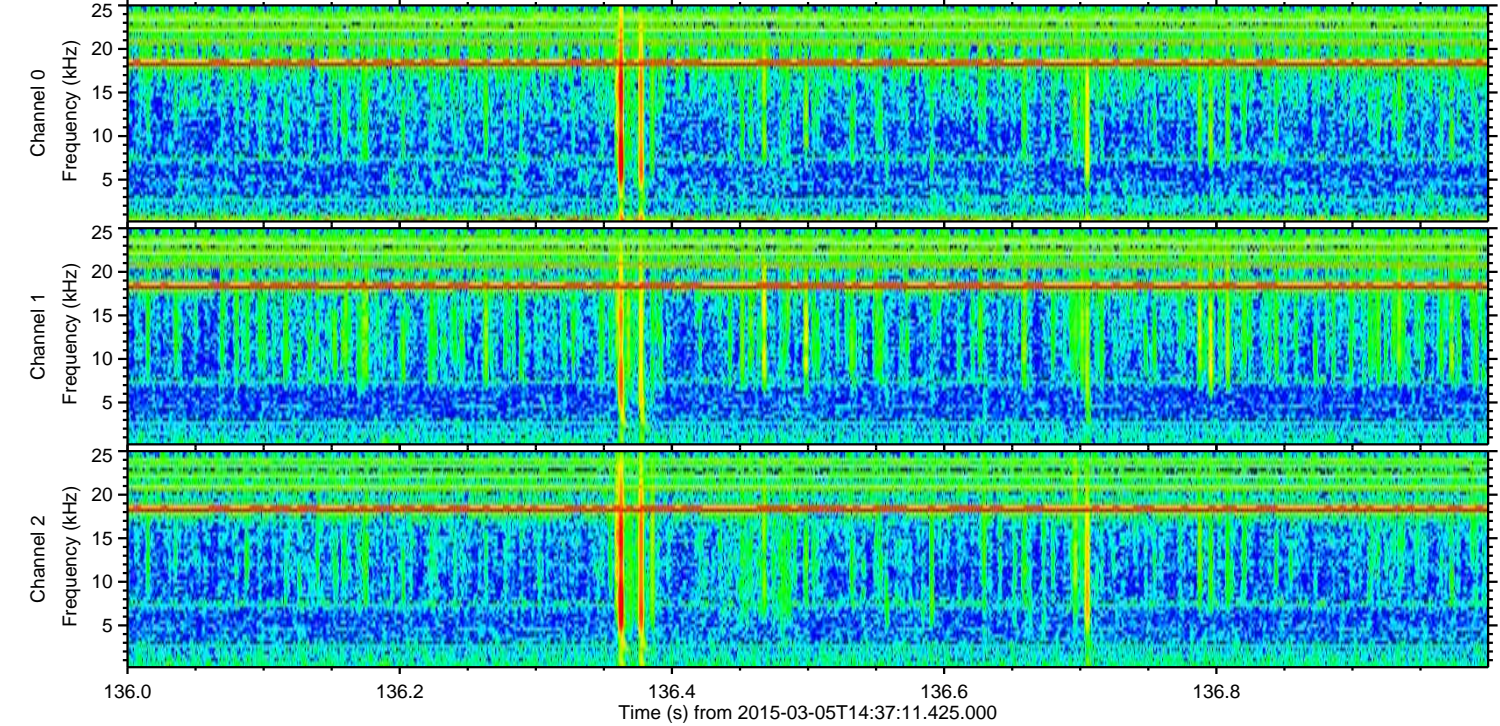
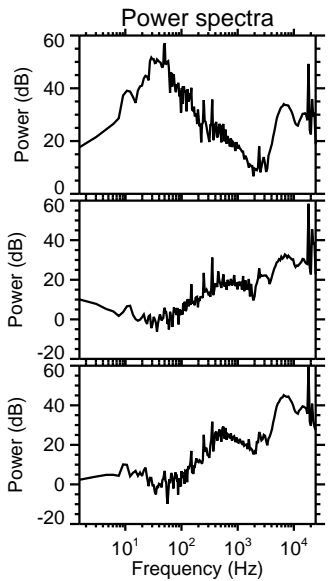
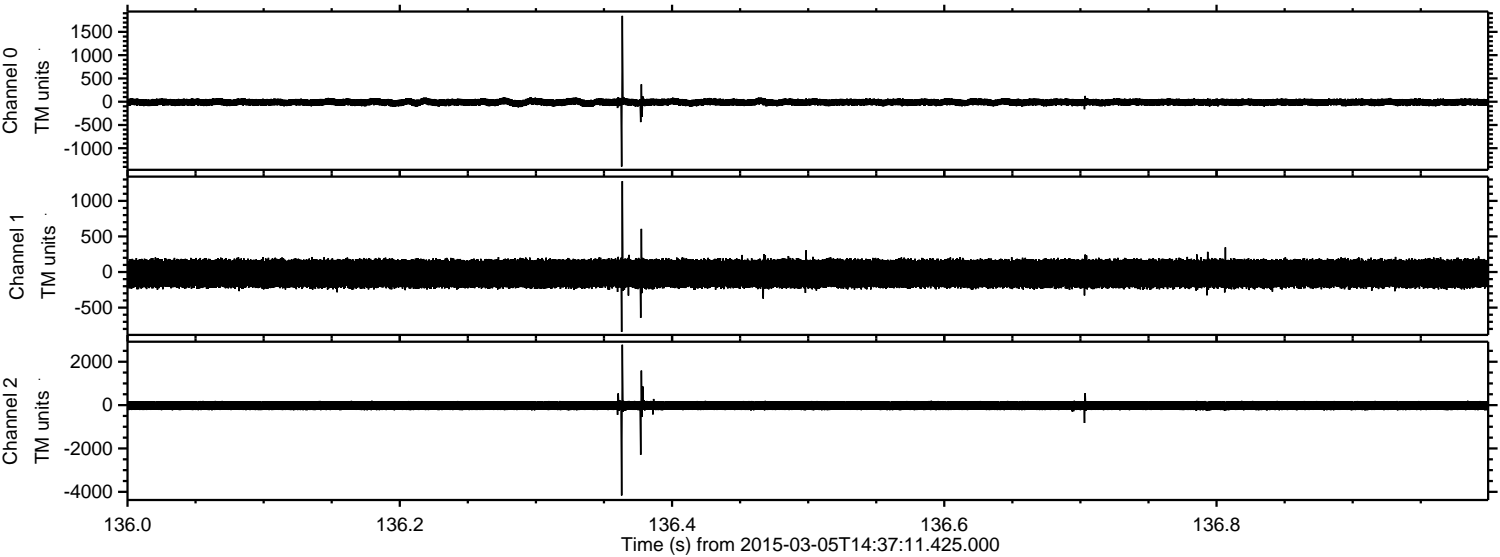

Processed Sat Mar 7 20:38:54 2015 by ELM ver.2012-10-06 from 001__elm20150305_143710__dat00.bin

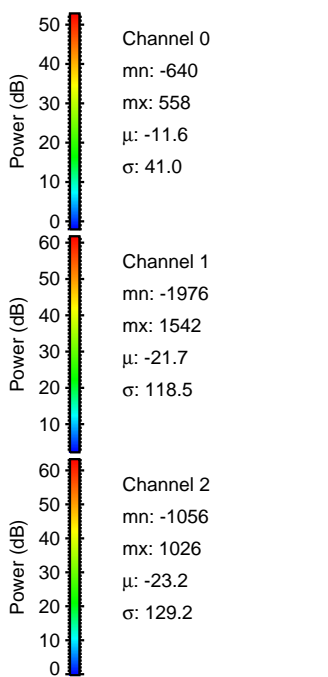
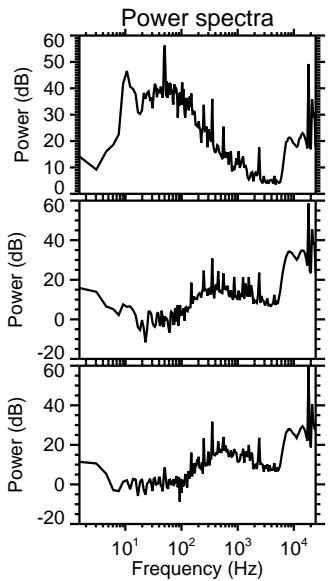
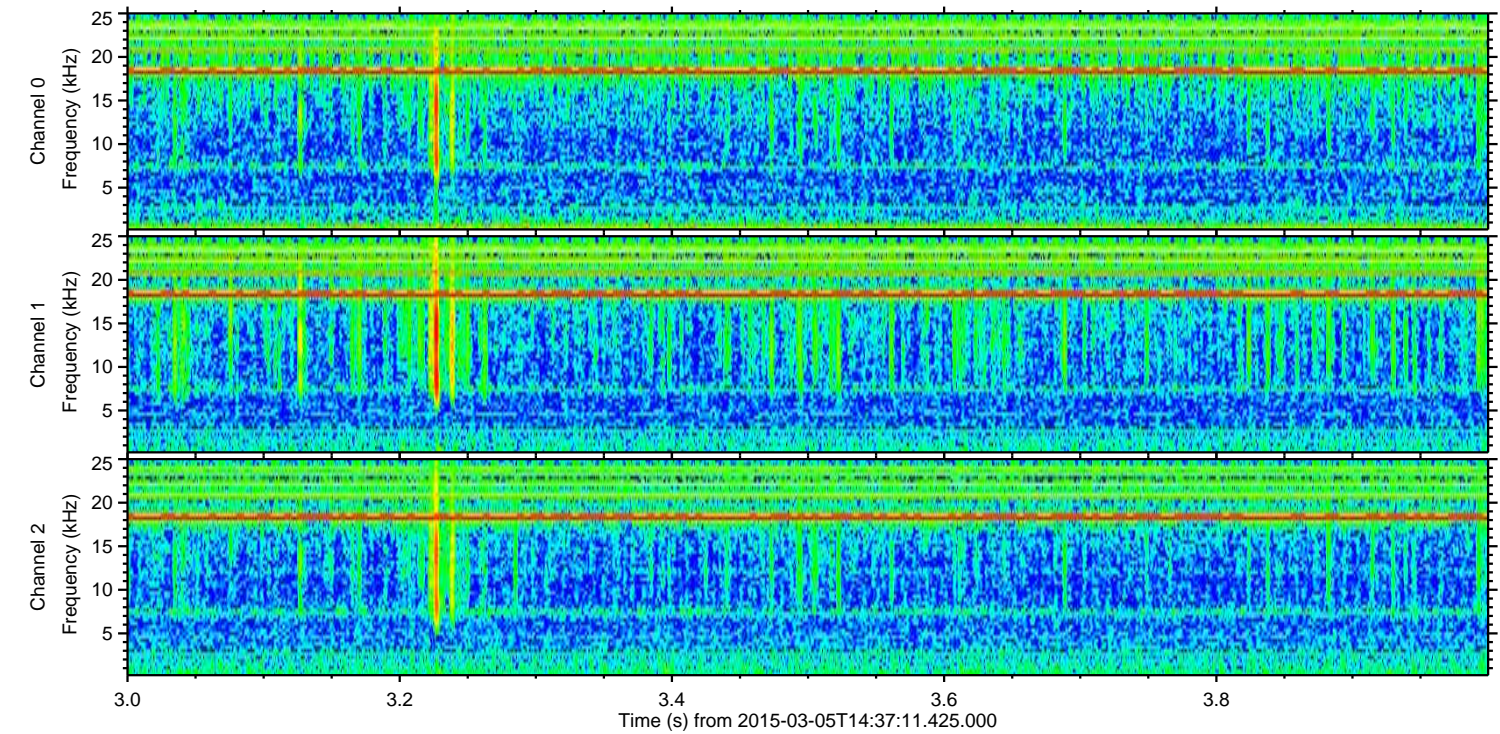
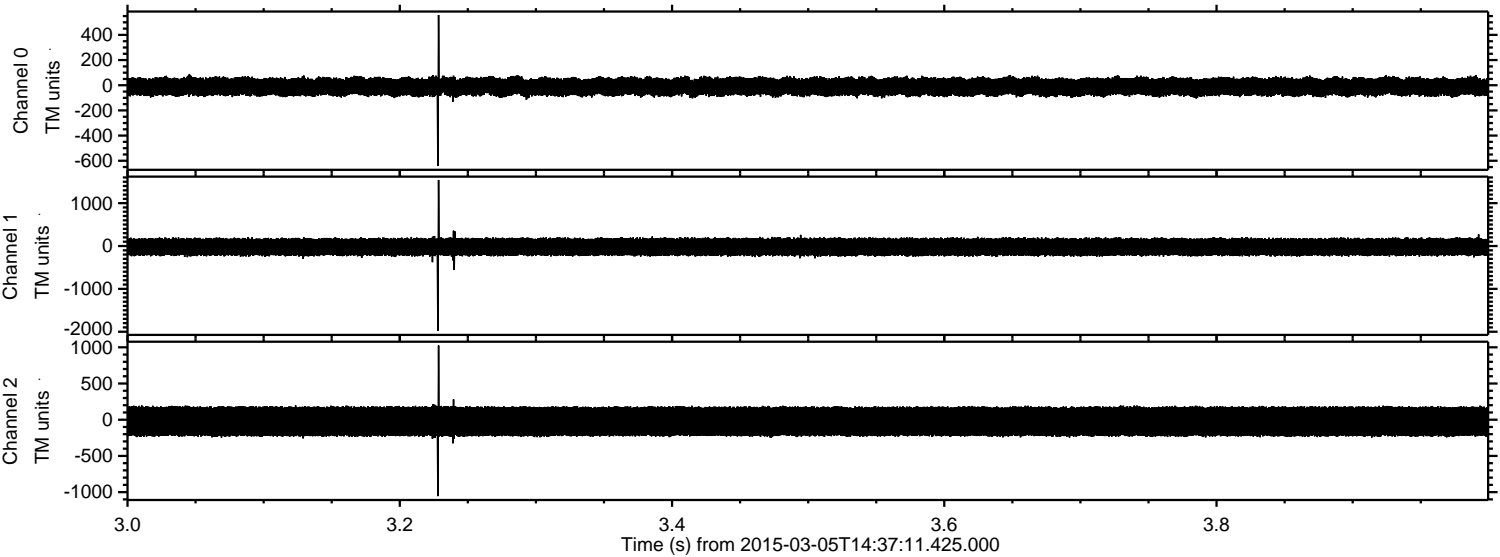

Processed Sat Mar 7 20:38:55 2015 by ELM ver.2012-10-06 from 001__elm20150305_143710__dat00.bin

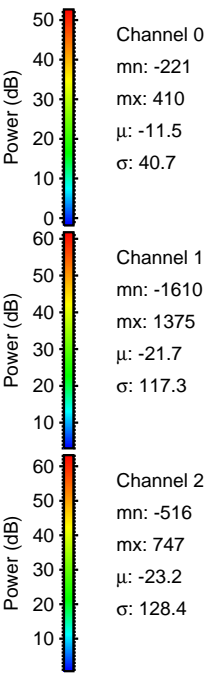
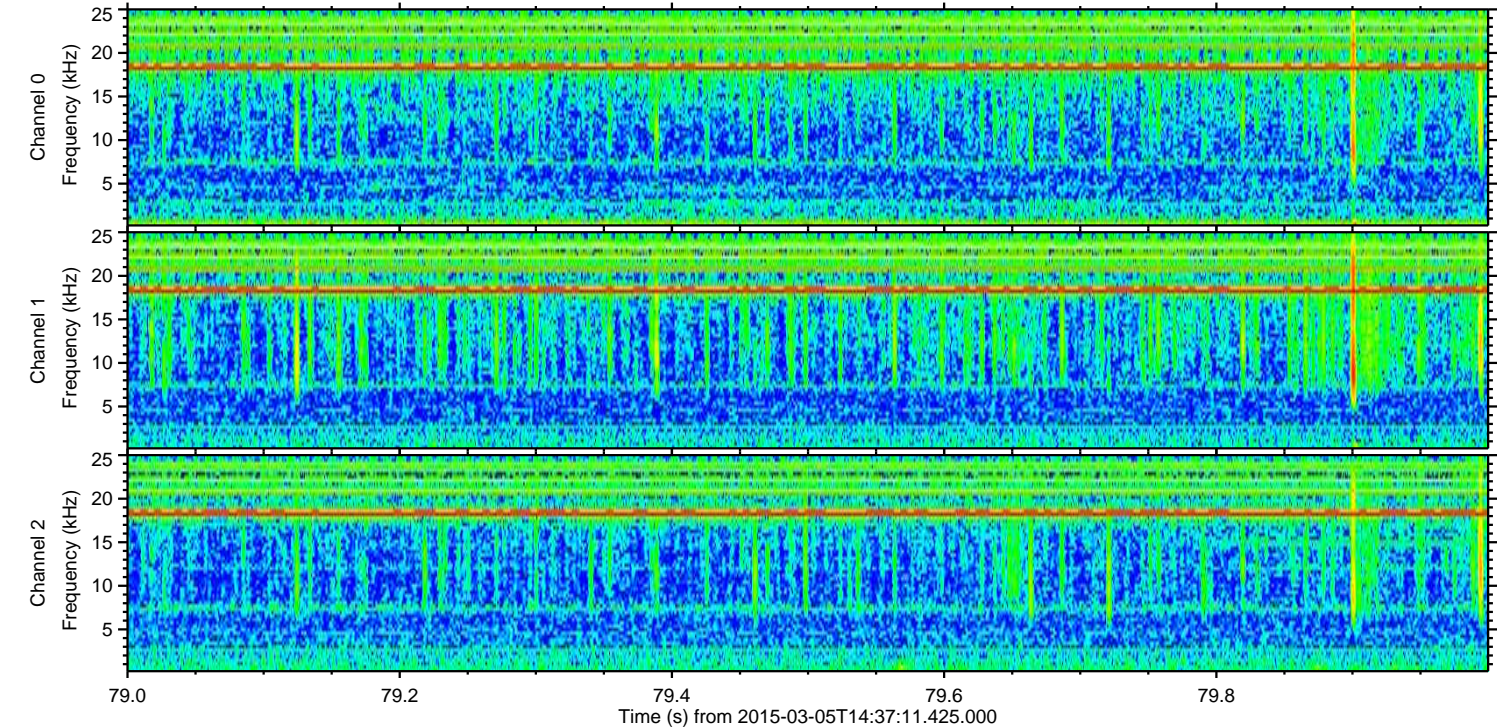
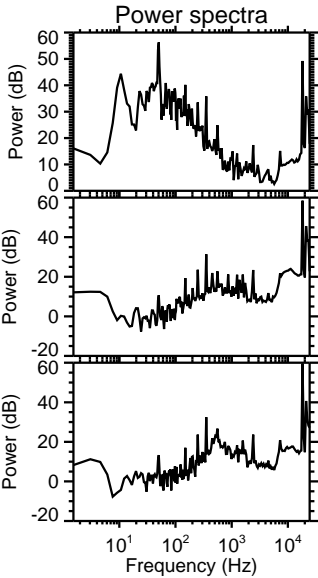
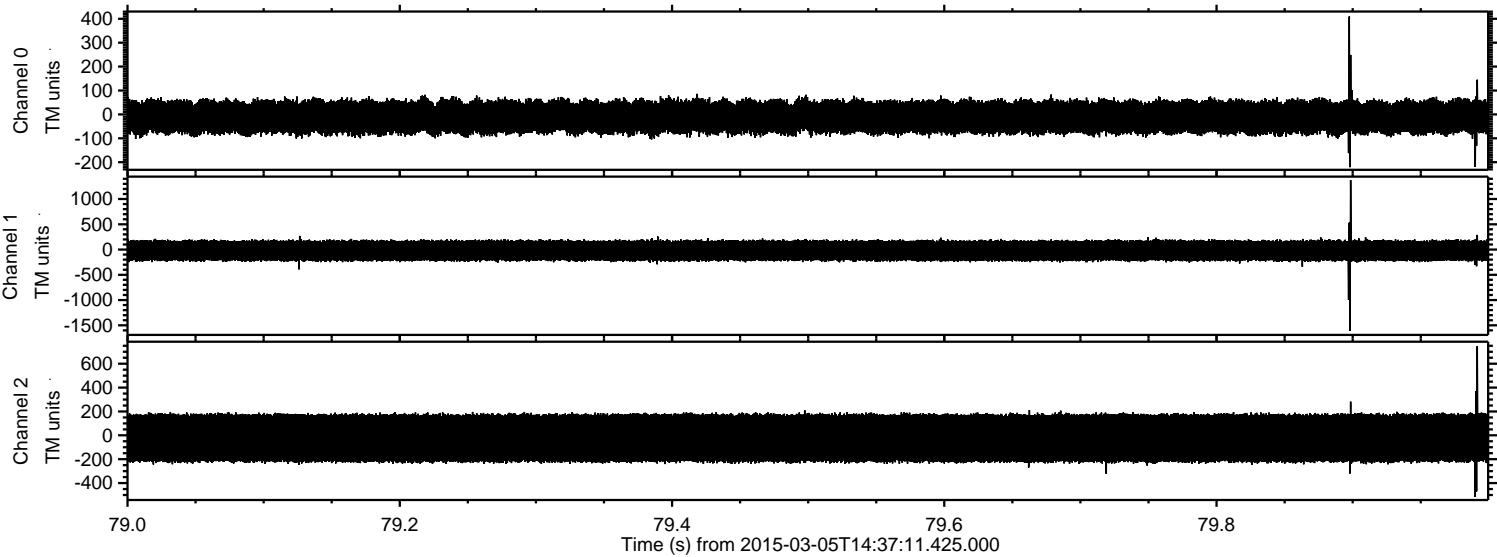

Processed Sat Mar 7 20:38:56 2015 by ELM ver.2012-10-06 from 001__elm20150305_143710__dat00.bin

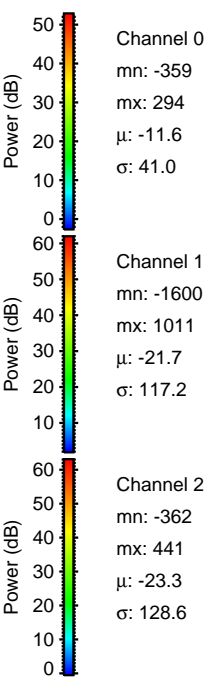
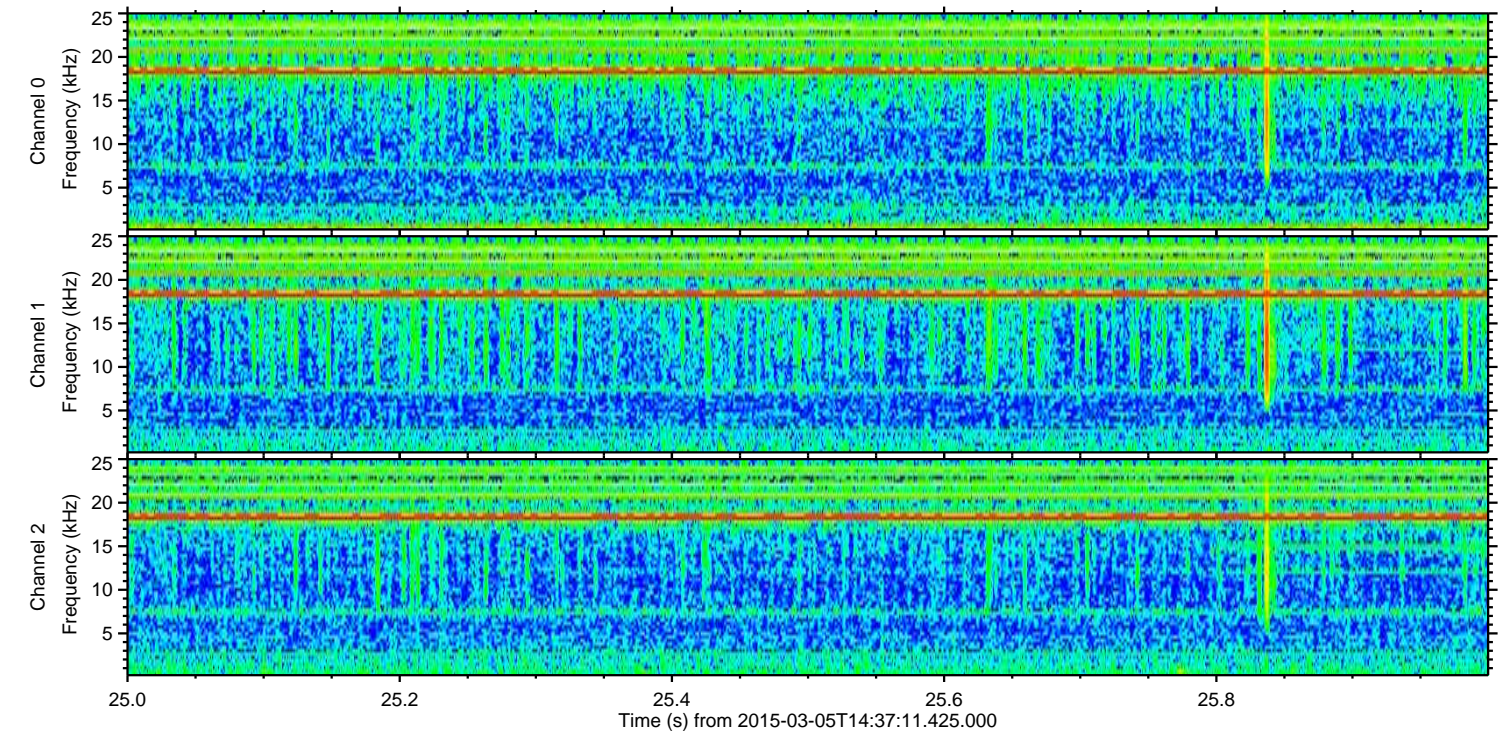
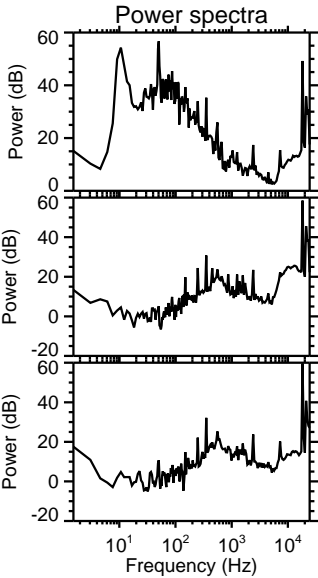
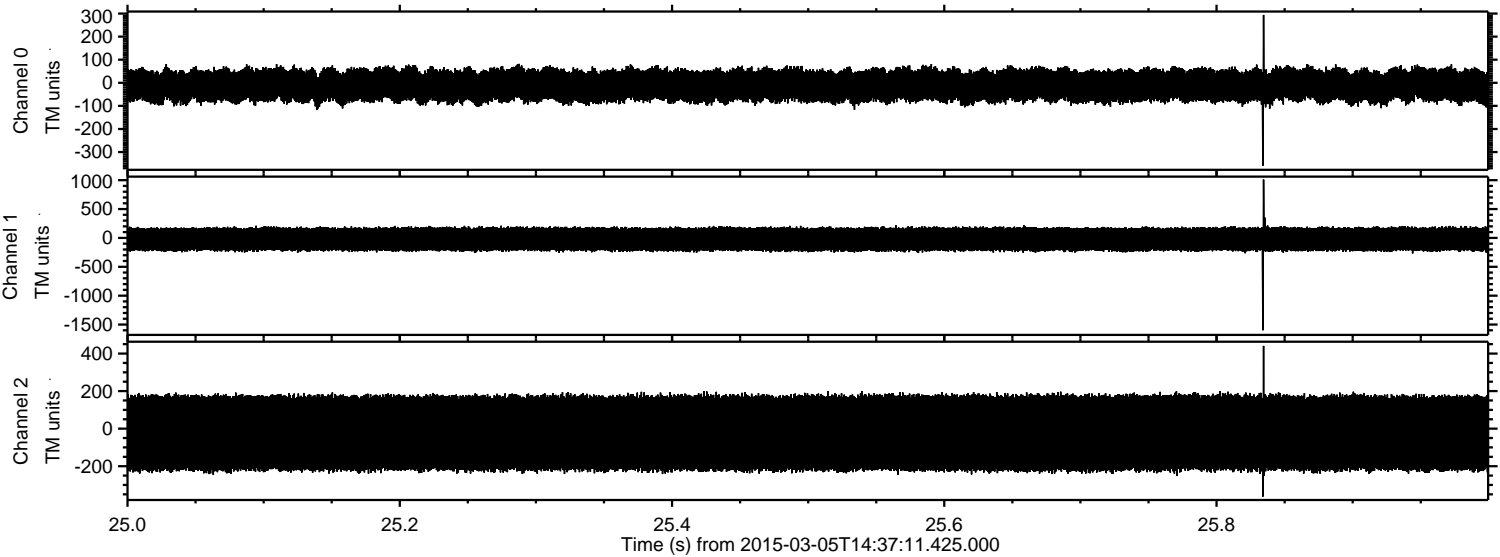

Processed Sat Mar 7 20:38:57 2015 by ELM ver.2012-10-06 from 001__elm20150305_143710__dat00.bin

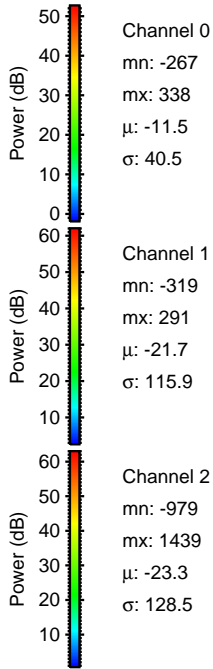
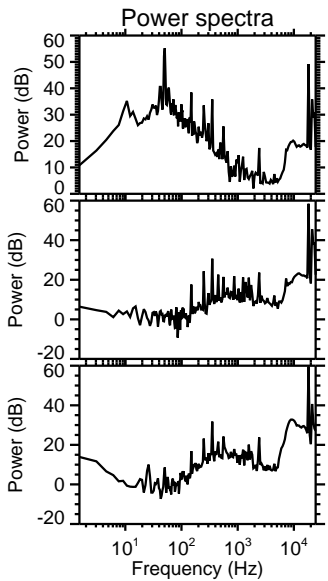
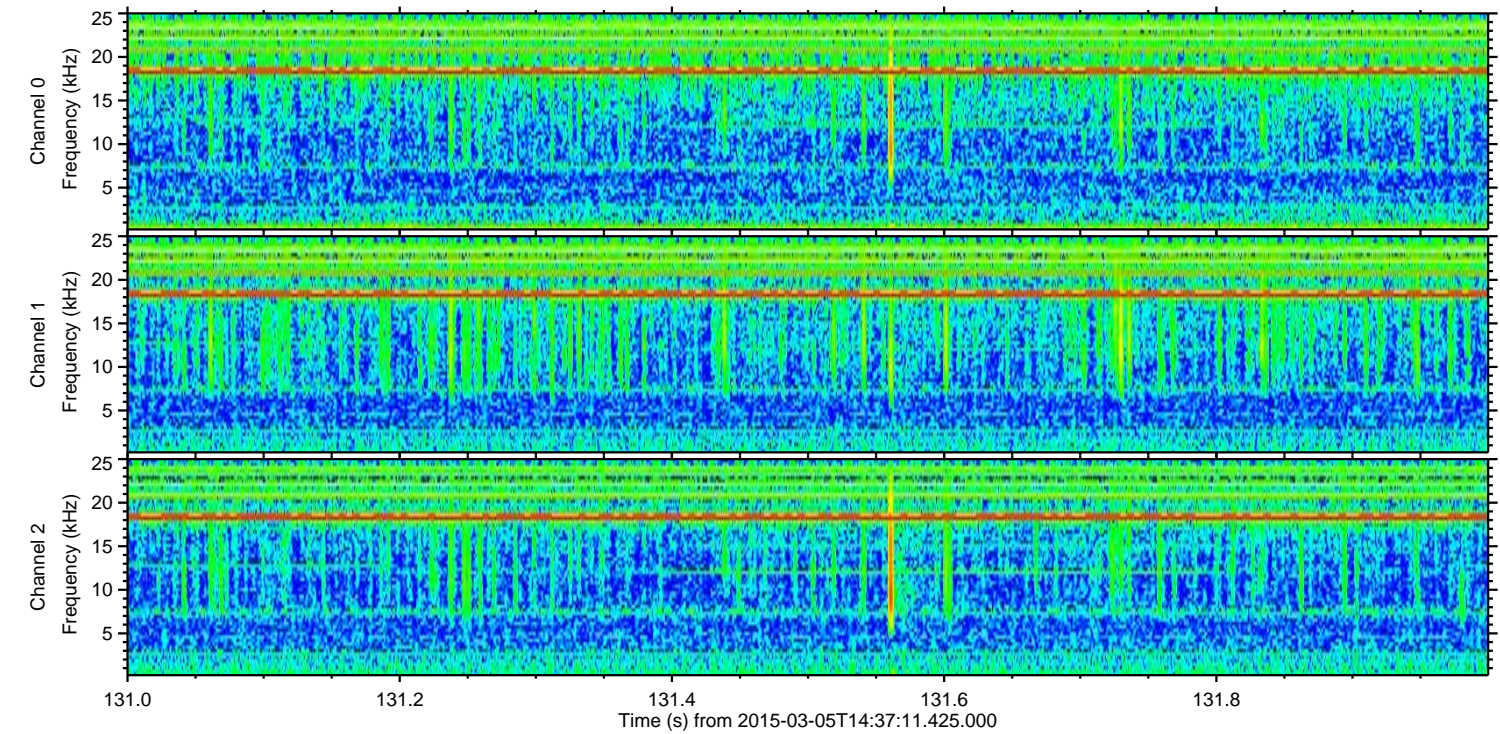
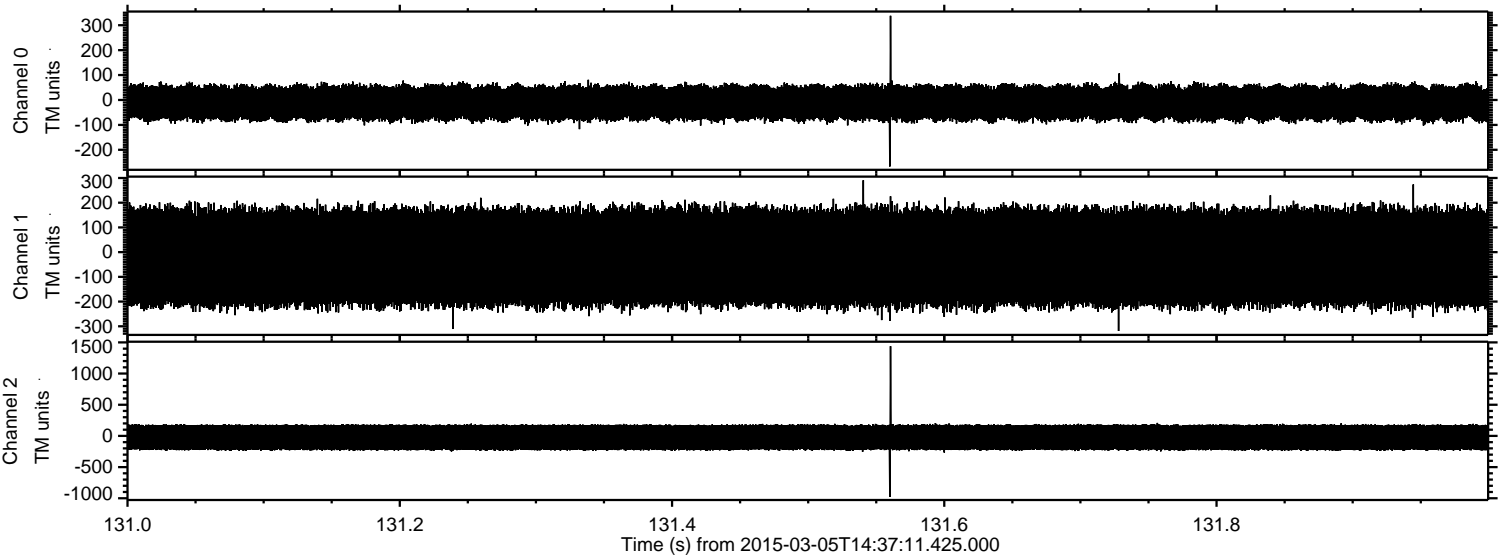

Processed Sat Mar 7 20:38:58 2015 by ELM ver.2012-10-06 from 001__elm20150305_143710__dat00.bin

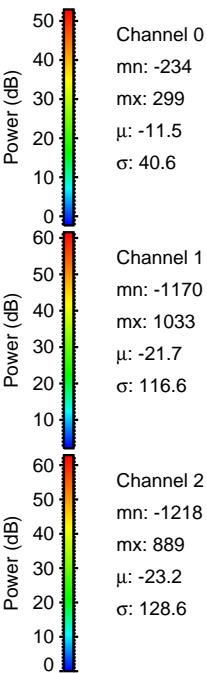
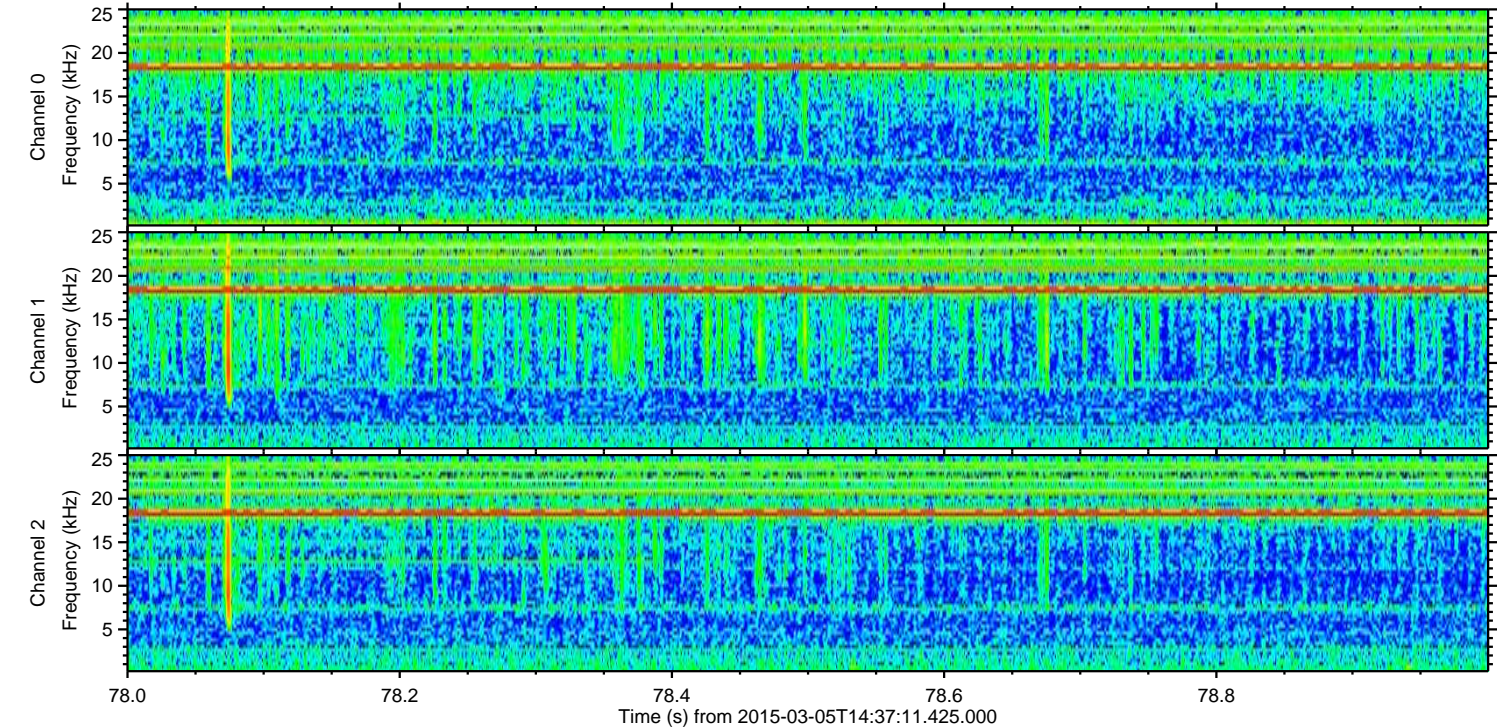
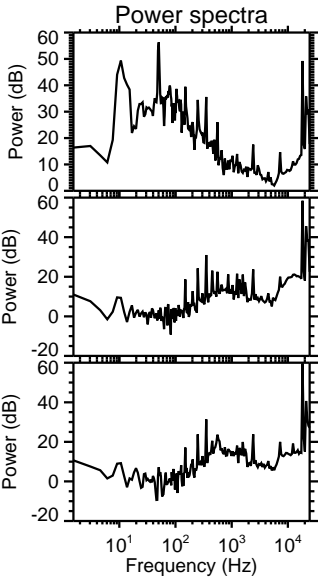
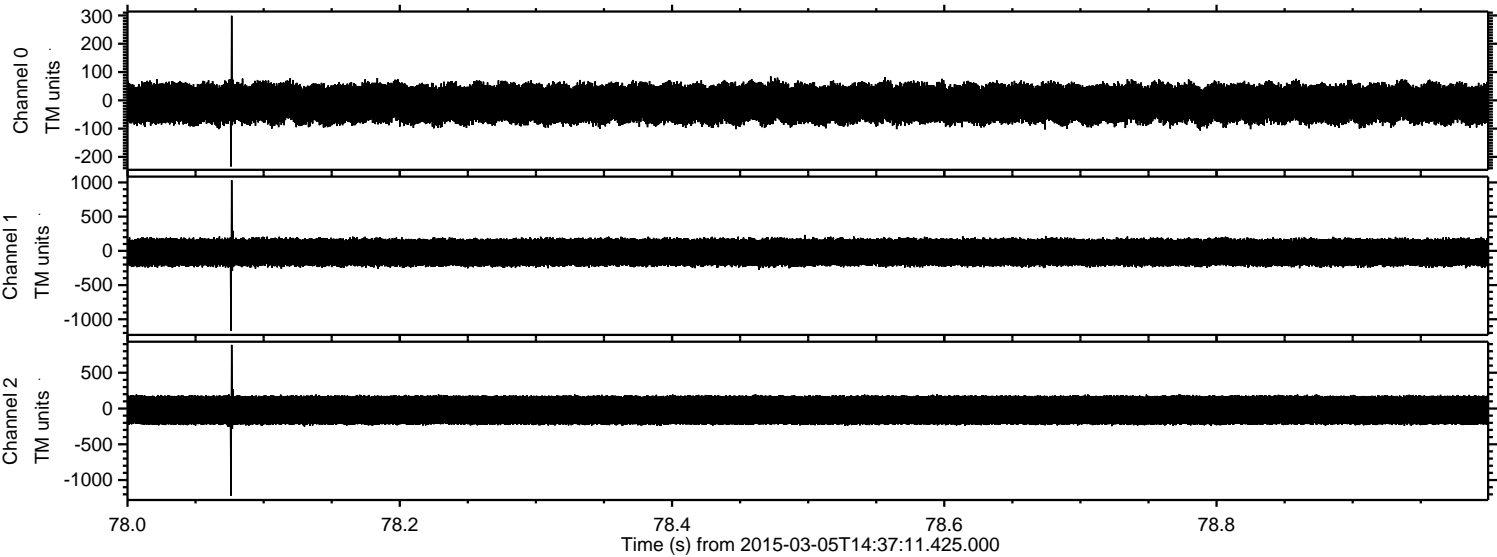

Processed Sat Mar 7 20:38:59 2015 by ELM ver.2012-10-06 from 001__elm20150305_143710__dat00.bin

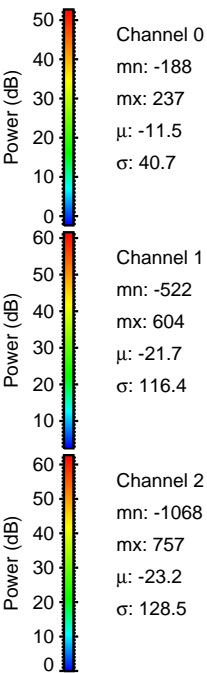
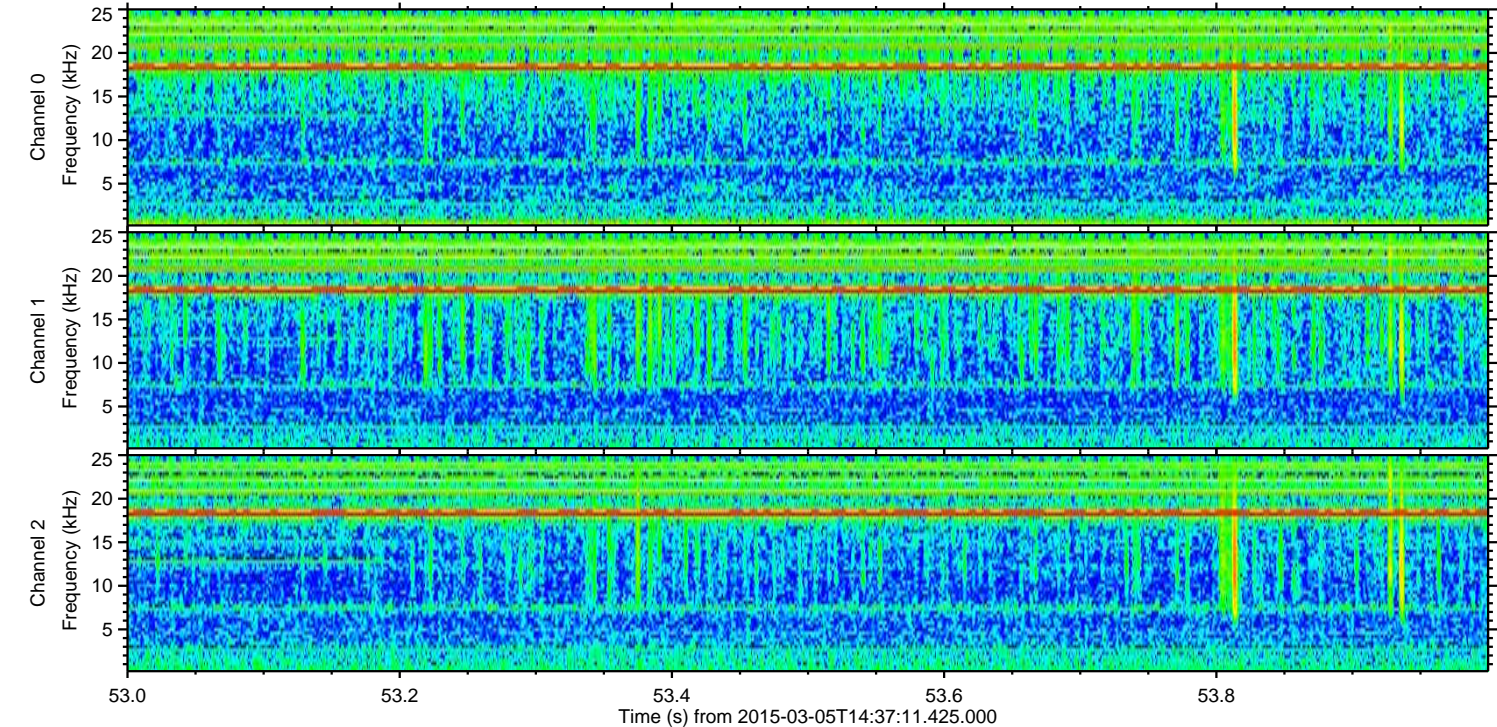
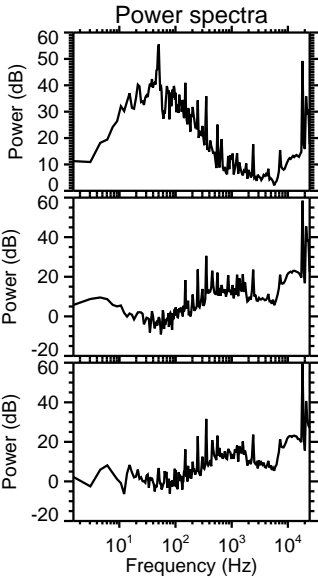
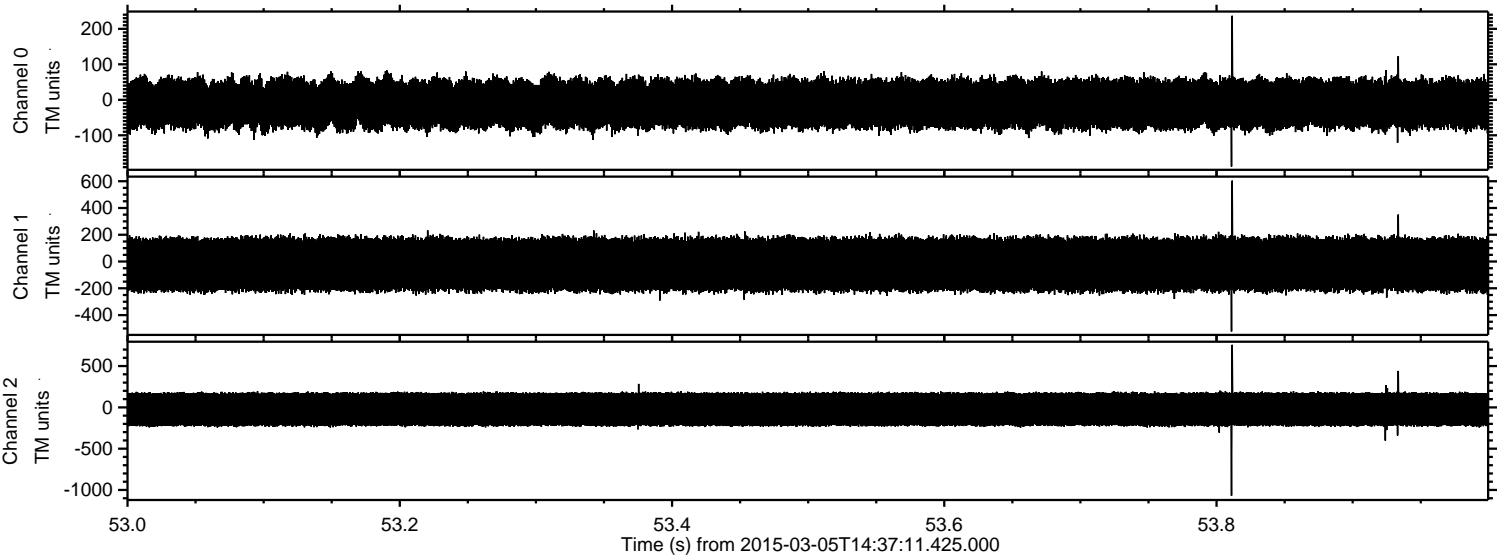

Processed Sat Mar 7 20:39:00 2015 by ELM ver.2012-10-06 from 001__elm20150305_143710__dat00.bin

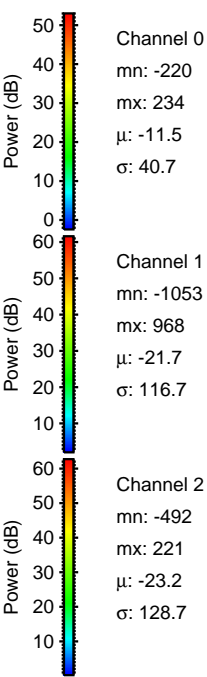
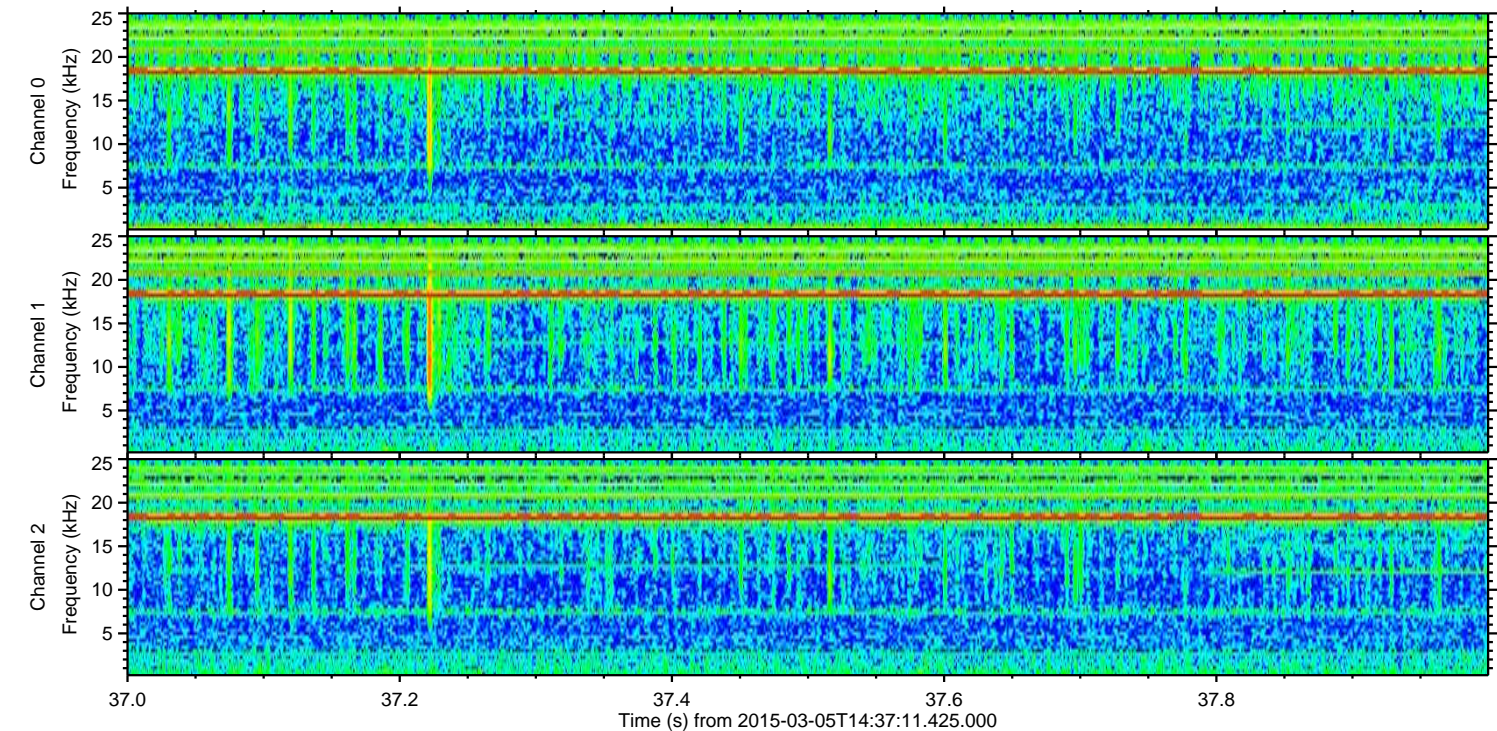
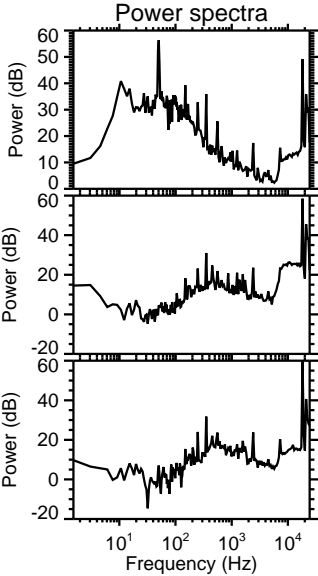
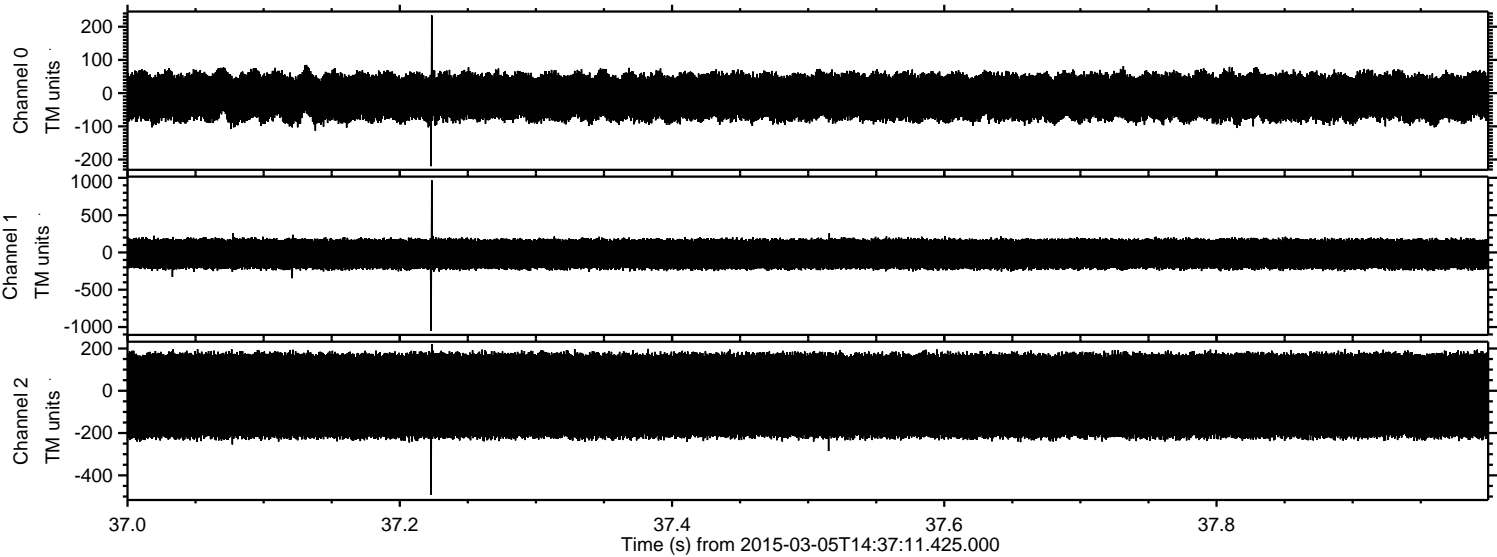

Processed Sat Mar 7 20:39:01 2015 by ELM ver.2012-10-06 from 001__elm20150305_143710__dat00.bin

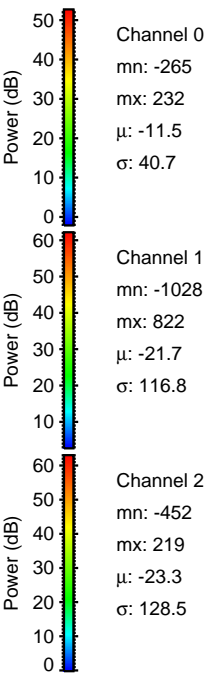
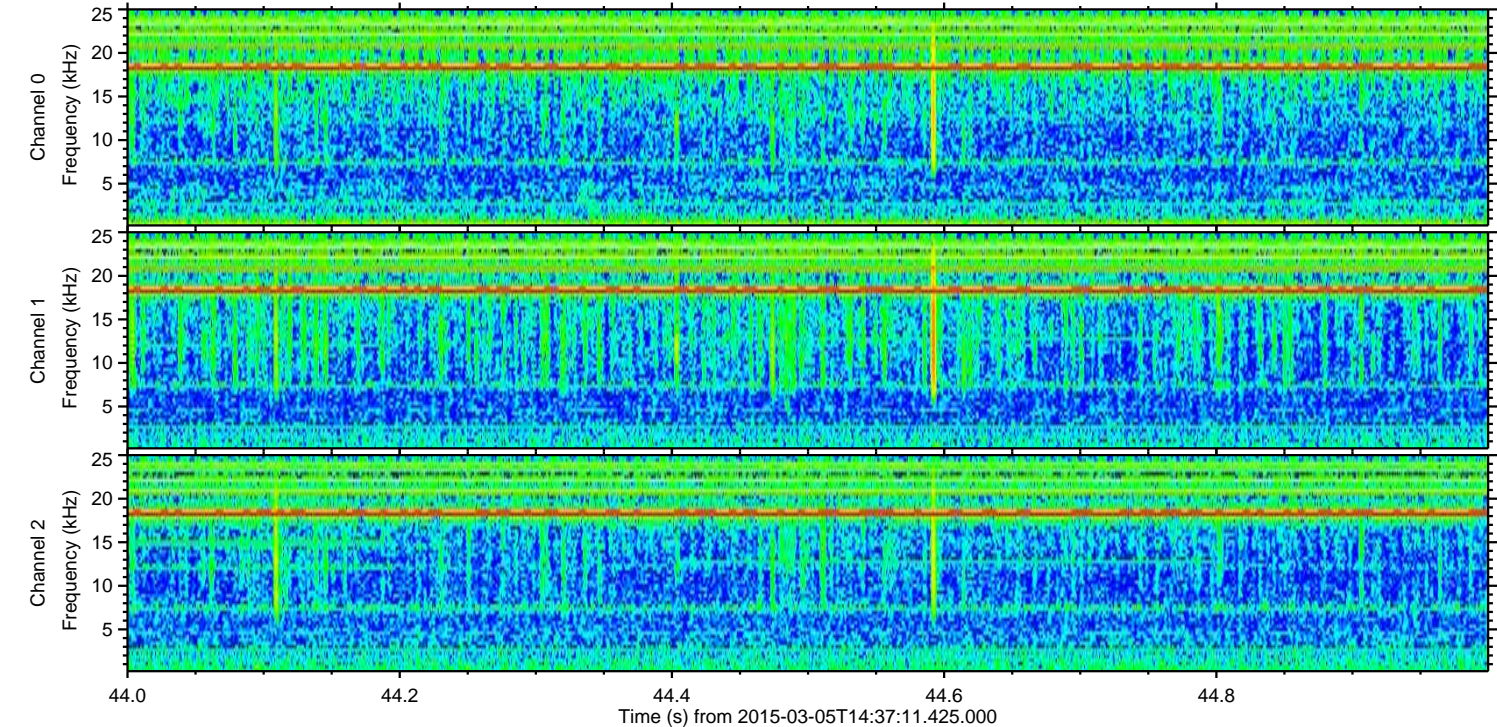
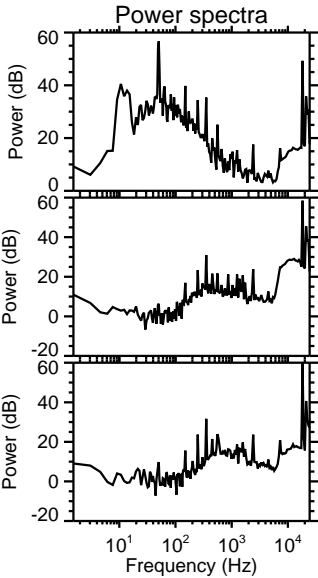
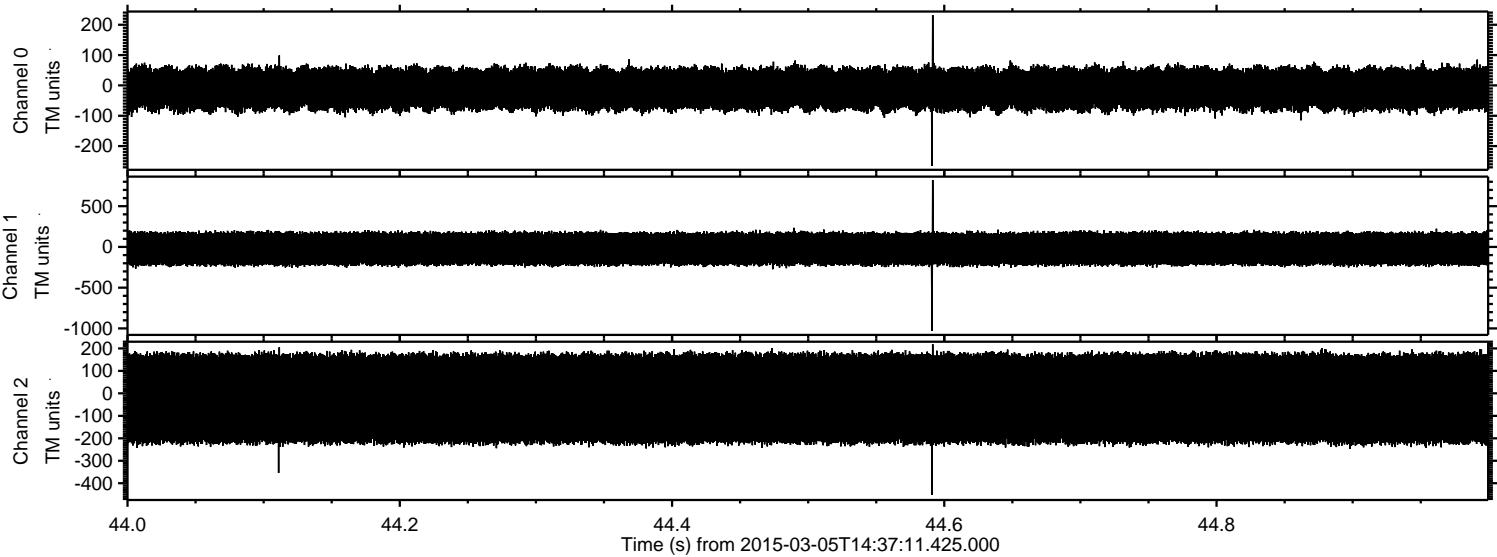

ELMAVAN 3D WAVEFORMS (Measured data sampled at 50 kHz) 49802 packets of 144 samples from 2015-03-05T14:37:11.425.000. Part 102/144

