

# ELMAVAN 3D WAVEFORMS (Measured data sampled at 50 kHz) 49805 packets of 144 samples from 2015-03-05T09:27:01.312.000.

Processed Sat Mar 7 19:28:55 2015 by ELM ver.2012-10-06 from 001\_\_elm20150305\_092700\_\_dat00.bin

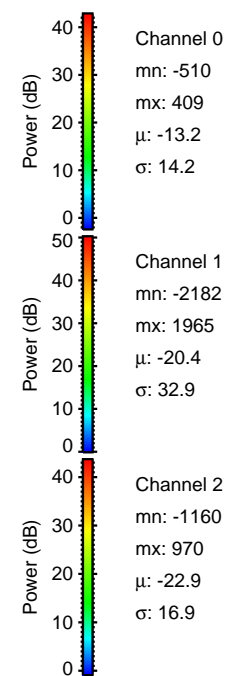

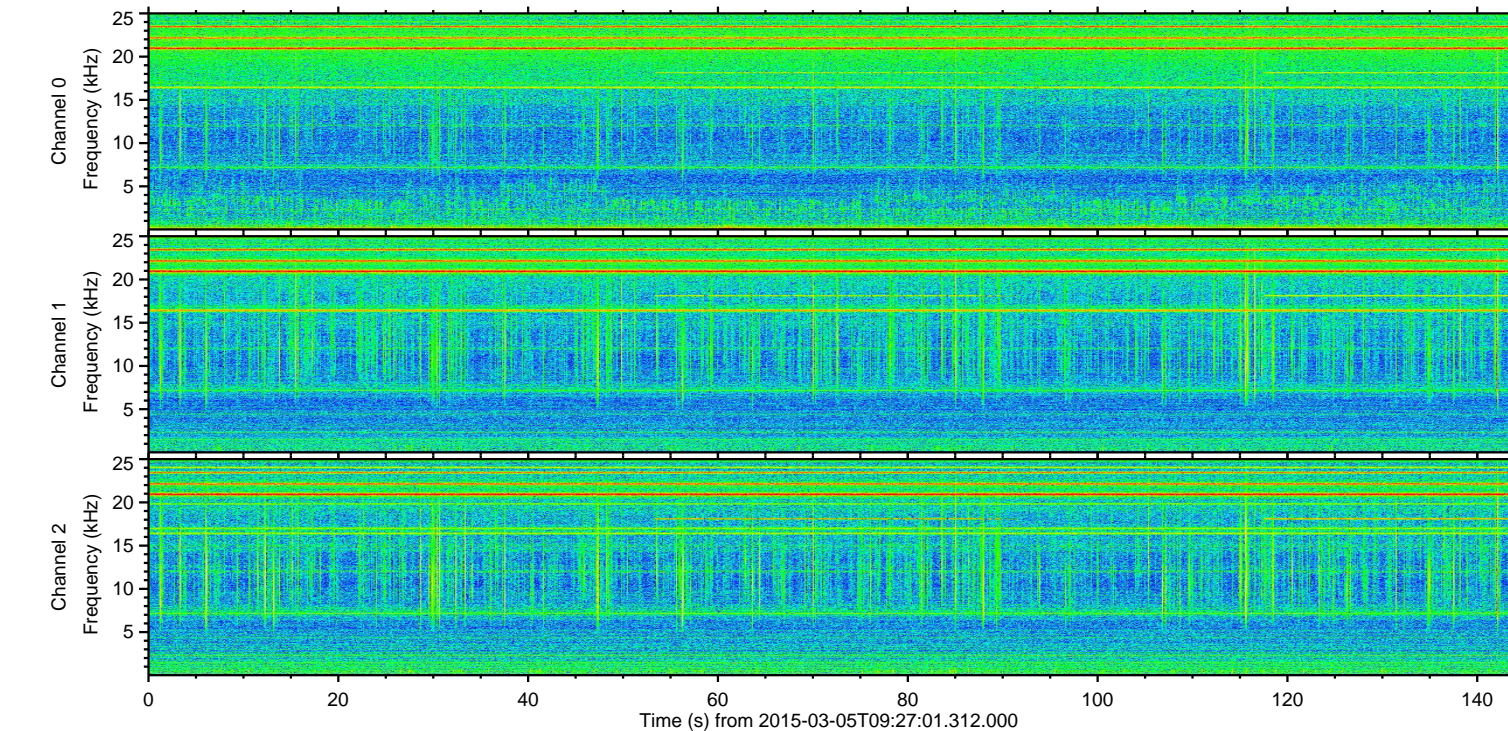
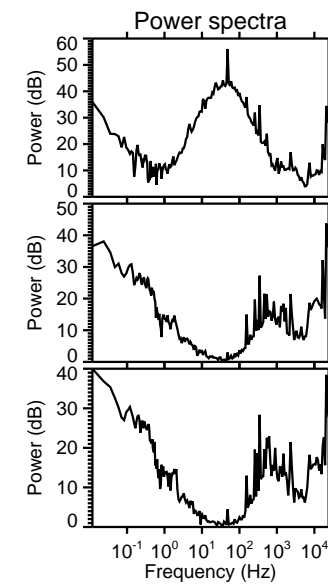
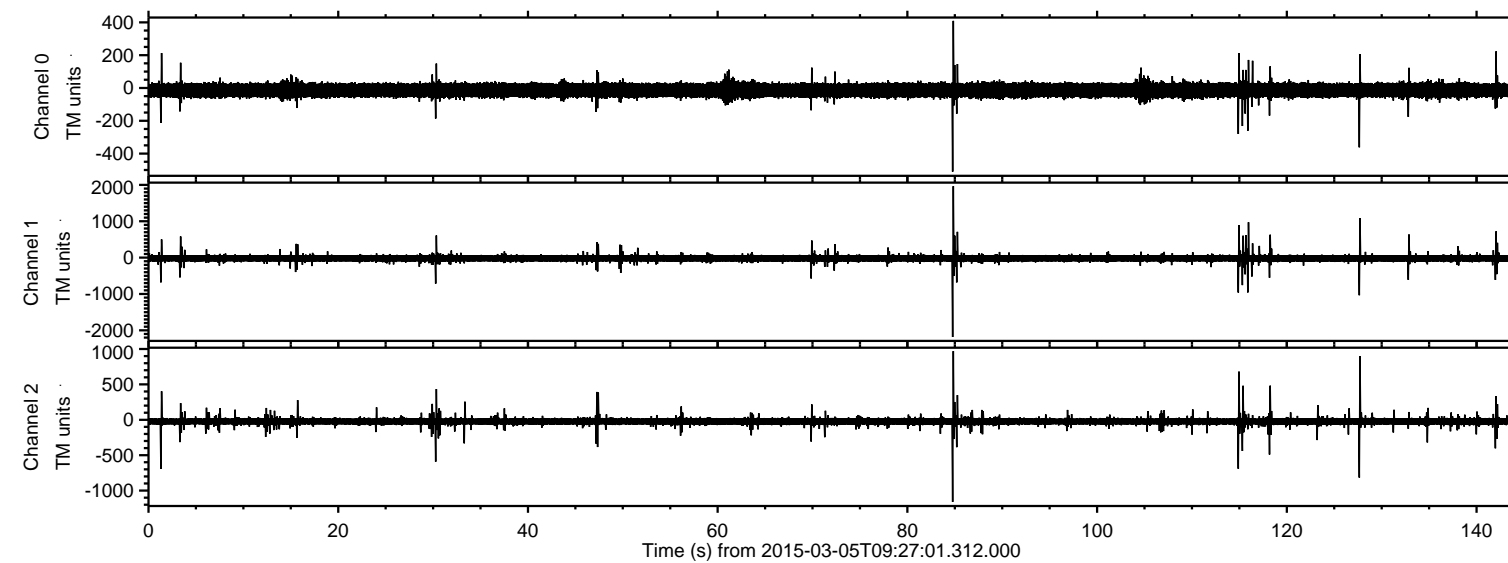

Processed Sat Mar 7 19:29:07 2015 by ELM ver.2012-10-06 from 001\_\_elm20150305\_092700\_\_dat00.bin

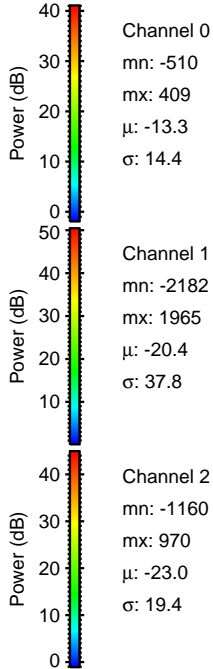
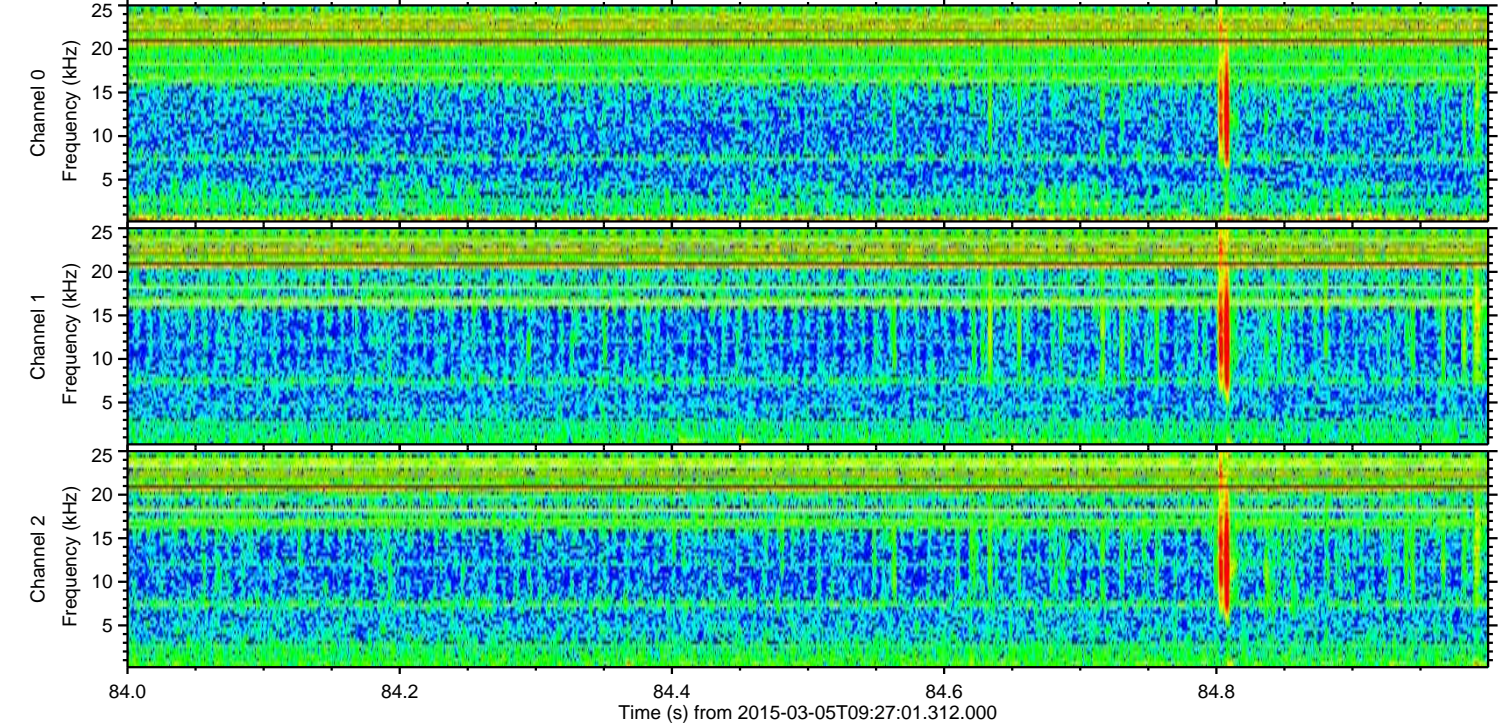
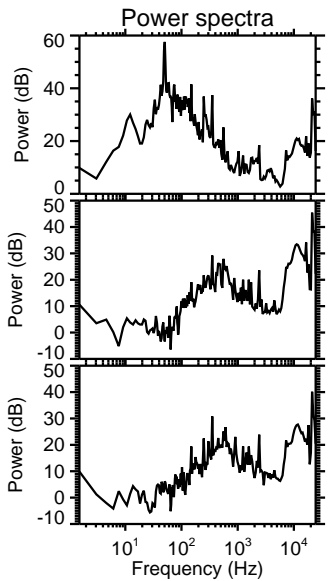
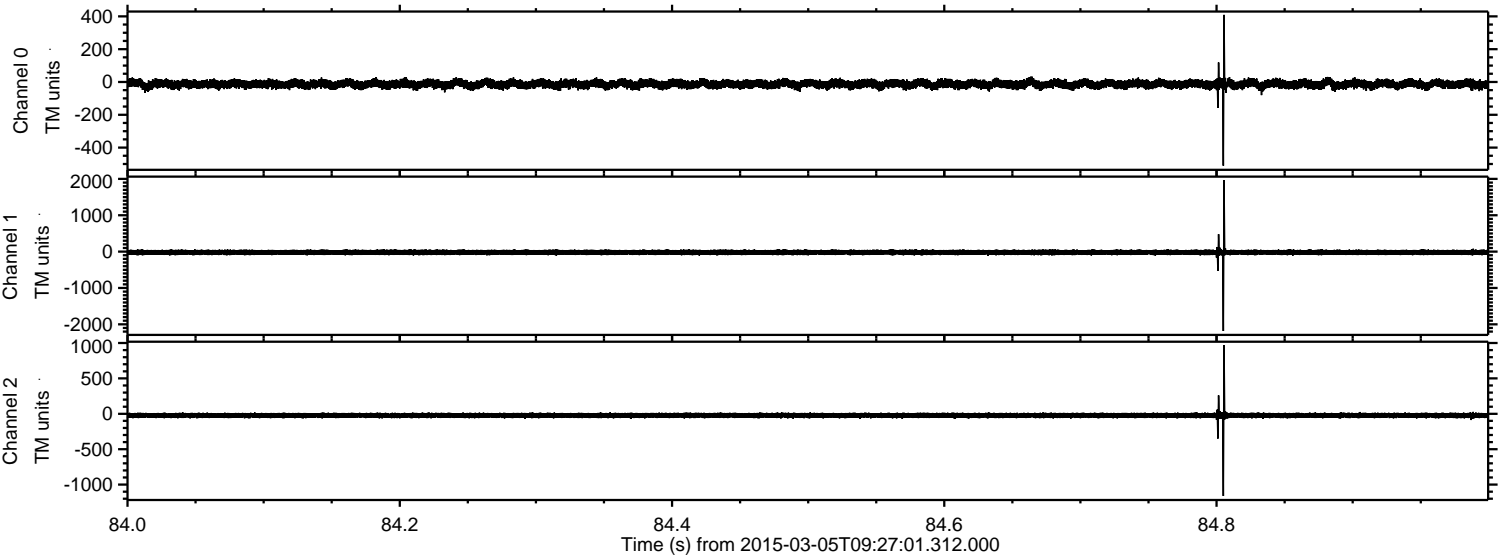



ELMAVAN 3D WAVEFORMS (Measured data sampled at 50 kHz) 49805 packets of 144 samples from 2015-03-05T09:27:01.312.000. Part 128/144

Processed Sat Mar 7 19:29:08 2015 by ELM ver.2012-10-06 from 001\_\_elm20150305\_092700\_\_dat00.bin

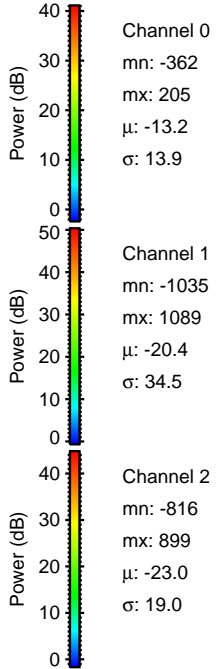
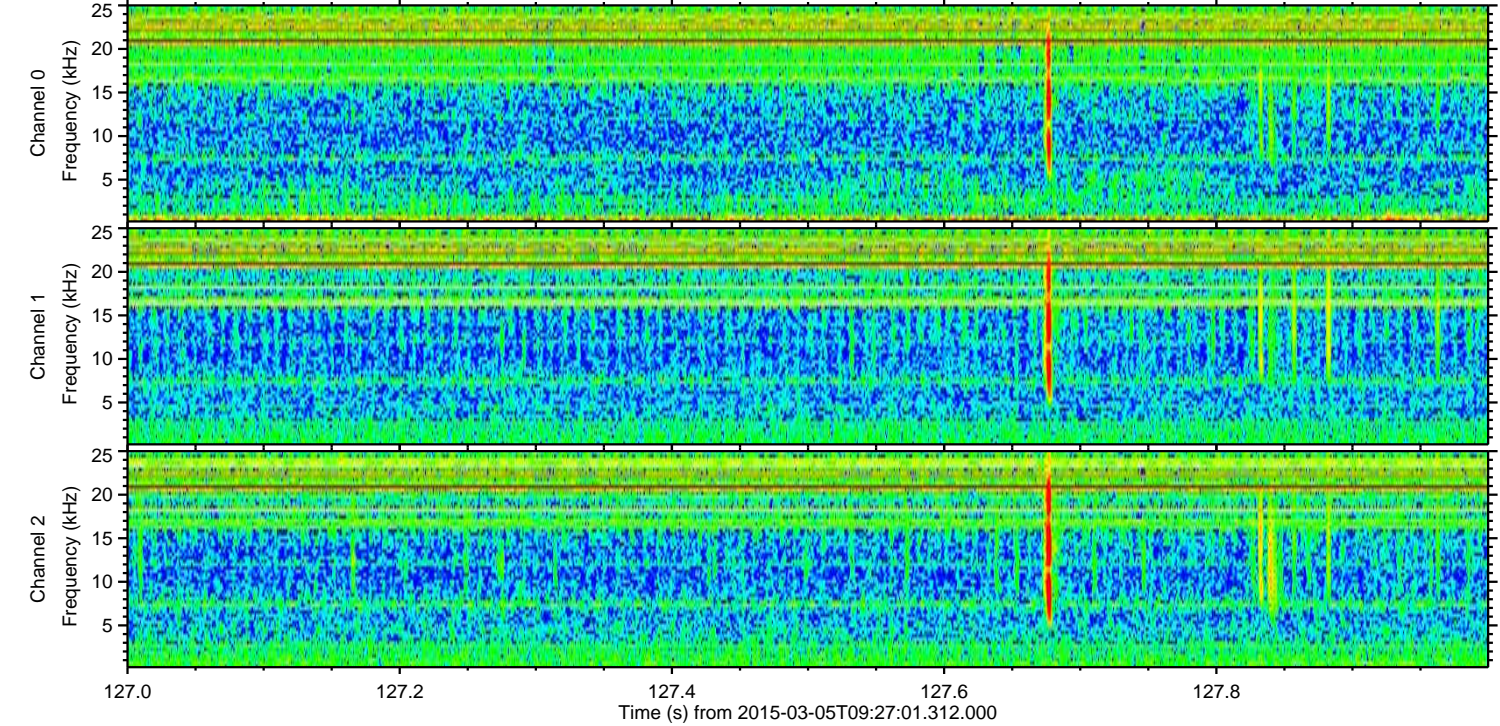
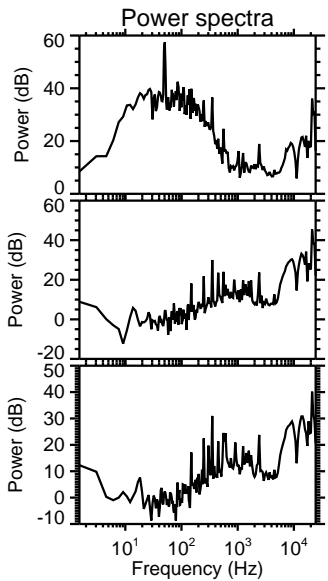
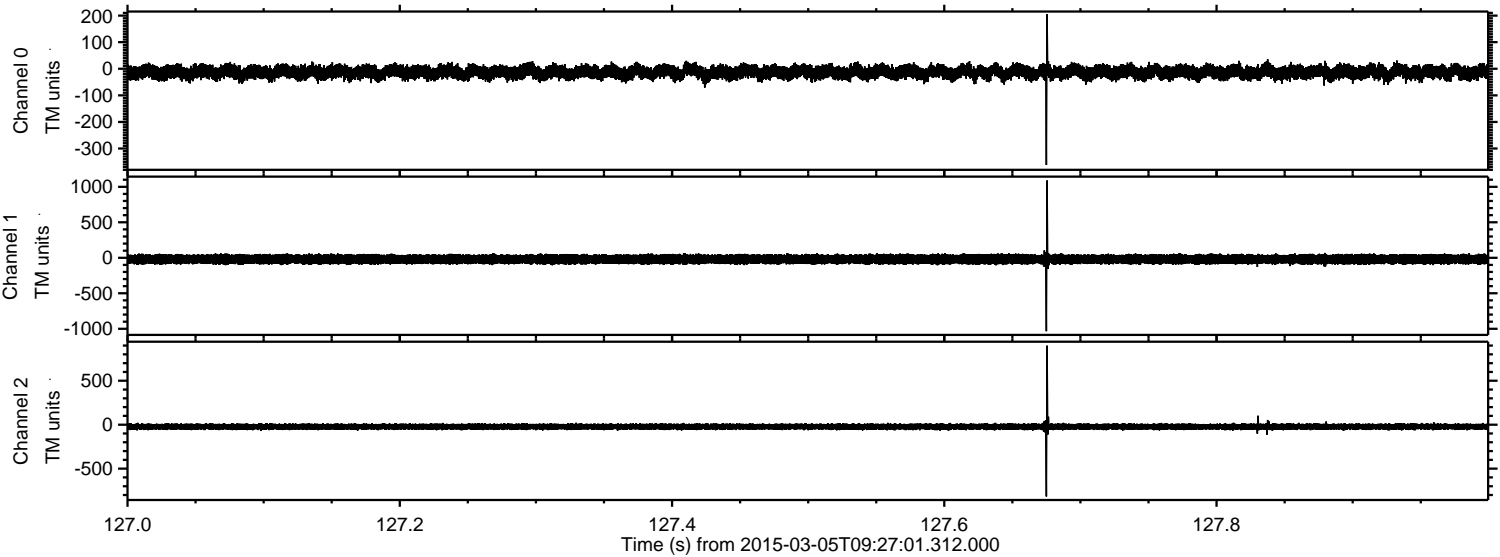



ELMAVAN 3D WAVEFORMS (Measured data sampled at 50 kHz) 49805 packets of 144 samples from 2015-03-05T09:27:01.312.000. Part 116/144

Processed Sat Mar 7 19:29:09 2015 by ELM ver.2012-10-06 from 001\_\_elm20150305\_092700\_\_dat00.bin

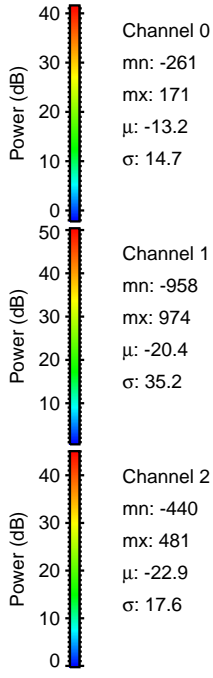
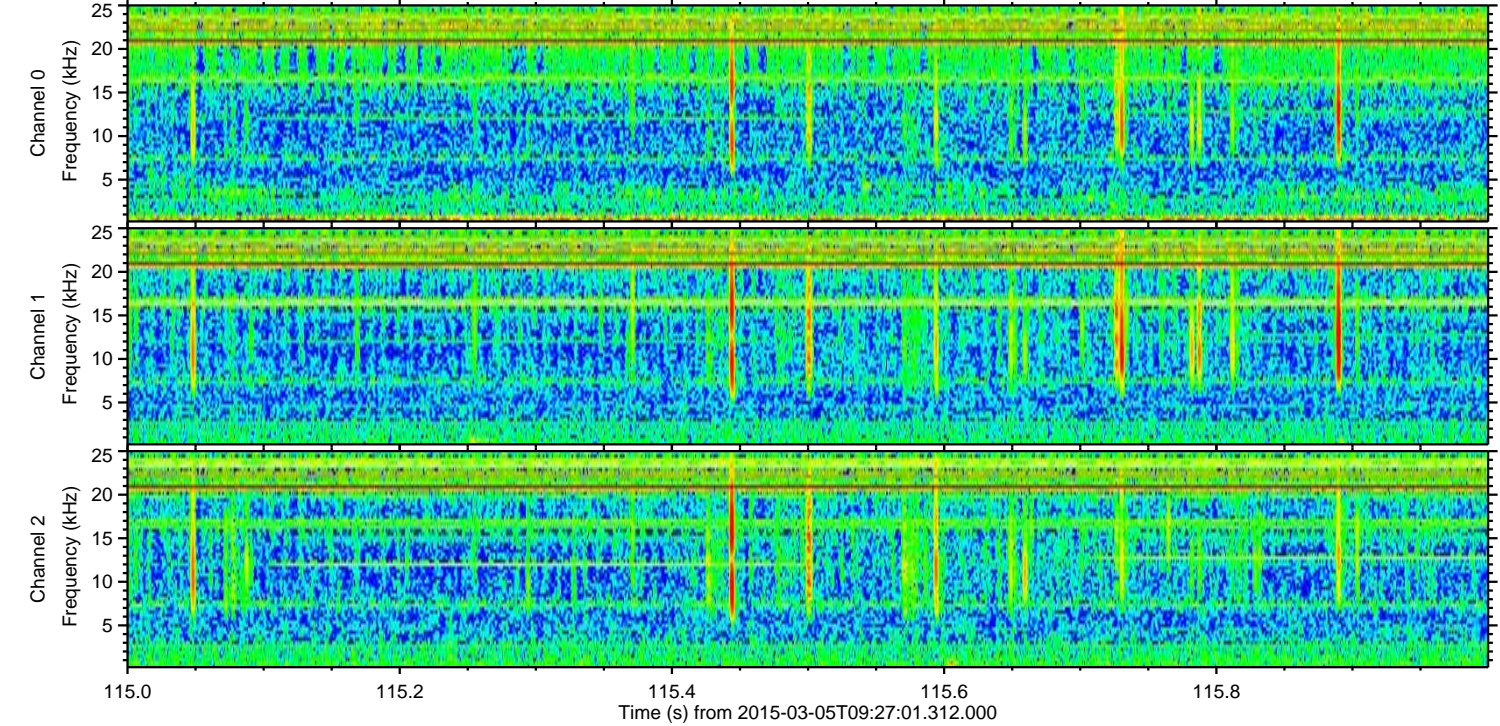
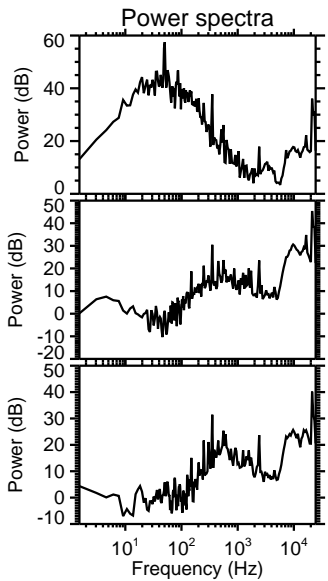
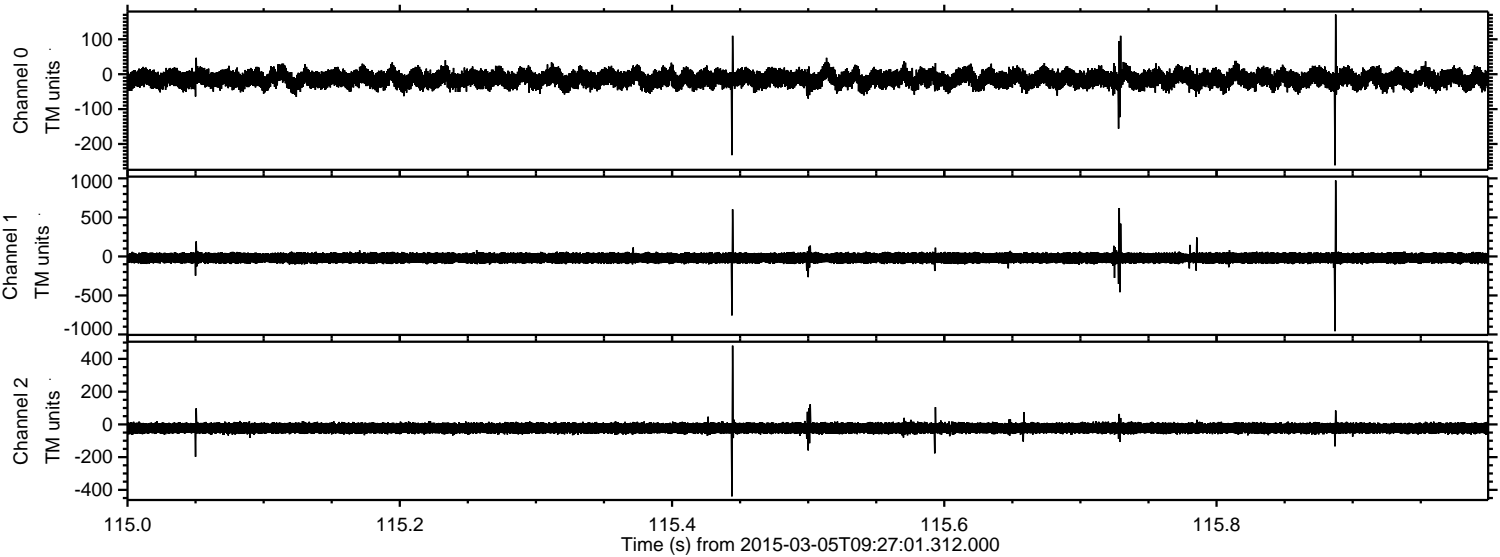



ELMAVAN 3D WAVEFORMS (Measured data sampled at 50 kHz) 49805 packets of 144 samples from 2015-03-05T09:27:01.312.000. Part 115/144

Processed Sat Mar 7 19:29:09 2015 by ELM ver.2012-10-06 from 001\_\_elm20150305\_092700\_\_dat00.bin

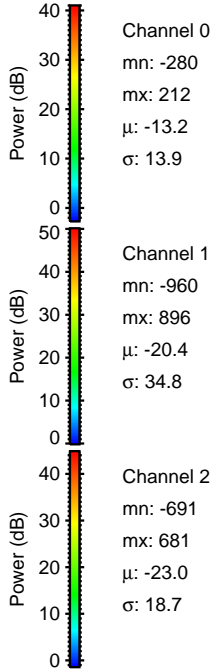
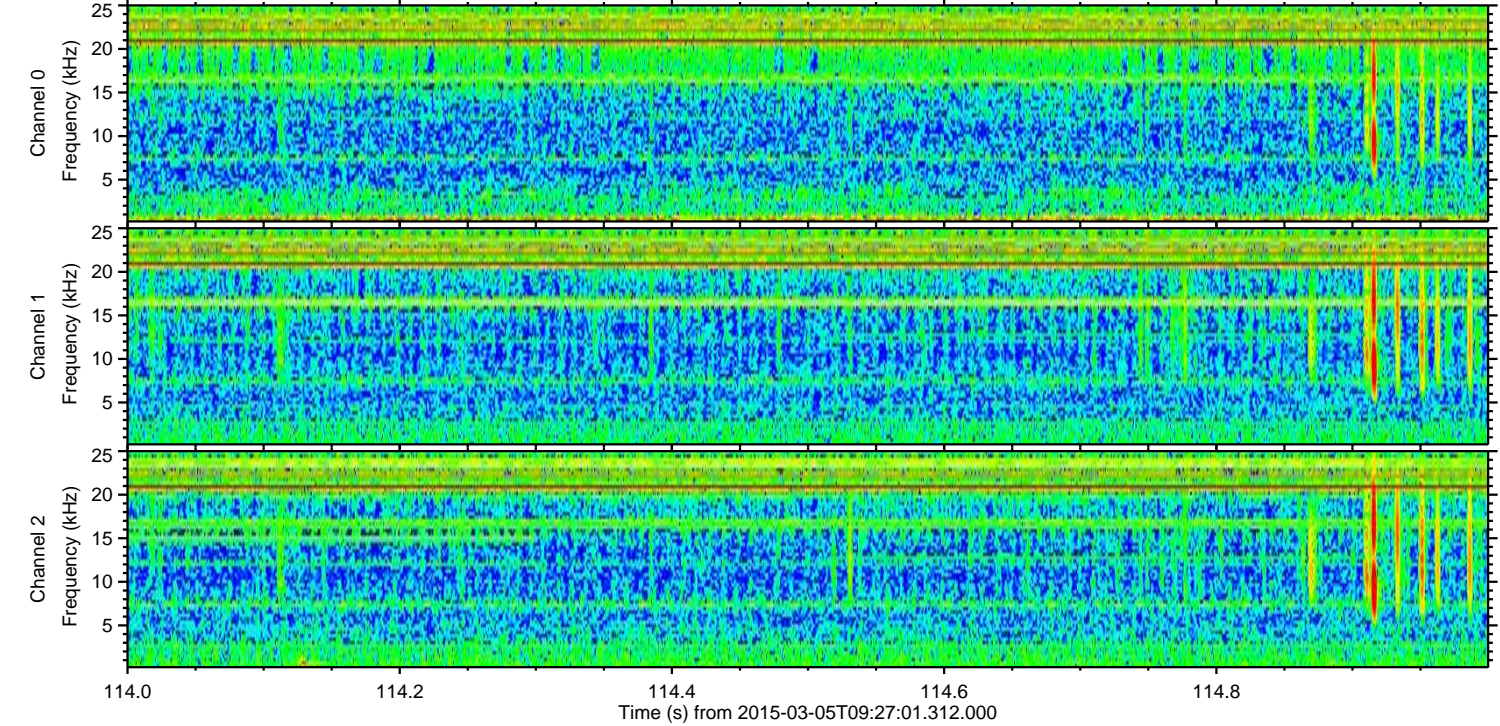
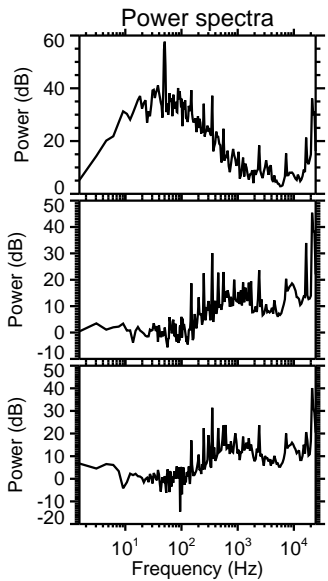
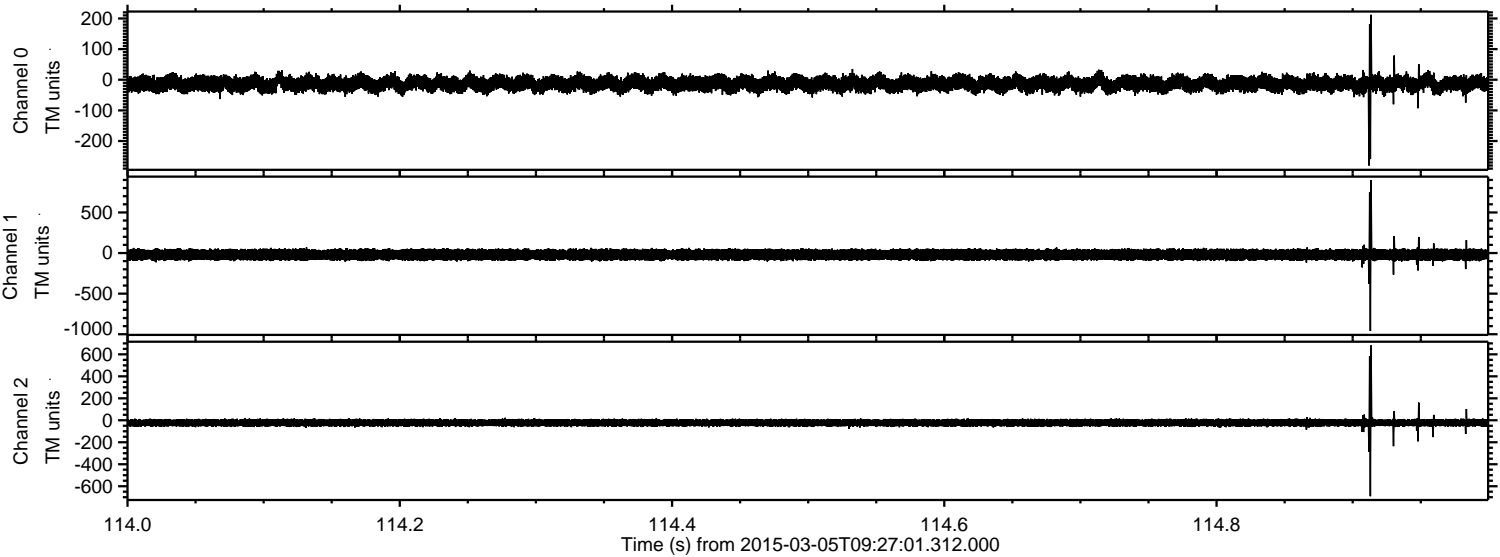



ELMAVAN 3D WAVEFORMS (Measured data sampled at 50 kHz) 49805 packets of 144 samples from 2015-03-05T09:27:01.312.000. Part 143/144

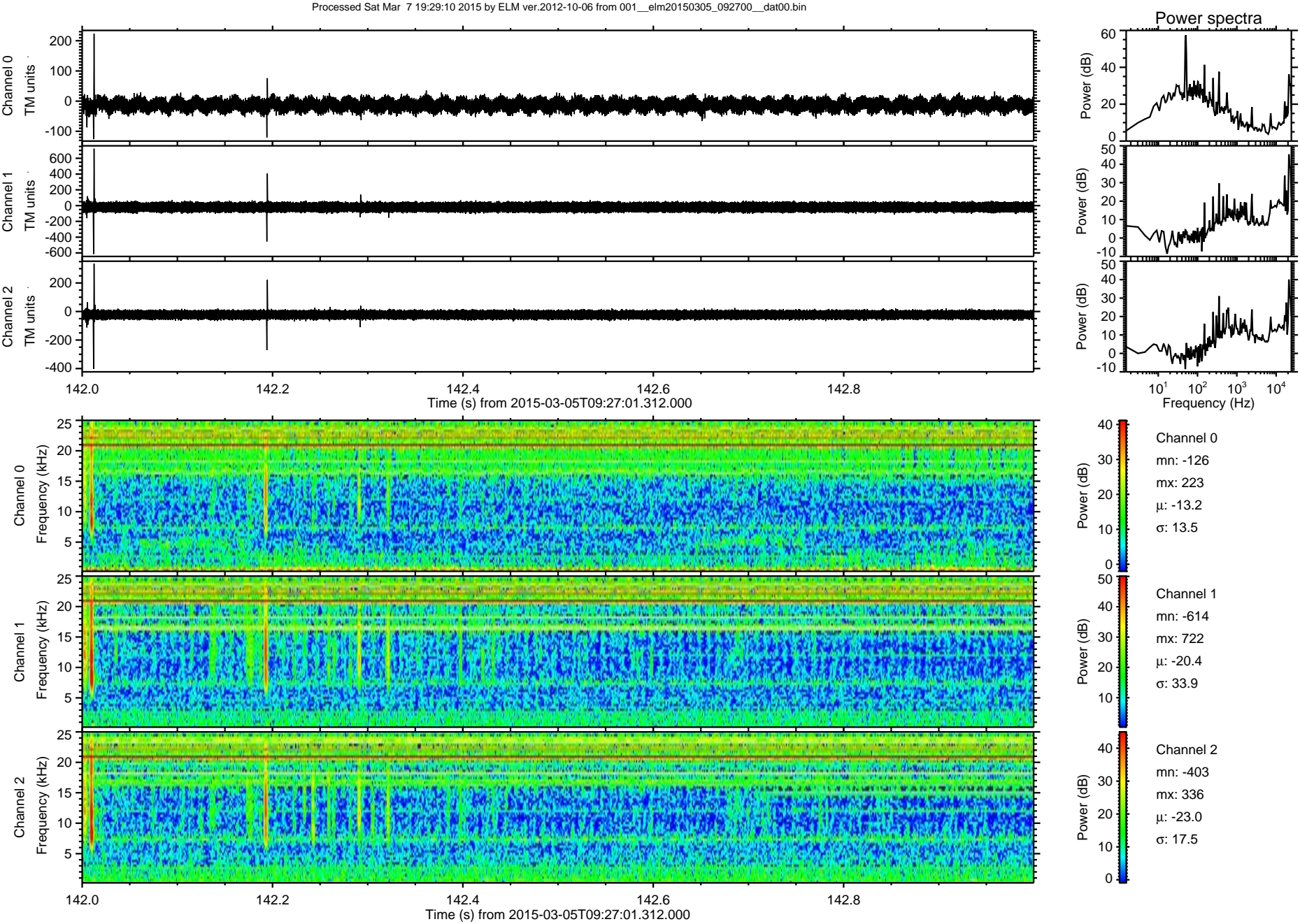



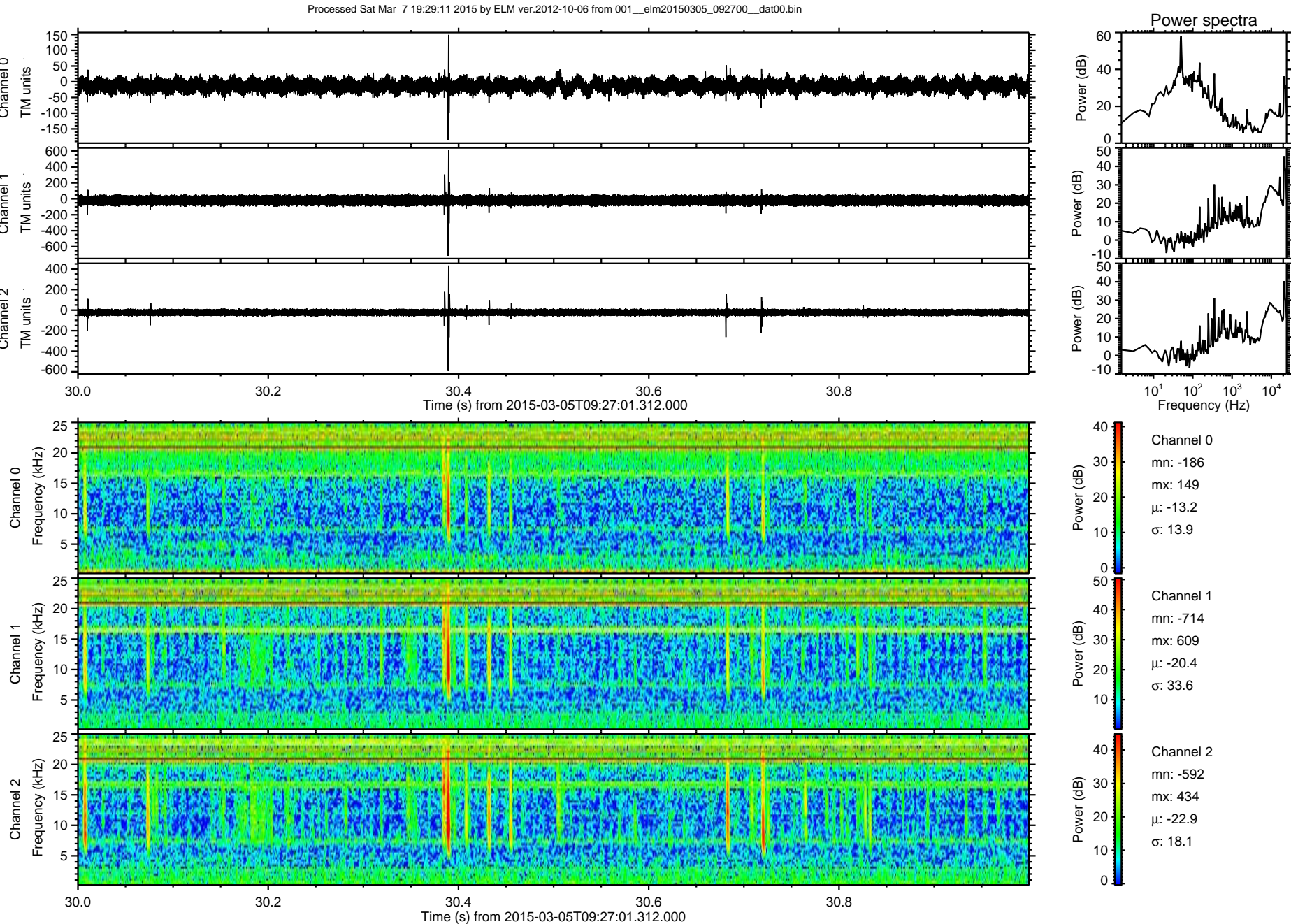



Processed Sat Mar 7 19:29:12 2015 by ELM ver.2012-10-06 from 001\_\_elm20150305\_092700\_\_dat00.bin

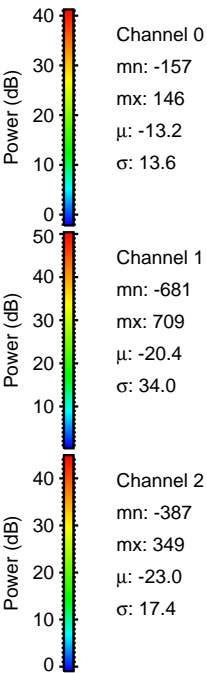
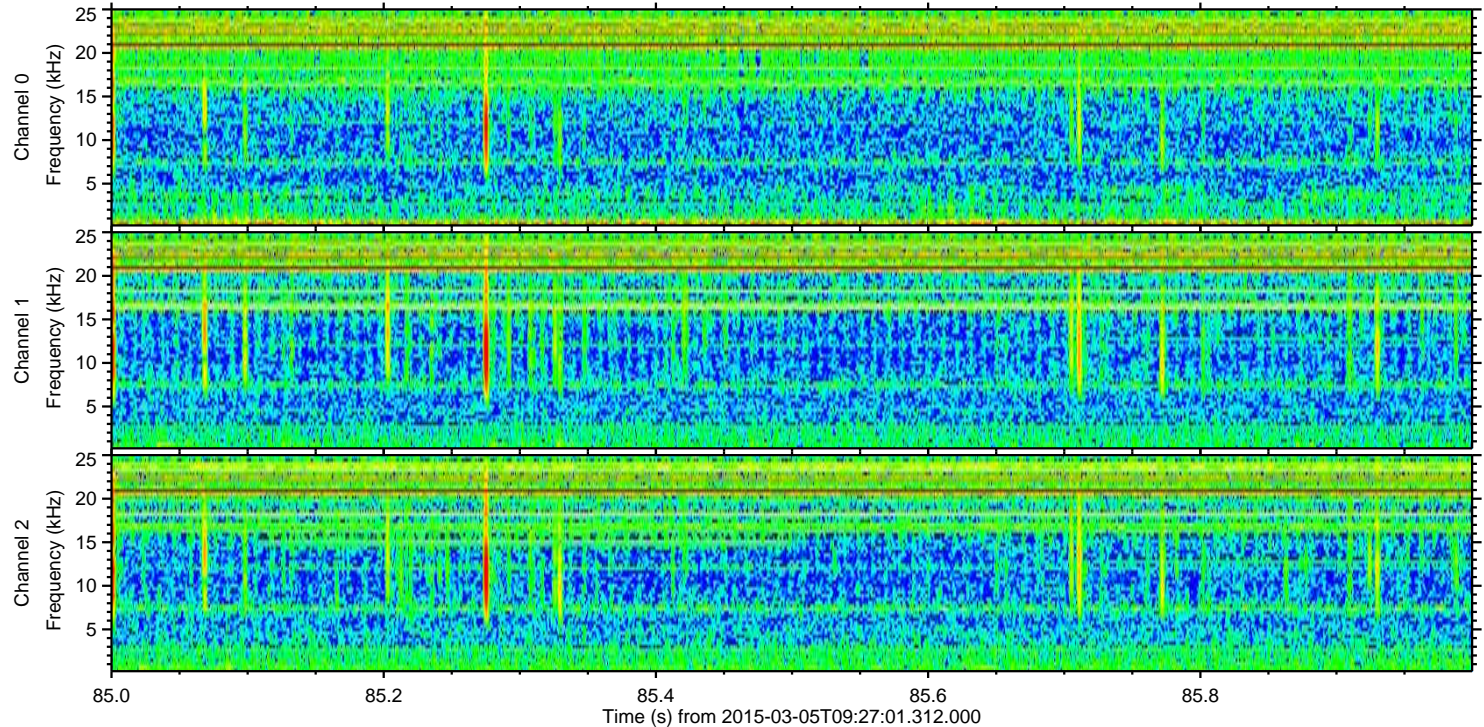
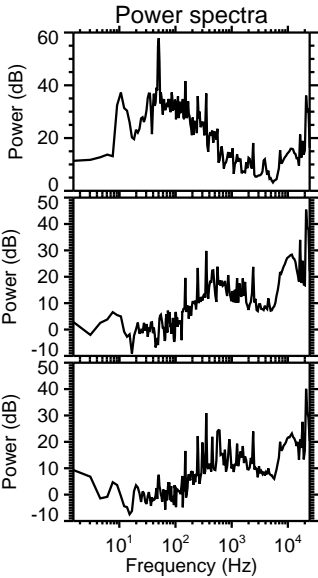
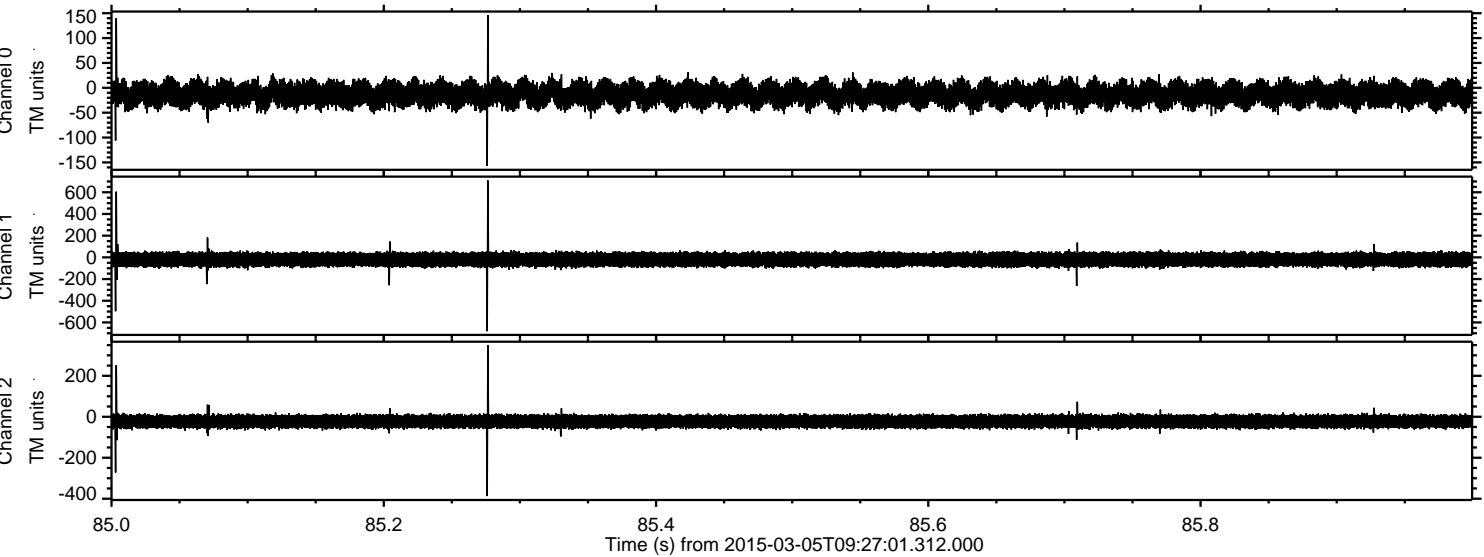



Processed Sat Mar 7 19:29:13 2015 by ELM ver.2012-10-06 from 001\_\_elm20150305\_092700\_\_dat00.bin

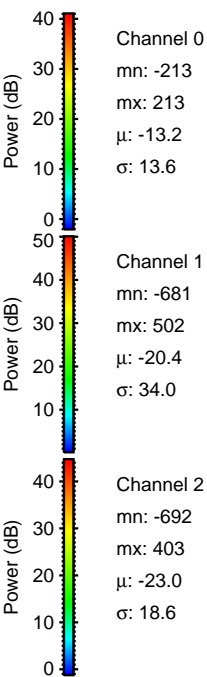
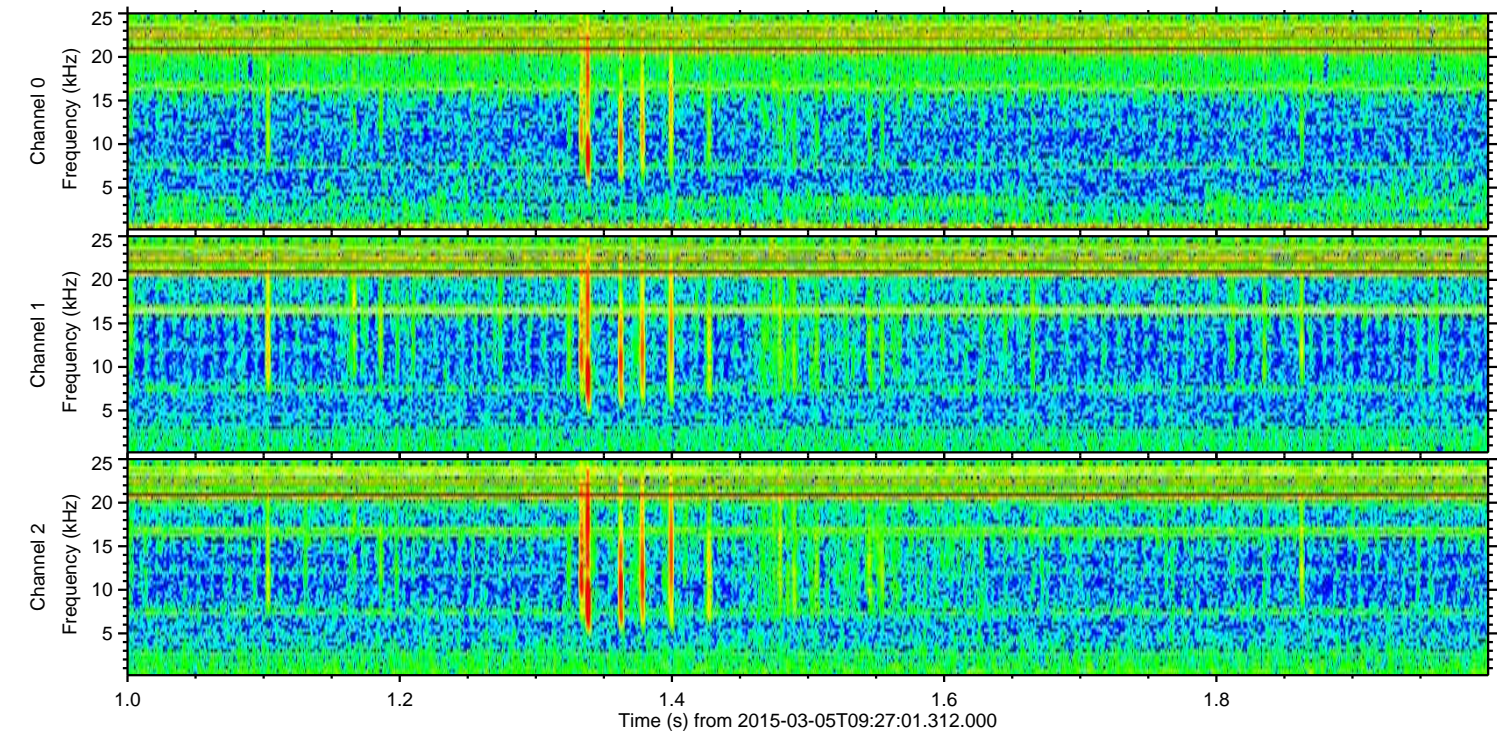
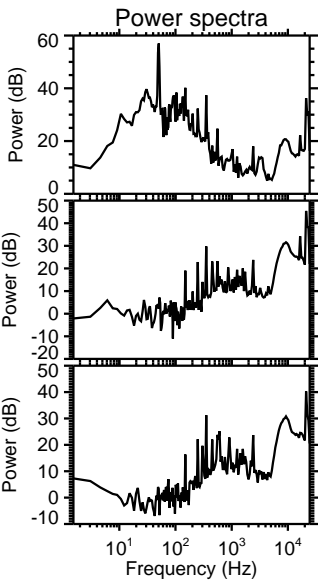
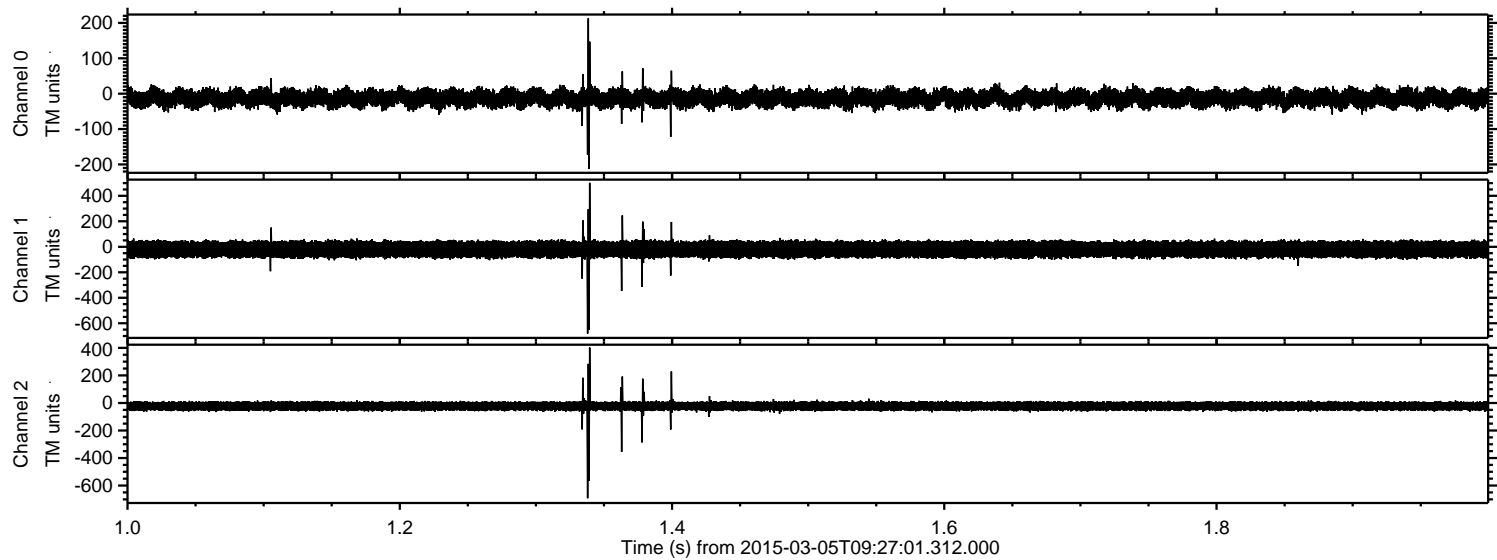



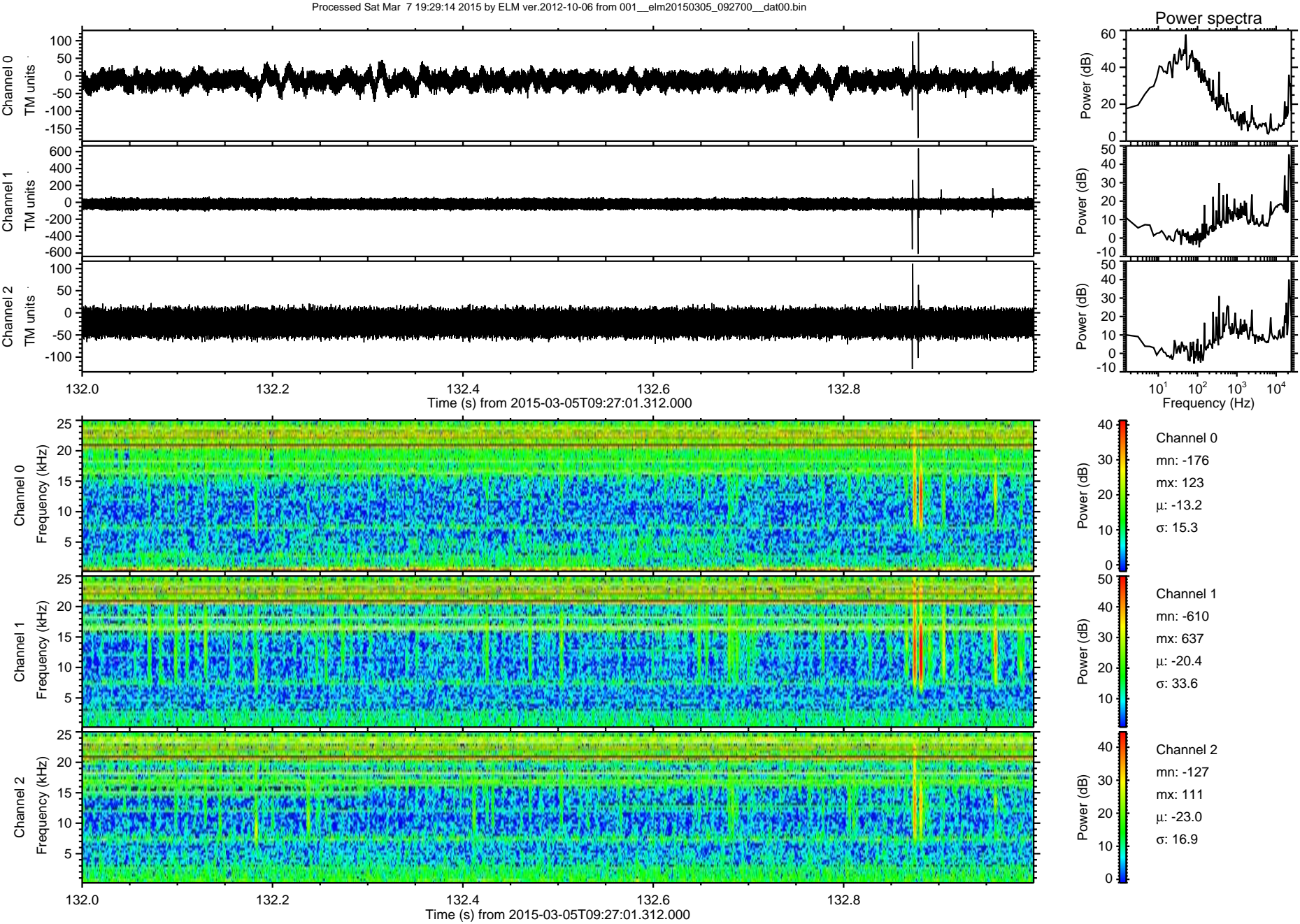



Processed Sat Mar 7 19:29:15 2015 by ELM ver.2012-10-06 from 001\_\_elm20150305\_092700\_\_dat00.bin

