

ELMAVAN 3D WAVEFORMS (Measured data sampled at 50 kHz) 49804 packets of 144 samples from 2015-03-05T05:31:53.666.999.

Processed Sat Mar 7 18:35:38 2015 by ELM ver.2012-10-06 from 001__elm20150305_053152__dat00.bin

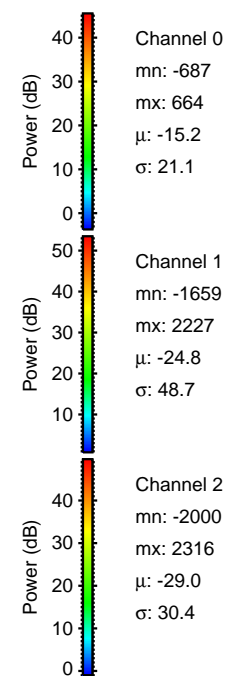

Processed Sat Mar 7 18:35:51 2015 by ELM ver.2012-10-06 from 001__elm20150305_053152__dat00.bin

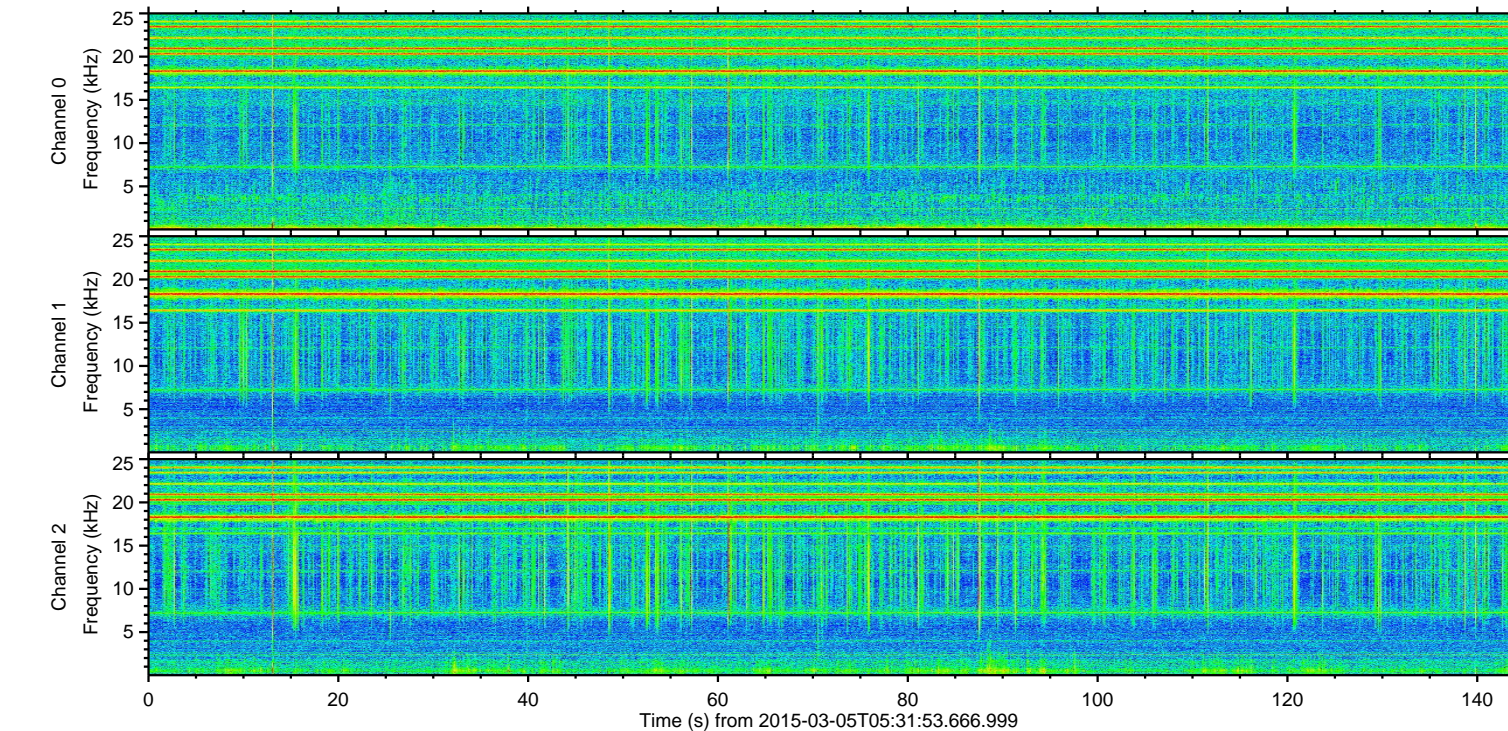
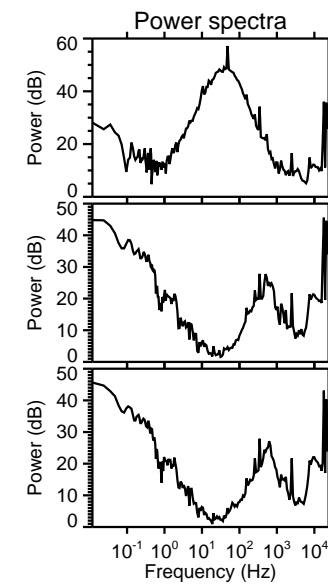
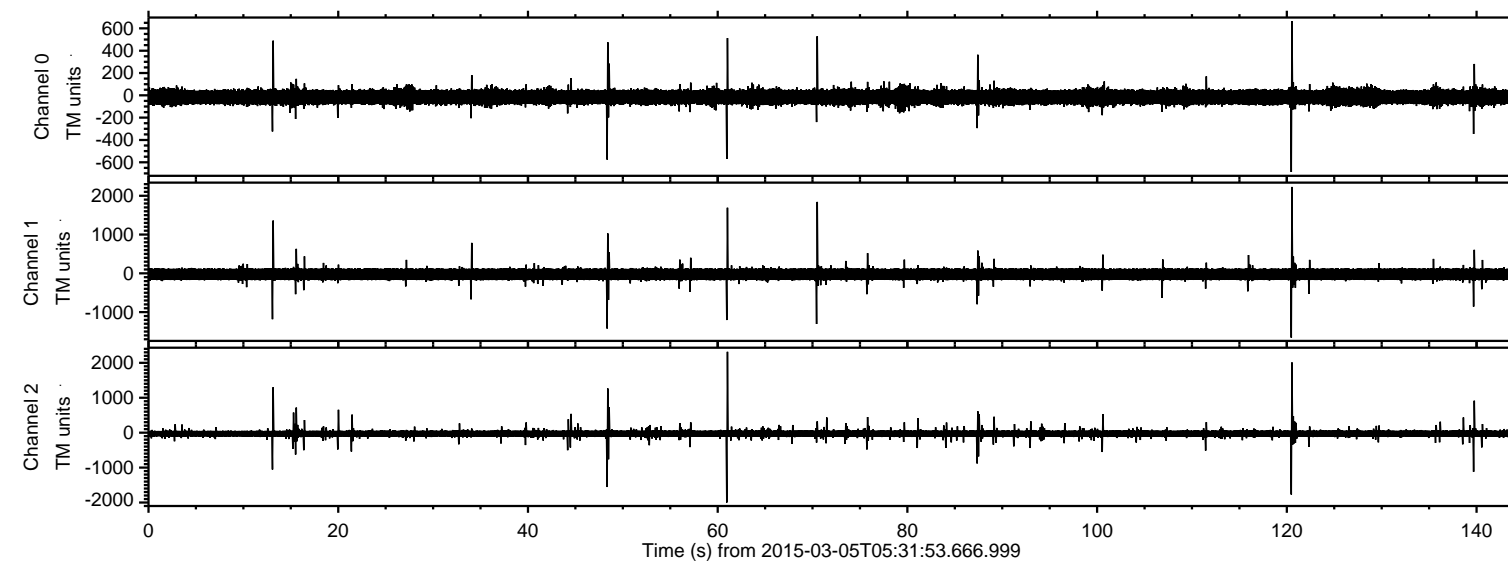
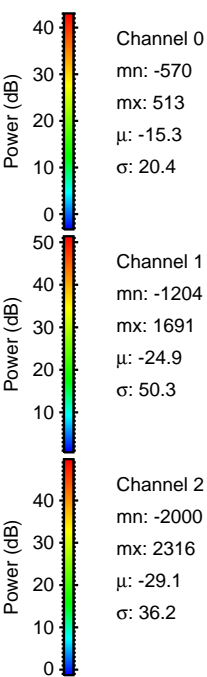
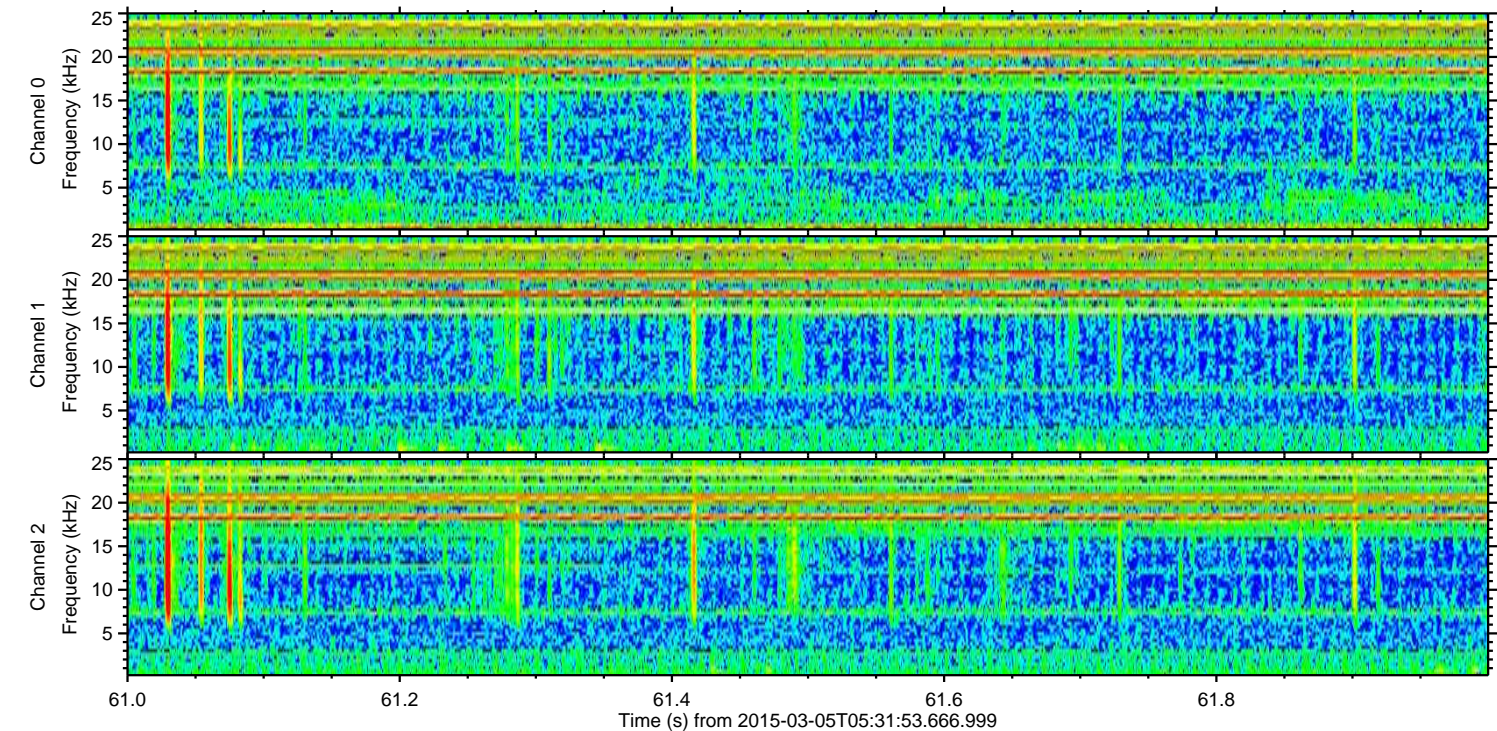
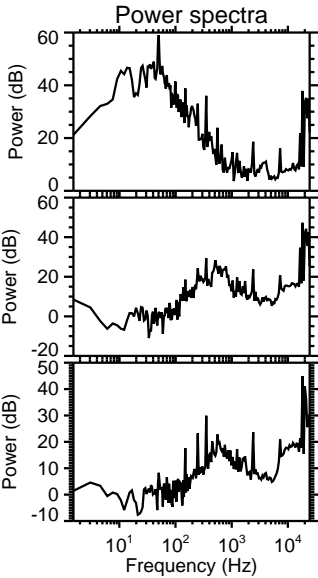
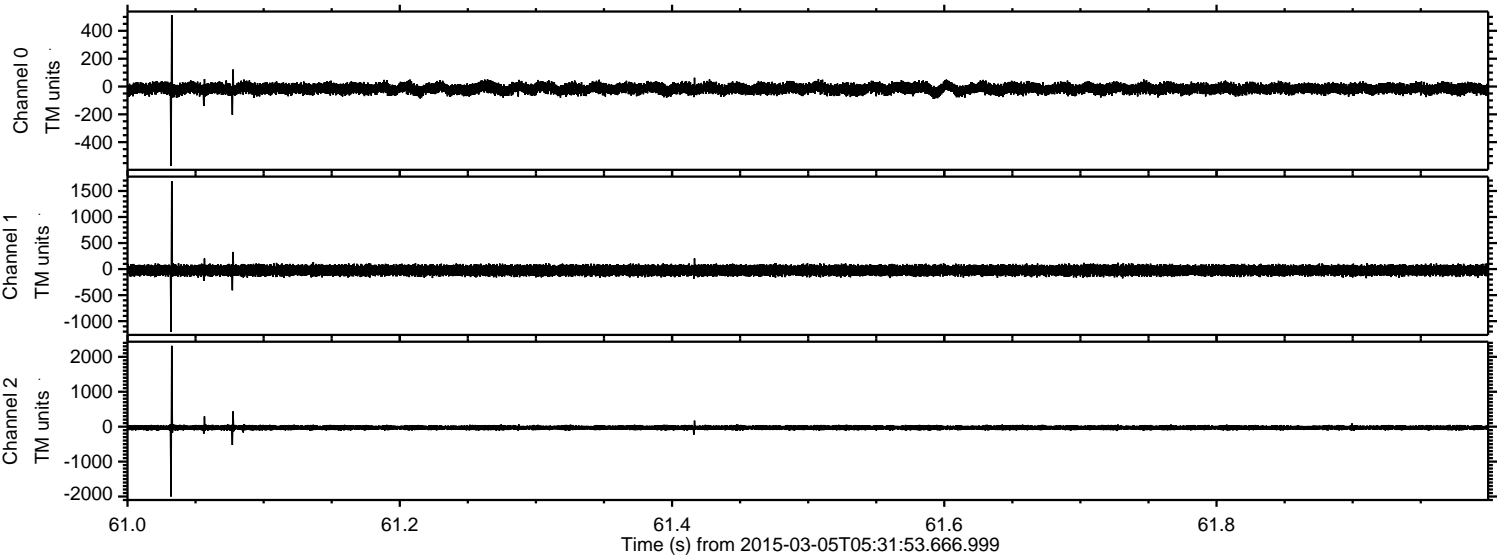

ELMAVAN 3D WAVEFORMS (Measured data sampled at 50 kHz) 49804 packets of 144 samples from 2015-03-05T05:31:53.666.999. Part 121/144

Processed Sat Mar 7 18:35:52 2015 by ELM ver.2012-10-06 from 001__elm20150305_053152__dat00.bin

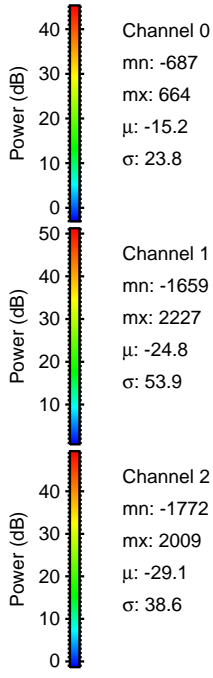
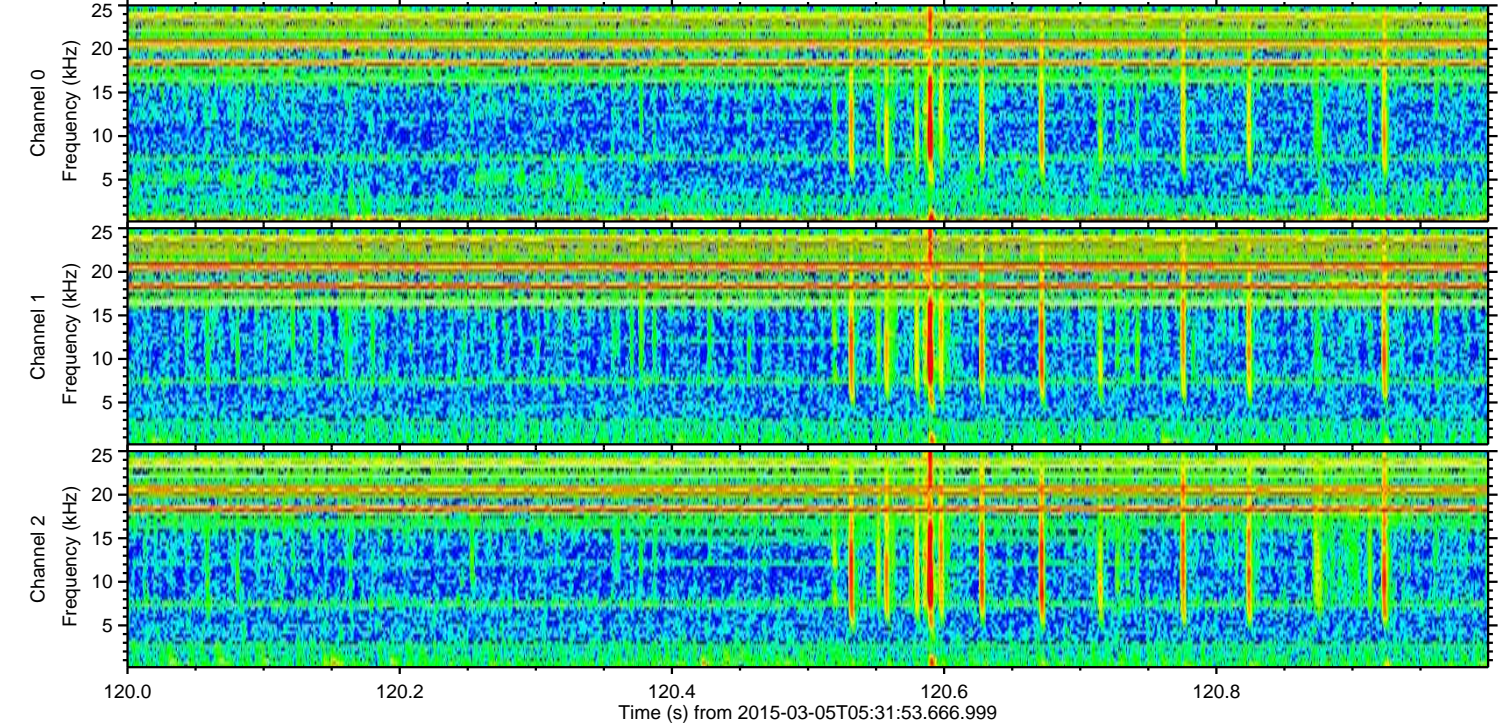
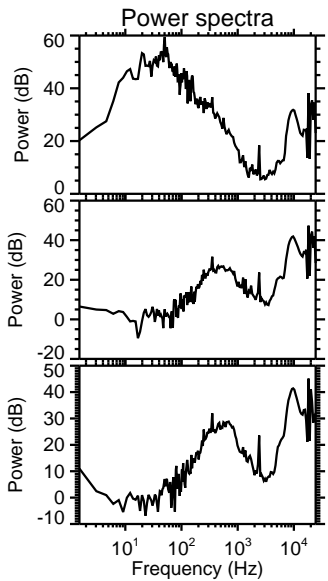
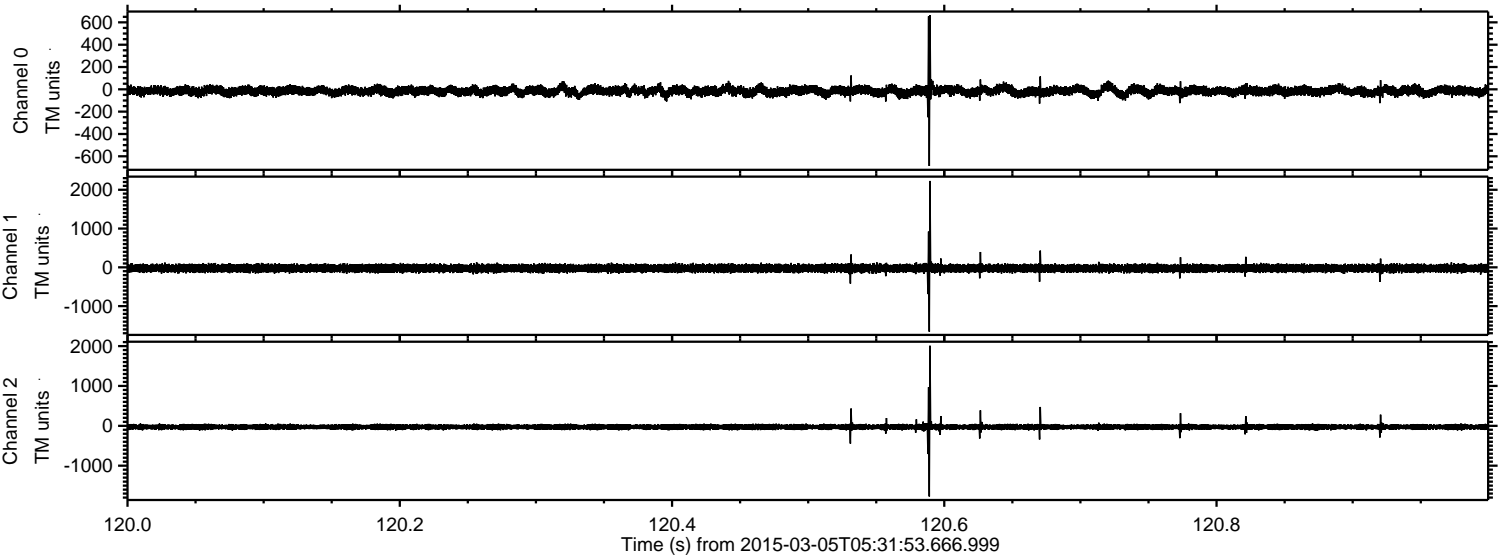

Processed Sat Mar 7 18:35:53 2015 by ELM ver.2012-10-06 from 001__elm20150305_053152__dat00.bin

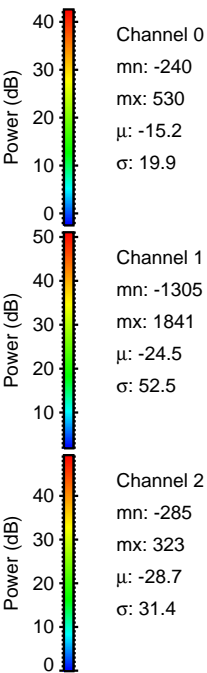
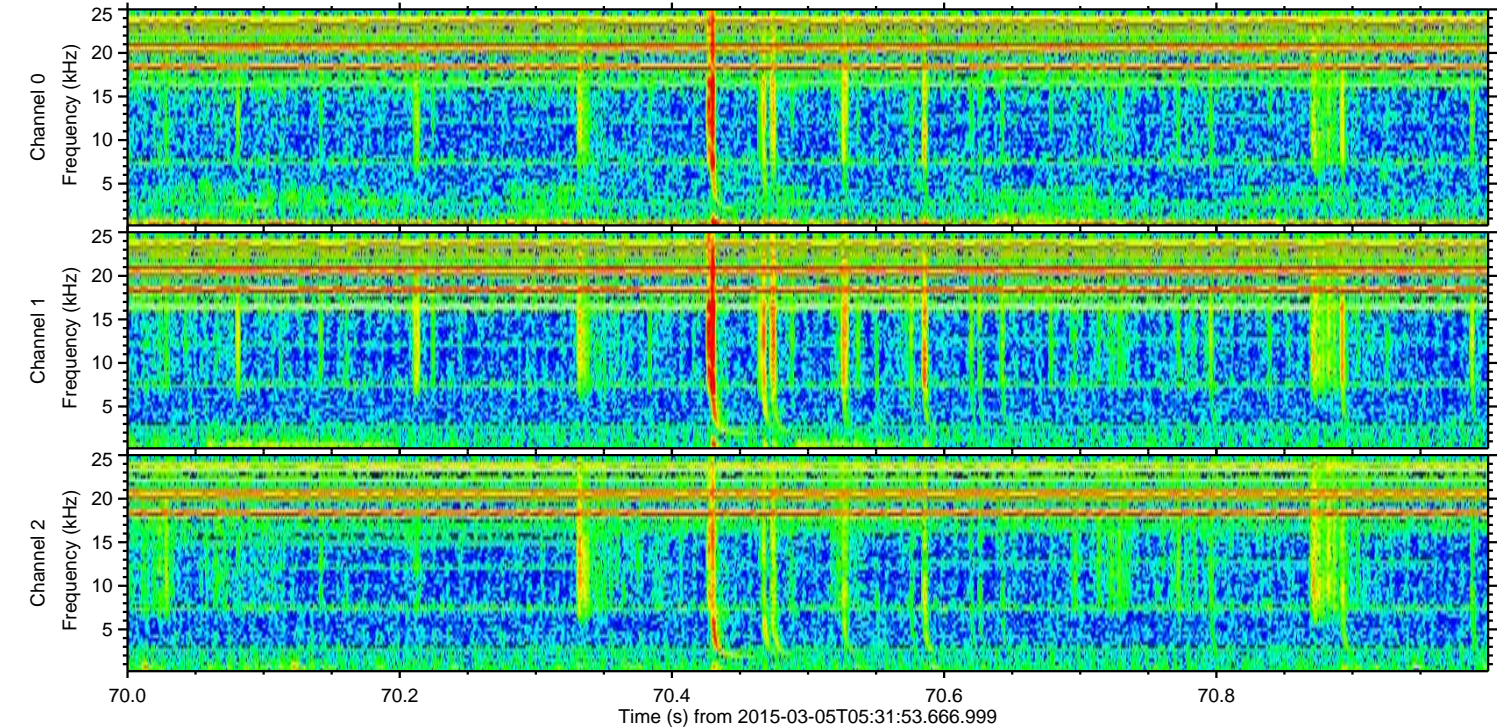
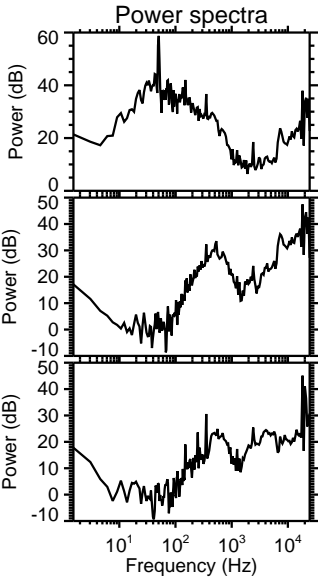
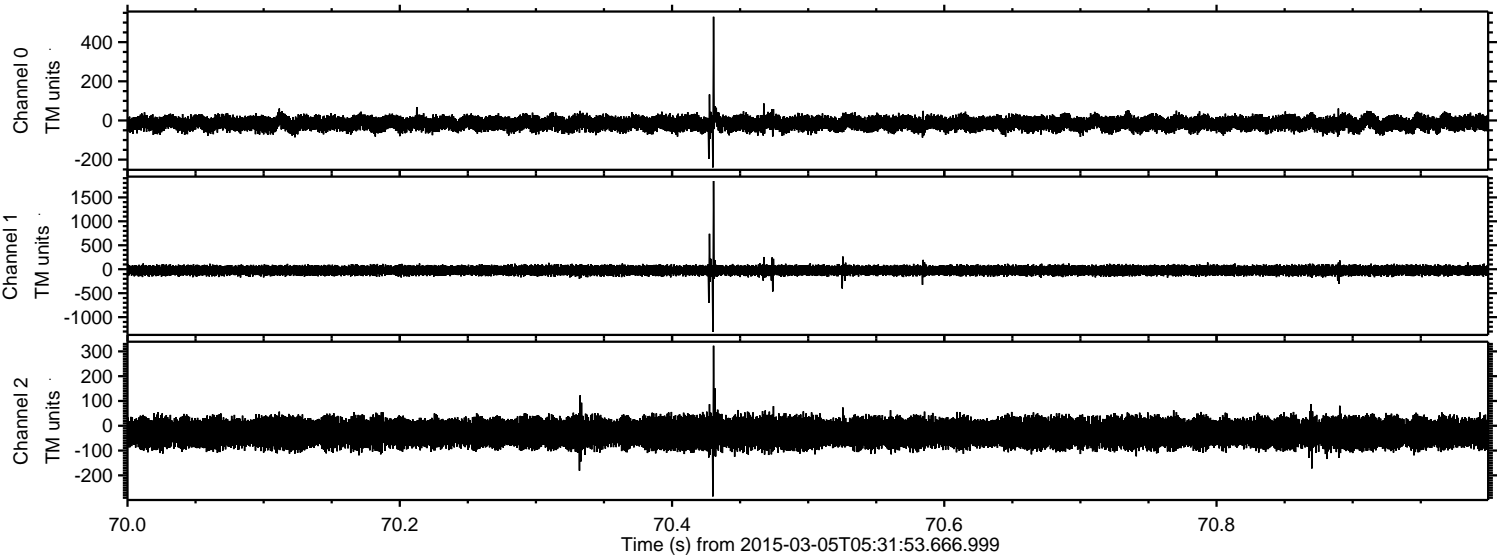

Processed Sat Mar 7 18:35:54 2015 by ELM ver.2012-10-06 from 001__elm20150305_053152__dat00.bin

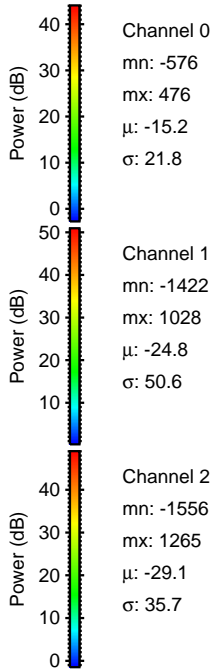
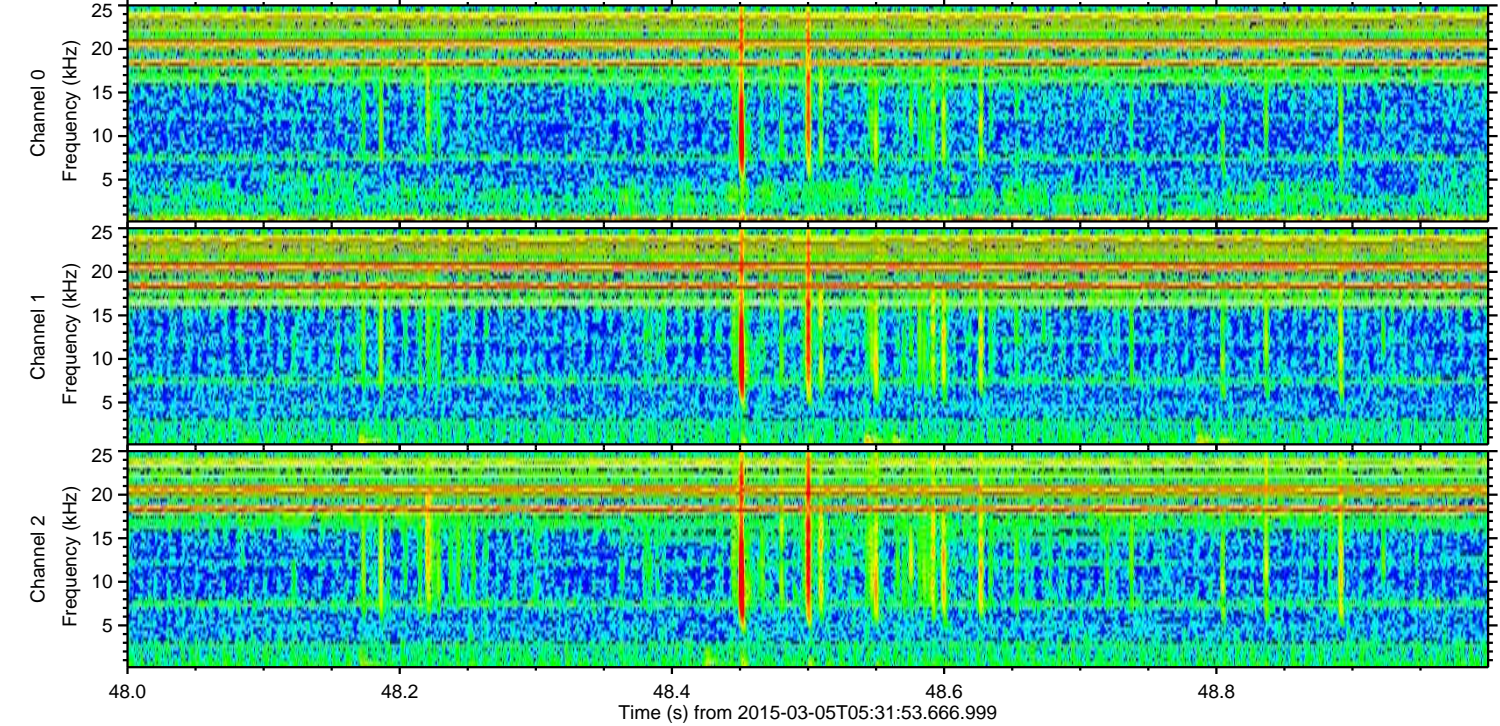
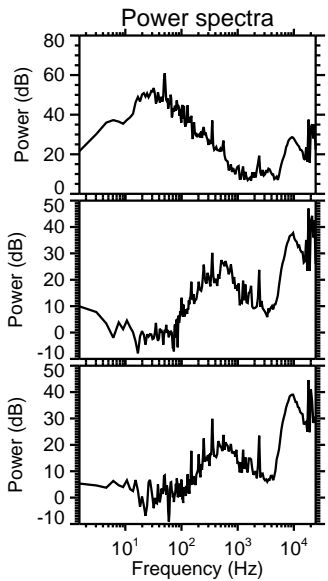
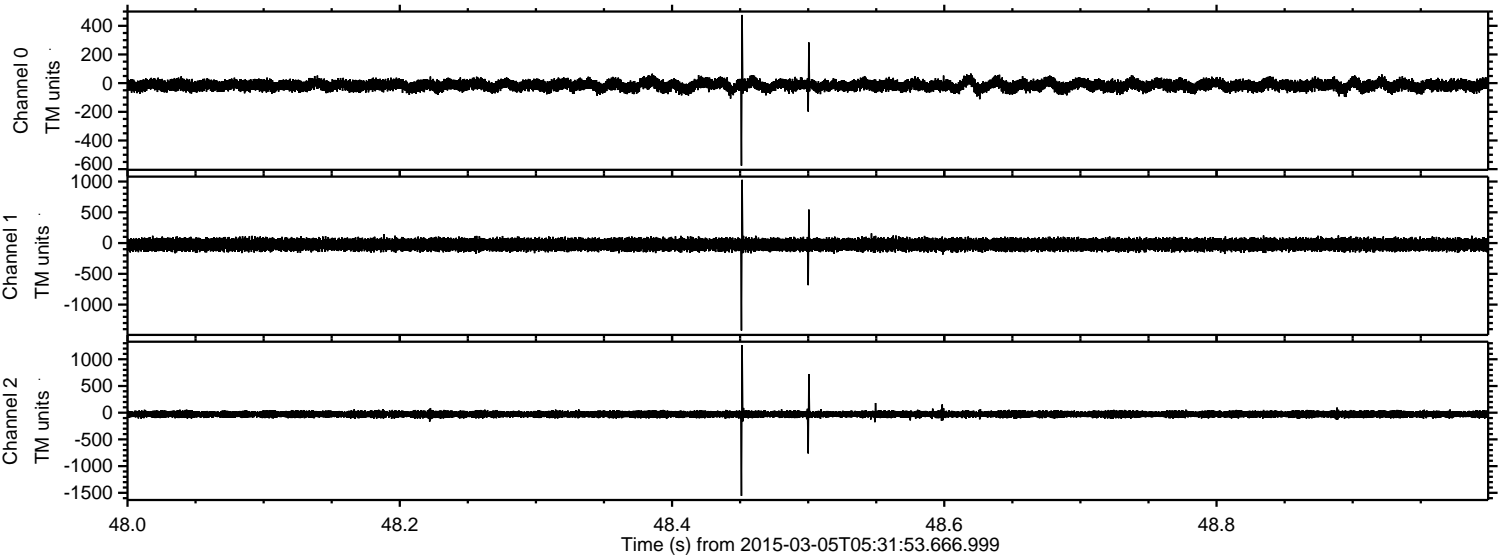

ELMAVAN 3D WAVEFORMS (Measured data sampled at 50 kHz) 49804 packets of 144 samples from 2015-03-05T05:31:53.666.999. Part 14/144

Processed Sat Mar 7 18:35:55 2015 by ELM ver.2012-10-06 from 001__elm20150305_053152__dat00.bin

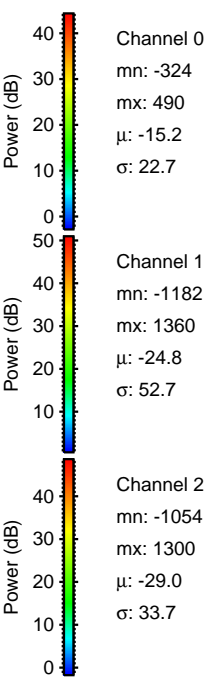
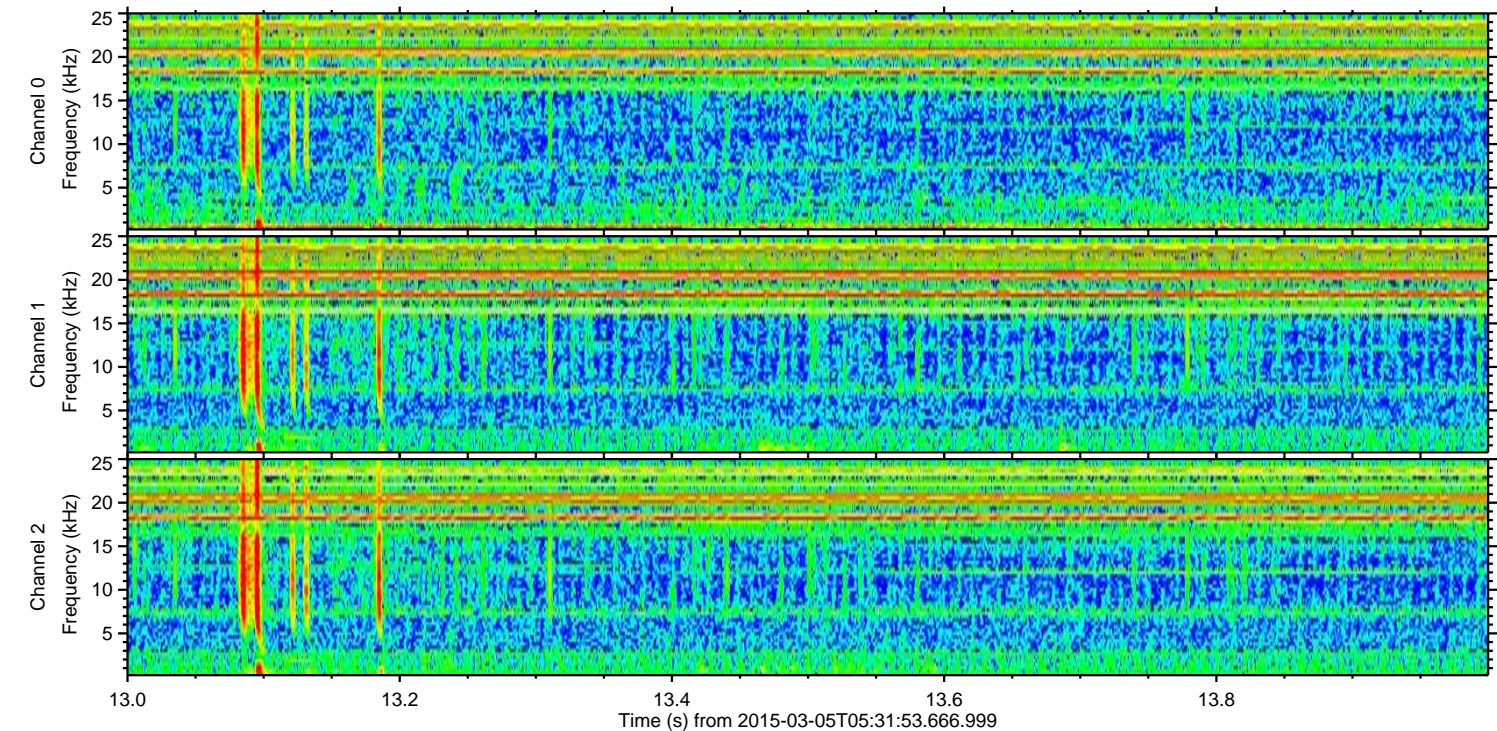
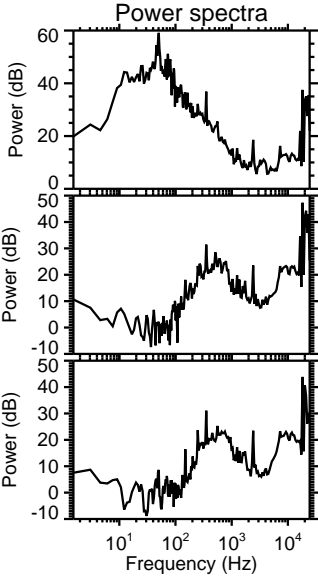
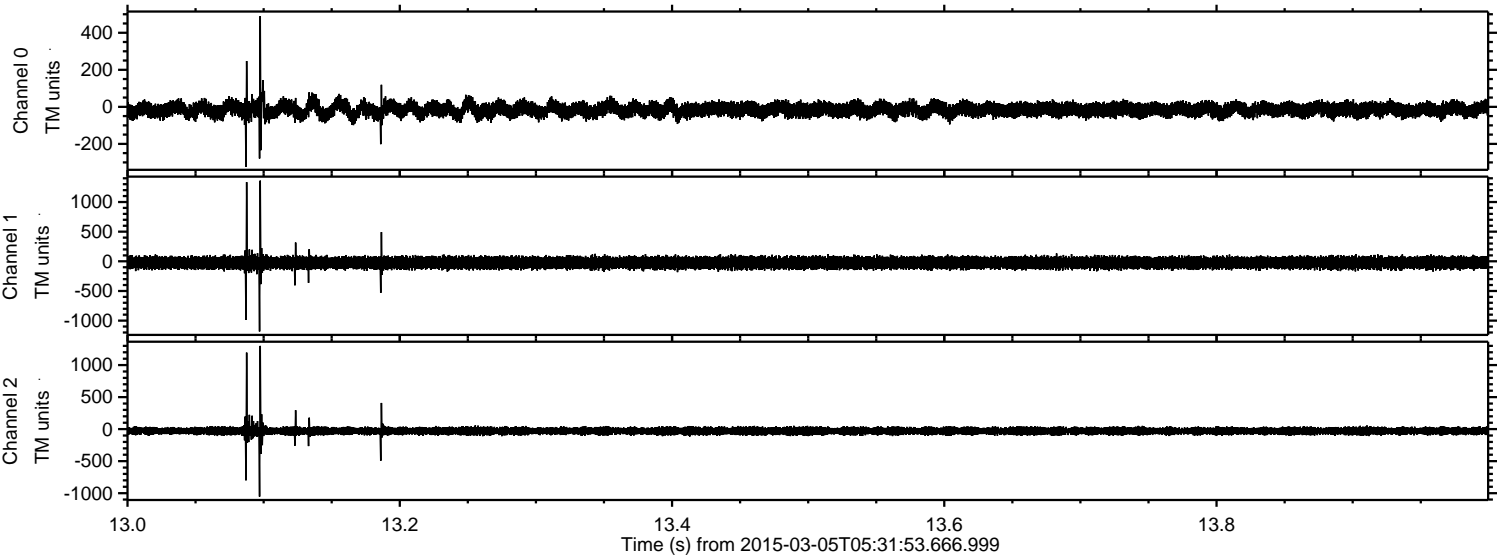

Channel 0
mn: -324
mx: 490
 μ : -15.2
 σ : 22.7

Channel 1
mn: -1182
mx: 1360
 μ : -24.8
 σ : 52.7

Channel 2
mn: -1054
mx: 1300
 μ : -29.0
 σ : 33.7

ELMAVAN 3D WAVEFORMS (Measured data sampled at 50 kHz) 49804 packets of 144 samples from 2015-03-05T05:31:53.666.999. Part 140/144

Processed Sat Mar 7 18:35:56 2015 by ELM ver.2012-10-06 from 001__elm20150305_053152__dat00.bin

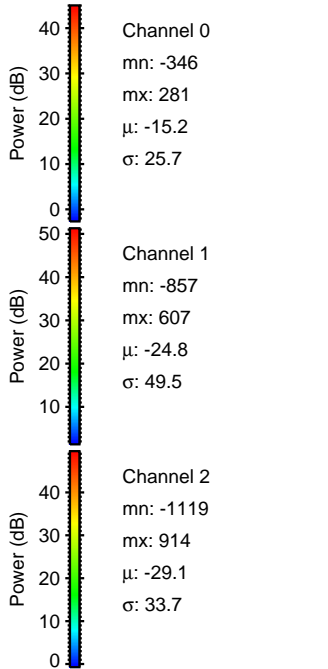
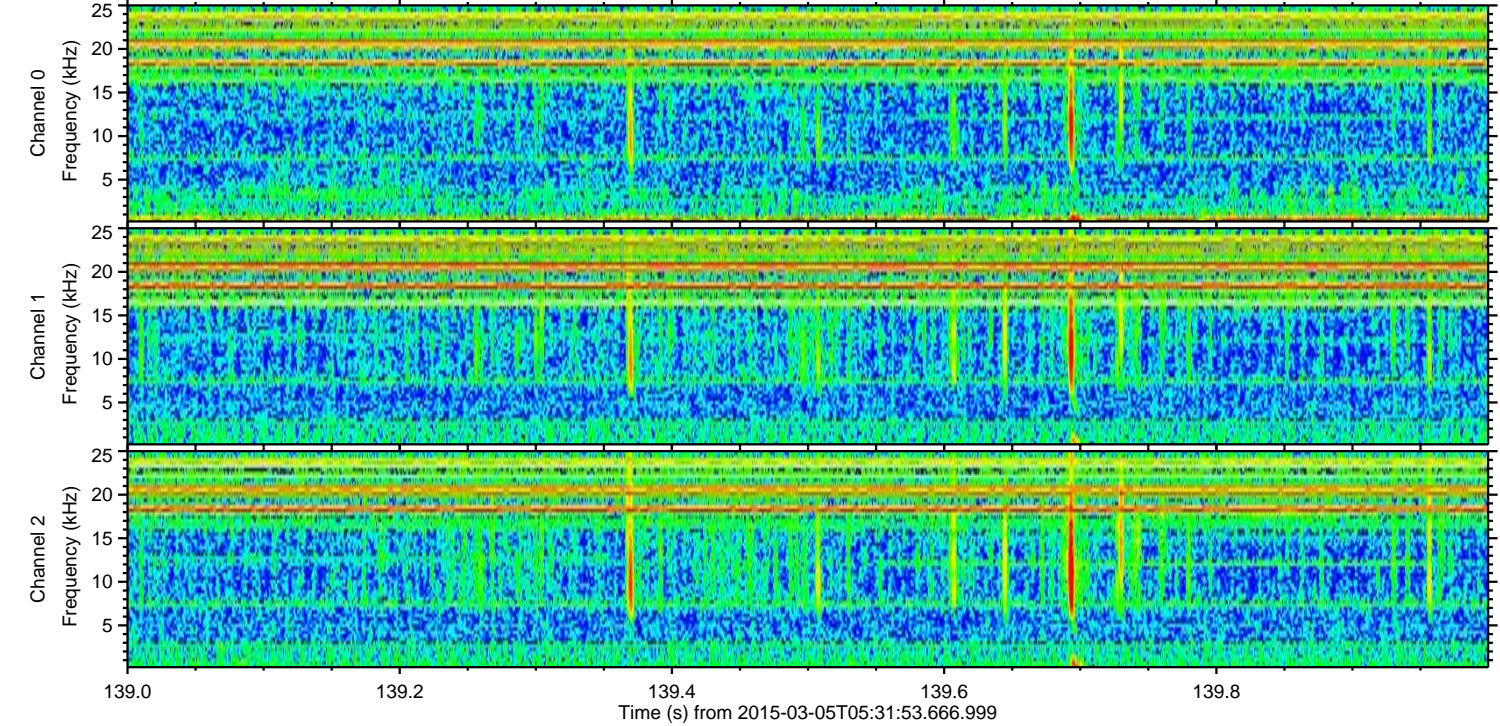
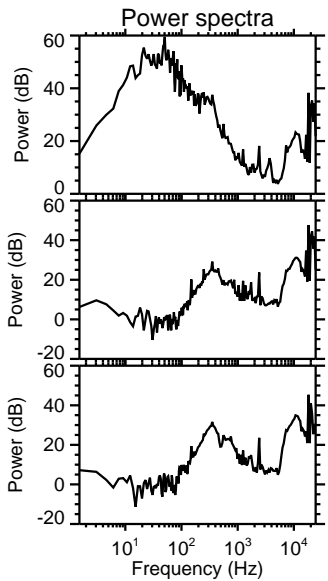
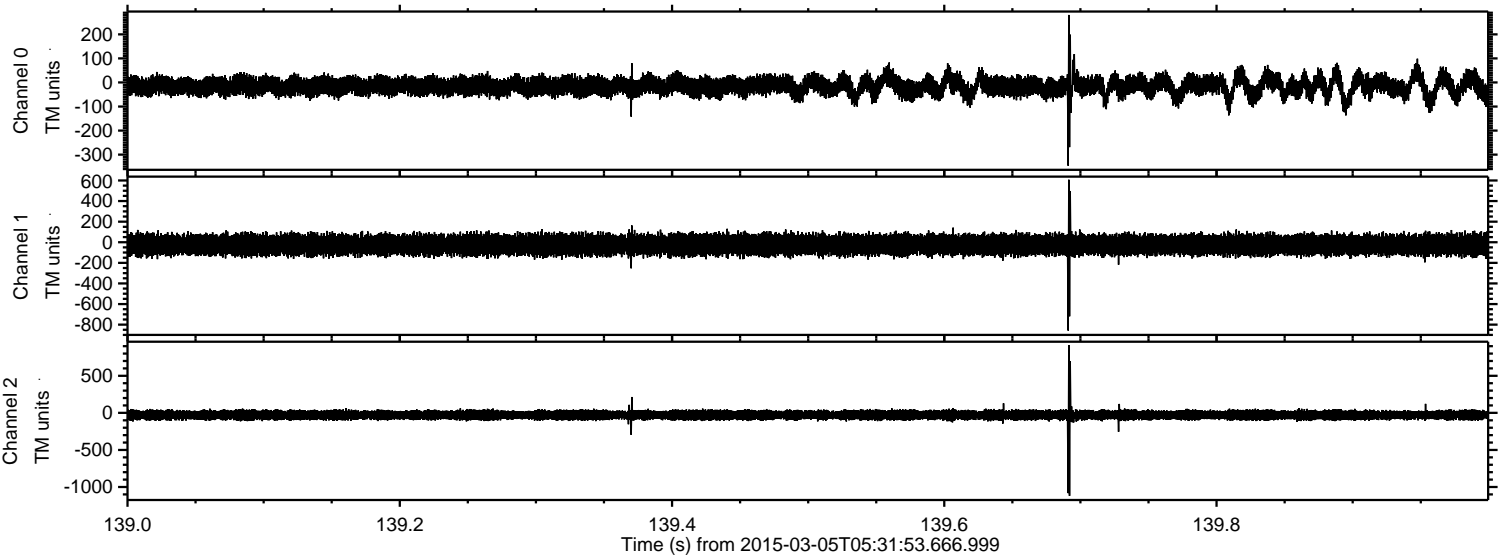

Processed Sat Mar 7 18:35:57 2015 by ELM ver.2012-10-06 from 001__elm20150305_053152__dat00.bin

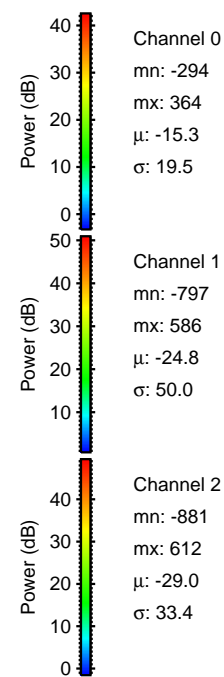
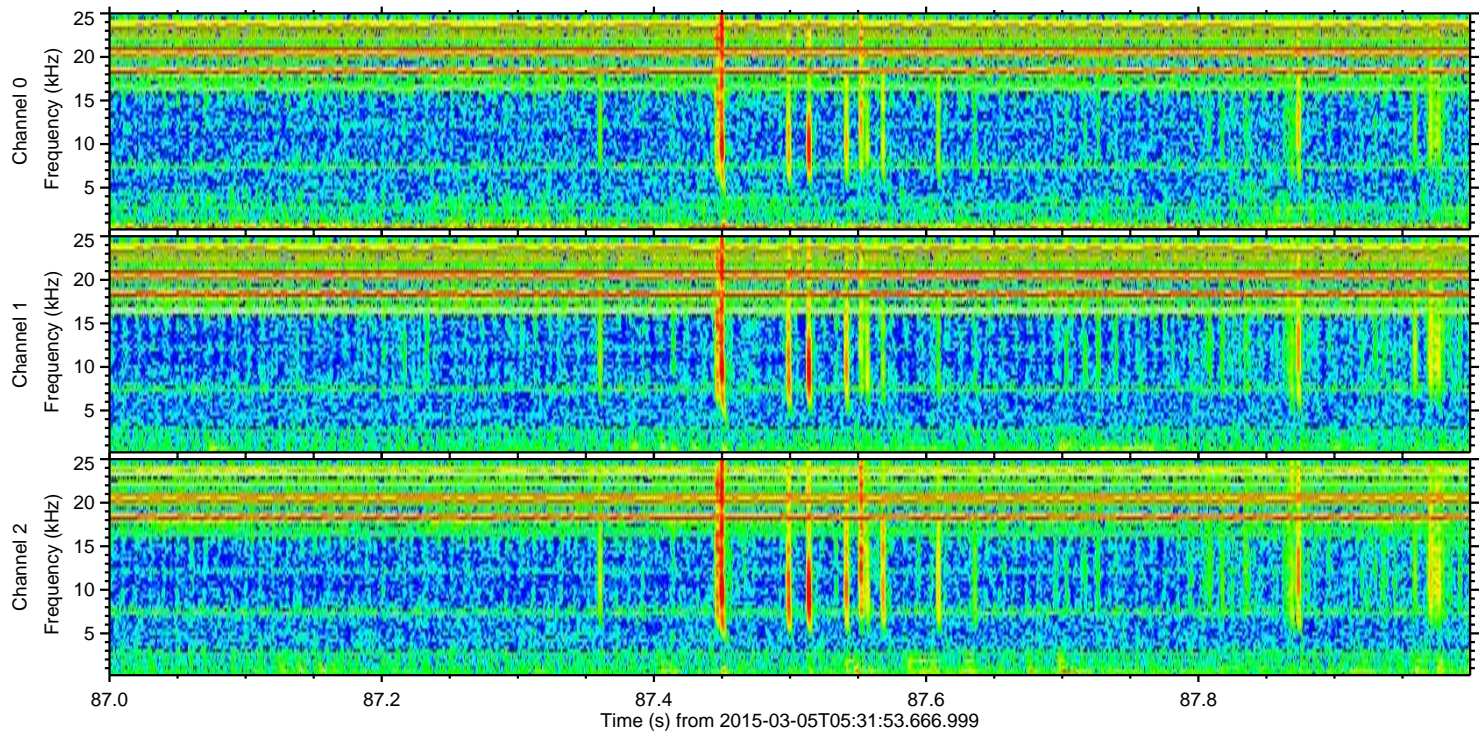
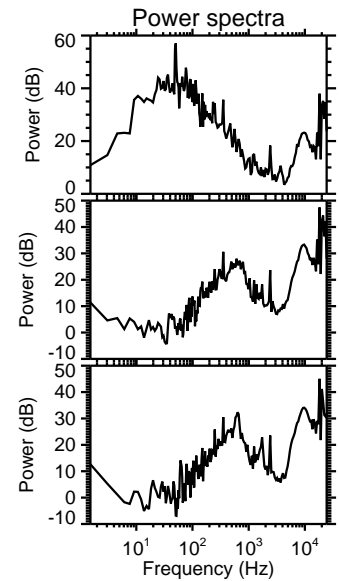
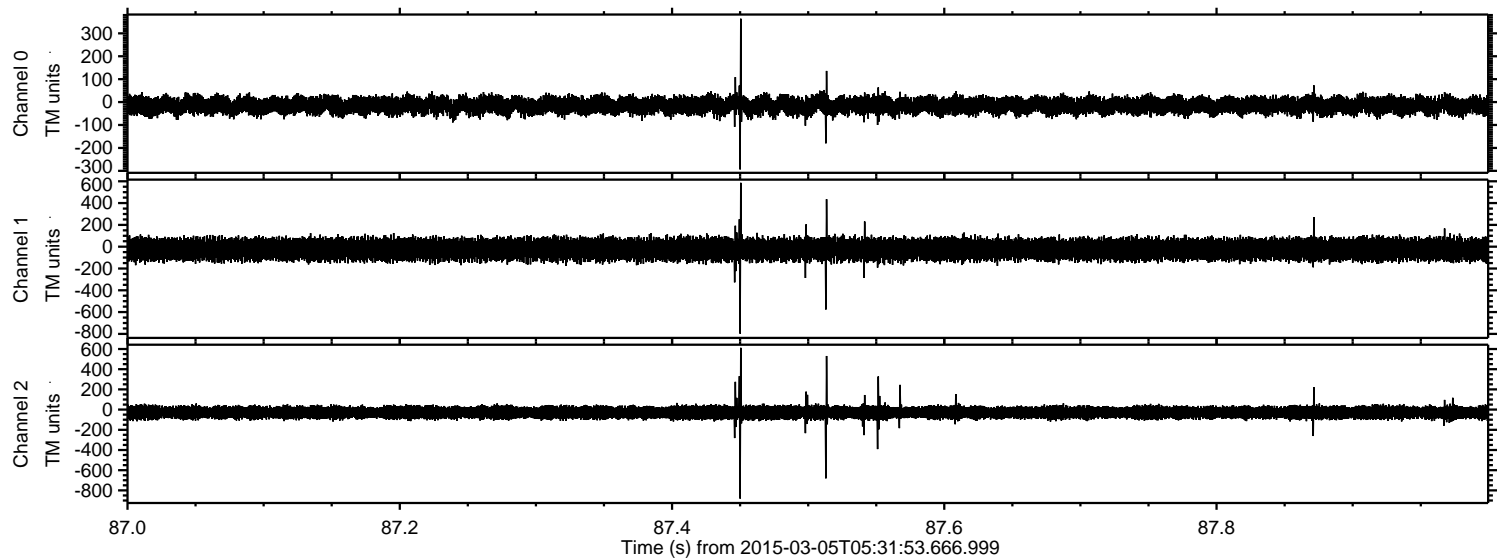

Processed Sat Mar 7 18:35:58 2015 by ELM ver.2012-10-06 from 001__elm20150305_053152__dat00.bin

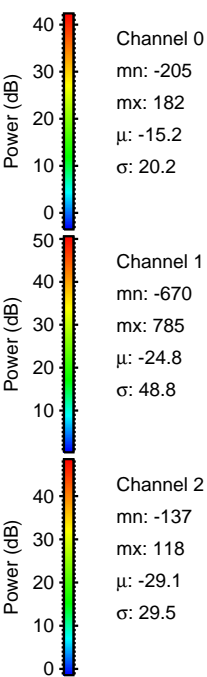
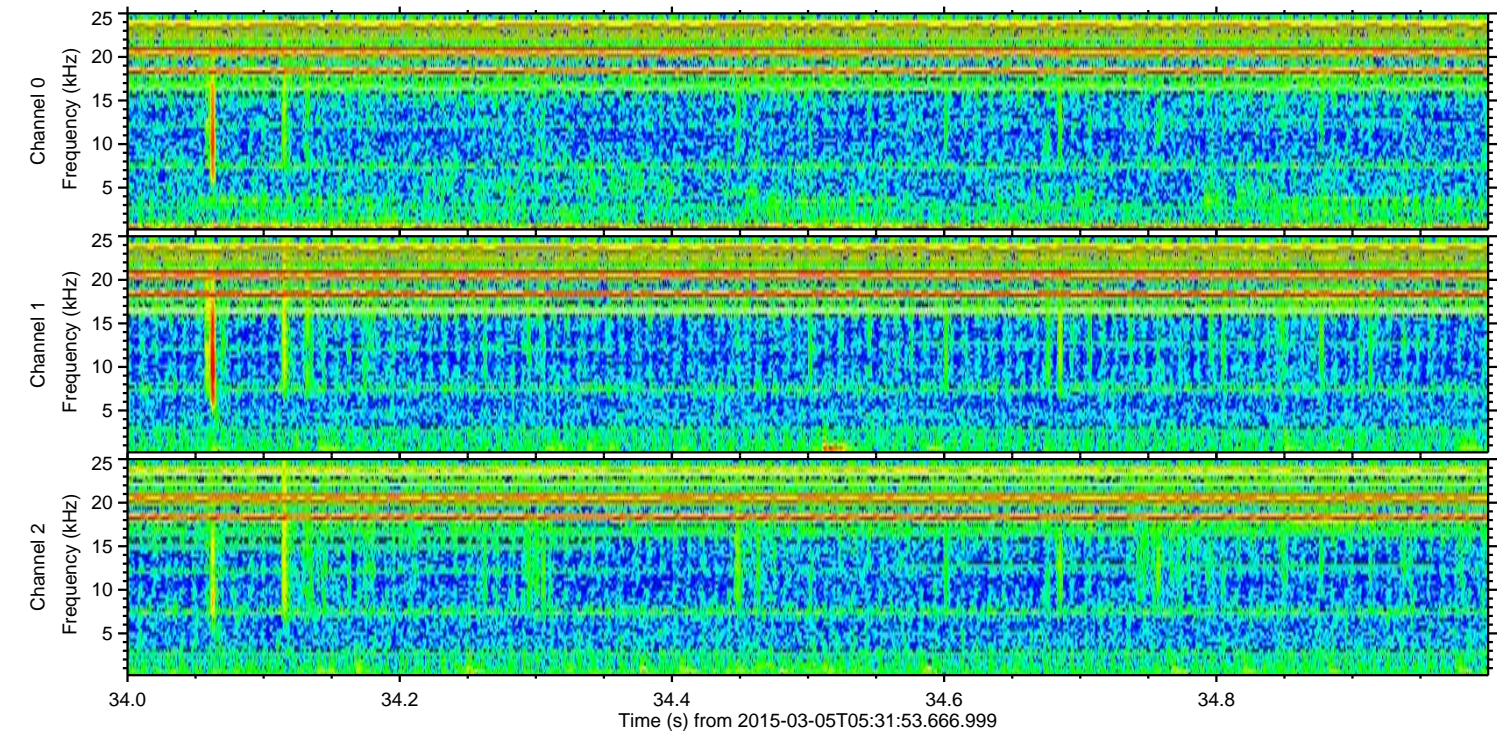
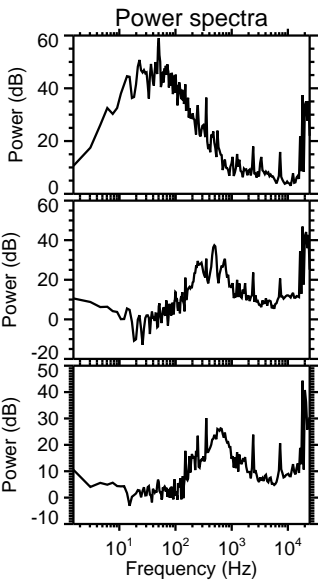
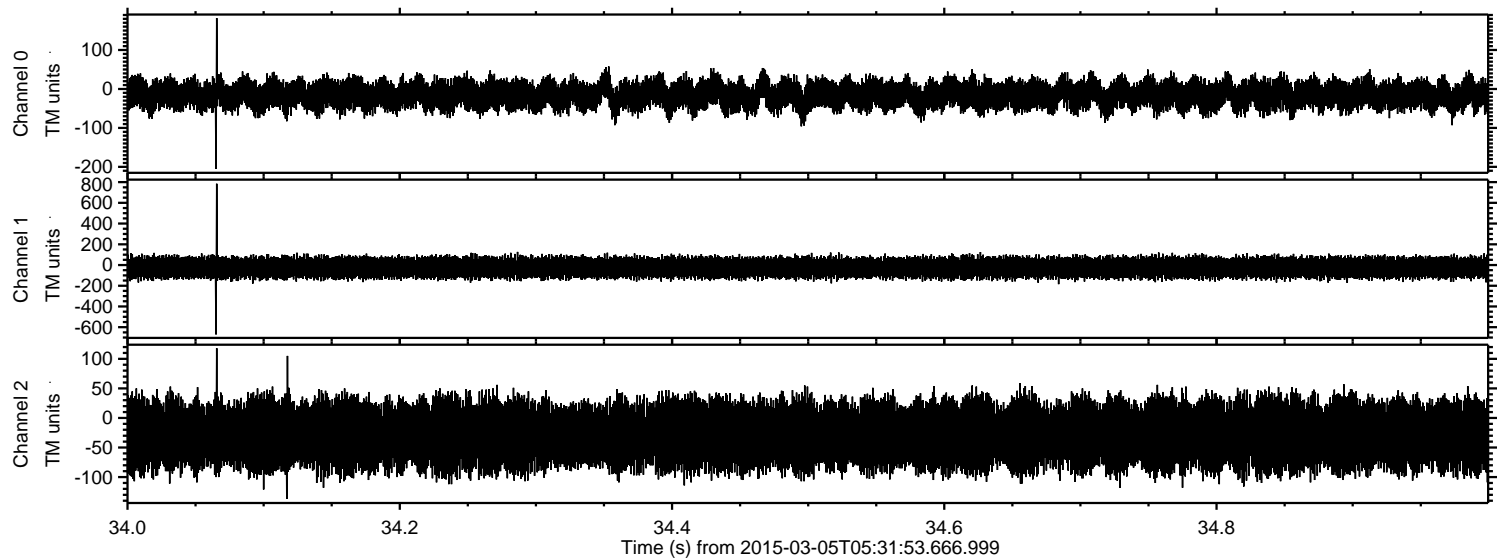

Processed Sat Mar 7 18:35:59 2015 by ELM ver.2012-10-06 from 001__elm20150305_053152__dat00.bin

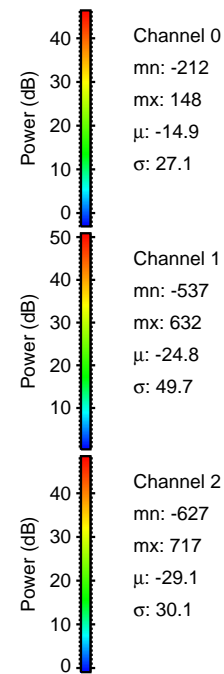
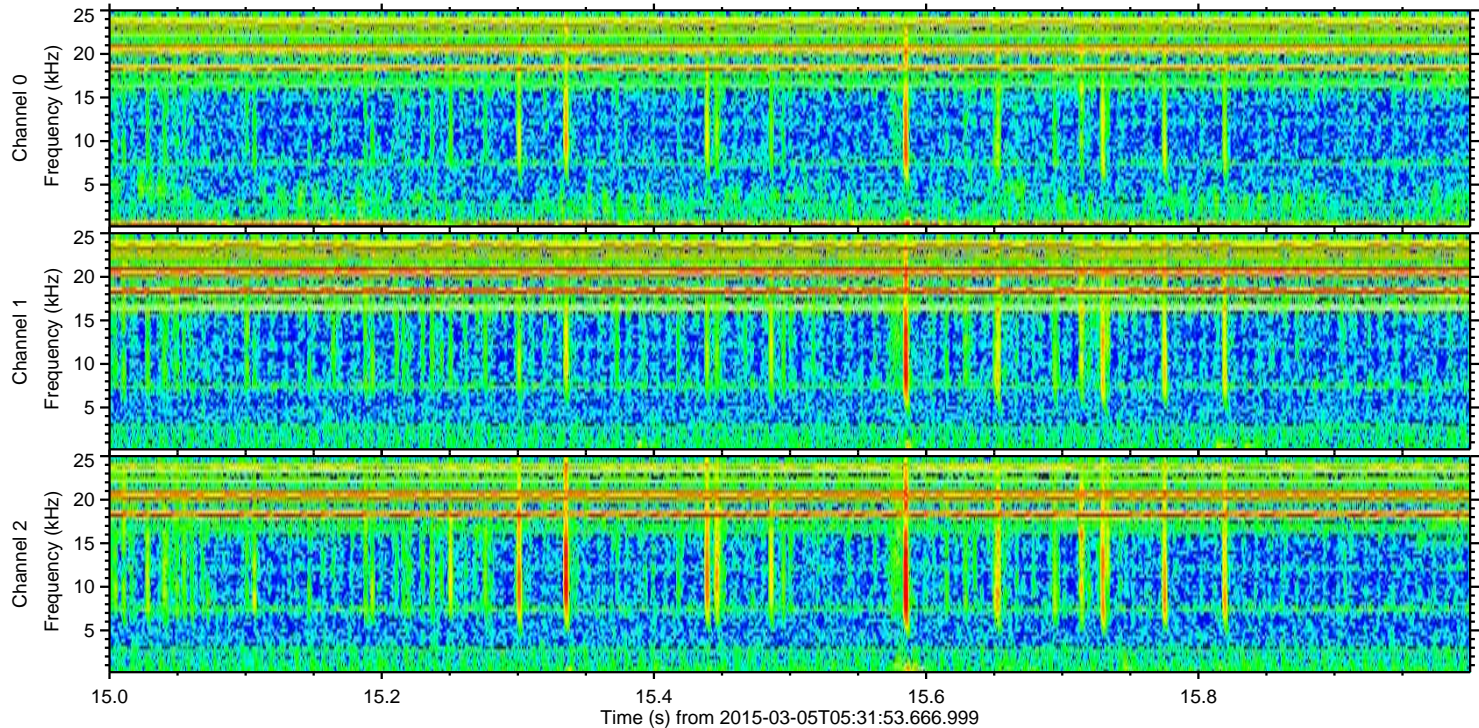
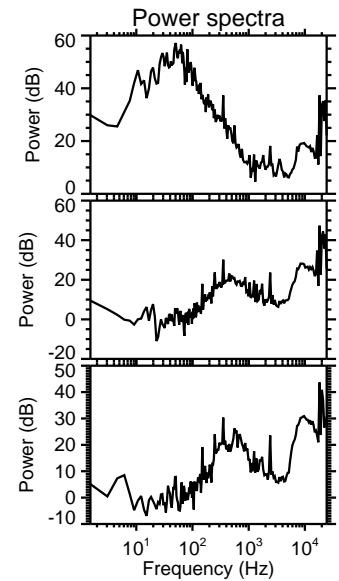
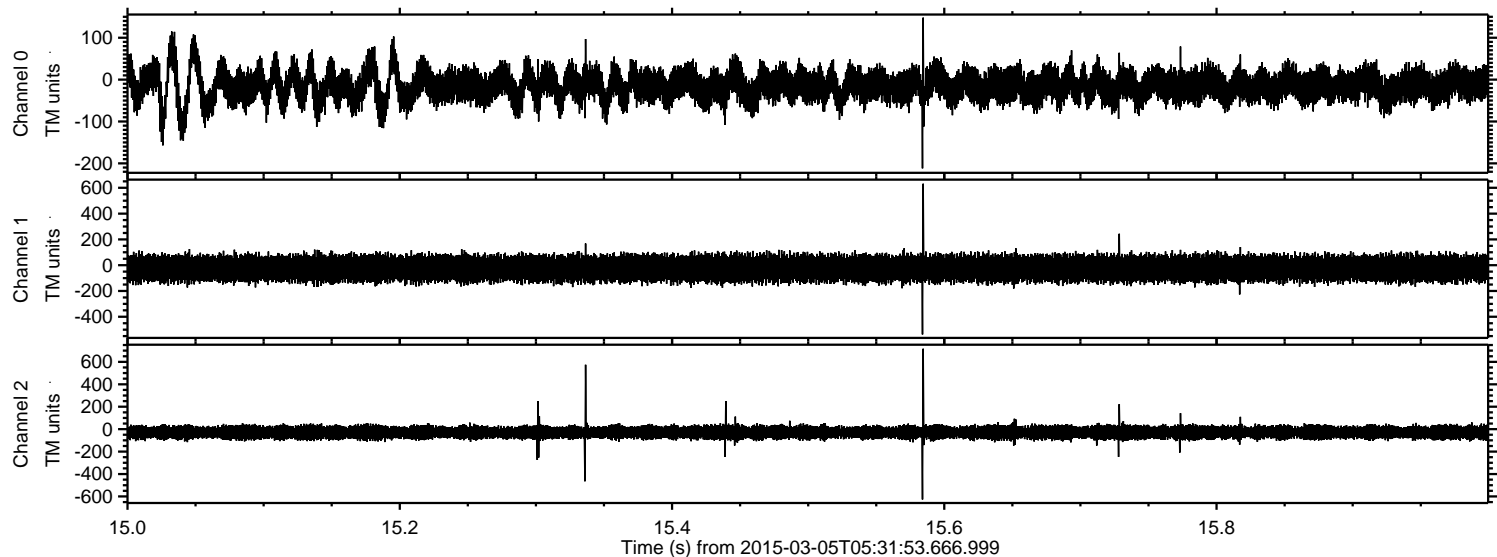

Processed Sat Mar 7 18:36:00 2015 by ELM ver.2012-10-06 from 001__elm20150305_053152__dat00.bin

