

ELMAVAN 3D WAVEFORMS (Measured data sampled at 50 kHz) 49811 packets of 144 samples from 2015-03-05T01:06:45.136.000.

Processed Sat Mar 7 17:36:31 2015 by ELM ver.2012-10-06 from 001__elm20150305_010644__dat00.bin

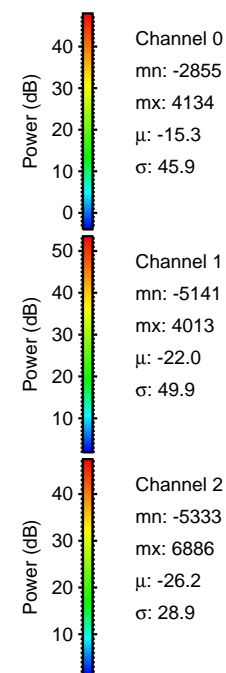

Processed Sat Mar 7 17:36:50 2015 by ELM ver.2012-10-06 from 001__elm20150305_010644__dat00.bin

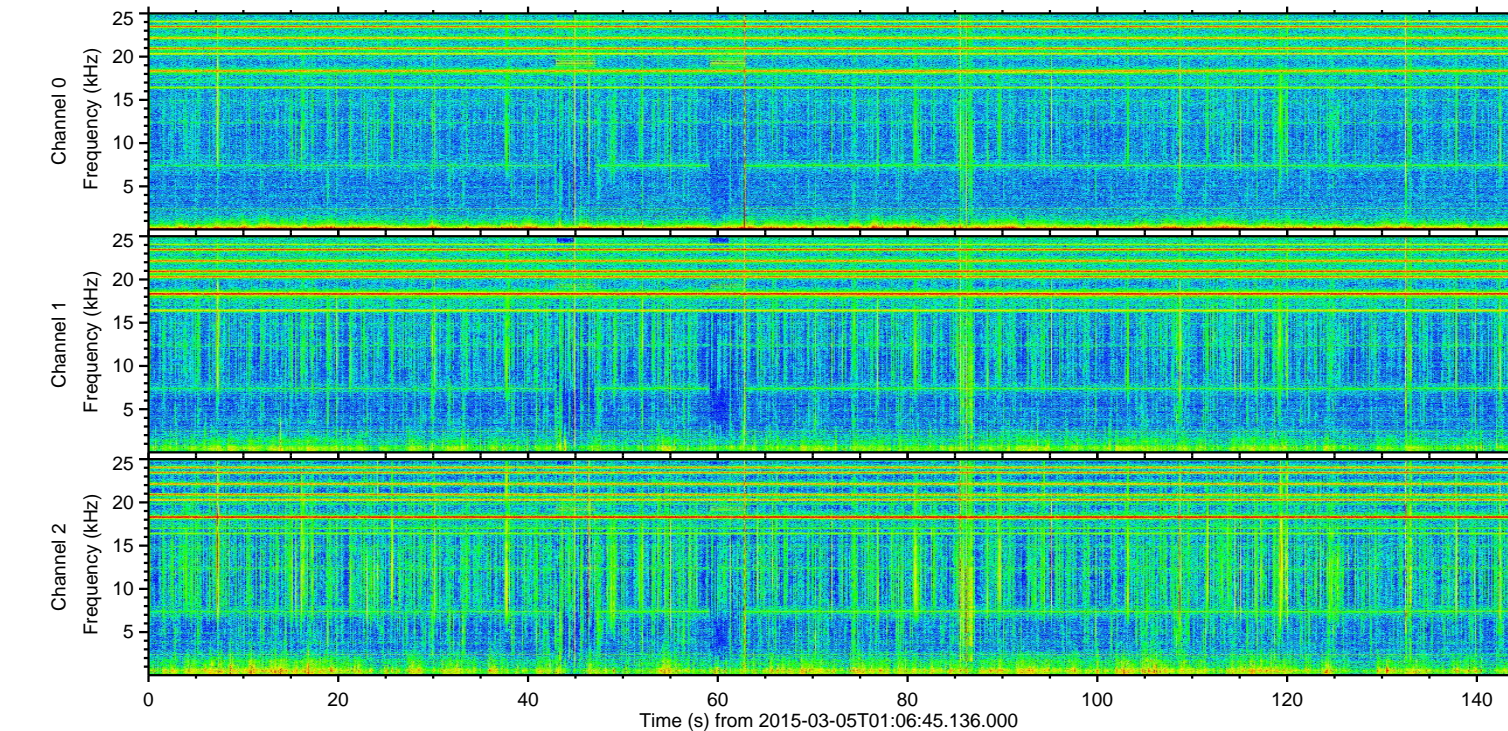
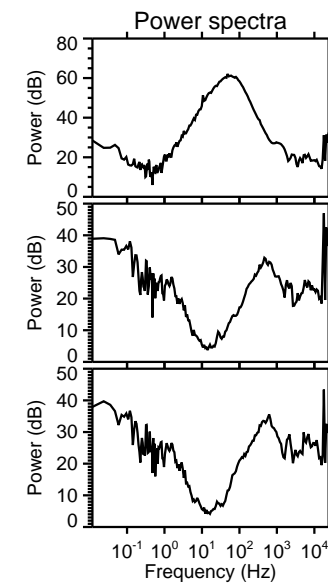
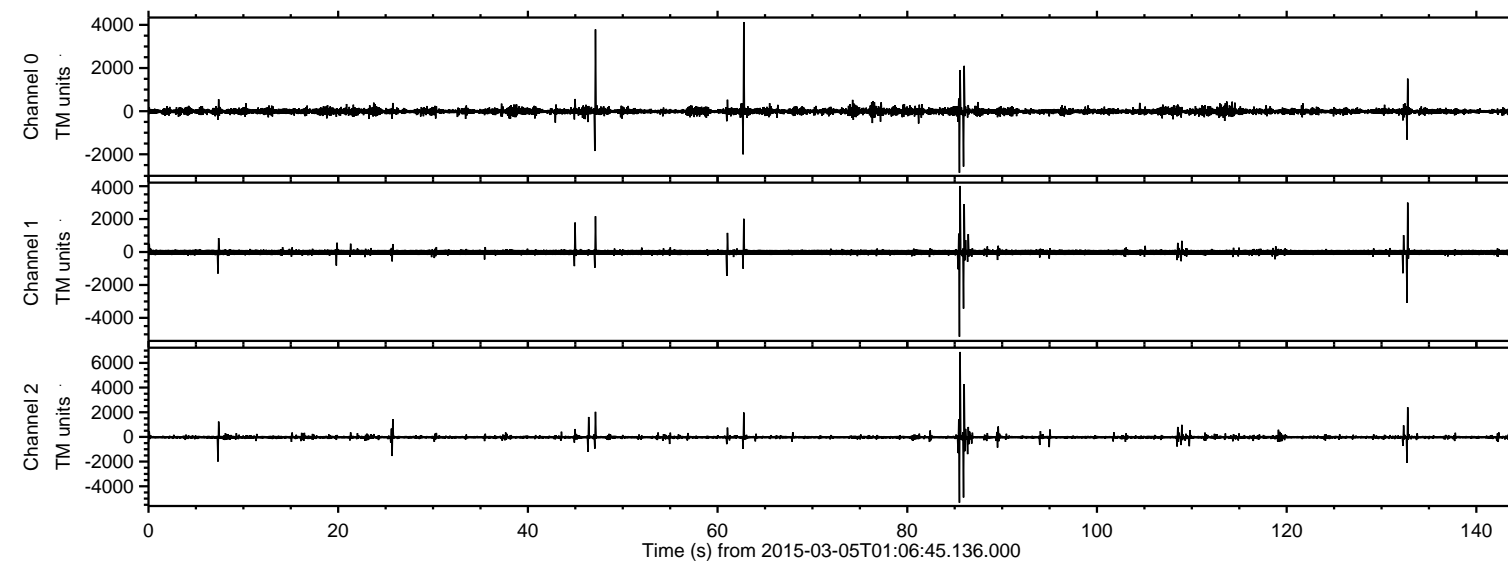
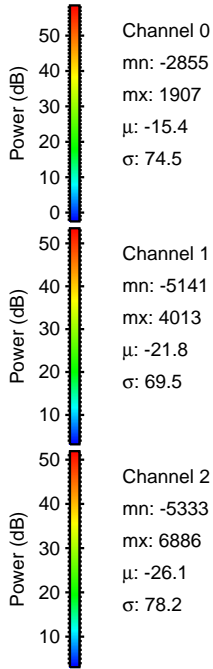
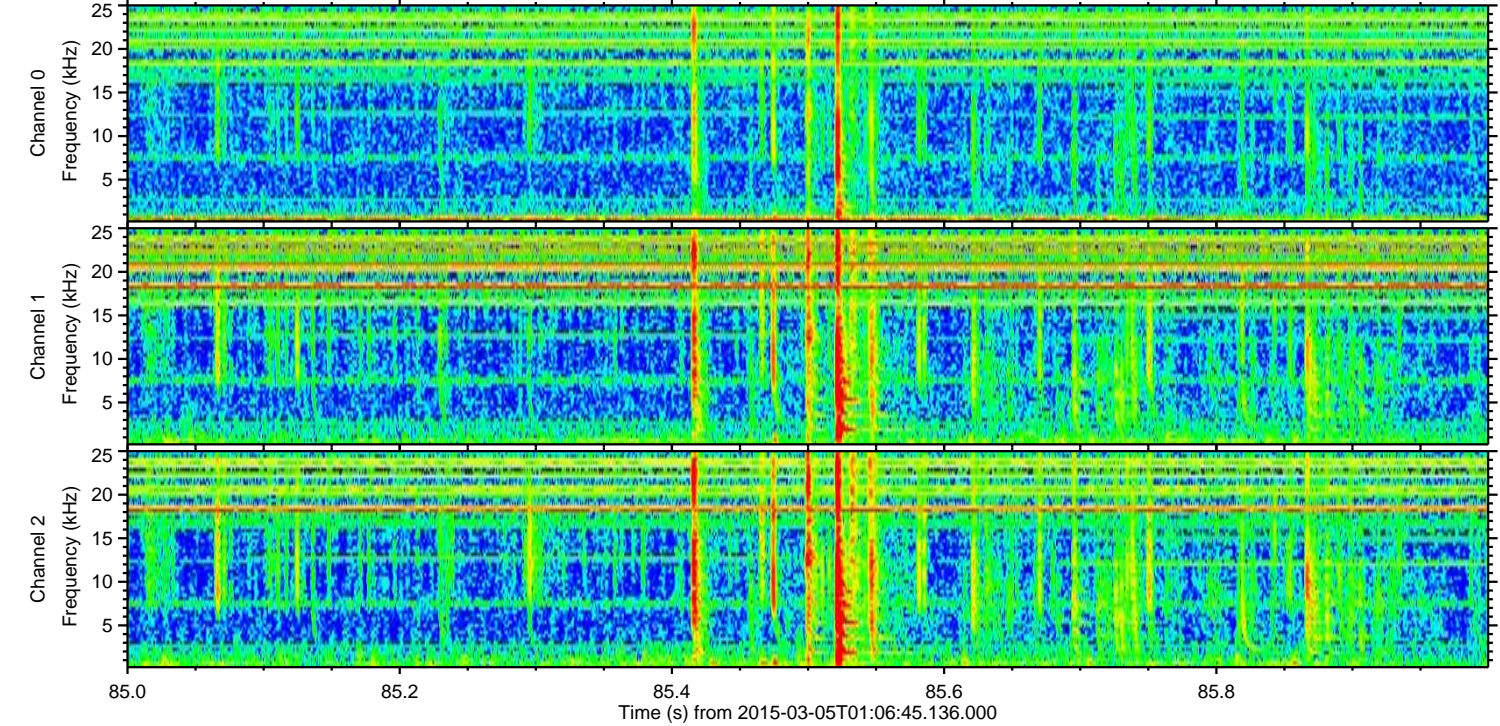
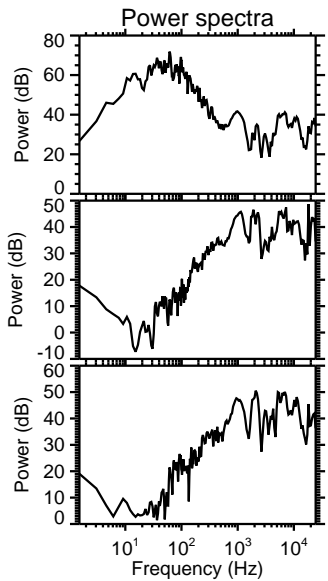
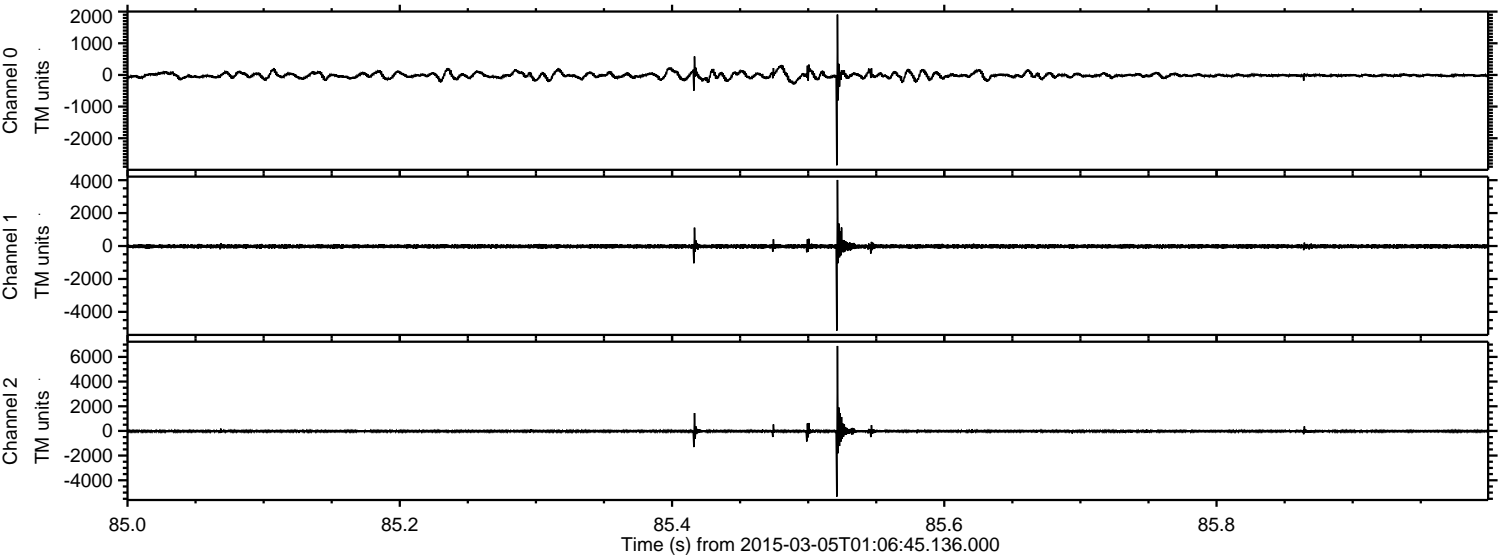

Processed Sat Mar 7 17:36:51 2015 by ELM ver.2012-10-06 from 001__elm20150305_010644__dat00.bin

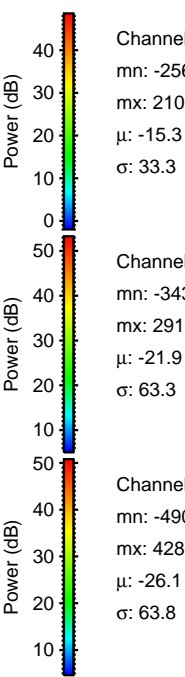
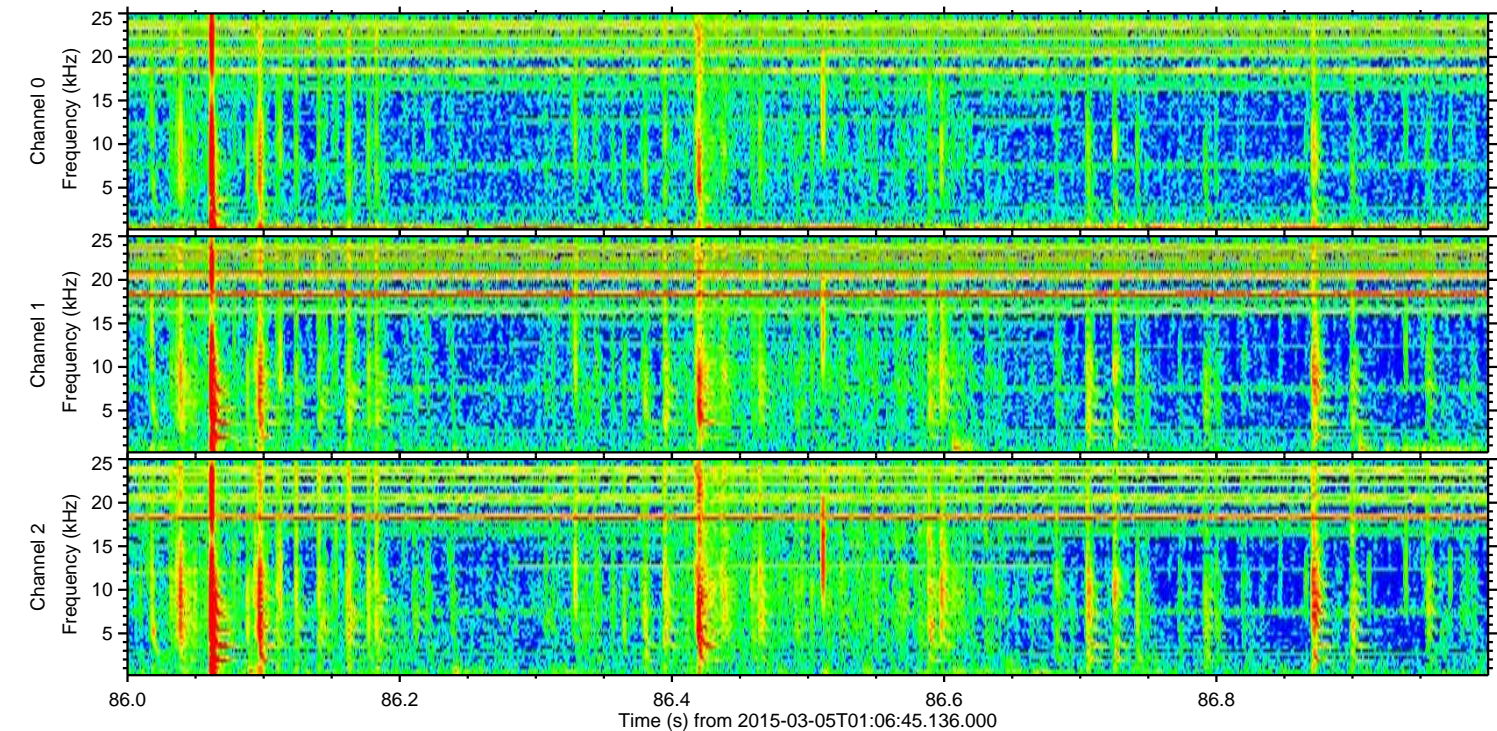
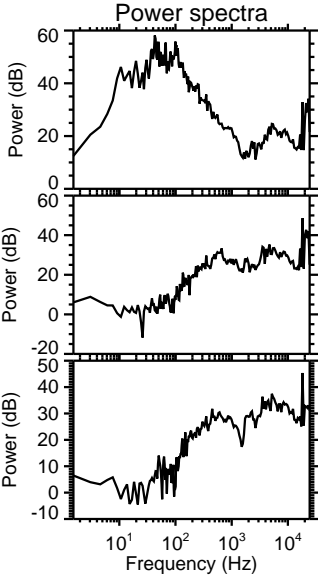
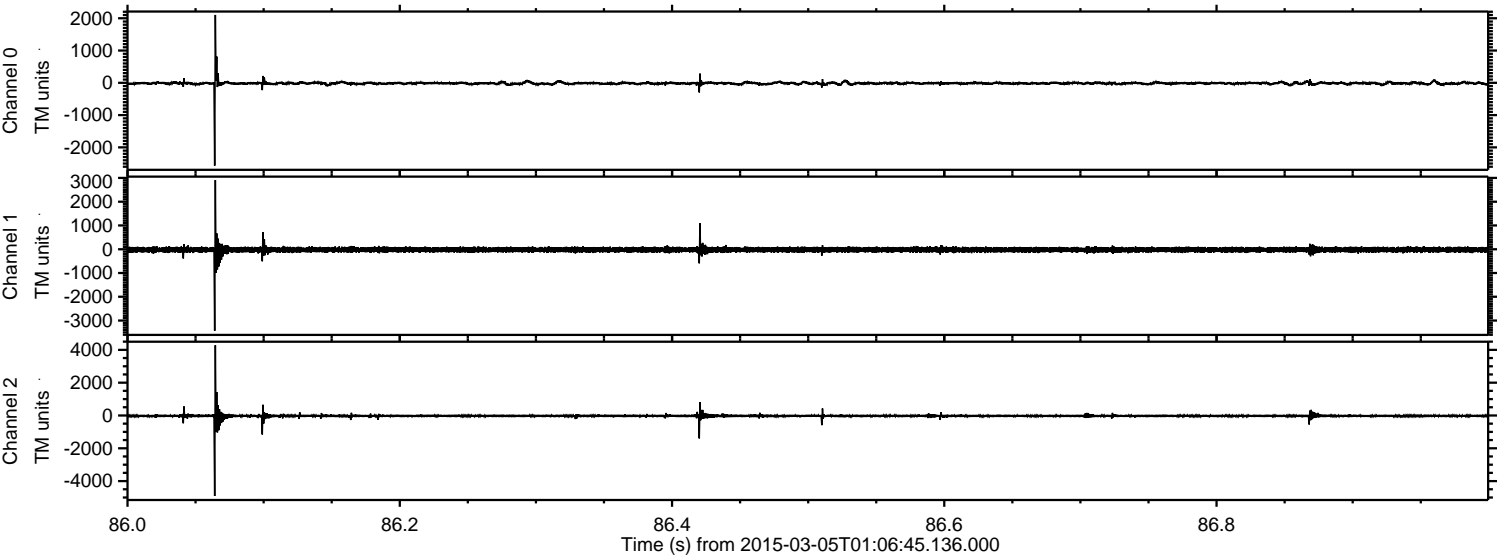

Processed Sat Mar 7 17:36:52 2015 by ELM ver.2012-10-06 from 001__elm20150305_010644__dat00.bin

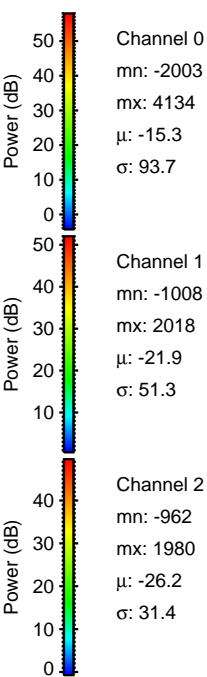
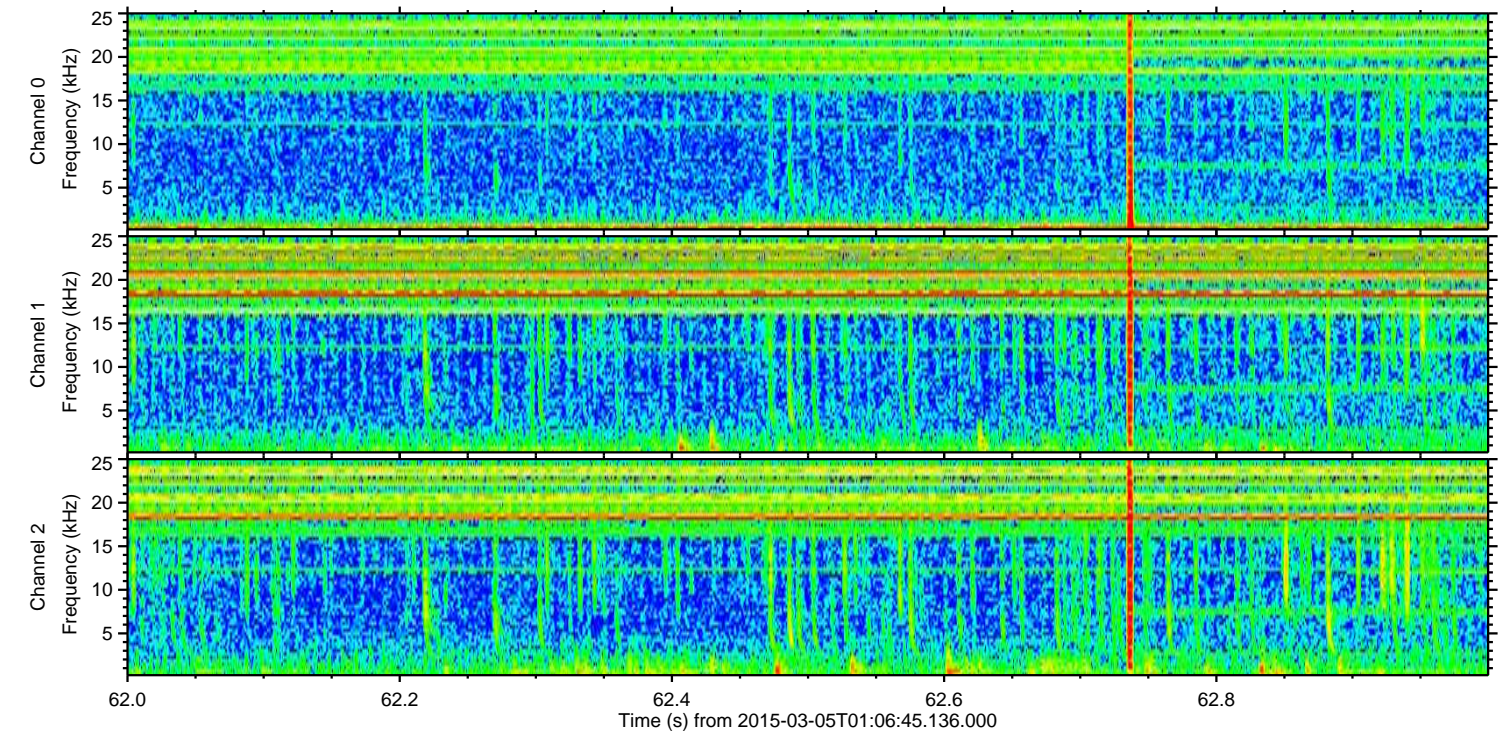
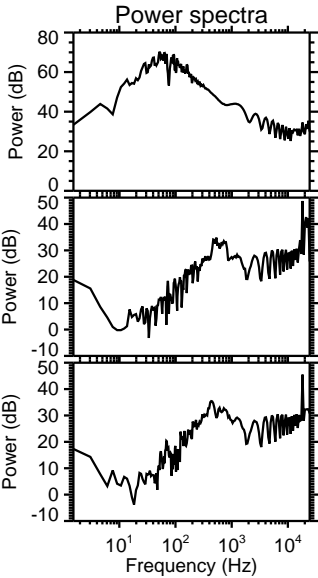
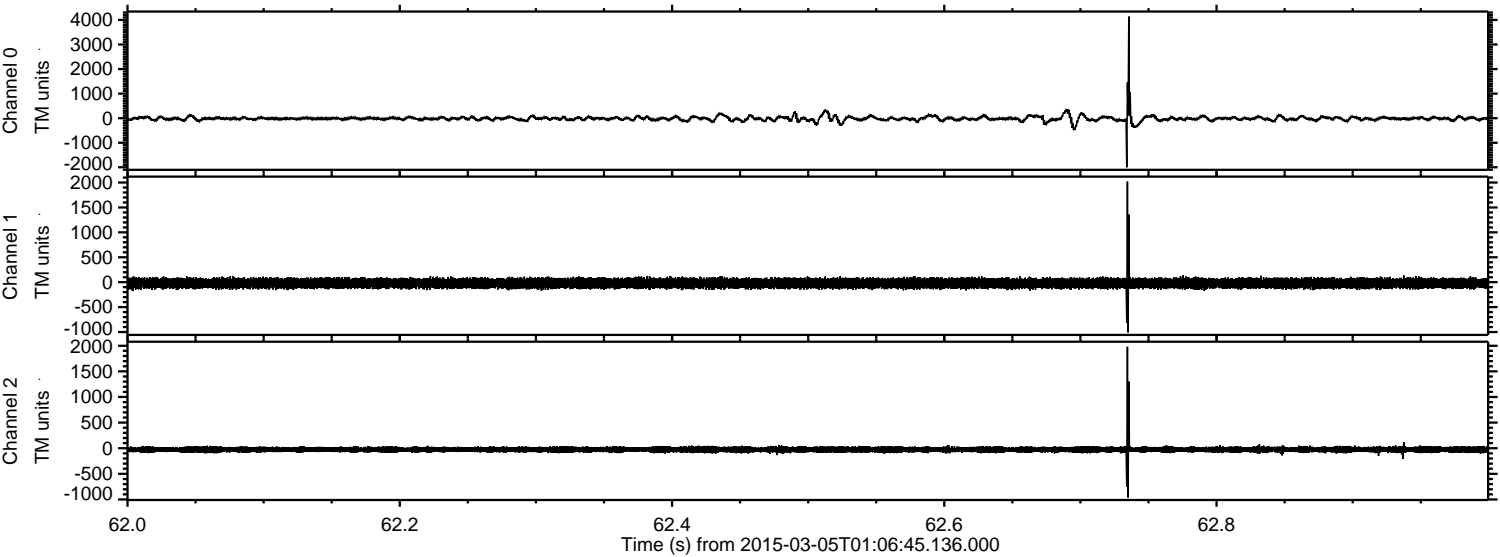

Processed Sat Mar 7 17:36:53 2015 by ELM ver.2012-10-06 from 001__elm20150305_010644__dat00.bin

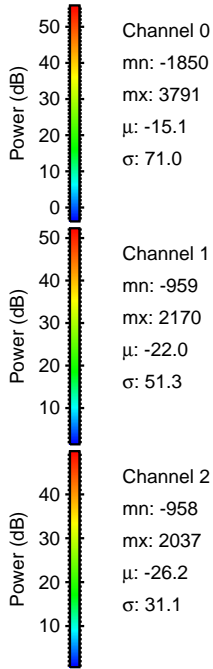
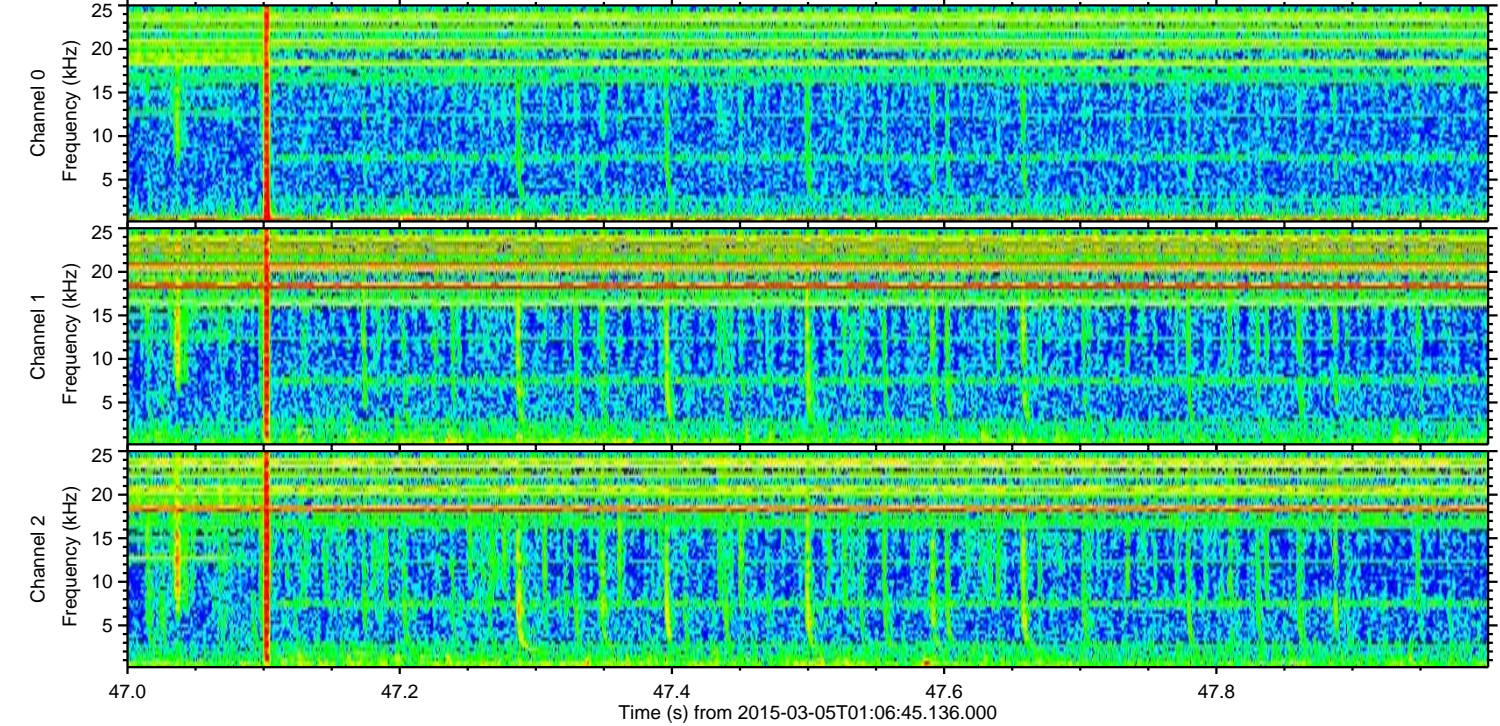
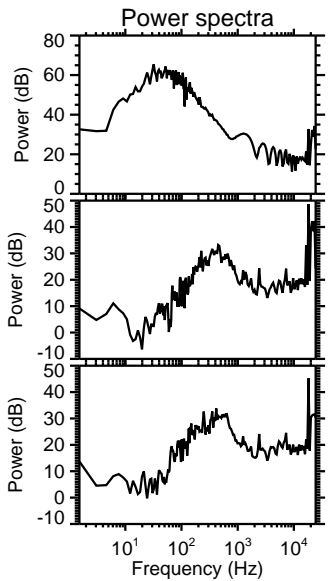
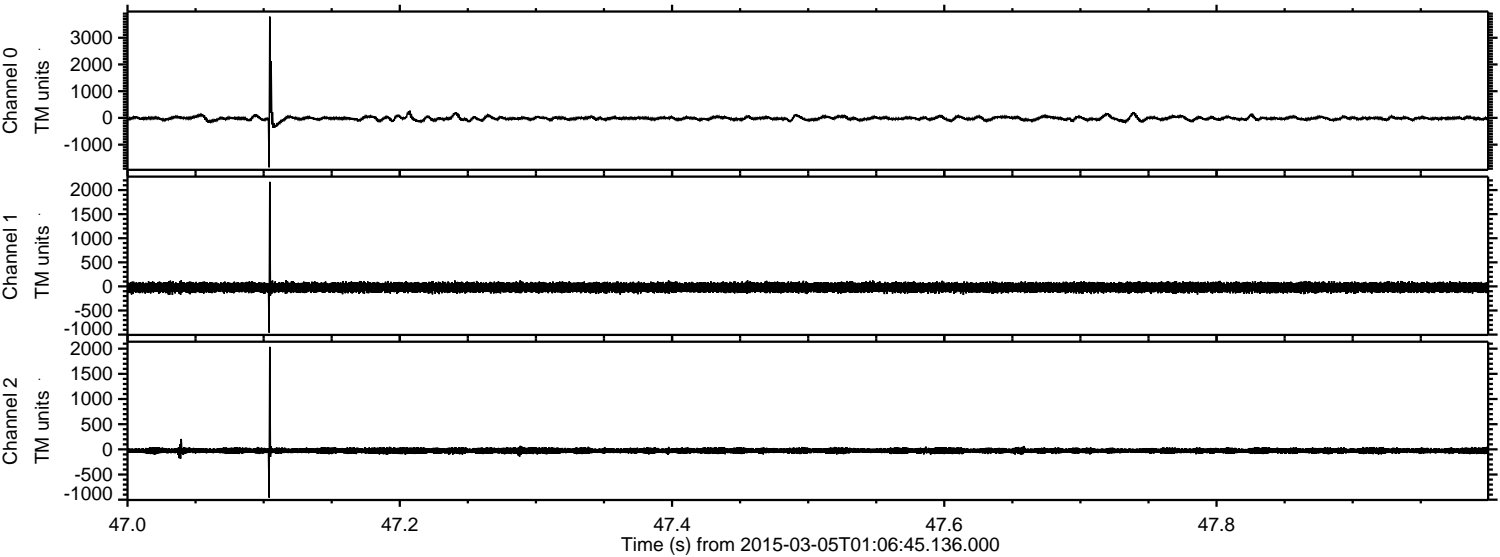

ELMAVAN 3D WAVEFORMS (Measured data sampled at 50 kHz) 49811 packets of 144 samples from 2015-03-05T01:06:45.136.000. Part 133/144

Processed Sat Mar 7 17:36:54 2015 by ELM ver.2012-10-06 from 001__elm20150305_010644__dat00.bin

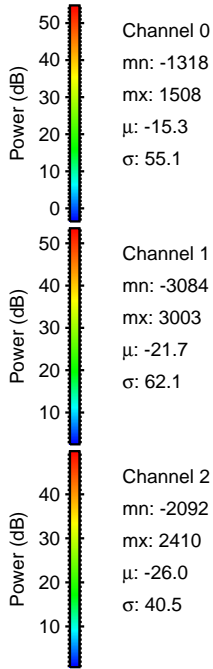
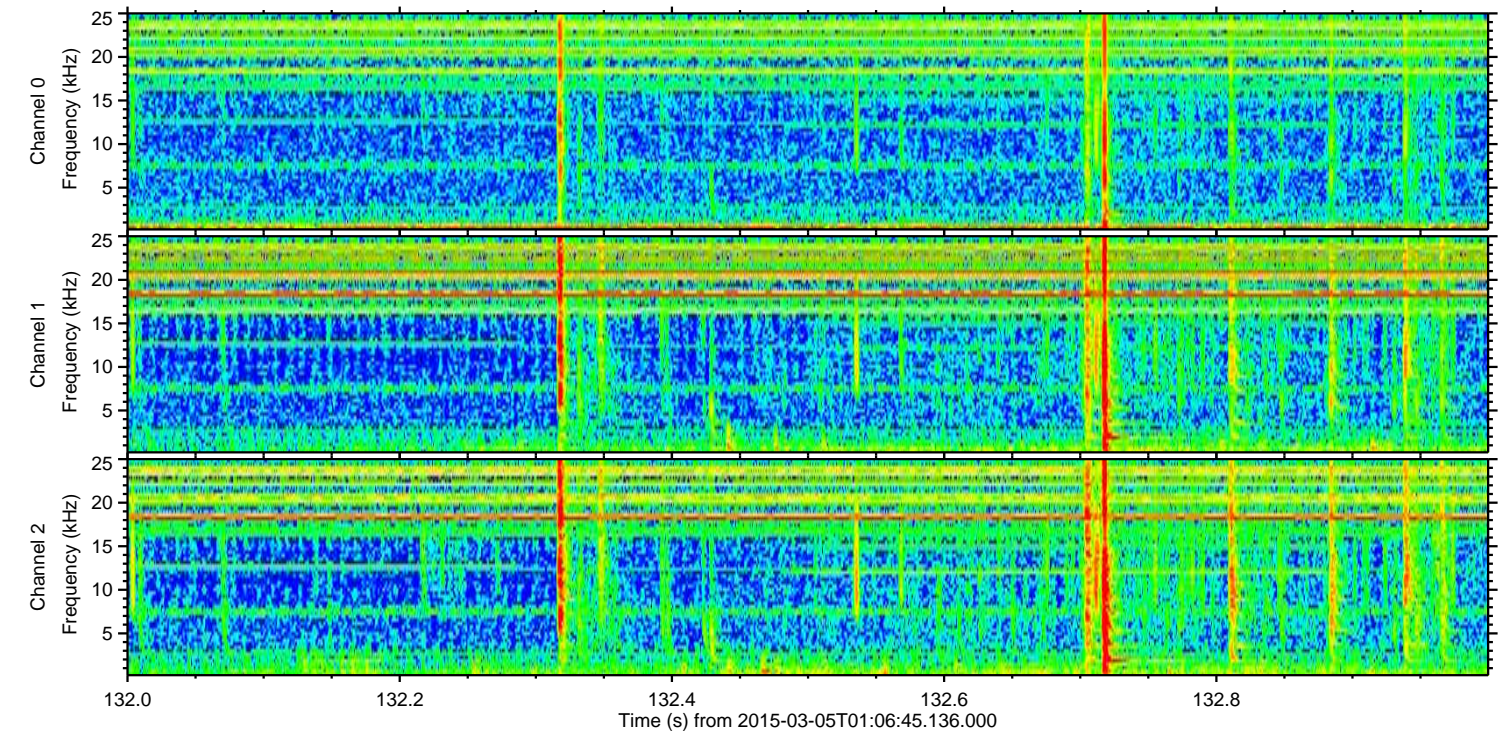
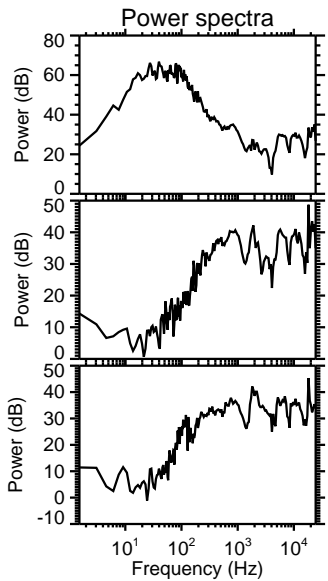
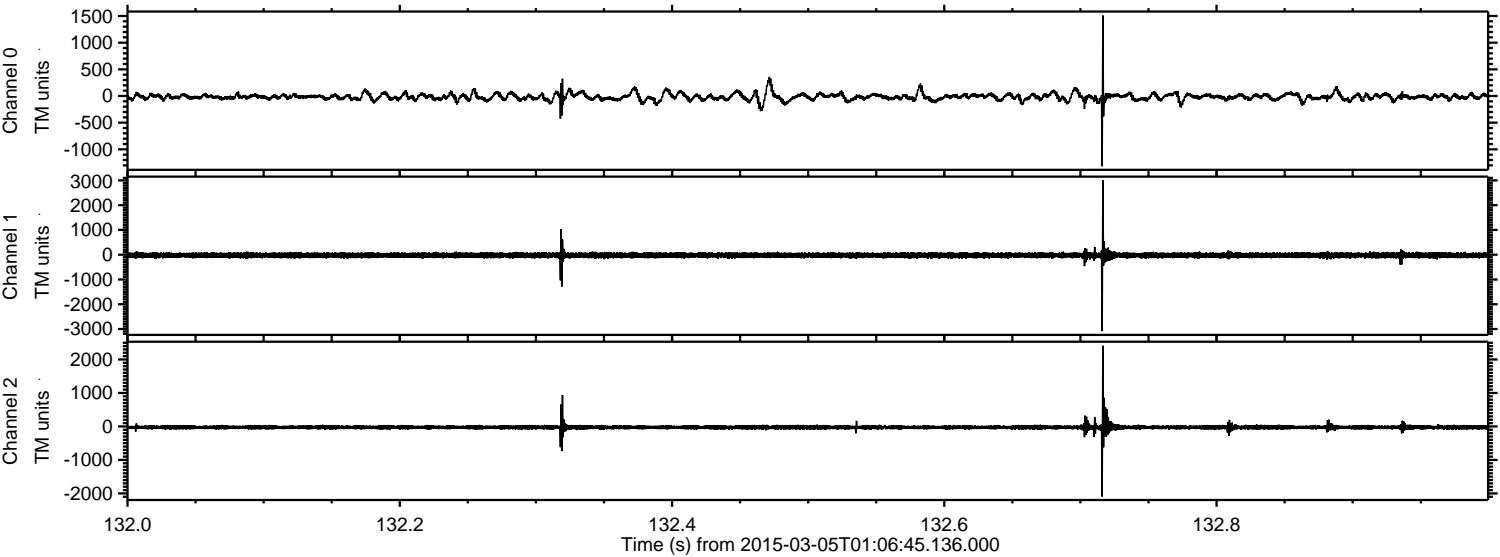

Processed Sat Mar 7 17:36:55 2015 by ELM ver.2012-10-06 from 001__elm20150305_010644__dat00.bin

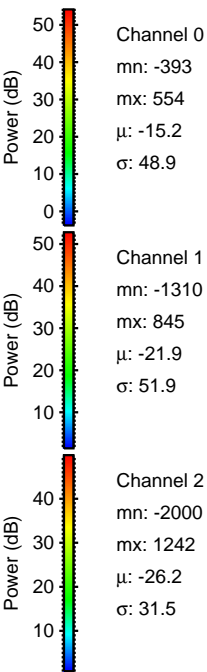
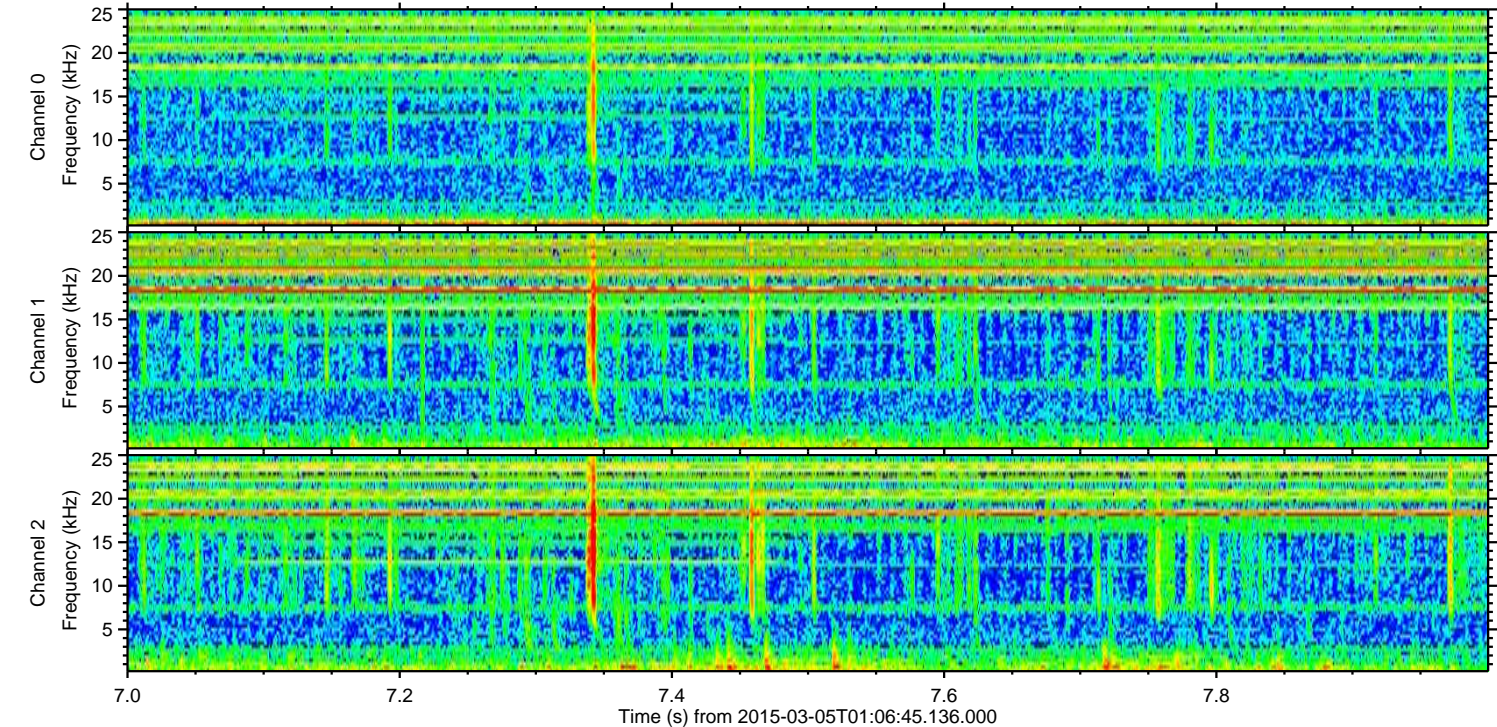
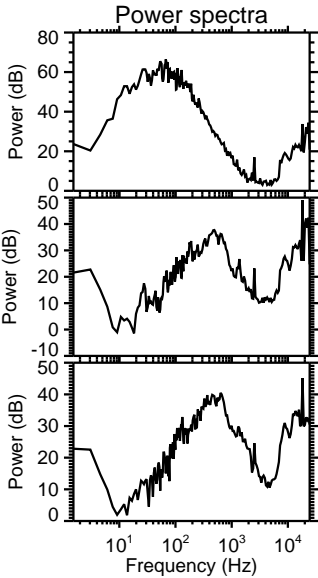
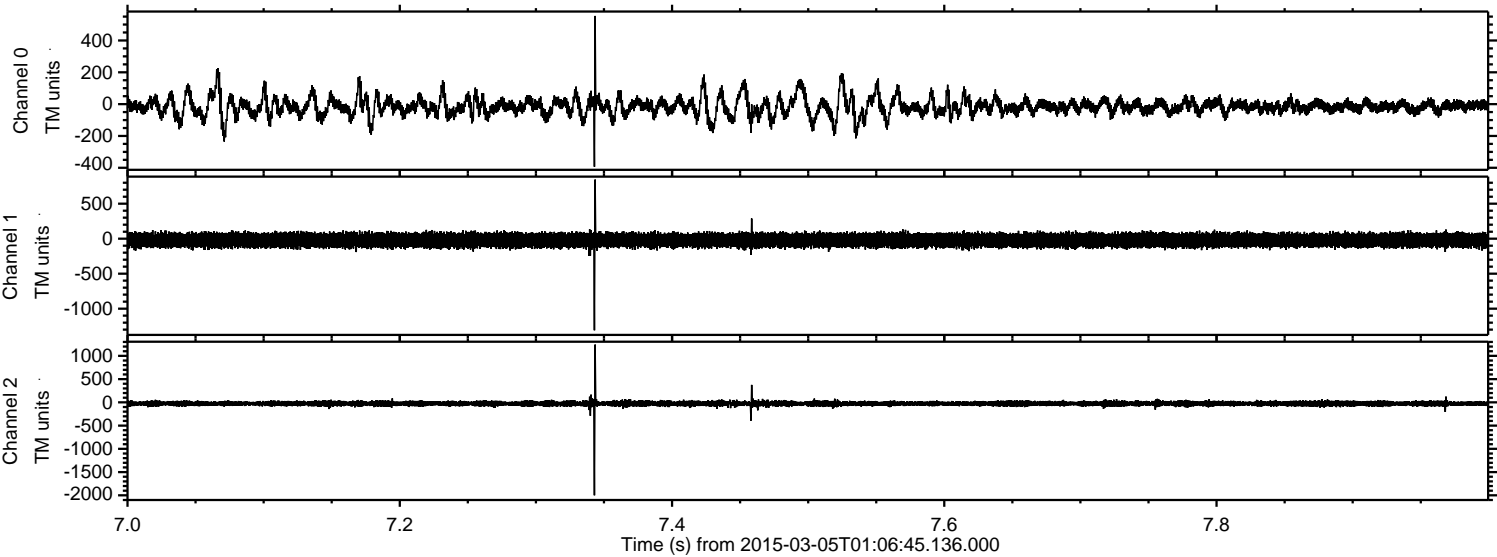

Processed Sat Mar 7 17:36:56 2015 by ELM ver.2012-10-06 from 001__elm20150305_010644__dat00.bin

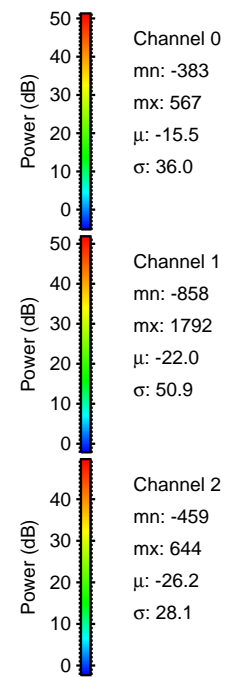
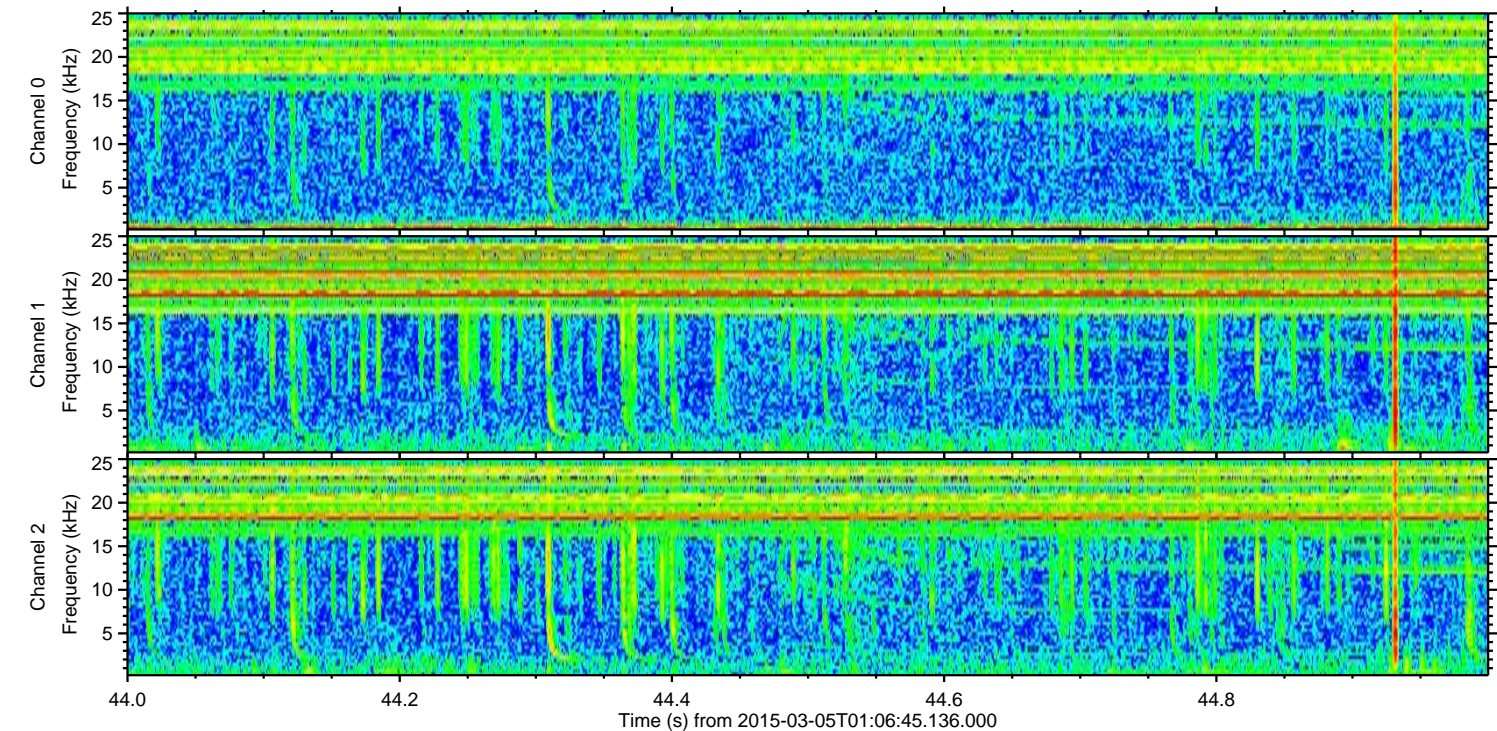
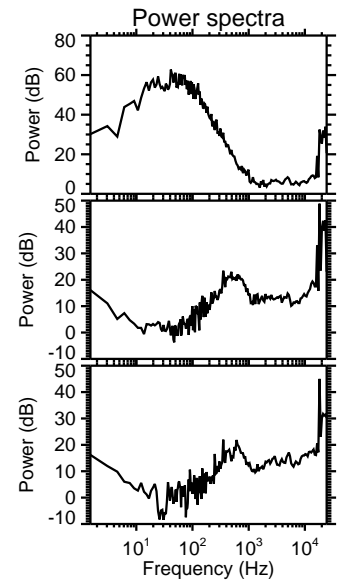
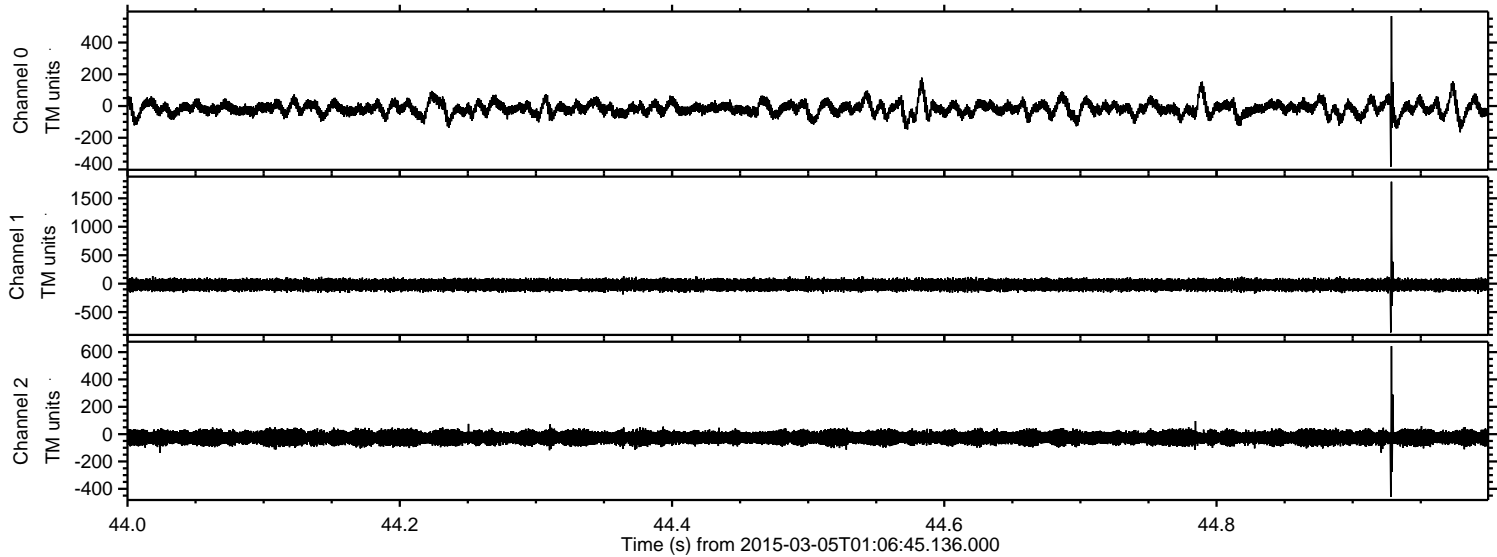

Processed Sat Mar 7 17:36:57 2015 by ELM ver.2012-10-06 from 001__elm20150305_010644__dat00.bin

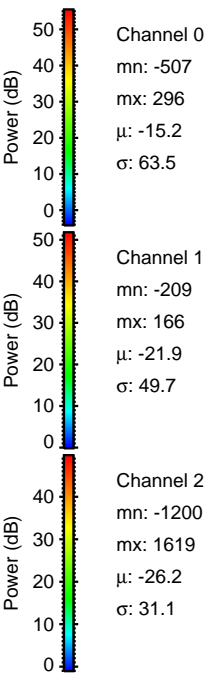
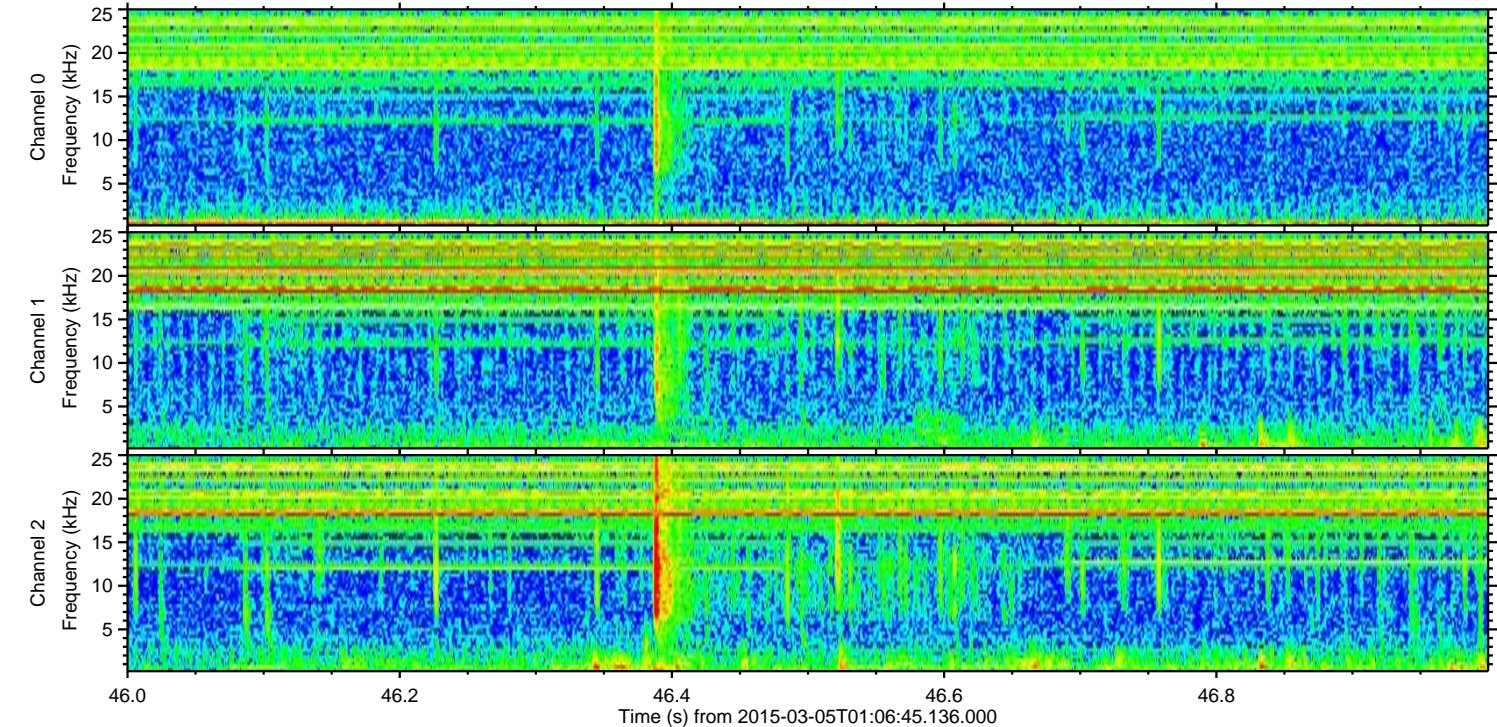
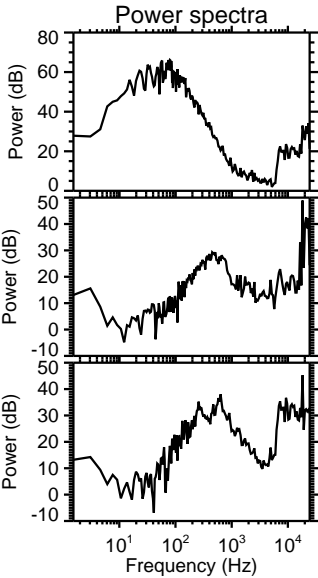
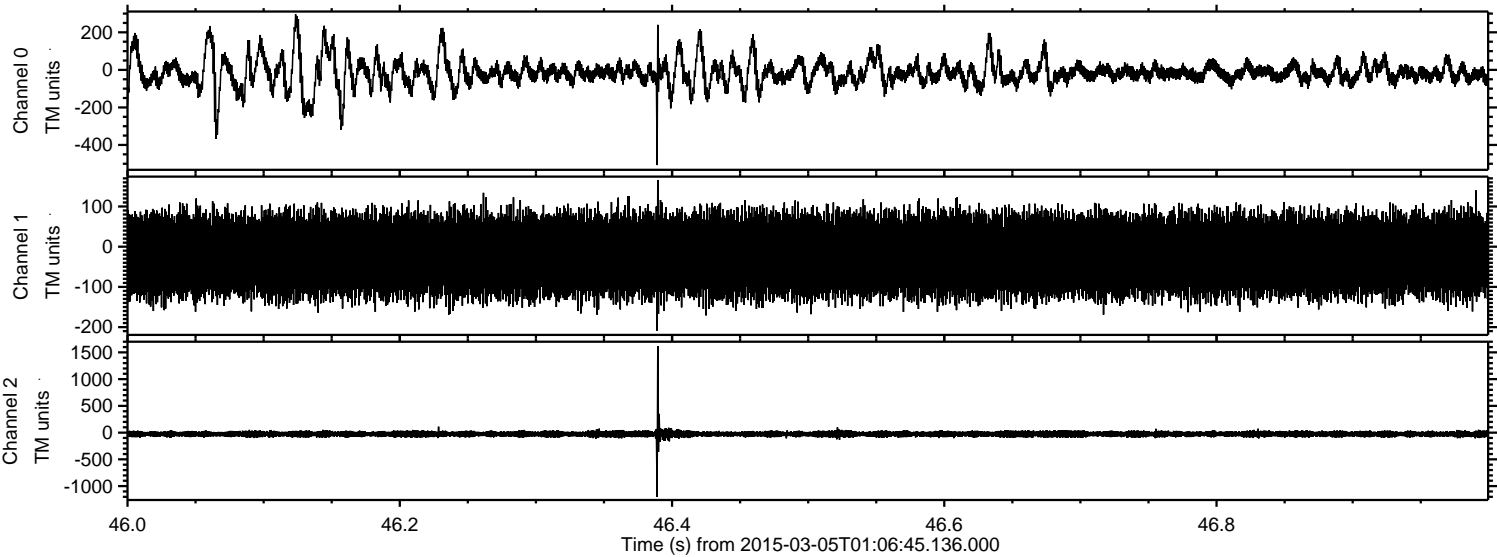

Processed Sat Mar 7 17:36:58 2015 by ELM ver.2012-10-06 from 001__elm20150305_010644__dat00.bin

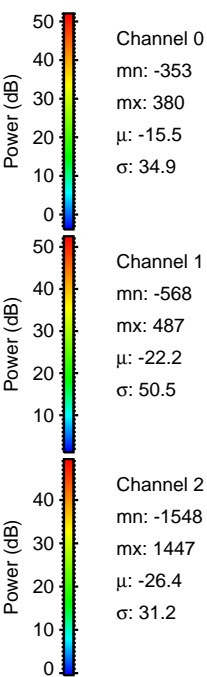
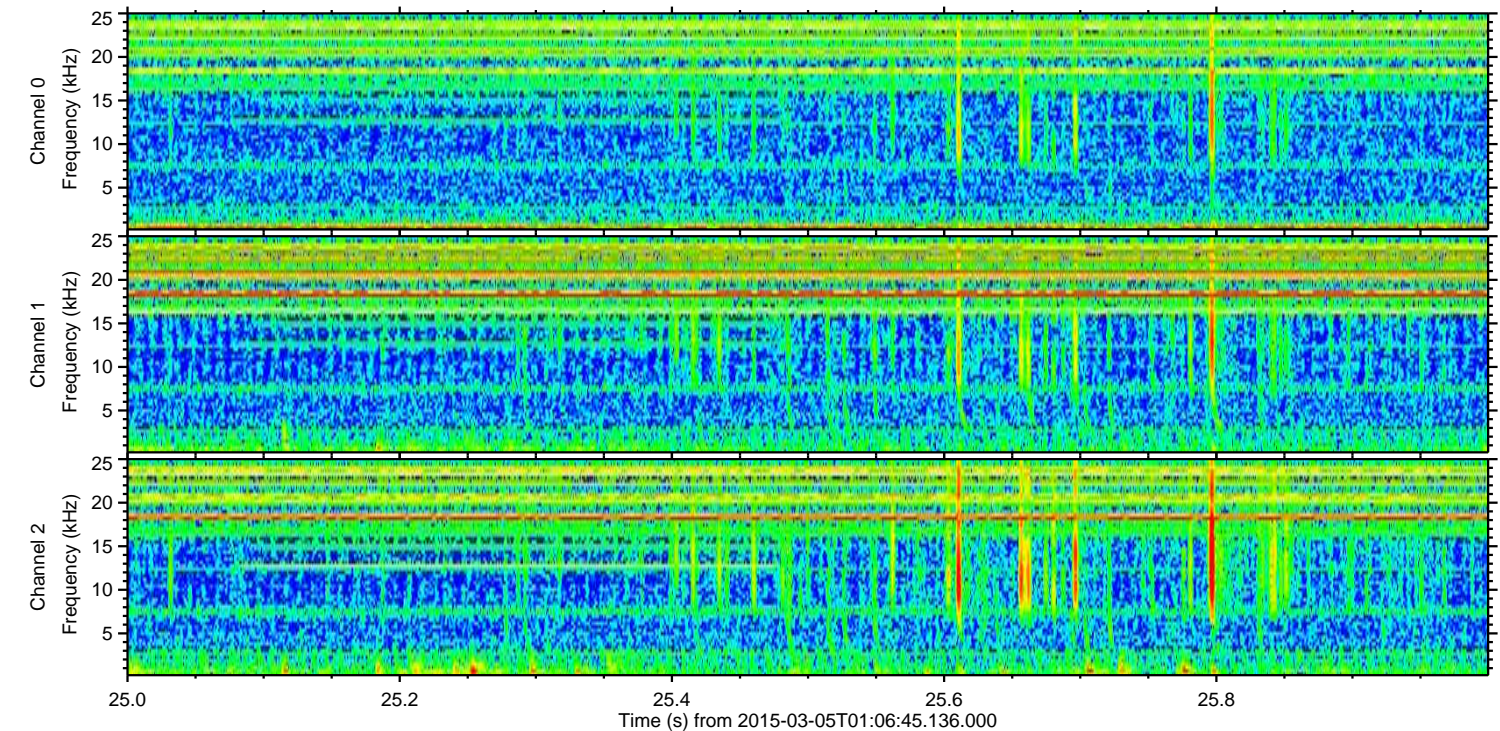
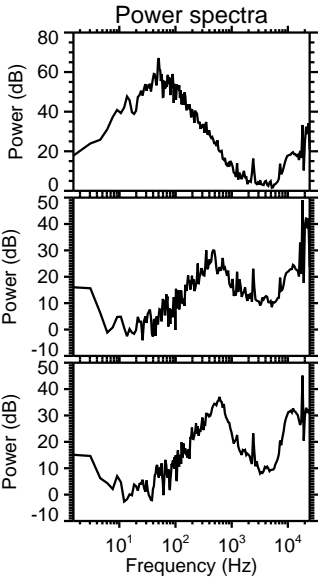
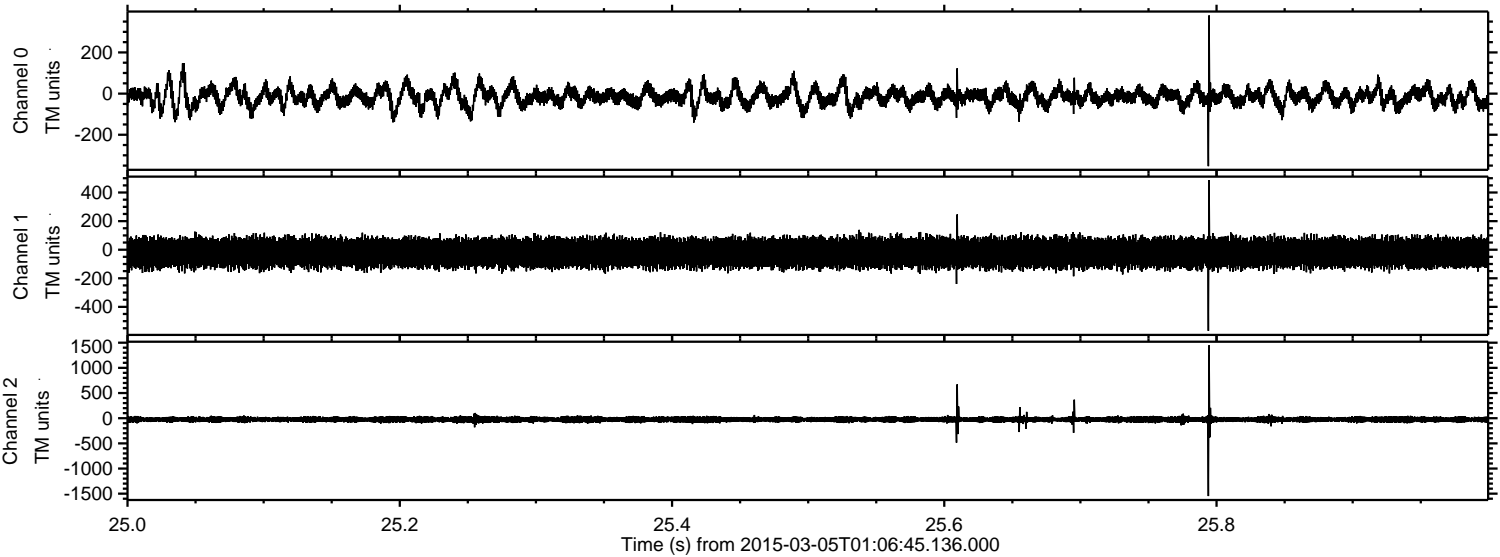

Processed Sat Mar 7 17:36:59 2015 by ELM ver.2012-10-06 from 001__elm20150305_010644__dat00.bin

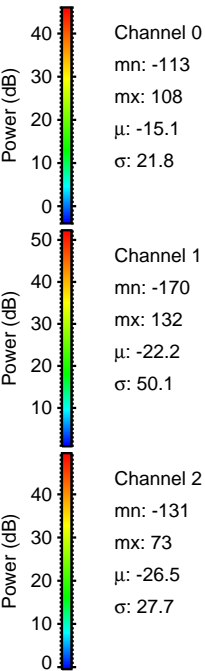
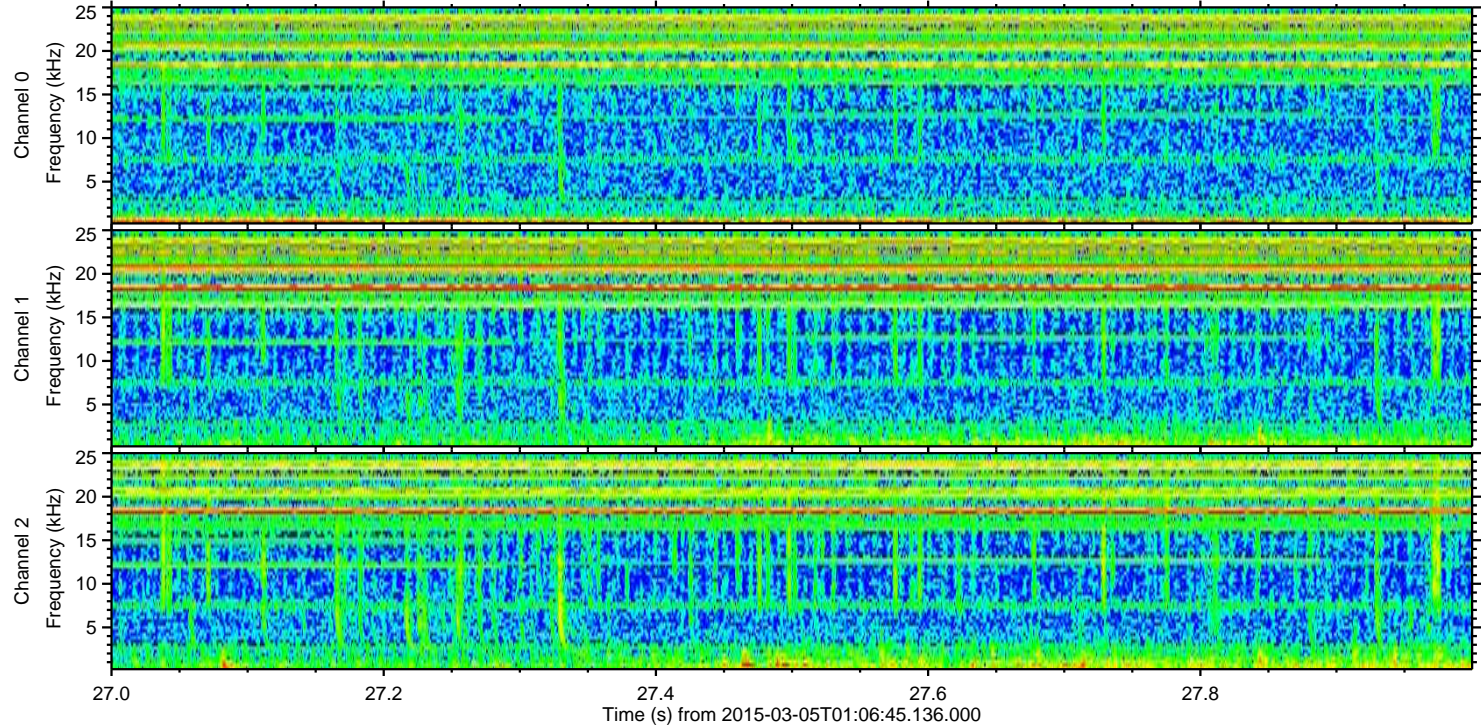
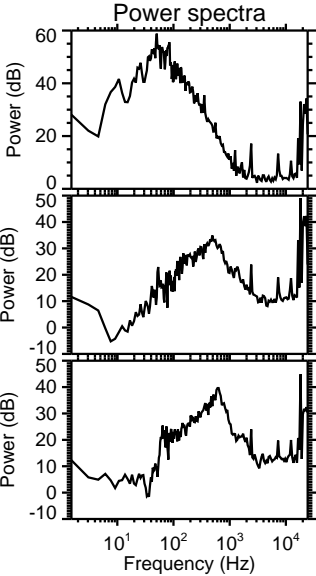
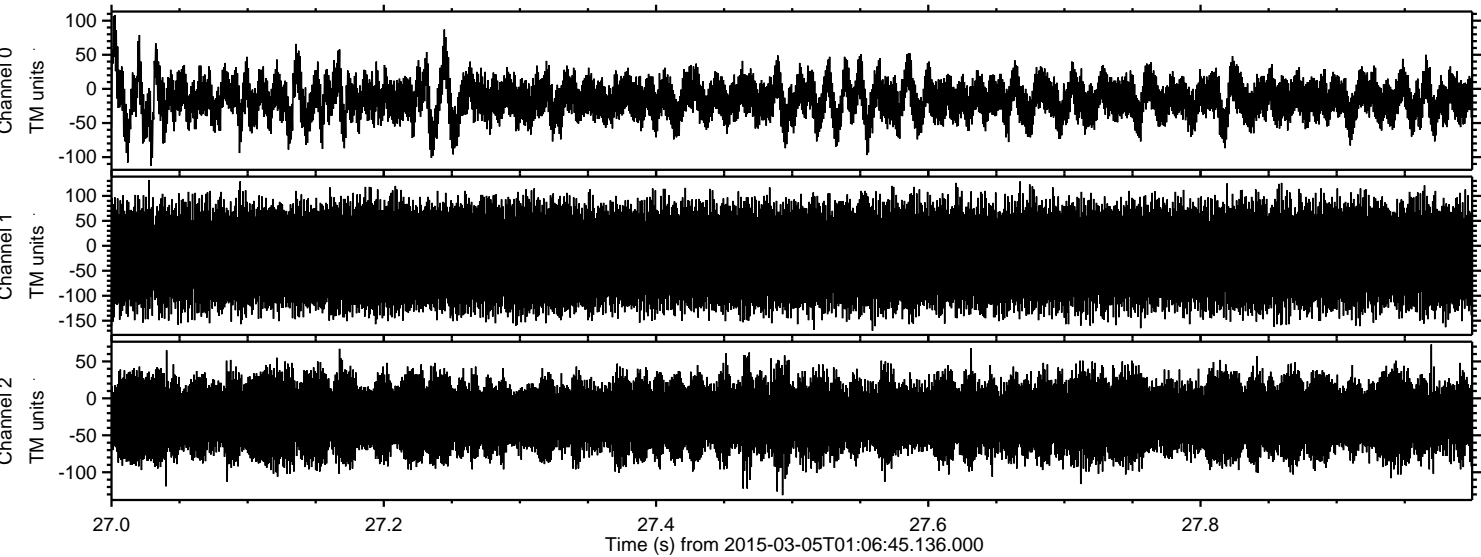

Channel 0
mn: -113
mx: 108
 μ : -15.1
 σ : 21.8

Channel 1
mn: -170
mx: 132
 μ : -22.2
 σ : 50.1

Channel 2
mn: -131
mx: 73
 μ : -26.5
 σ : 27.7