

ELMAVAN 3D WAVEFORMS (Measured data sampled at 50 kHz) 49810 packets of 144 samples from 2015-03-05T00:36:44.120.000.

Processed Sat Mar 7 17:29:39 2015 by ELM ver.2012-10-06 from 001__elm20150305_003643__dat00.bin

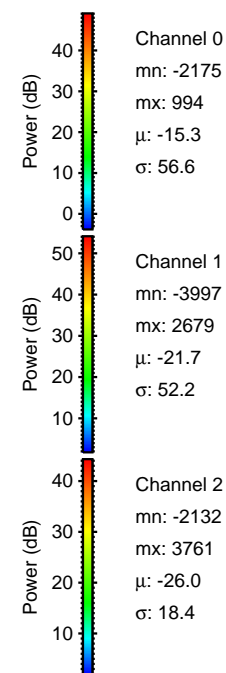

Processed Sat Mar 7 17:29:51 2015 by ELM ver.2012-10-06 from 001__elm20150305_003643__dat00.bin

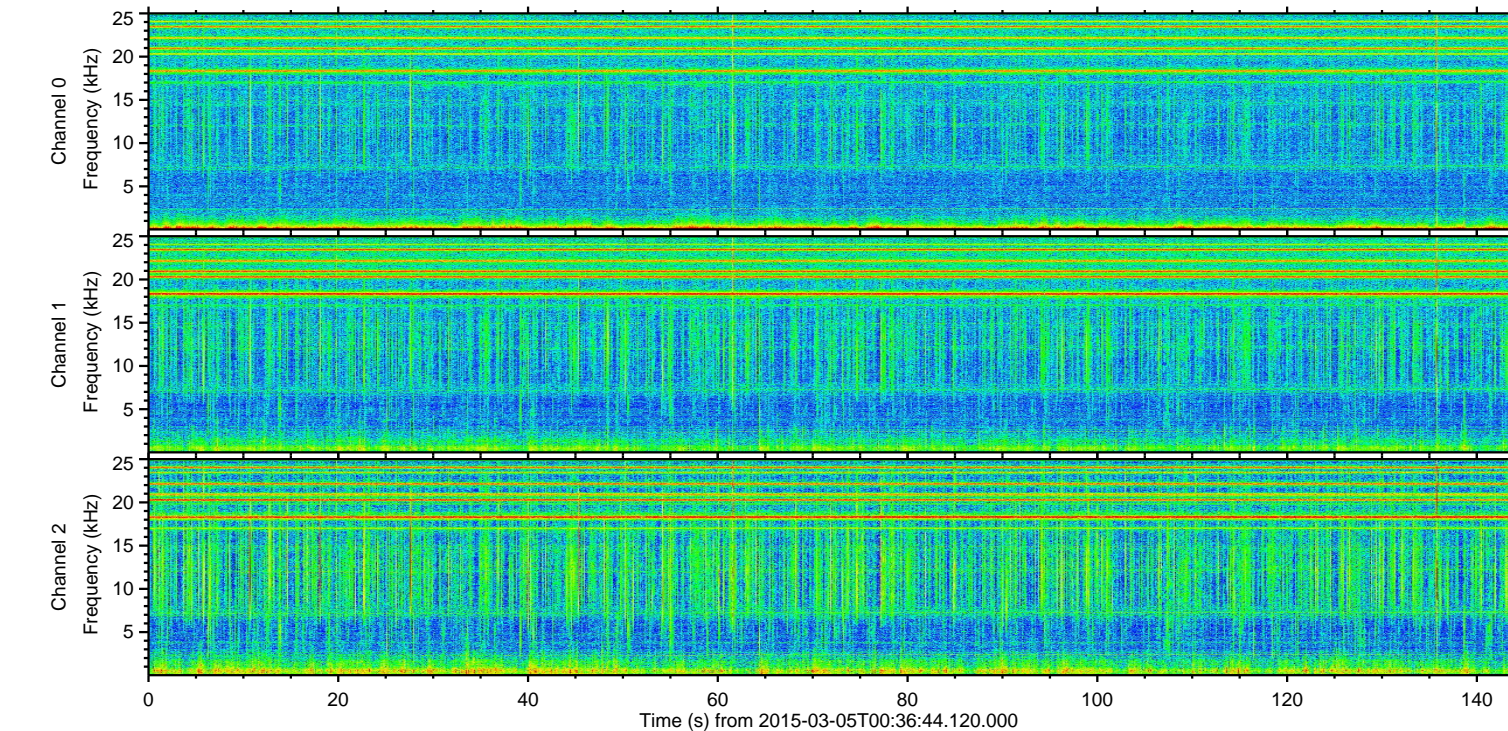
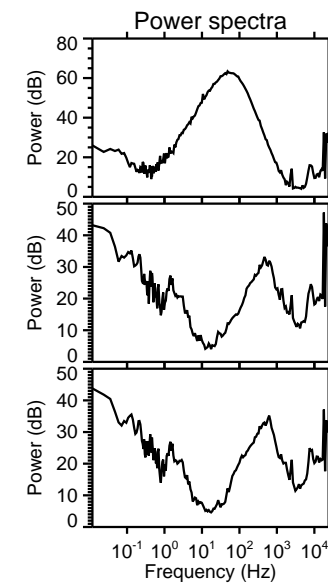
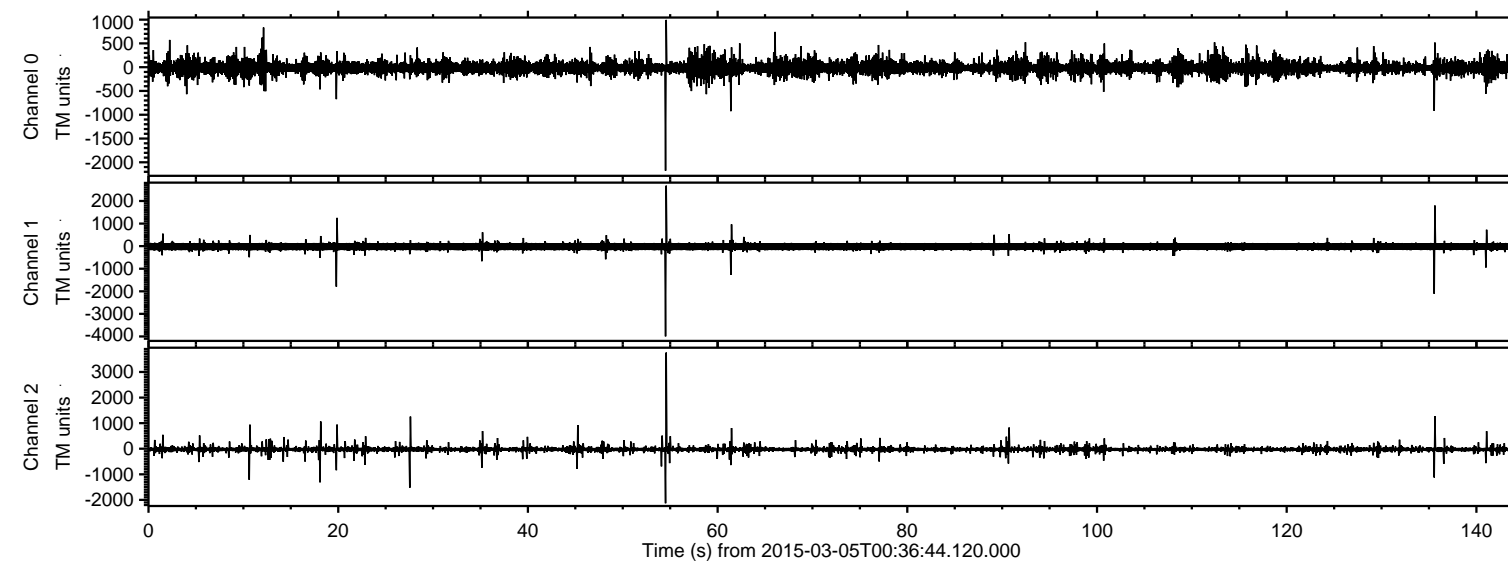
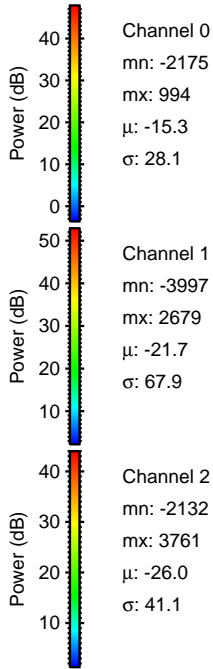
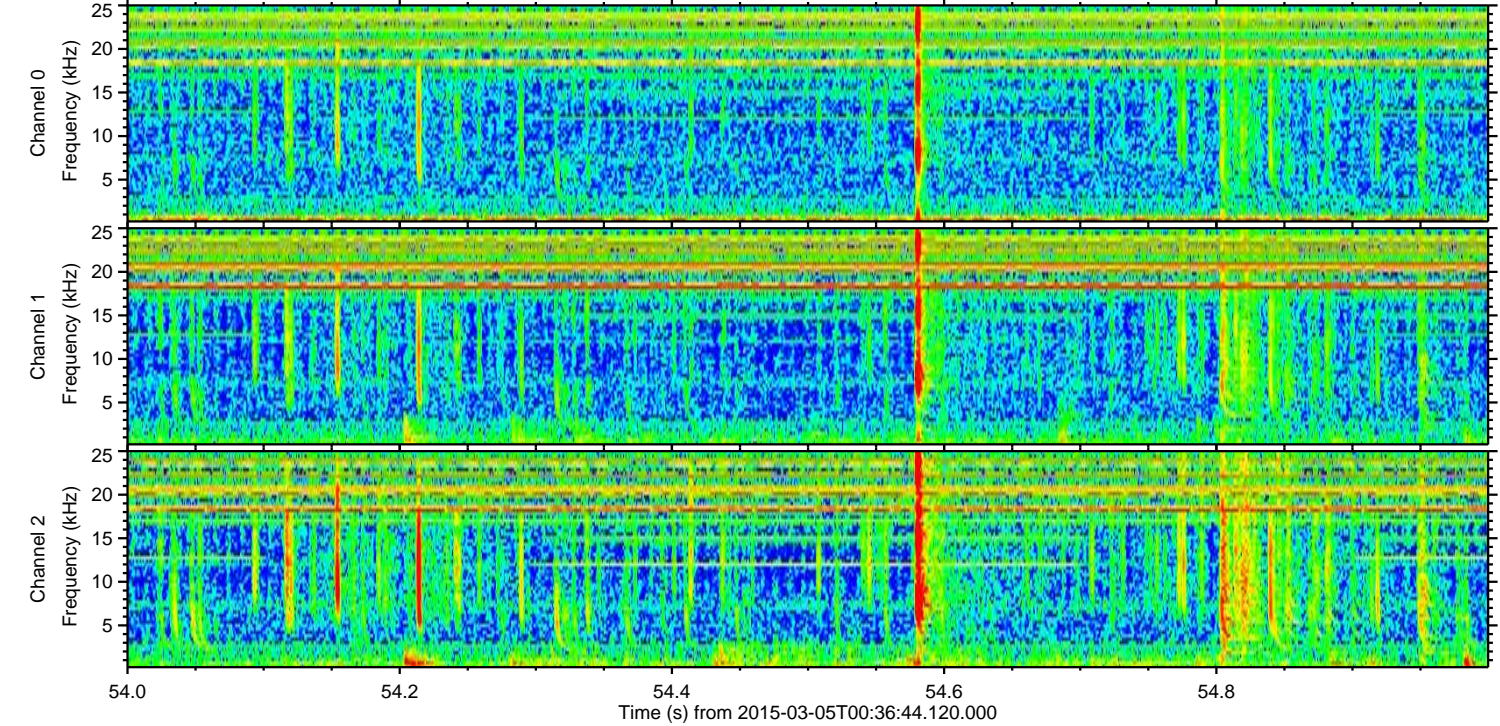
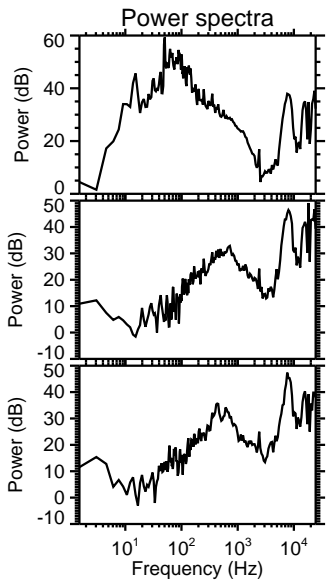
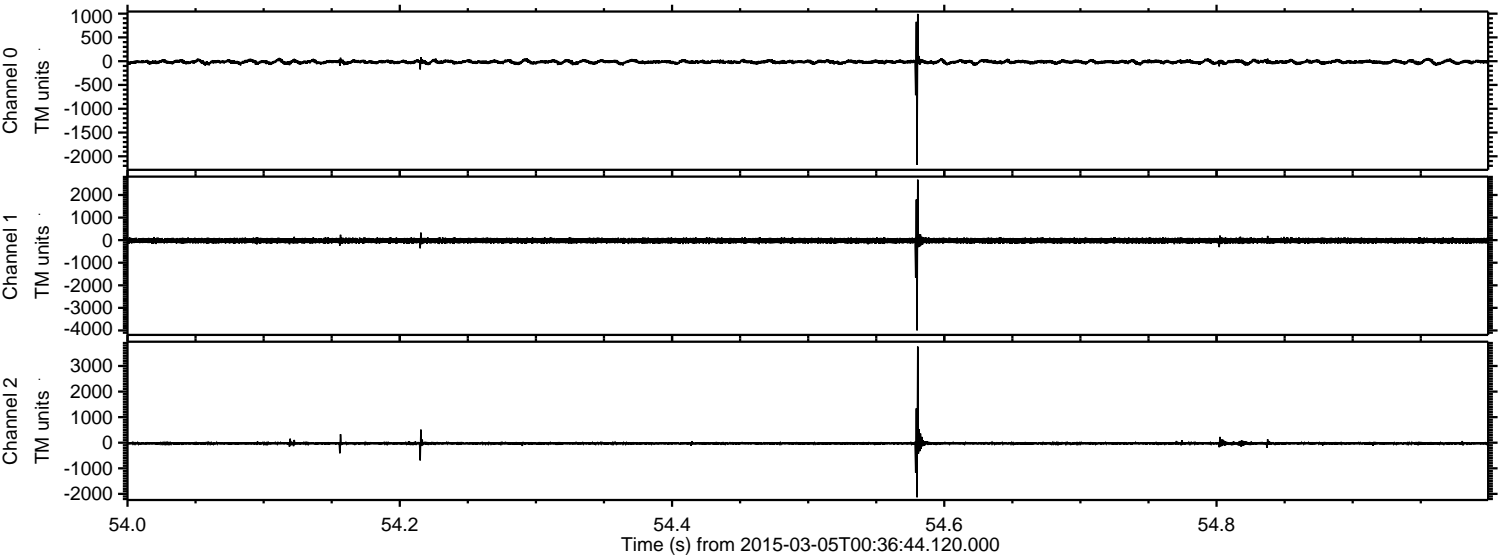

Channel 0
mn: -2175
mx: 994
 μ : -15.3
 σ : 28.1

Channel 1
mn: -3997
mx: 2679
 μ : -21.7
 σ : 67.9

Channel 2
mn: -2132
mx: 3761
 μ : -26.0
 σ : 41.1

ELMAVAN 3D WAVEFORMS (Measured data sampled at 50 kHz) 49810 packets of 144 samples from 2015-03-05T00:36:44.120.000. Part 136/144

Processed Sat Mar 7 17:29:52 2015 by ELM ver.2012-10-06 from 001__elm20150305_003643__dat00.bin

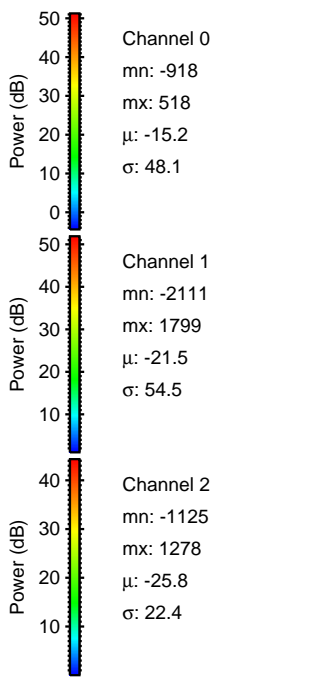
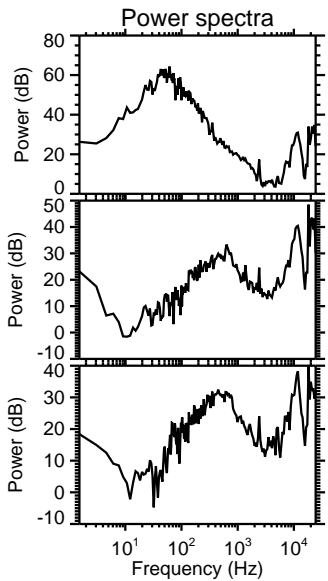
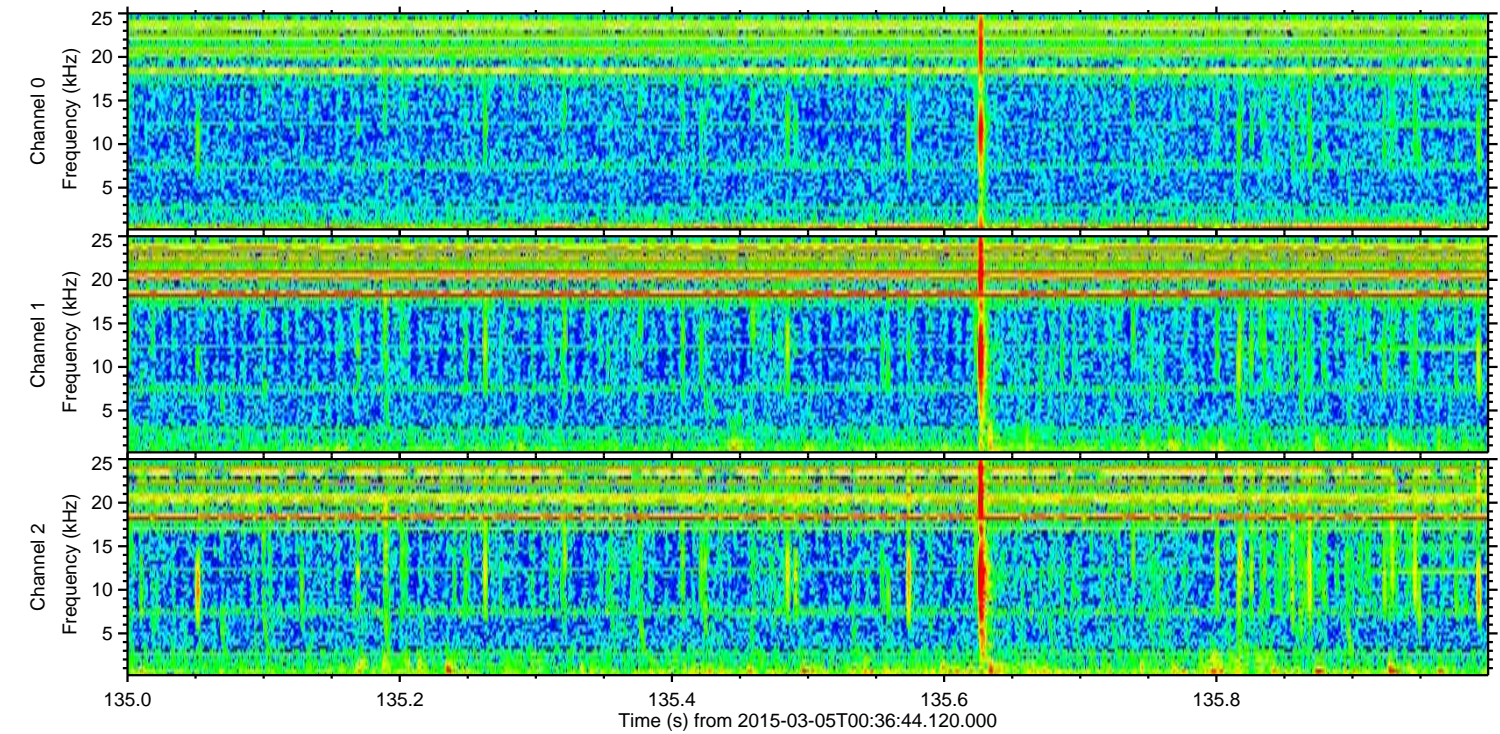
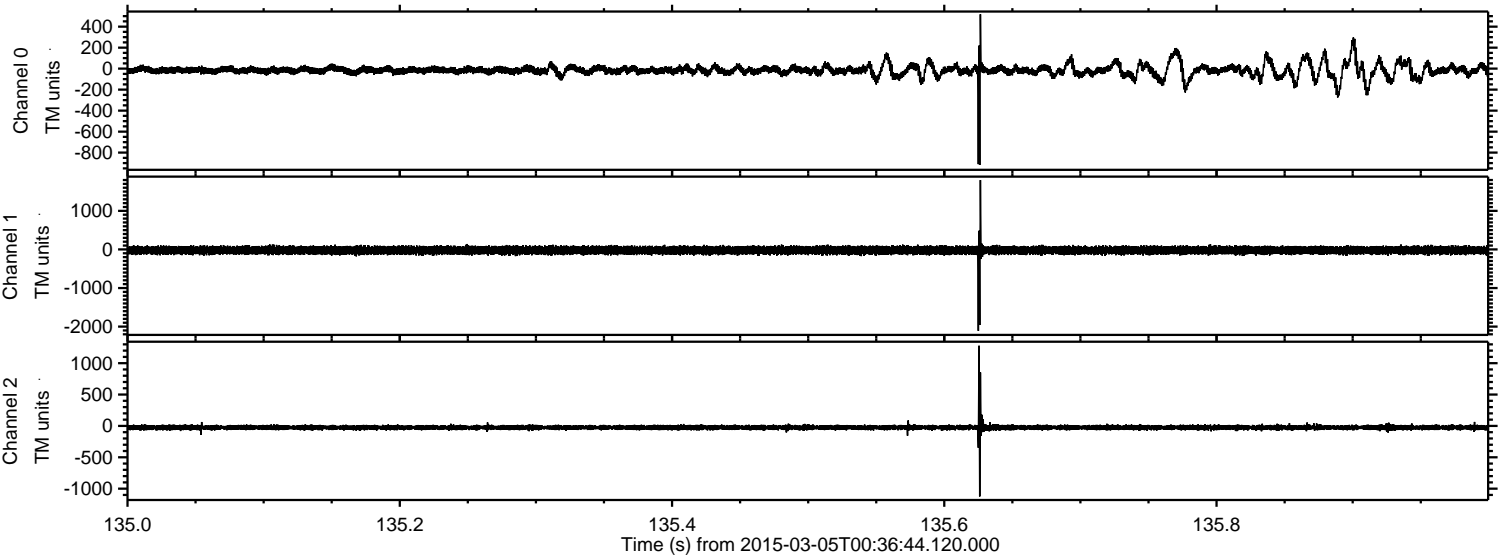

Processed Sat Mar 7 17:29:53 2015 by ELM ver.2012-10-06 from 001__elm20150305_003643__dat00.bin

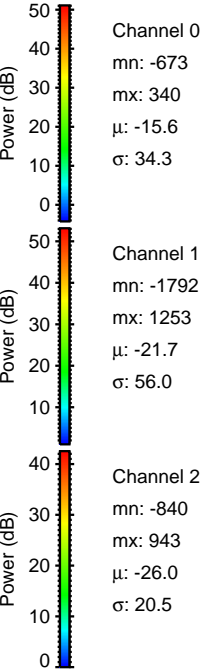
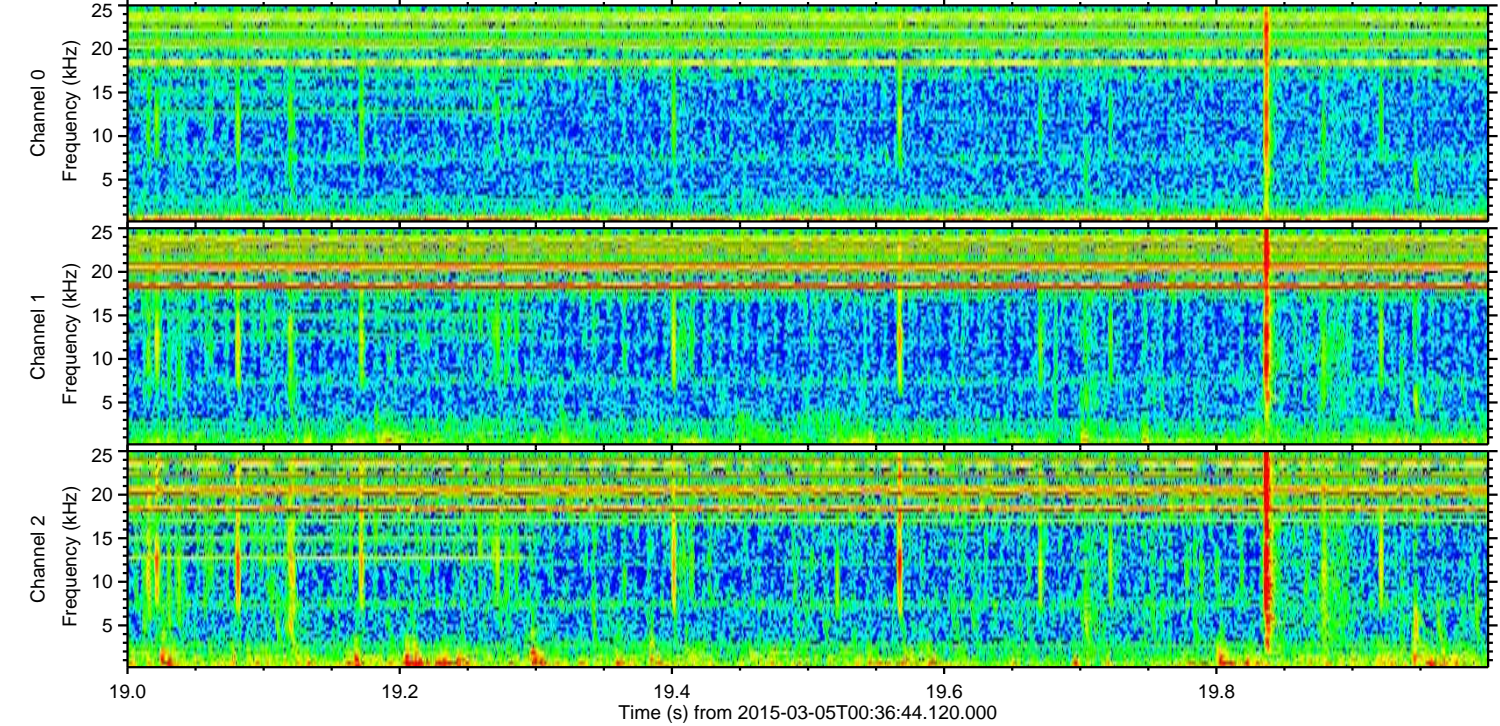
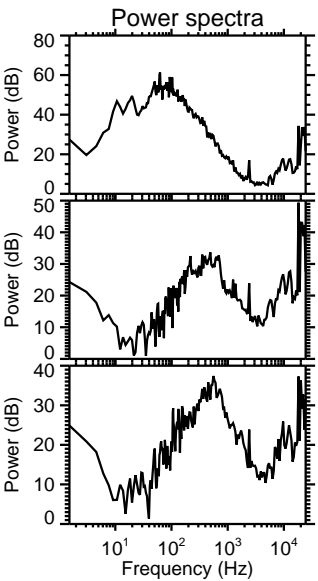
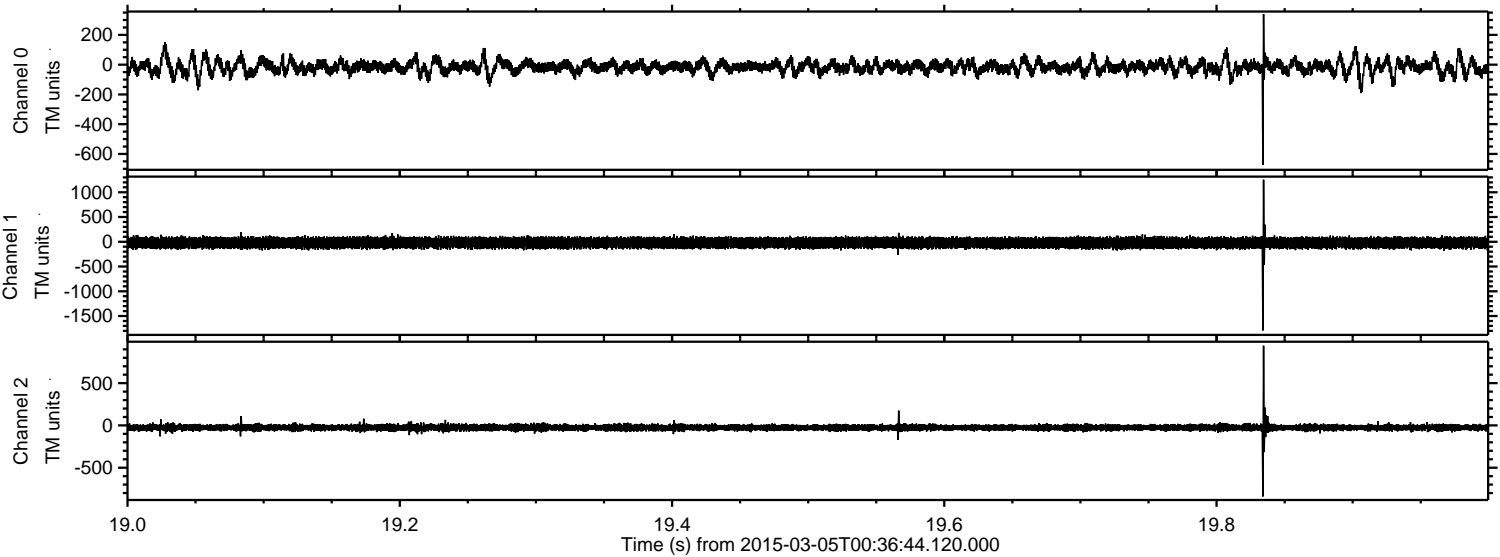

Processed Sat Mar 7 17:29:54 2015 by ELM ver.2012-10-06 from 001__elm20150305_003643__dat00.bin

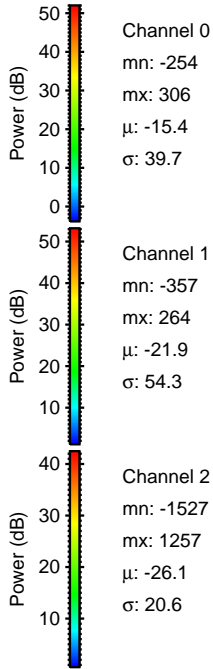
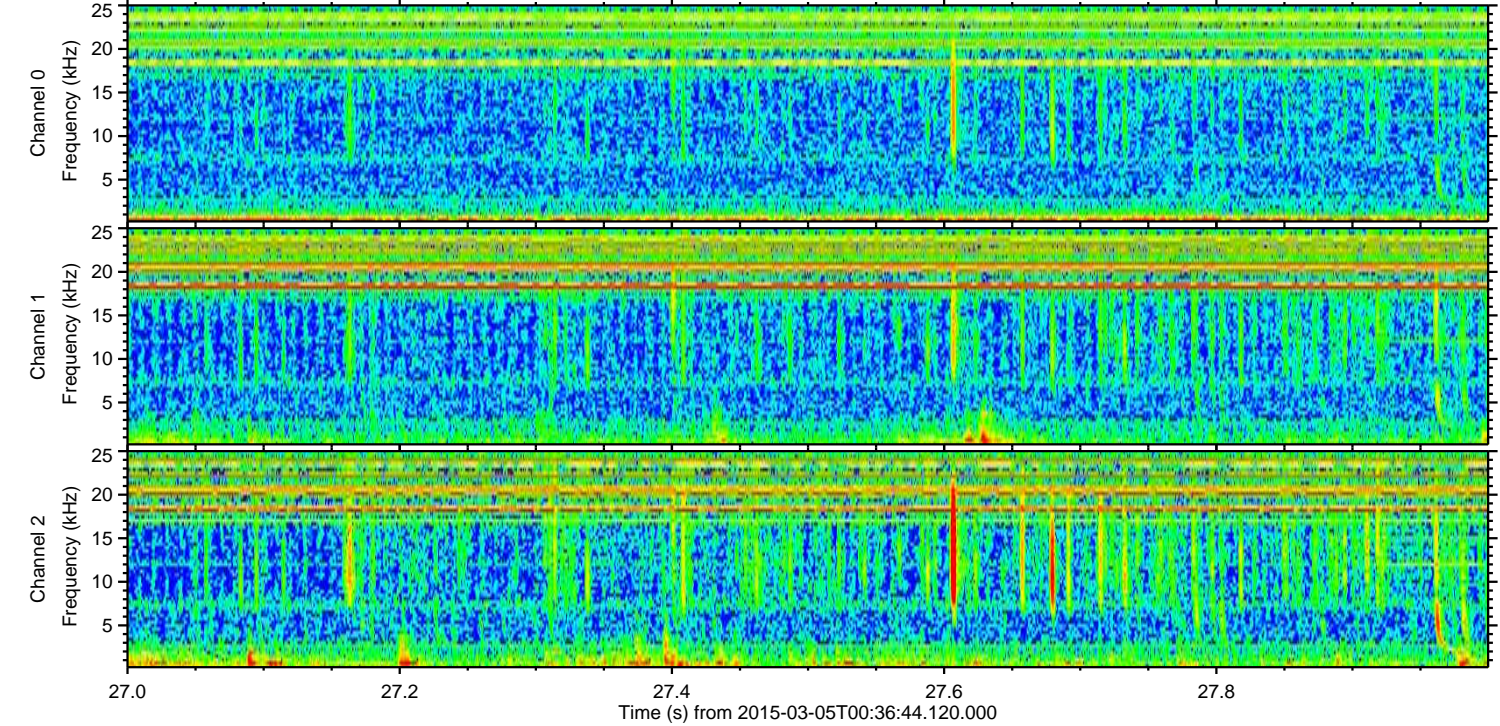
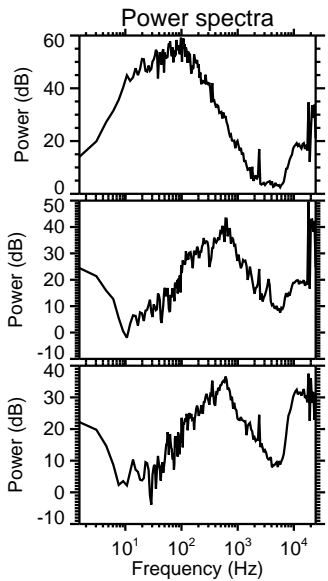
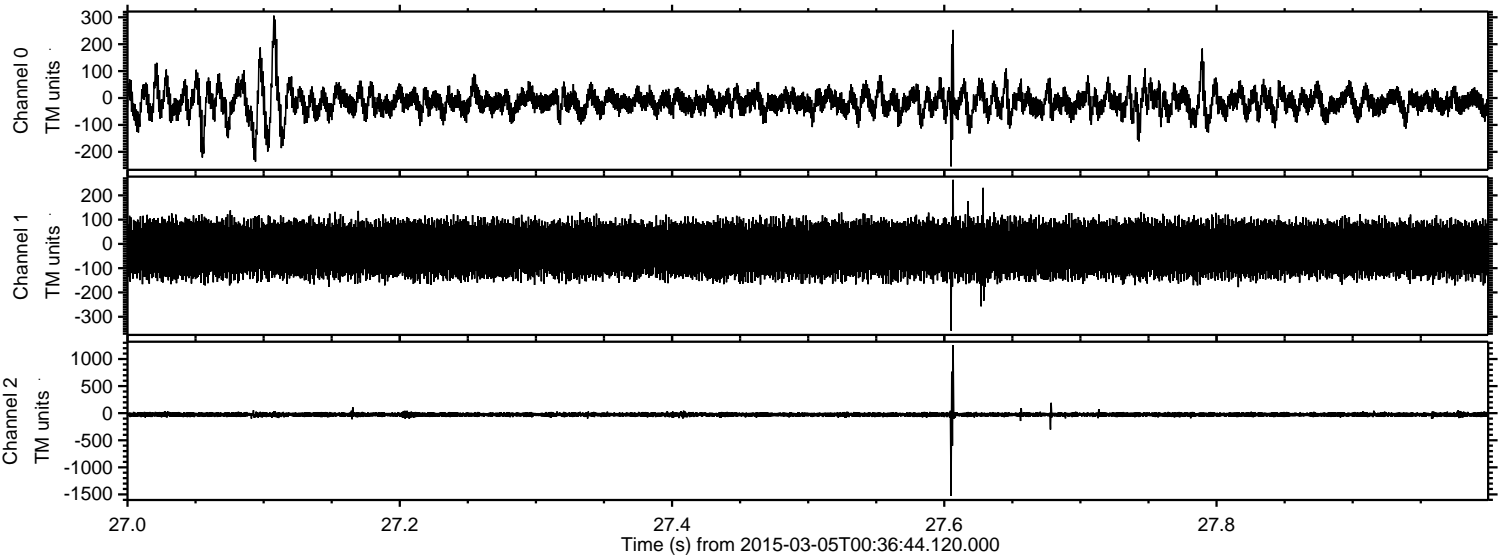

Processed Sat Mar 7 17:29:55 2015 by ELM ver.2012-10-06 from 001__elm20150305_003643__dat00.bin

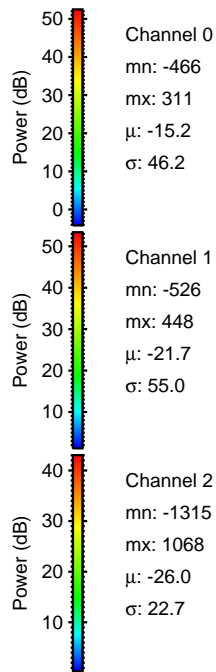
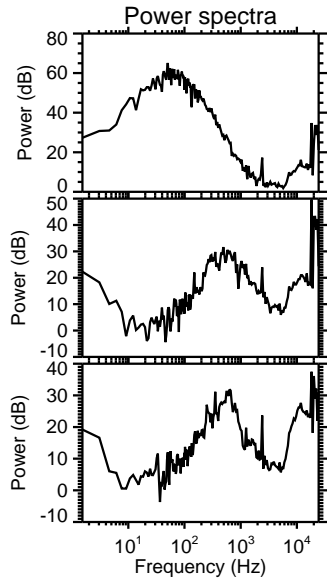
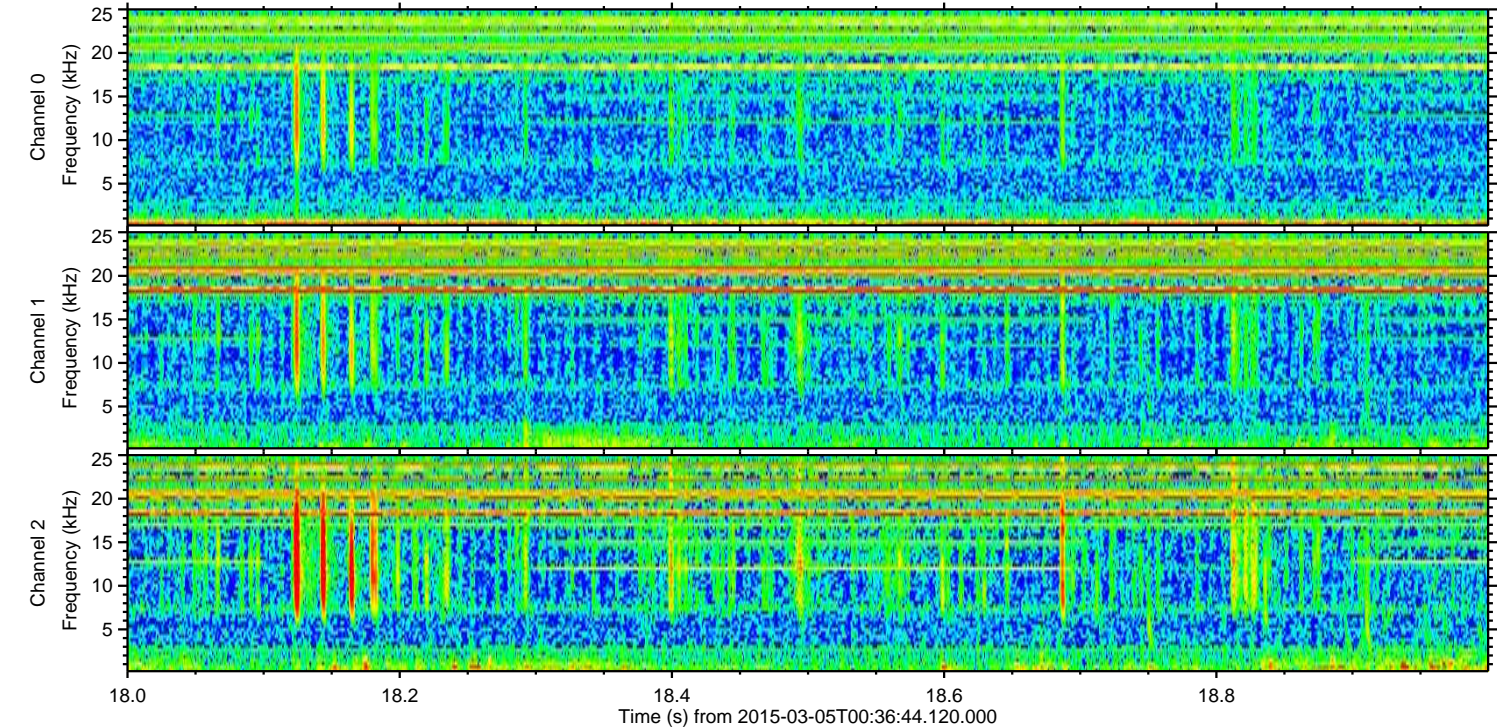
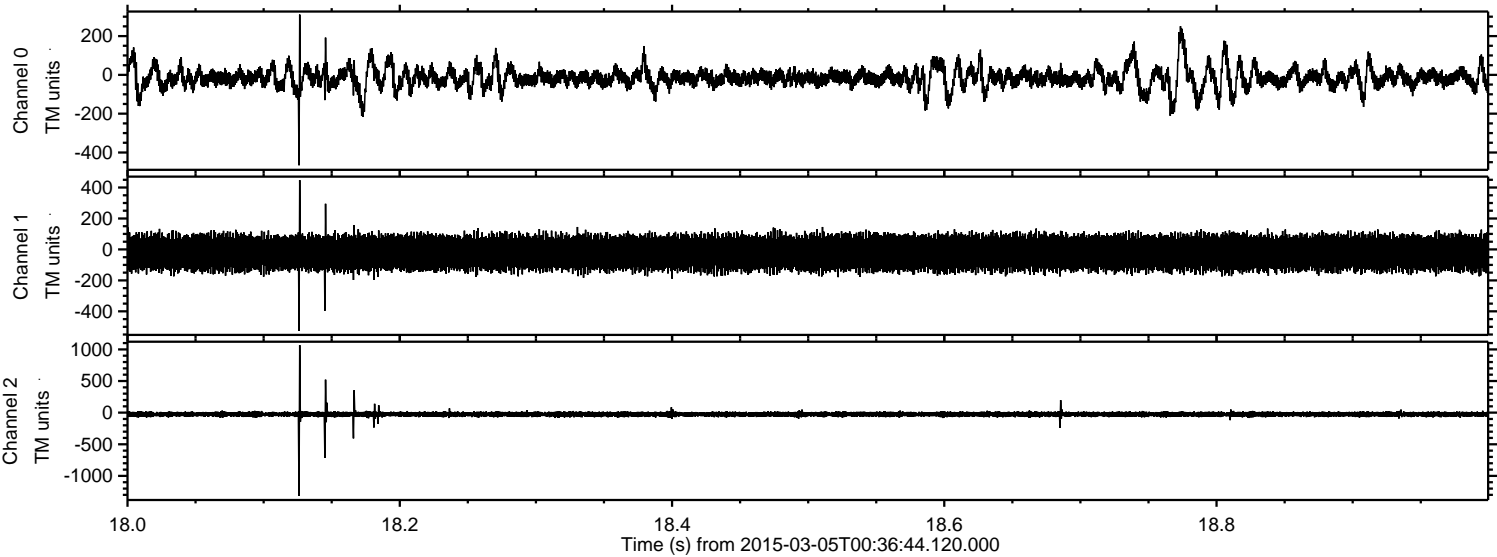

Processed Sat Mar 7 17:29:56 2015 by ELM ver.2012-10-06 from 001__elm20150305_003643__dat00.bin

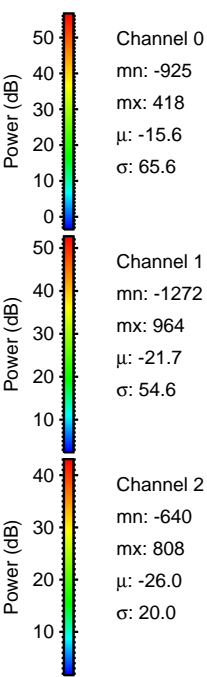
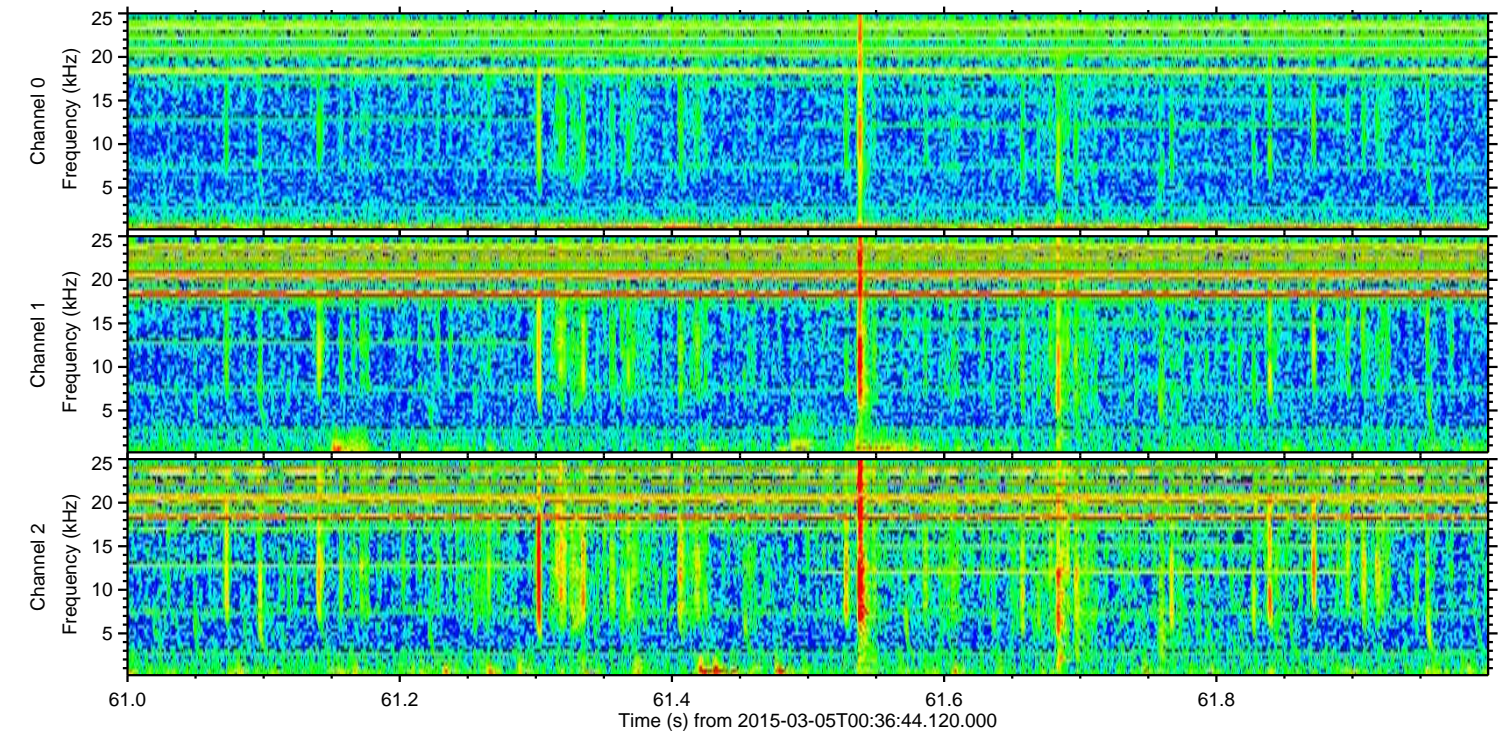
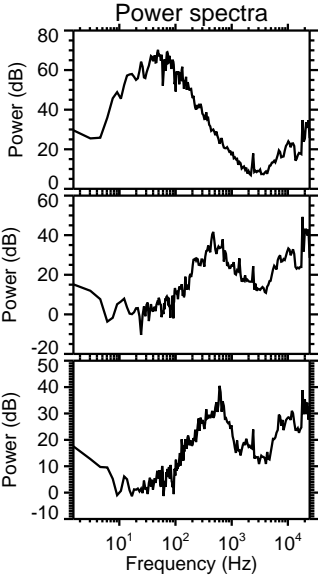
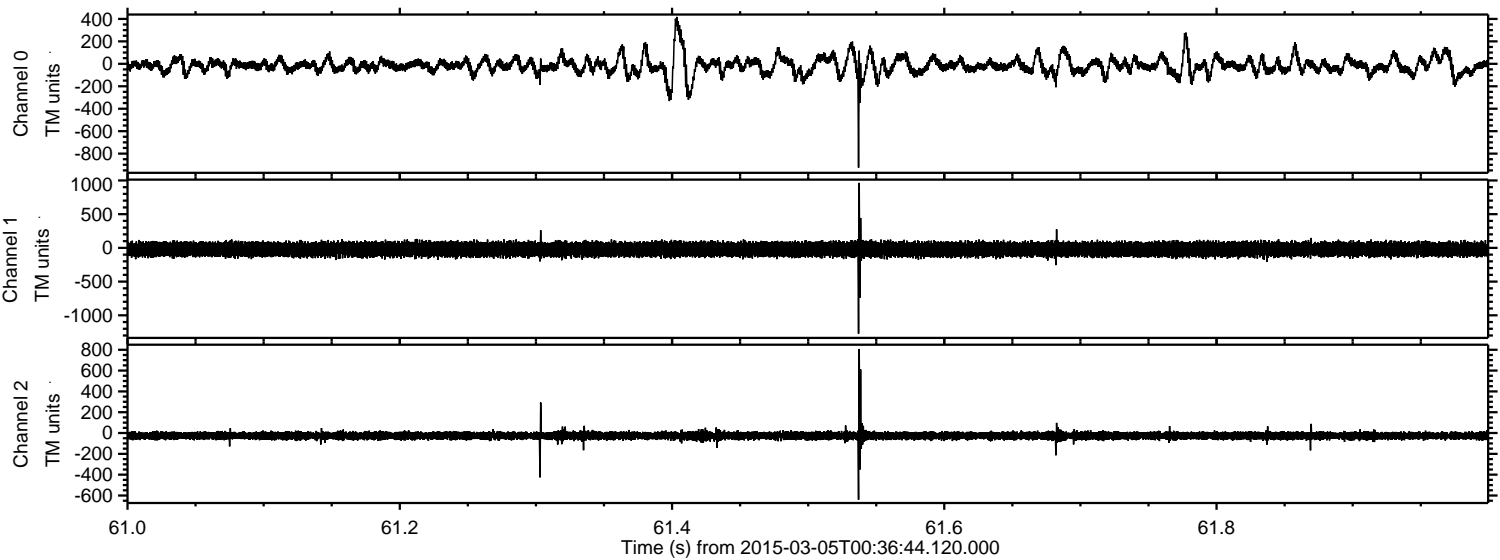

Processed Sat Mar 7 17:29:57 2015 by ELM ver.2012-10-06 from 001__elm20150305_003643__dat00.bin

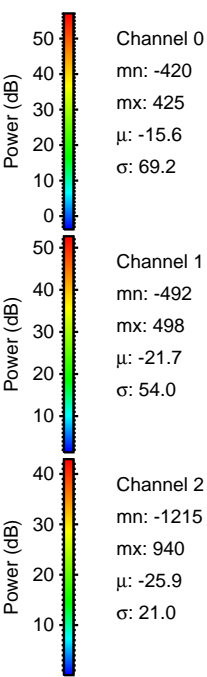
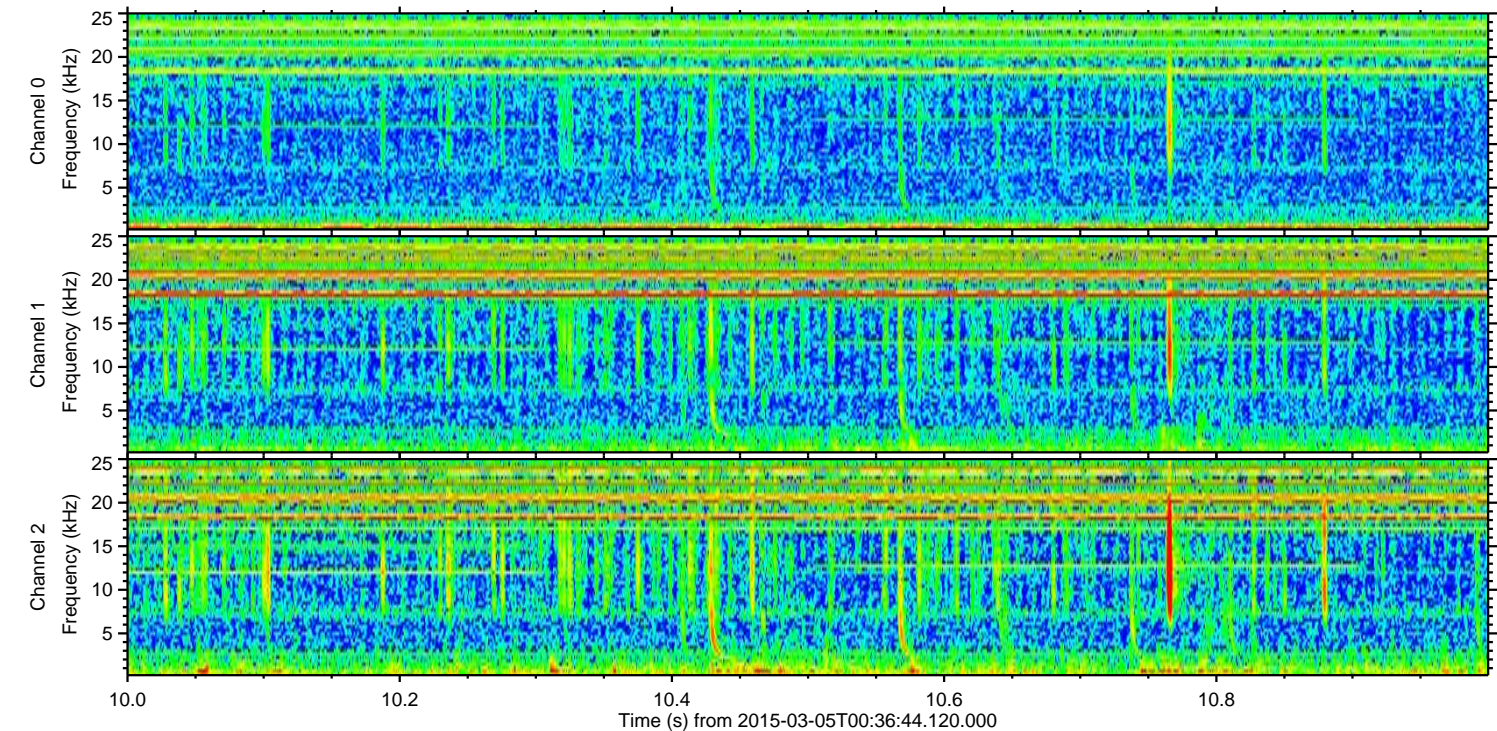
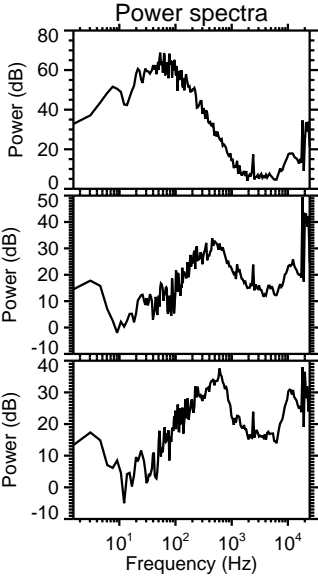
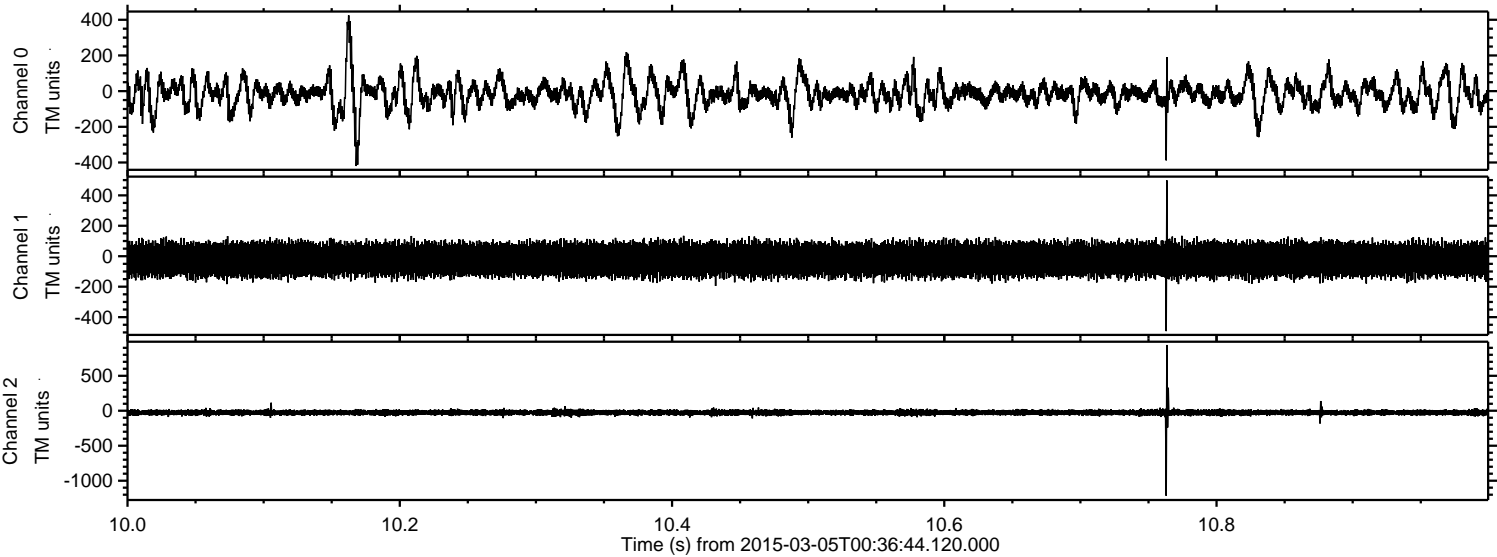

Processed Sat Mar 7 17:29:58 2015 by ELM ver.2012-10-06 from 001__elm20150305_003643__dat00.bin

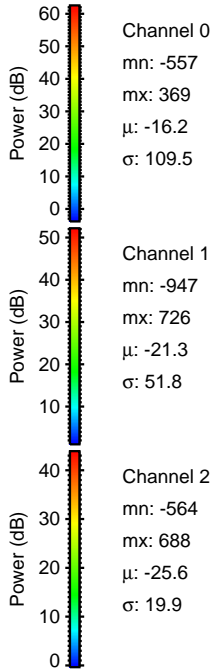
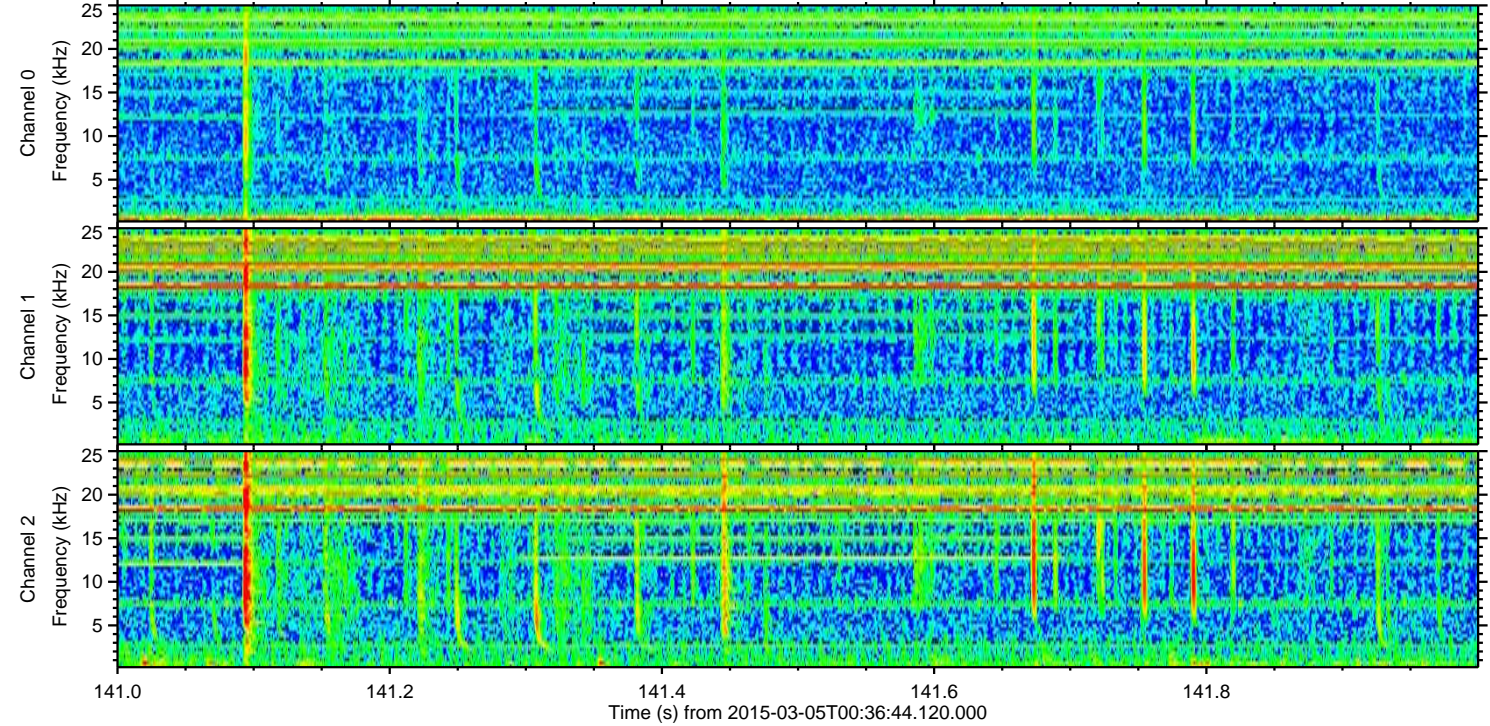
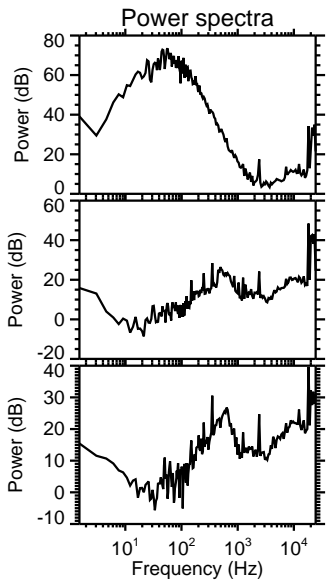
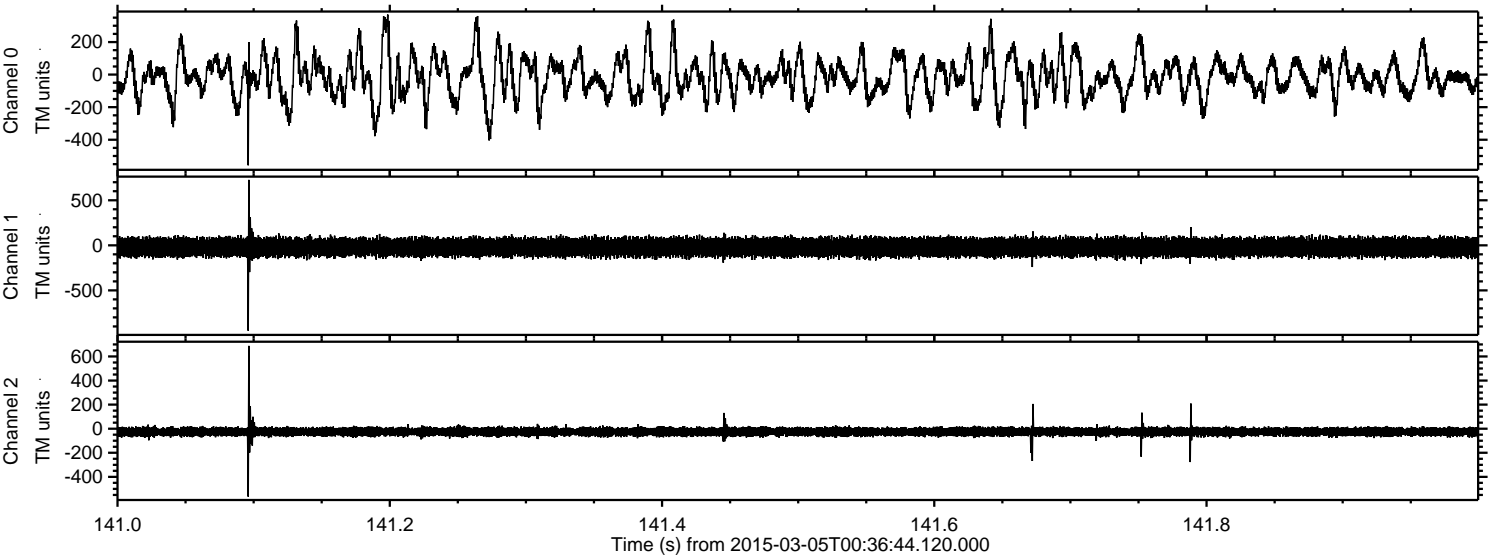

Channel 0
mn: -557
mx: 369
 μ : -16.2
 σ : 109.5

Channel 1
mn: -947
mx: 726
 μ : -21.3
 σ : 51.8

Channel 2
mn: -564
mx: 688
 μ : -25.6
 σ : 19.9

Processed Sat Mar 7 17:29:59 2015 by ELM ver.2012-10-06 from 001__elm20150305_003643__dat00.bin

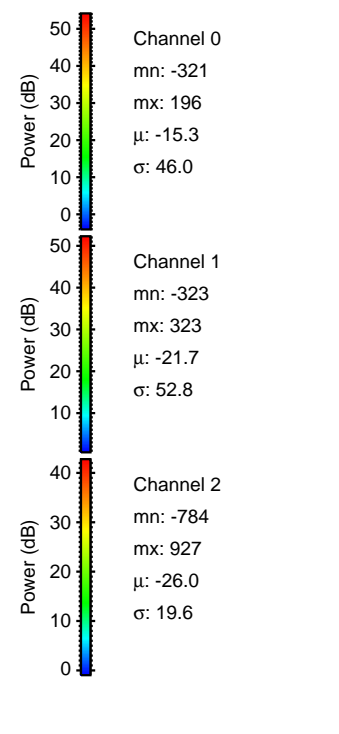
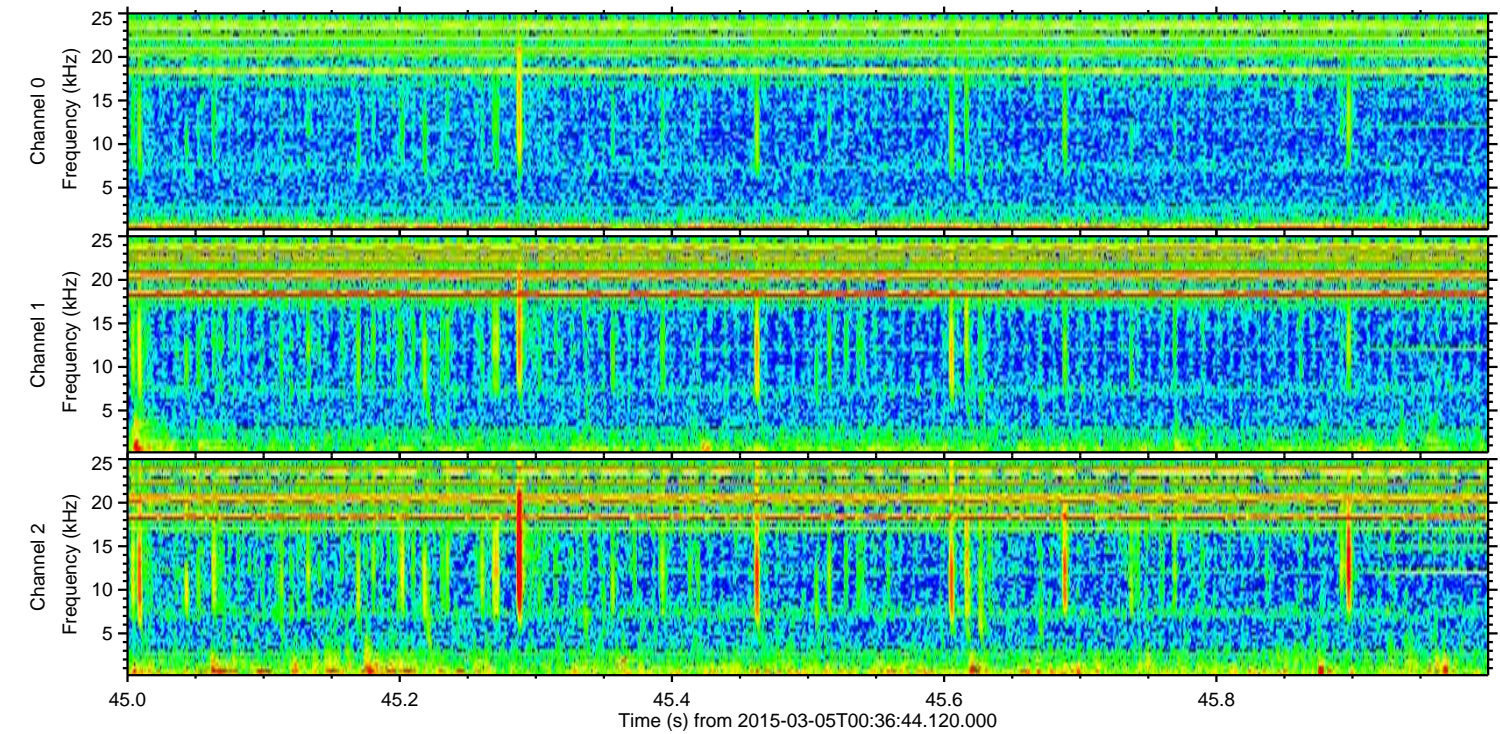
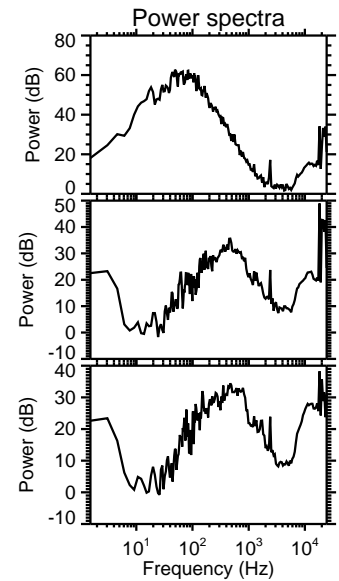
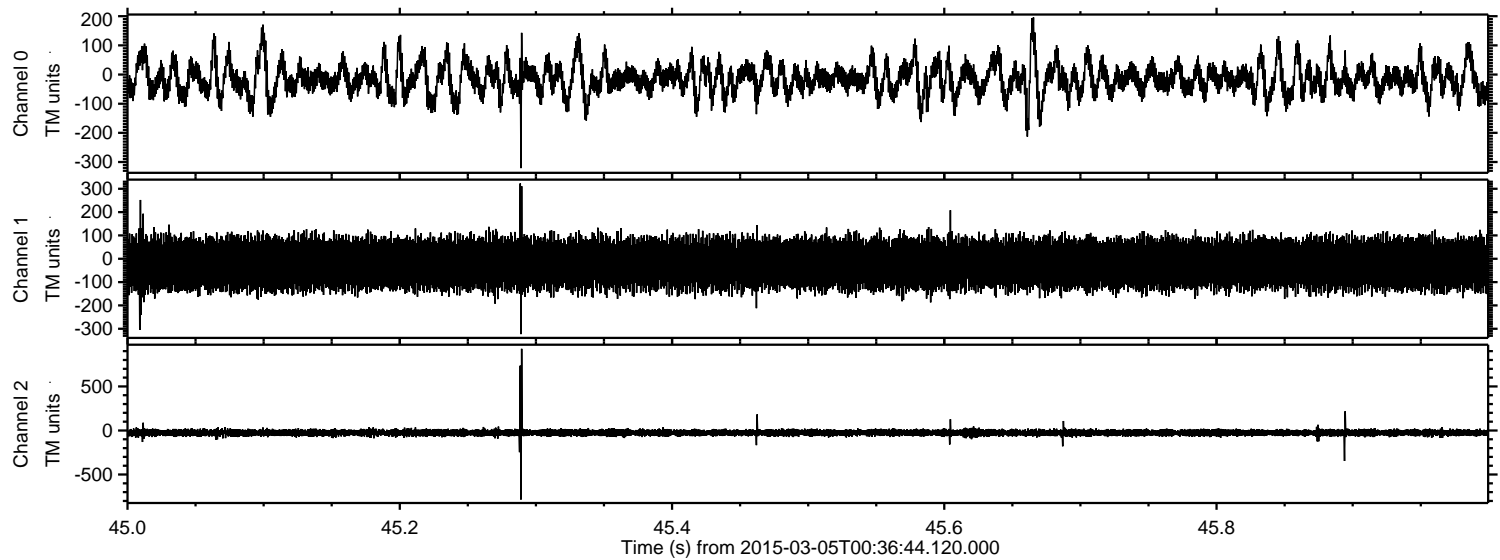

Processed Sat Mar 7 17:30:00 2015 by ELM ver.2012-10-06 from 001__elm20150305_003643__dat00.bin

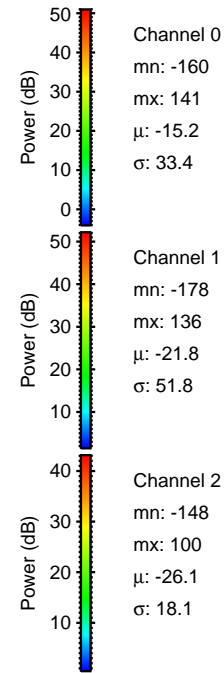
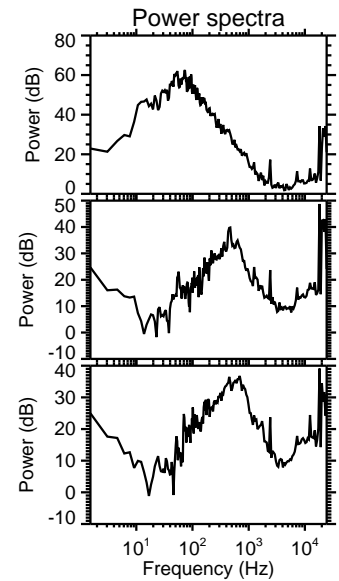
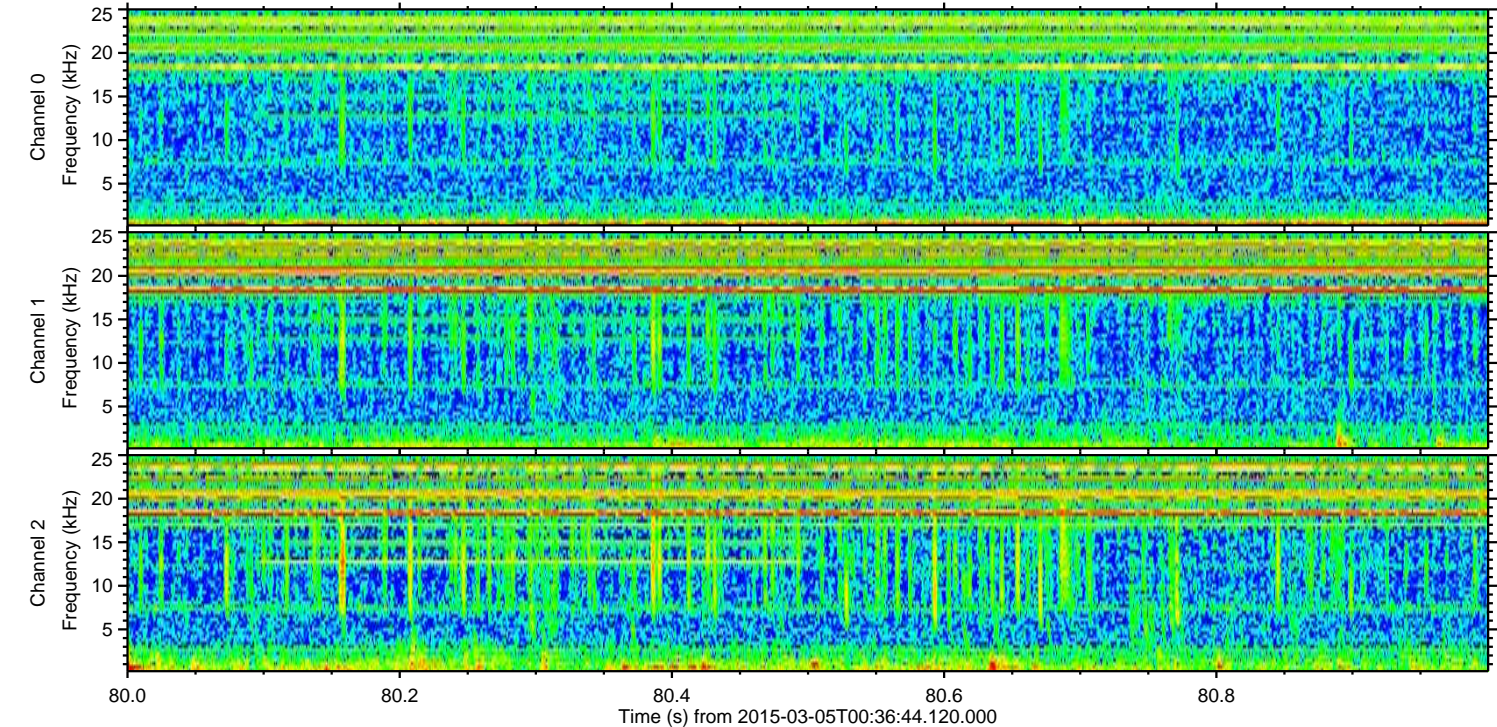
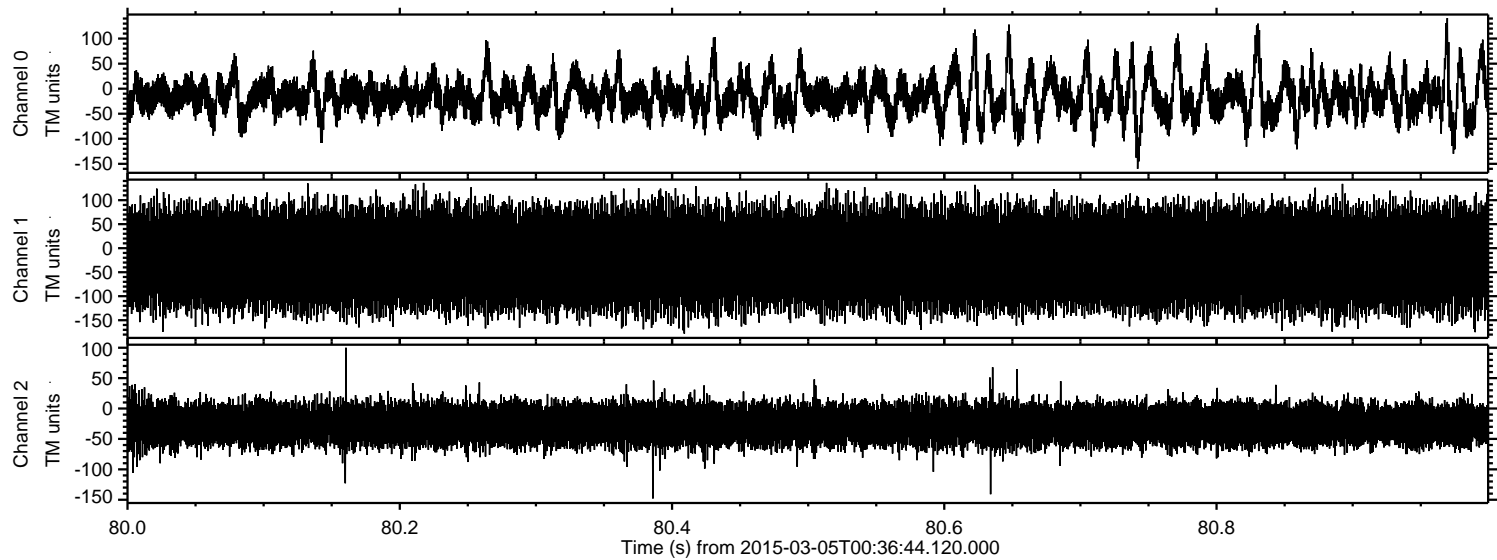

Channel 0
mn: -160
mx: 141
 μ : -15.2
 σ : 33.4

Channel 1
mn: -178
mx: 136
 μ : -21.8
 σ : 51.8

Channel 2
mn: -148
mx: 100
 μ : -26.1
 σ : 18.1