

ELMAVAN 3D WAVEFORMS (Measured data sampled at 50 kHz) 49804 packets of 144 samples from 2015-03-03T01:10:11.761.999.

Processed Sat Mar 7 01:56:55 2015 by ELM ver.2012-10-06 from 001__elm20150303_011010__dat00.bin

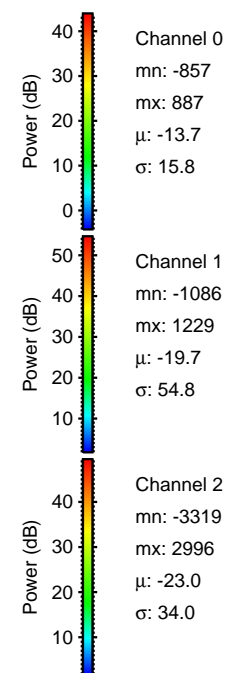

Processed Sat Mar 7 01:57:06 2015 by ELM ver.2012-10-06 from 001__elm20150303_011010__dat00.bin

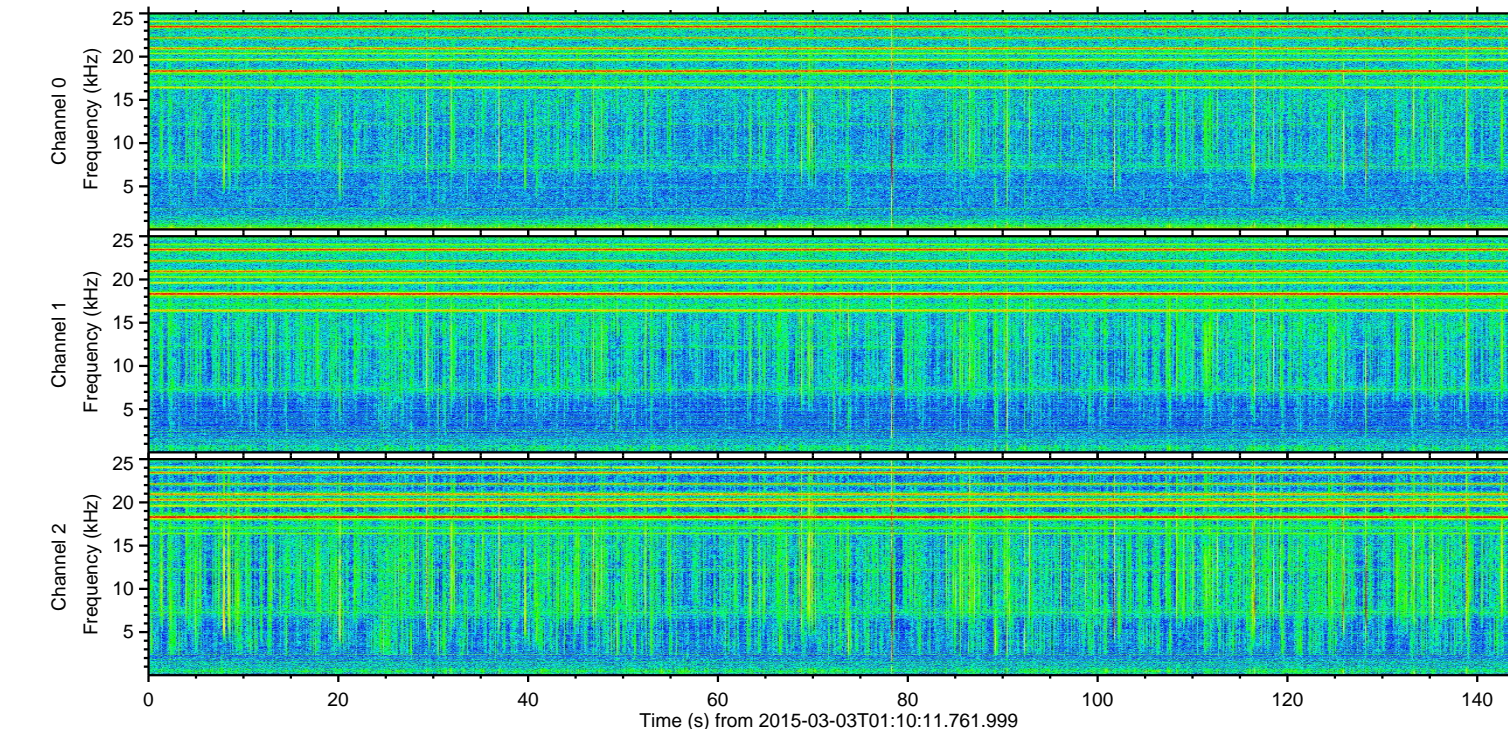
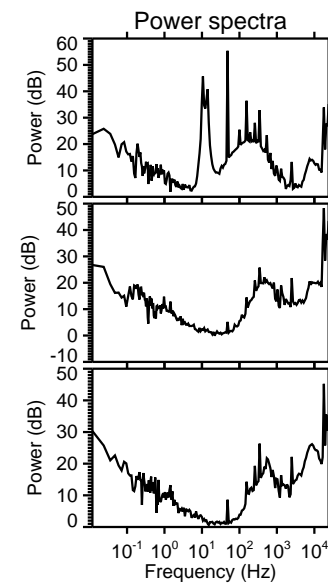
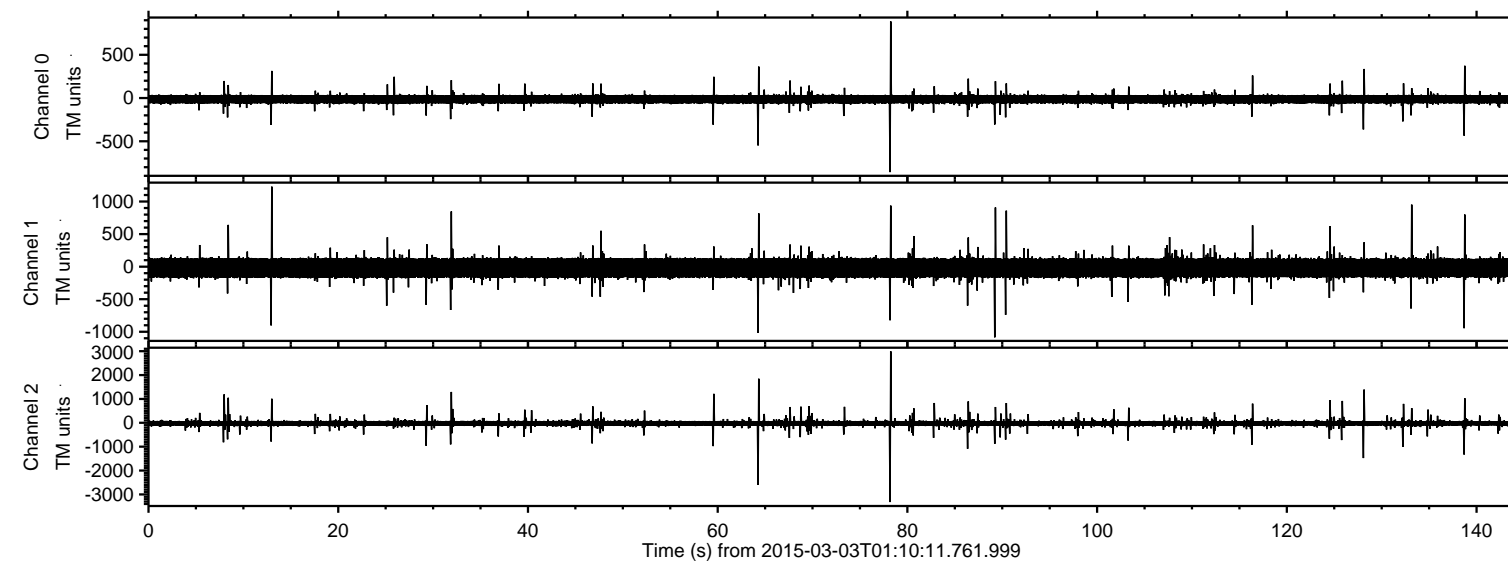
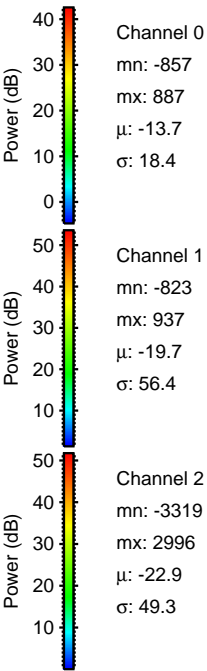
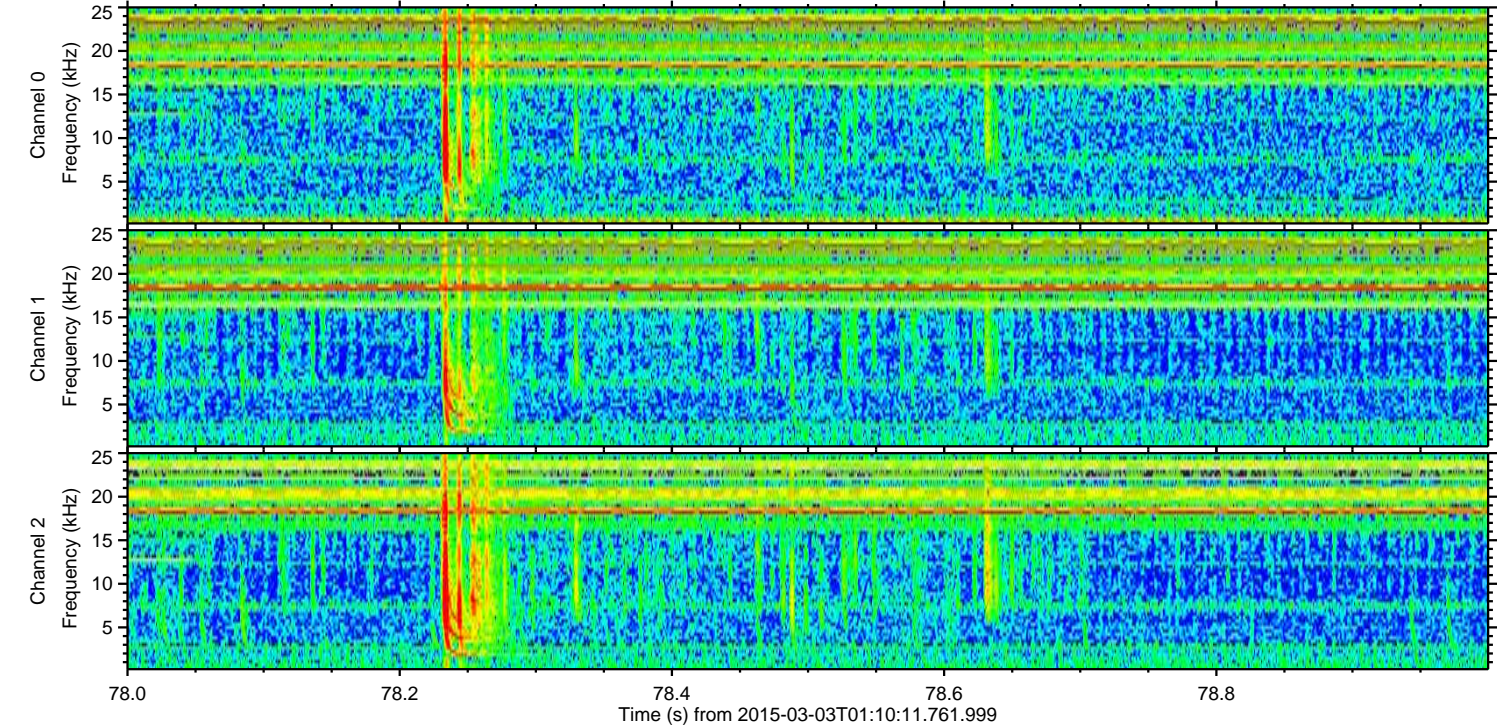
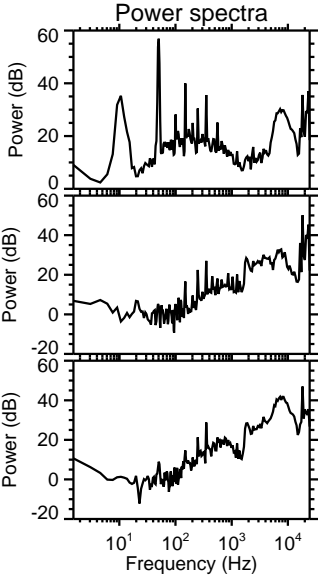
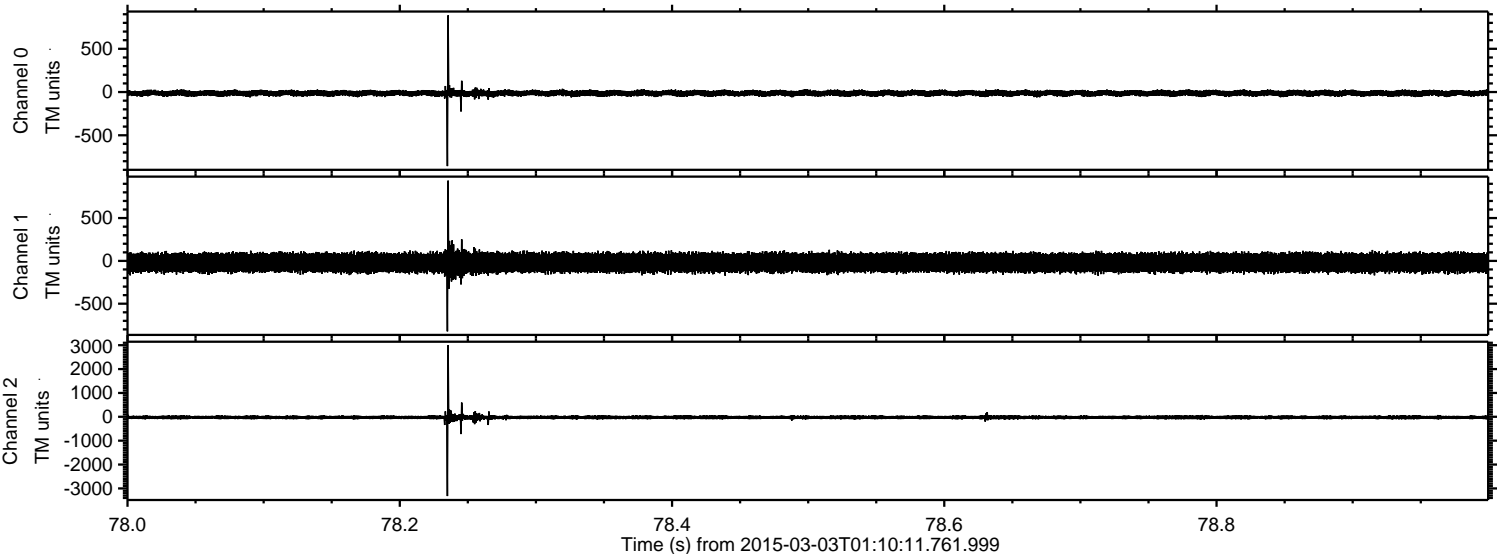

Processed Sat Mar 7 01:57:07 2015 by ELM ver.2012-10-06 from 001__elm20150303_011010__dat00.bin

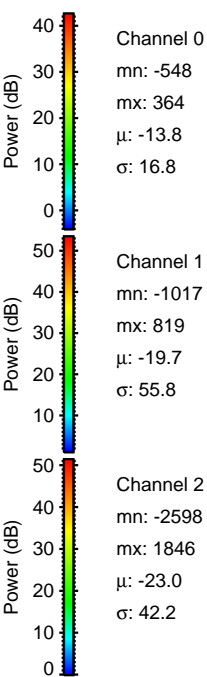
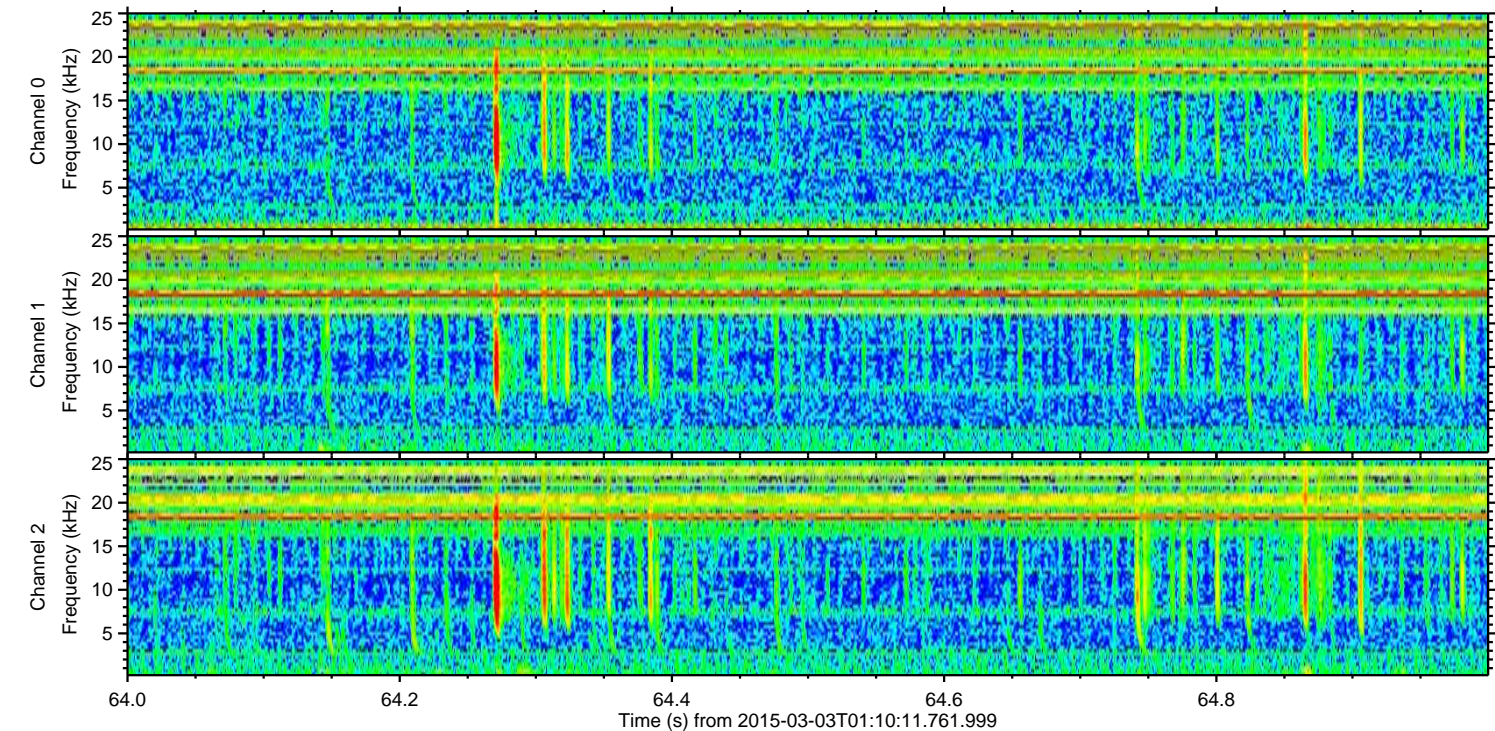
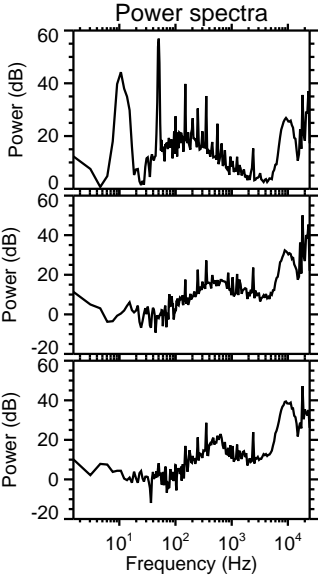
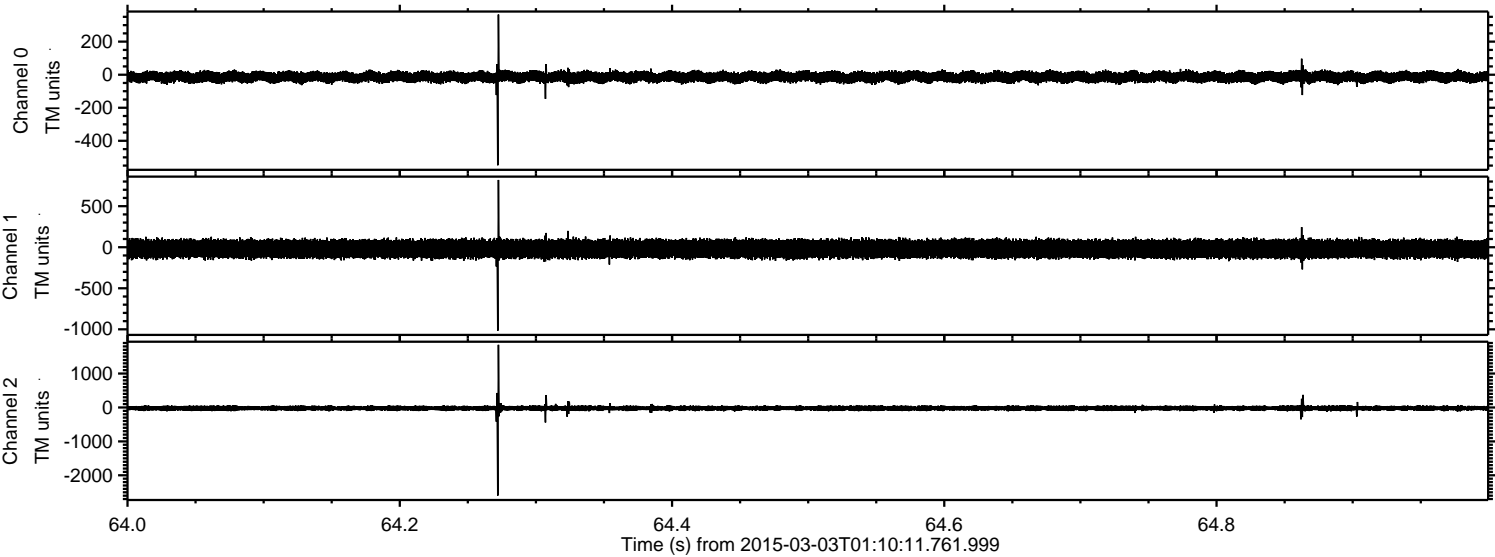

ELMAVAN 3D WAVEFORMS (Measured data sampled at 50 kHz) 49804 packets of 144 samples from 2015-03-03T01:10:11.761.999. Part 129/144

Processed Sat Mar 7 01:57:08 2015 by ELM ver.2012-10-06 from 001__elm20150303_011010__dat00.bin

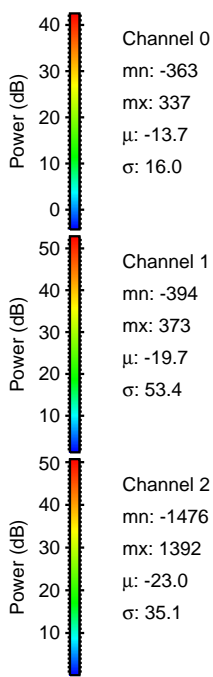
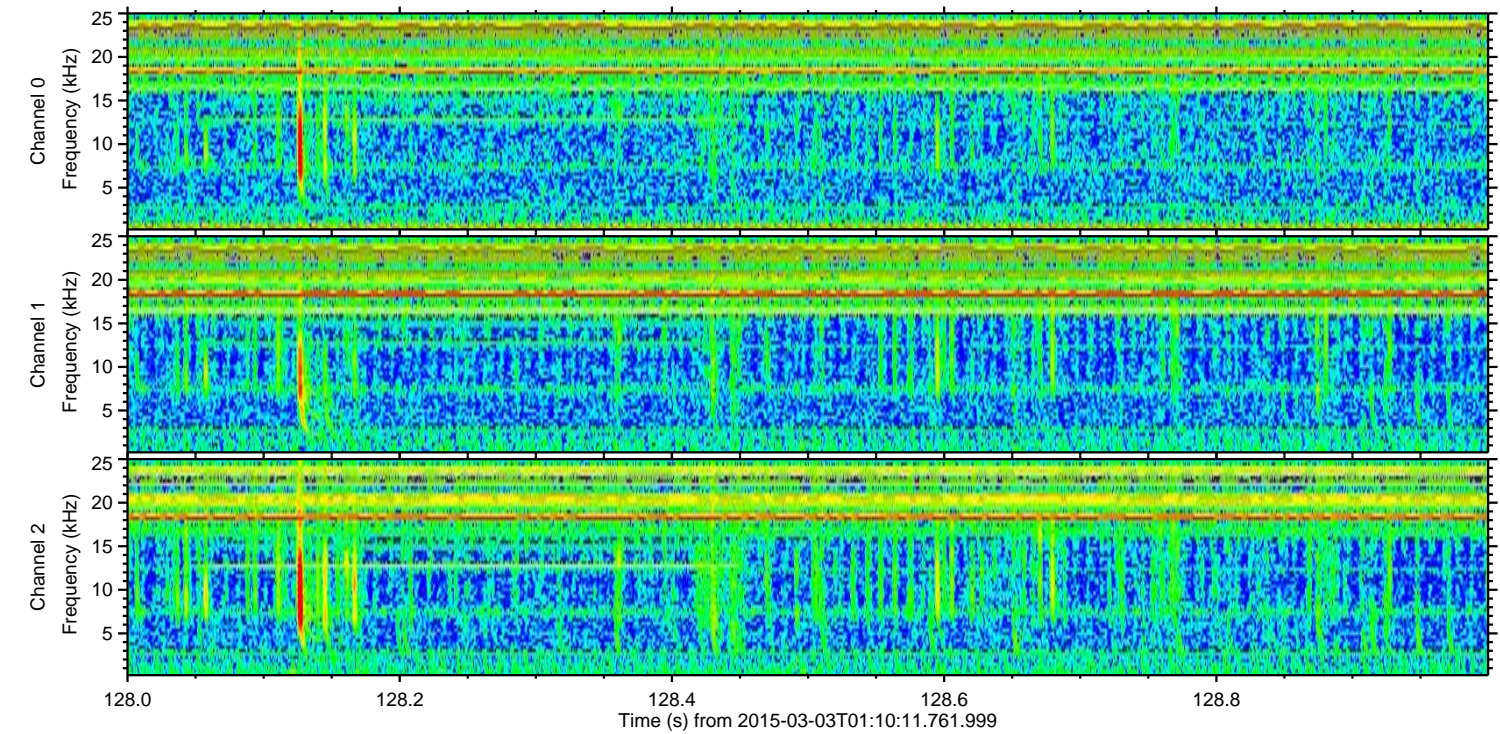
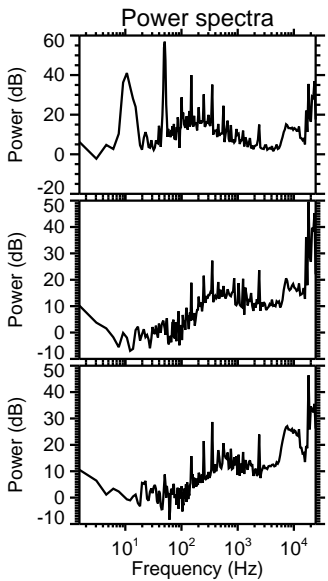
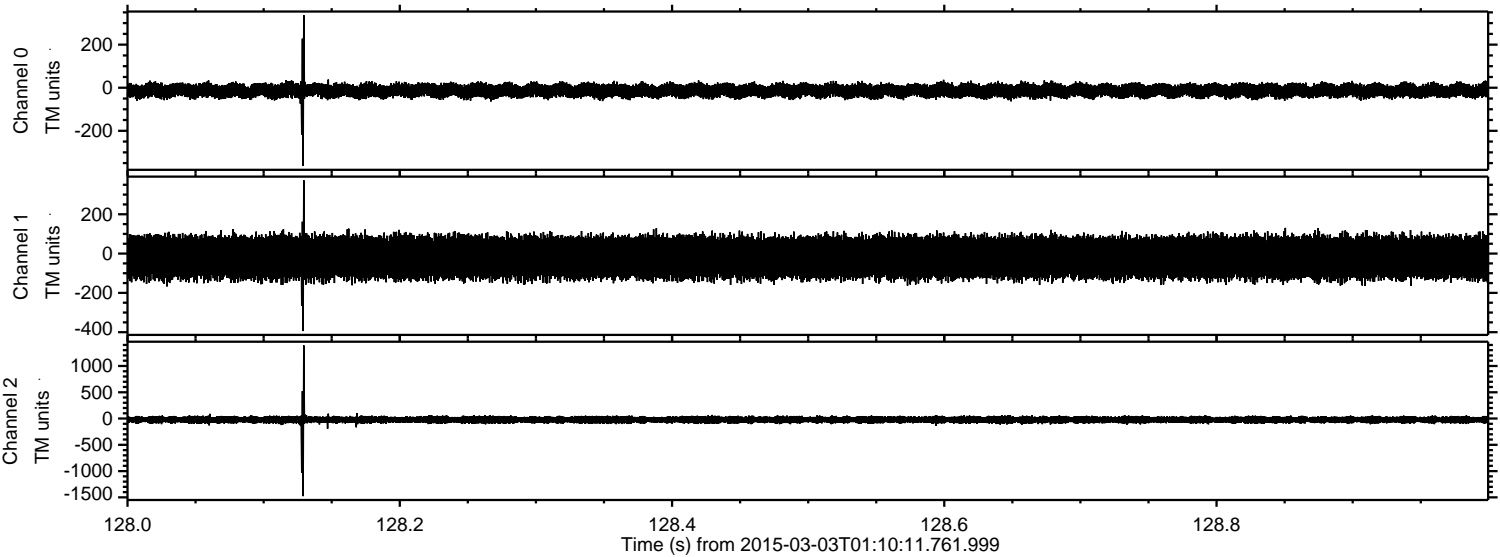

Channel 0
mn: -363
mx: 337
 μ : -13.7
 σ : 16.0

Channel 1
mn: -394
mx: 373
 μ : -19.7
 σ : 53.4

Channel 2
mn: -1476
mx: 1392
 μ : -23.0
 σ : 35.1

ELMAVAN 3D WAVEFORMS (Measured data sampled at 50 kHz) 49804 packets of 144 samples from 2015-03-03T01:10:11.761.999. Part 139/144

Processed Sat Mar 7 01:57:09 2015 by ELM ver.2012-10-06 from 001__elm20150303_011010__dat00.bin

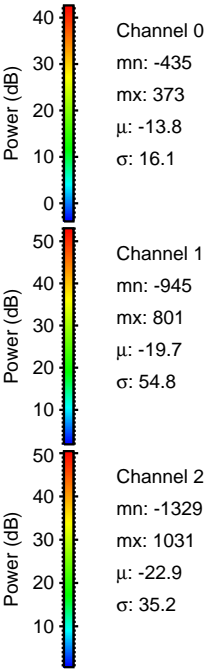
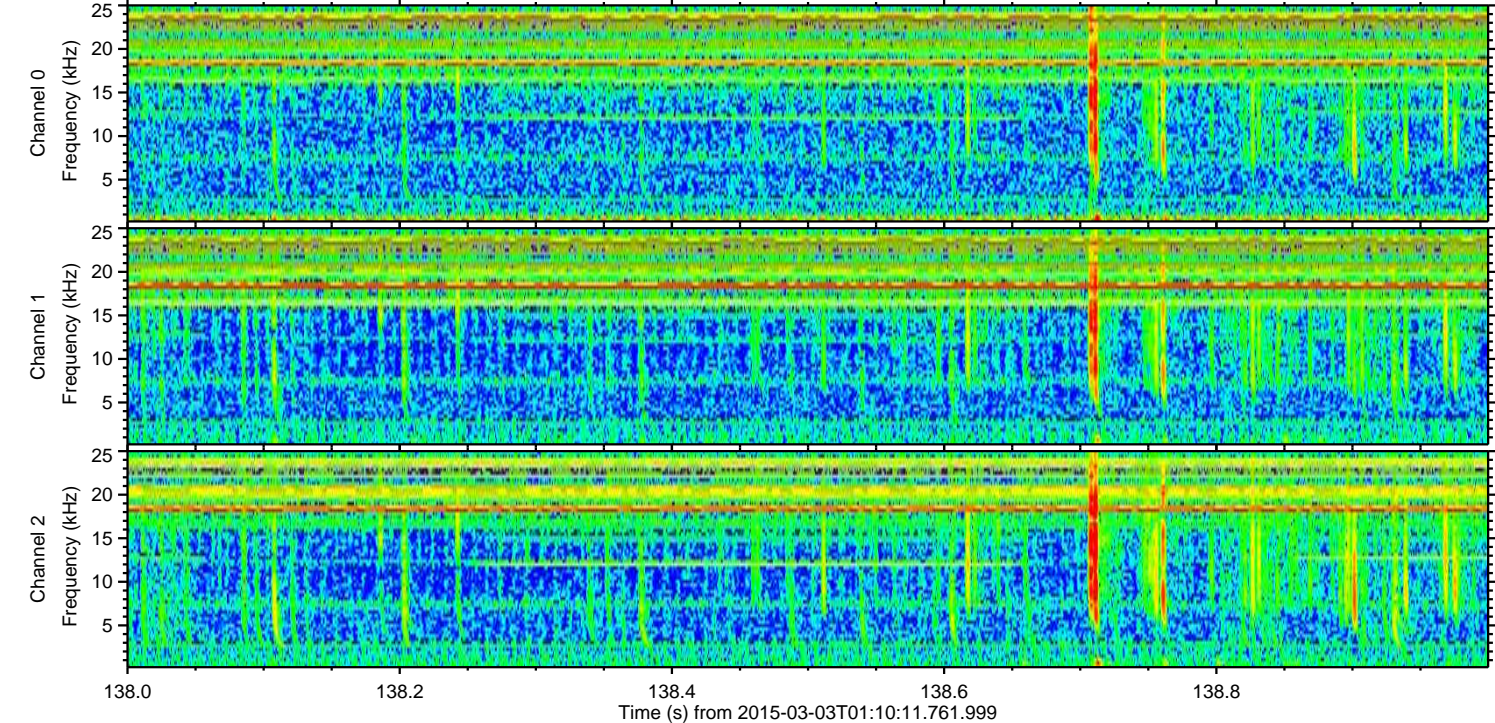
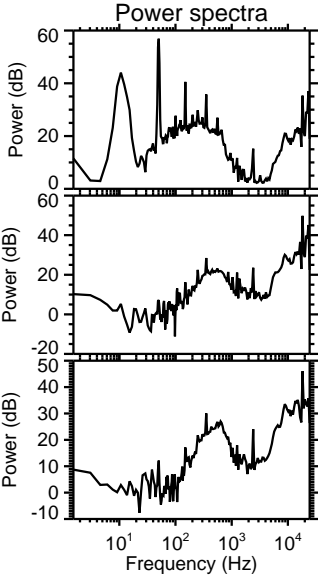
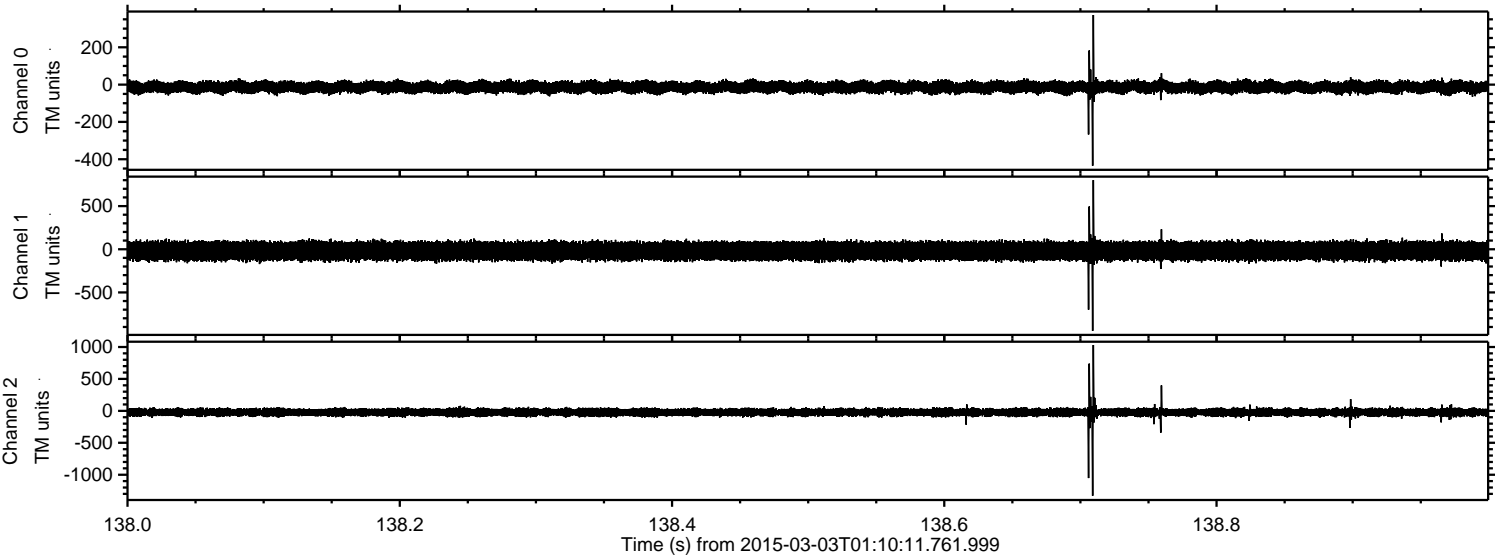

Processed Sat Mar 7 01:57:10 2015 by ELM ver.2012-10-06 from 001__elm20150303_011010__dat00.bin

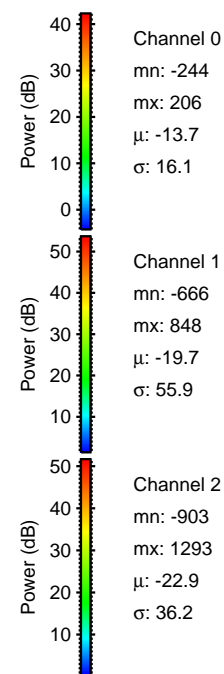
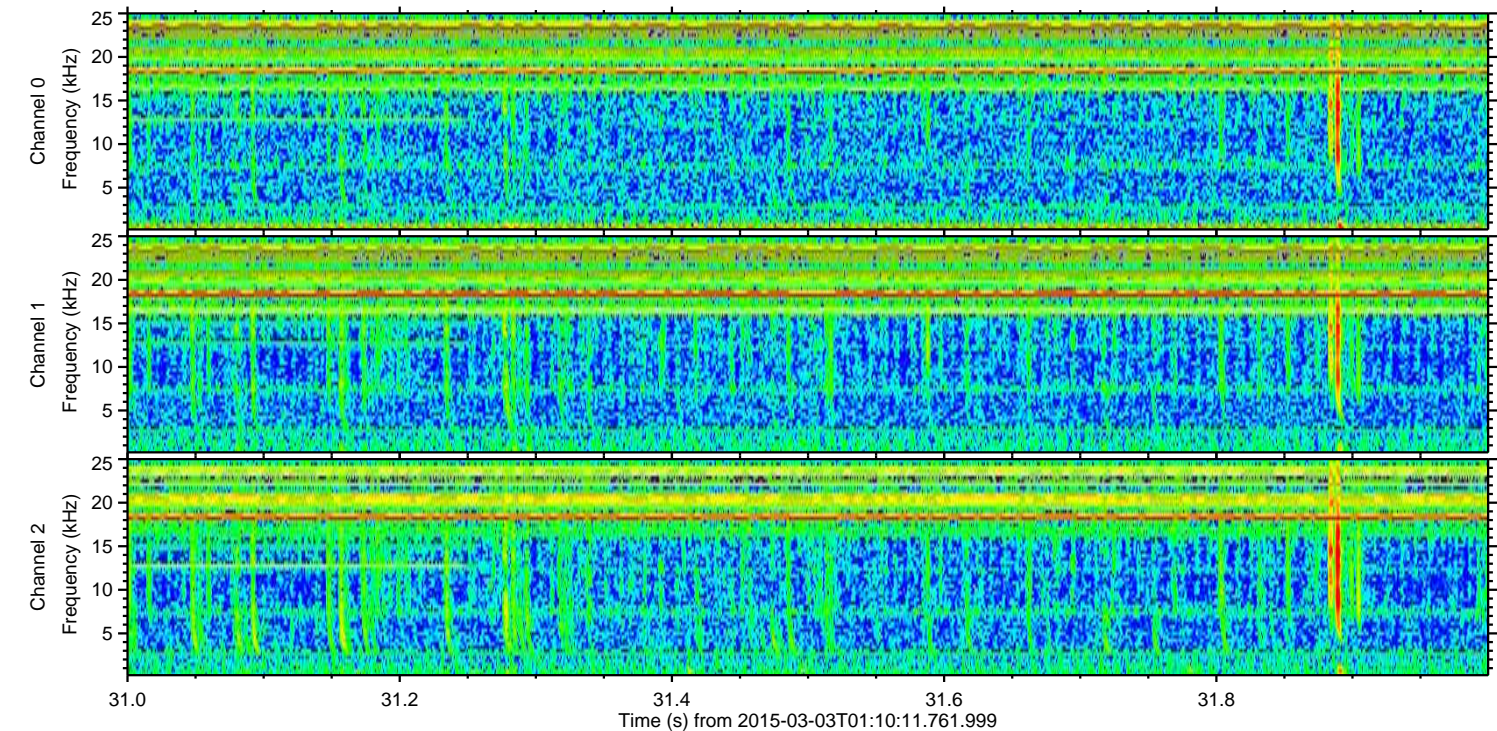
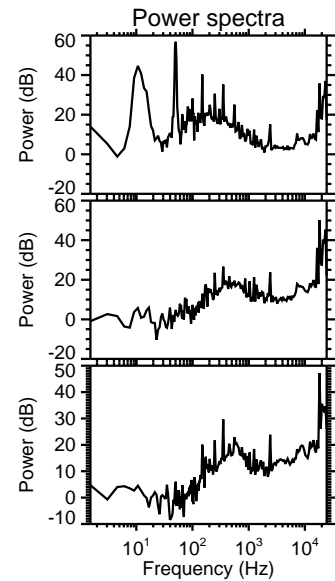
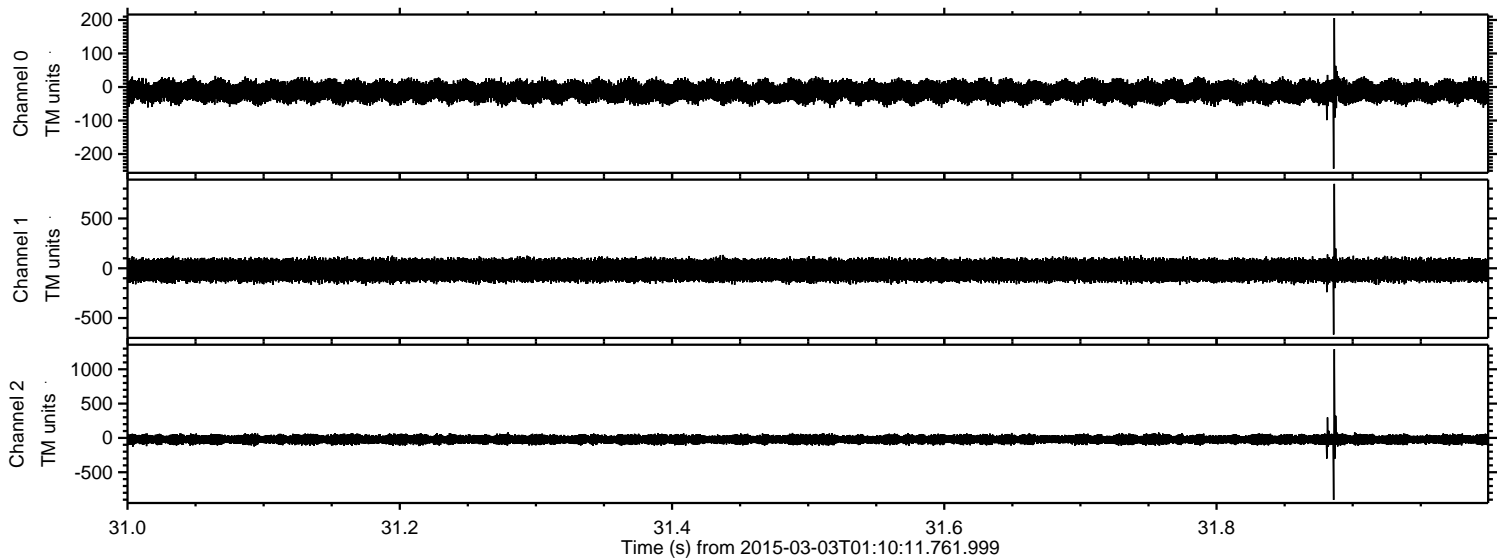

Processed Sat Mar 7 01:57:11 2015 by ELM ver.2012-10-06 from 001__elm20150303_011010__dat00.bin

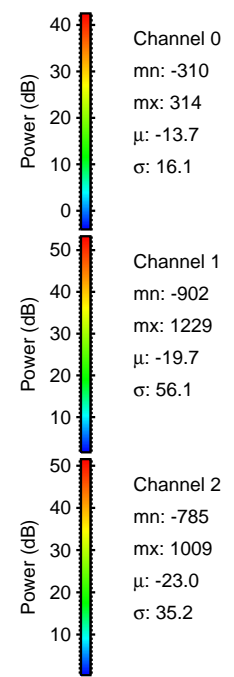
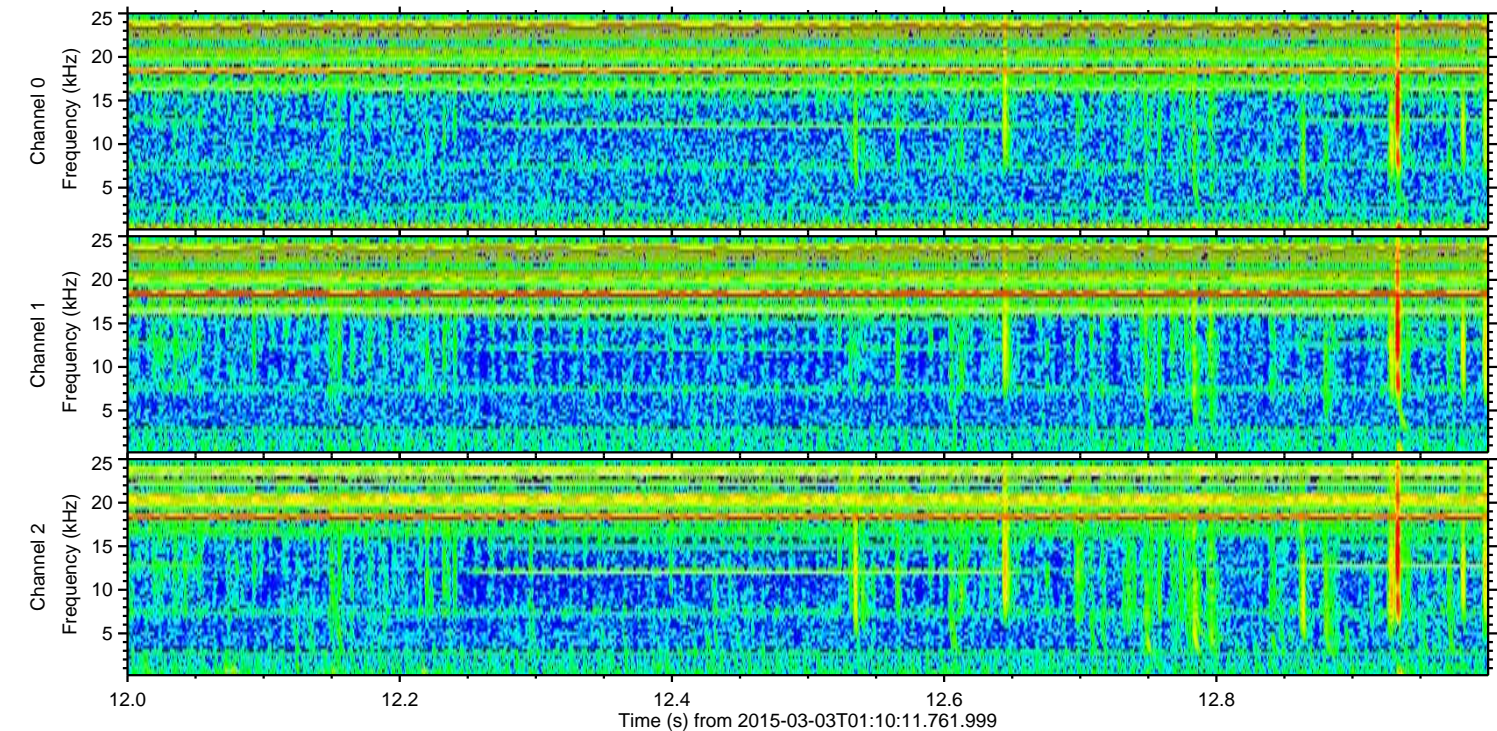
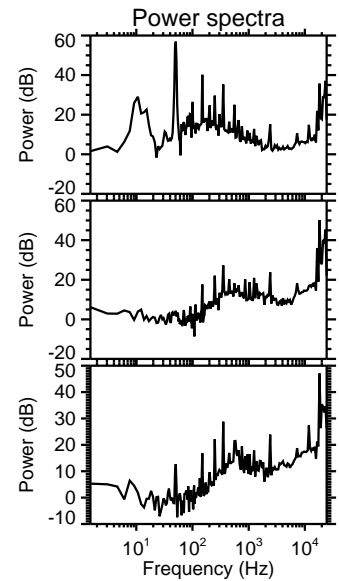
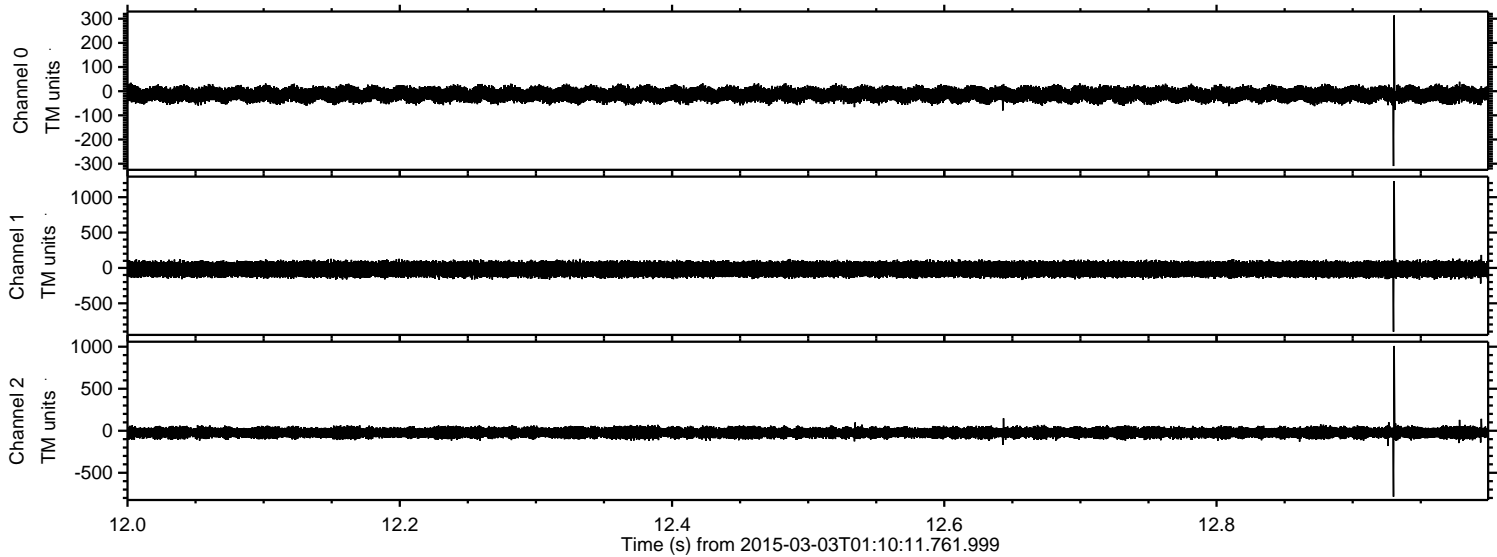

Processed Sat Mar 7 01:57:12 2015 by ELM ver.2012-10-06 from 001__elm20150303_011010__dat00.bin

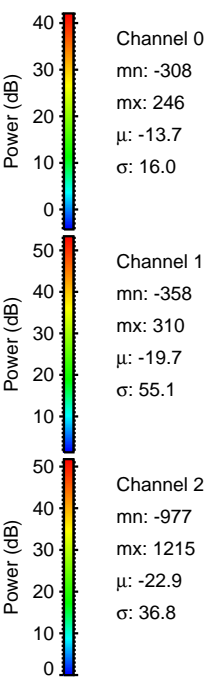
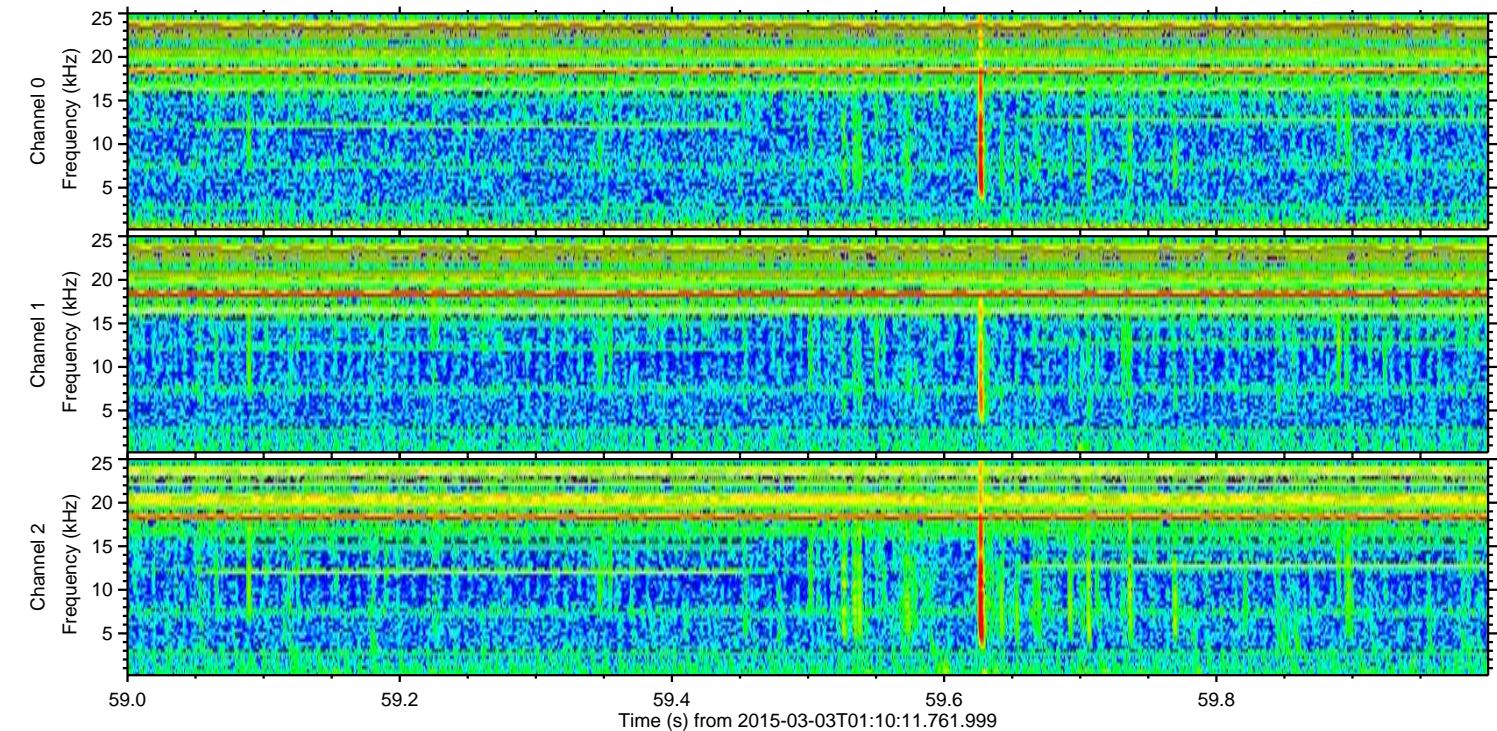
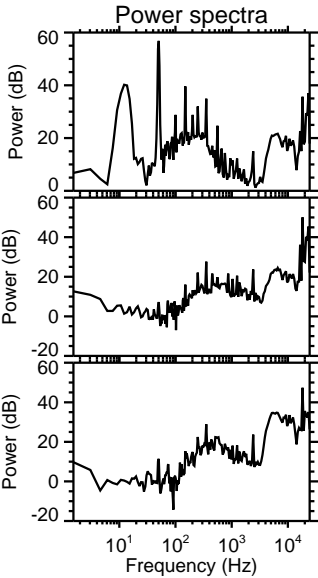
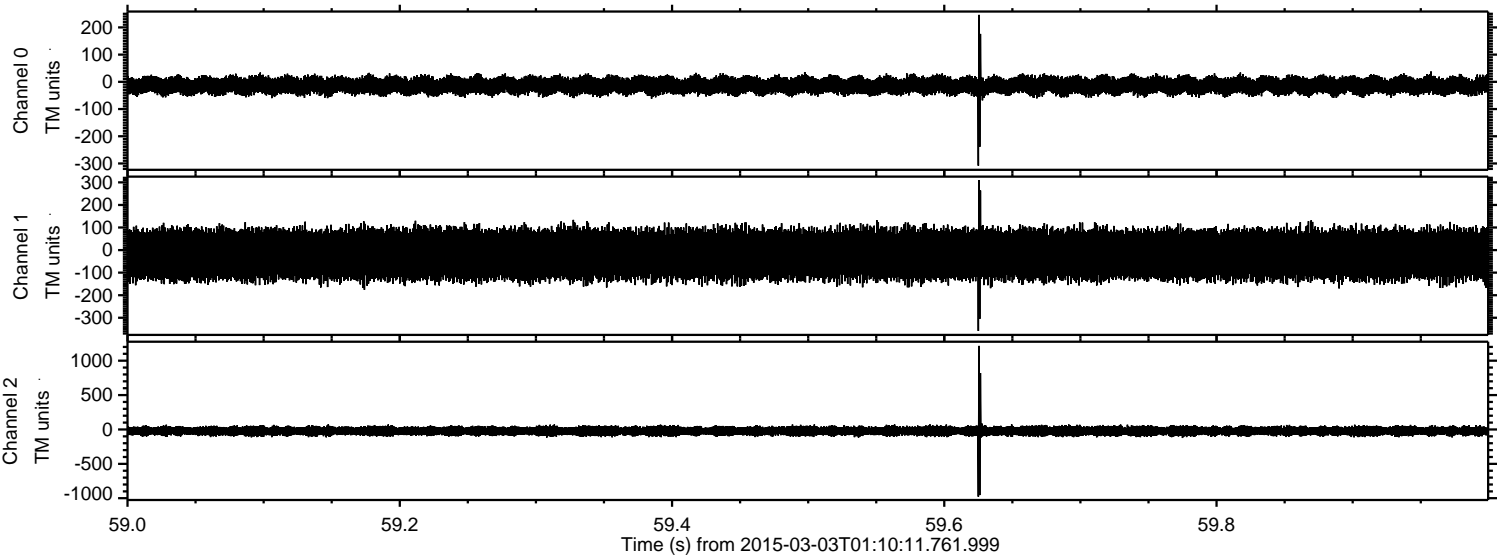

Processed Sat Mar 7 01:57:13 2015 by ELM ver.2012-10-06 from 001__elm20150303_011010__dat00.bin

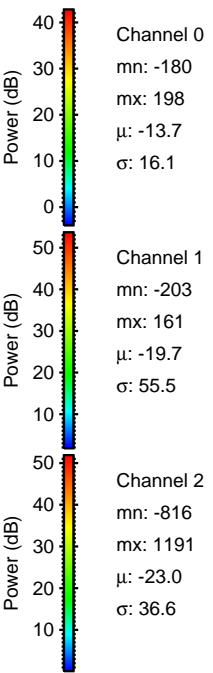
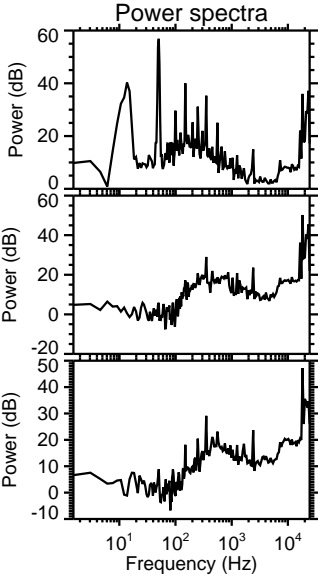
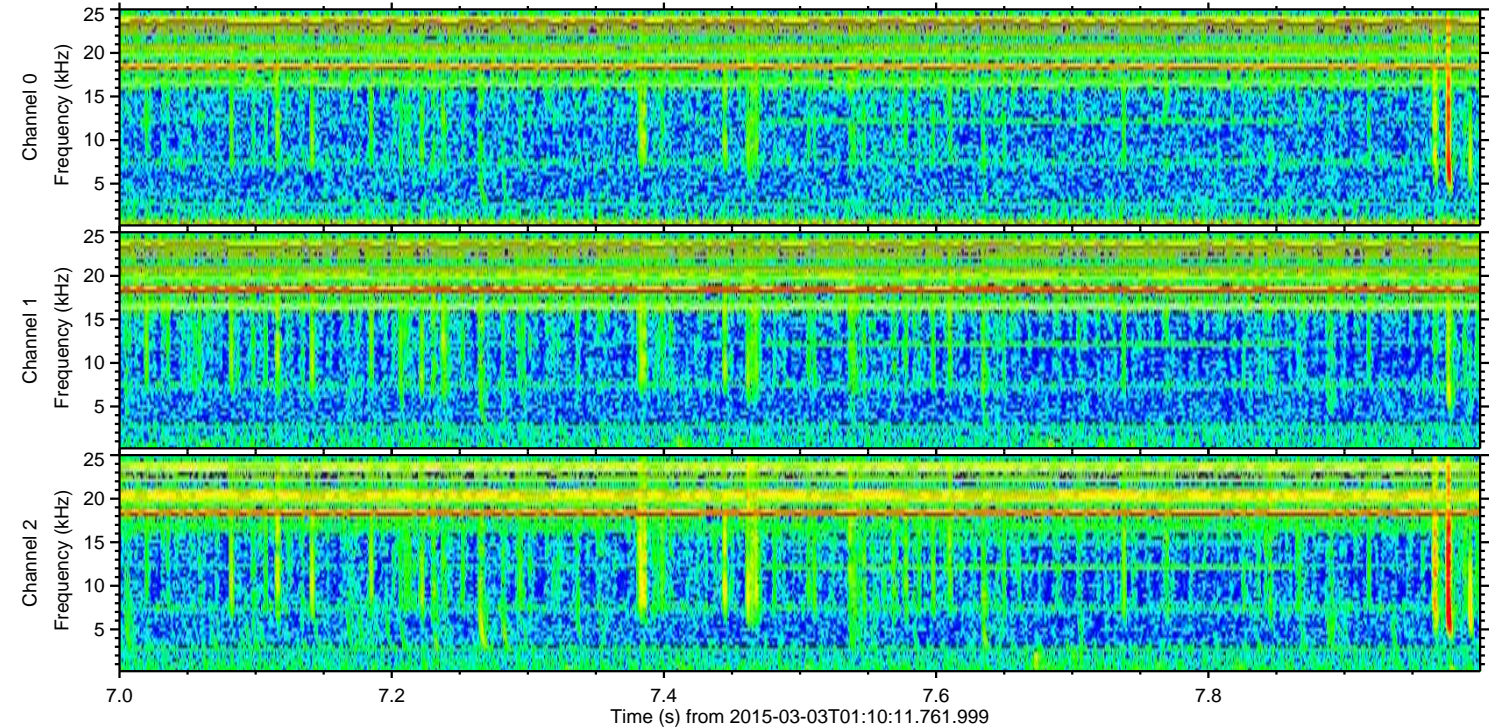
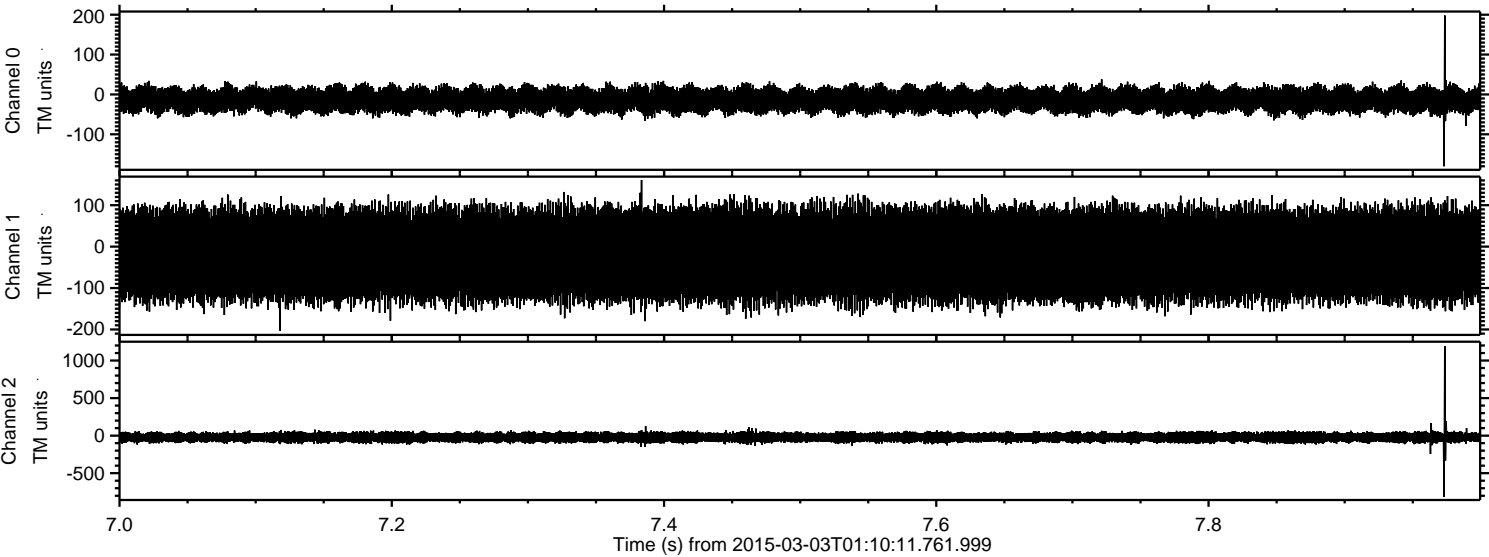

Channel 0
mn: -180
mx: 198
 μ : -13.7
 σ : 16.1

Channel 1
mn: -203
mx: 161
 μ : -19.7
 σ : 55.5

Channel 2
mn: -816
mx: 1191
 μ : -23.0
 σ : 36.6

Processed Sat Mar 7 01:57:14 2015 by ELM ver.2012-10-06 from 001__elm20150303_011010__dat00.bin

