

ELMAVAN 3D WAVEFORMS (Measured data sampled at 50 kHz) 49638 packets of 144 samples from 2015-03-01T00:08:37.546.000.

Processed Fri Mar 6 11:45:22 2015 by ELM ver.2012-10-06 from 001__elm20150301_000836__dat00.bin

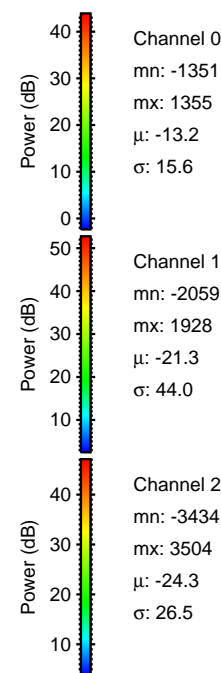

Processed Fri Mar 6 11:45:33 2015 by ELM ver.2012-10-06 from 001__elm20150301_000836__dat00.bin

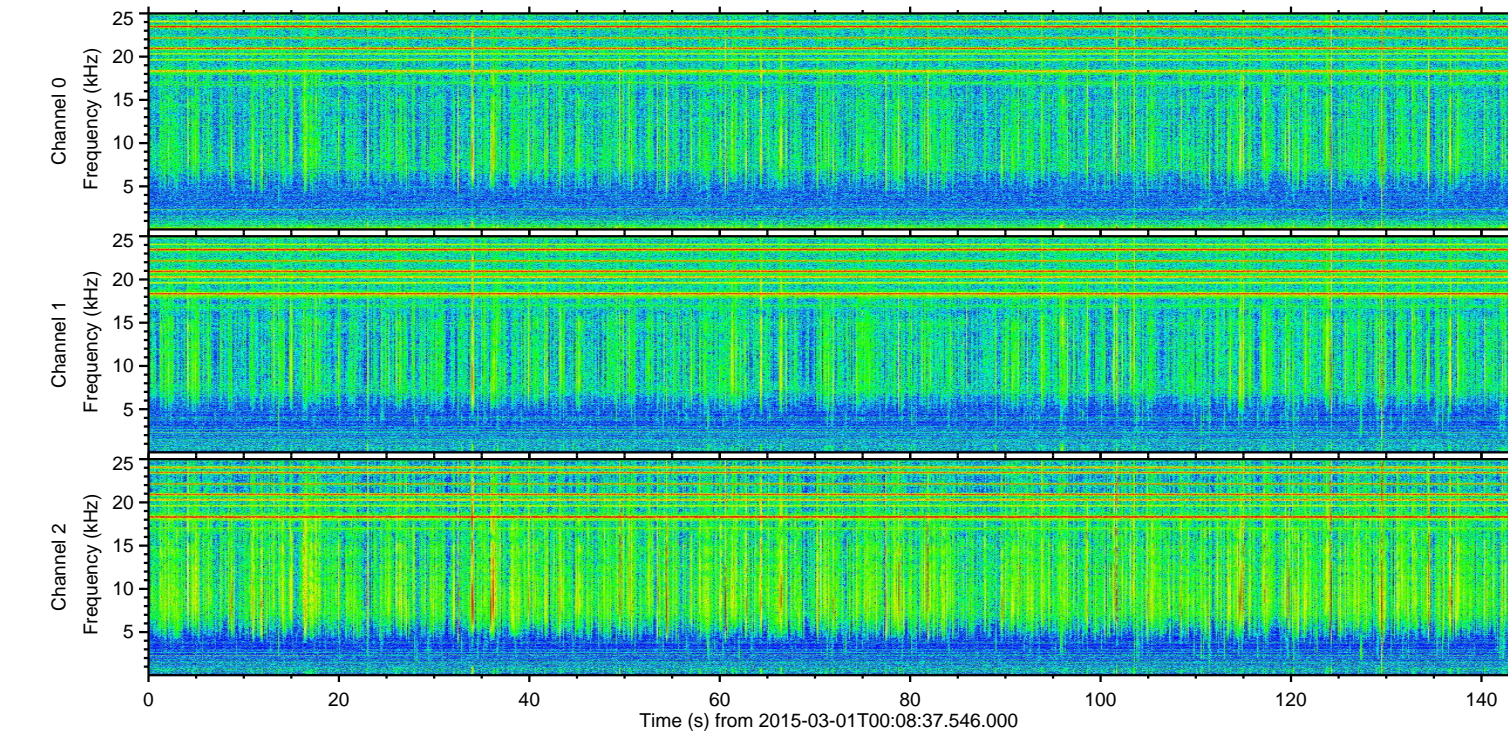
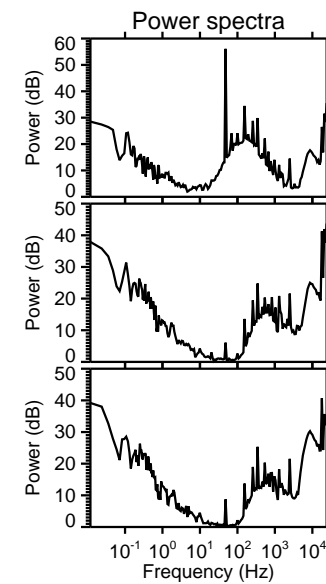
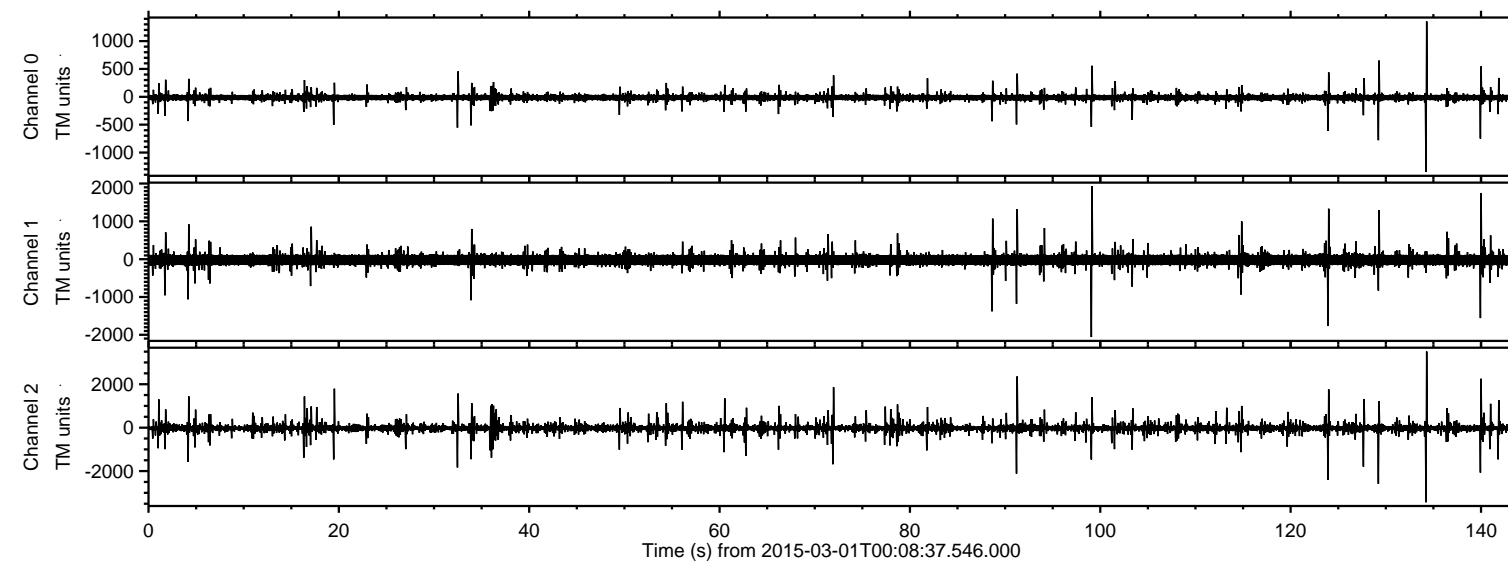
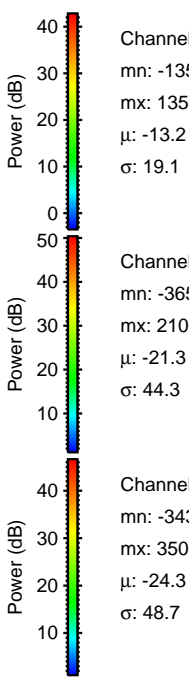
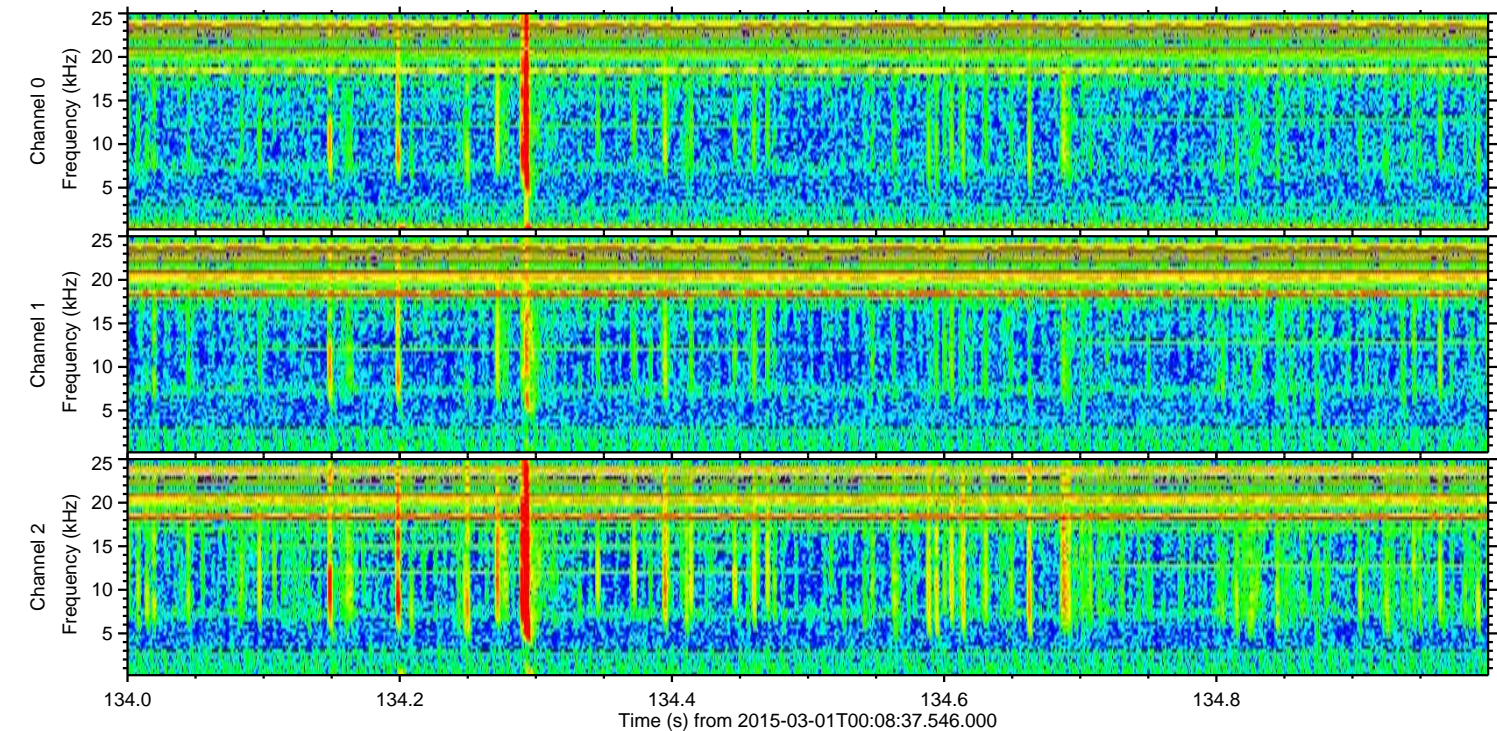
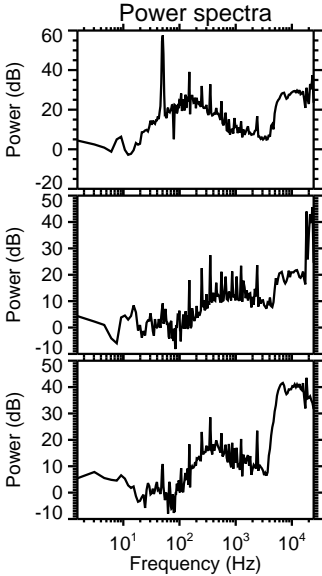
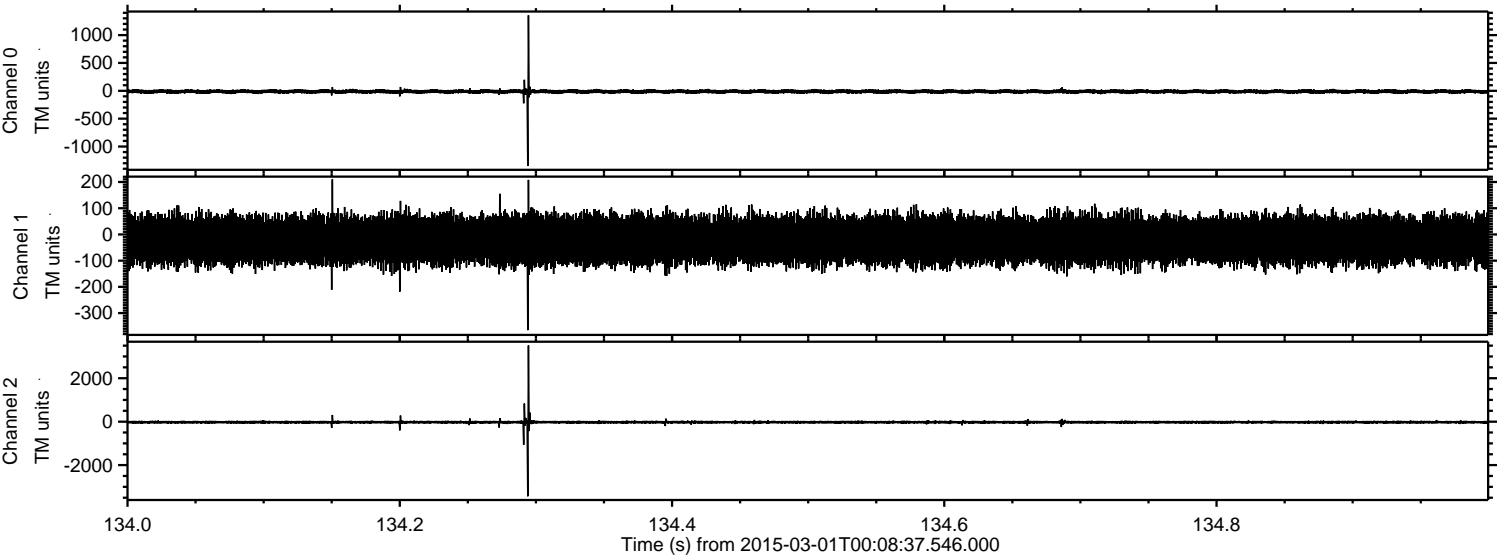

Channel 0
mn: -1351
mx: 1355
 μ : -13.2
 σ : 19.1

Channel 1
mn: -365
mx: 210
 μ : -21.3
 σ : 44.3

Channel 2
mn: -3434
mx: 3504
 μ : -24.3
 σ : 48.7

ELMAVAN 3D WAVEFORMS (Measured data sampled at 50 kHz) 49638 packets of 144 samples from 2015-03-01T00:08:37.546.000. Part 130/143

Processed Fri Mar 6 11:45:34 2015 by ELM ver.2012-10-06 from 001__elm20150301_000836__dat00.bin

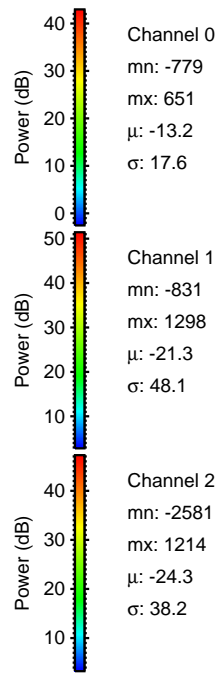
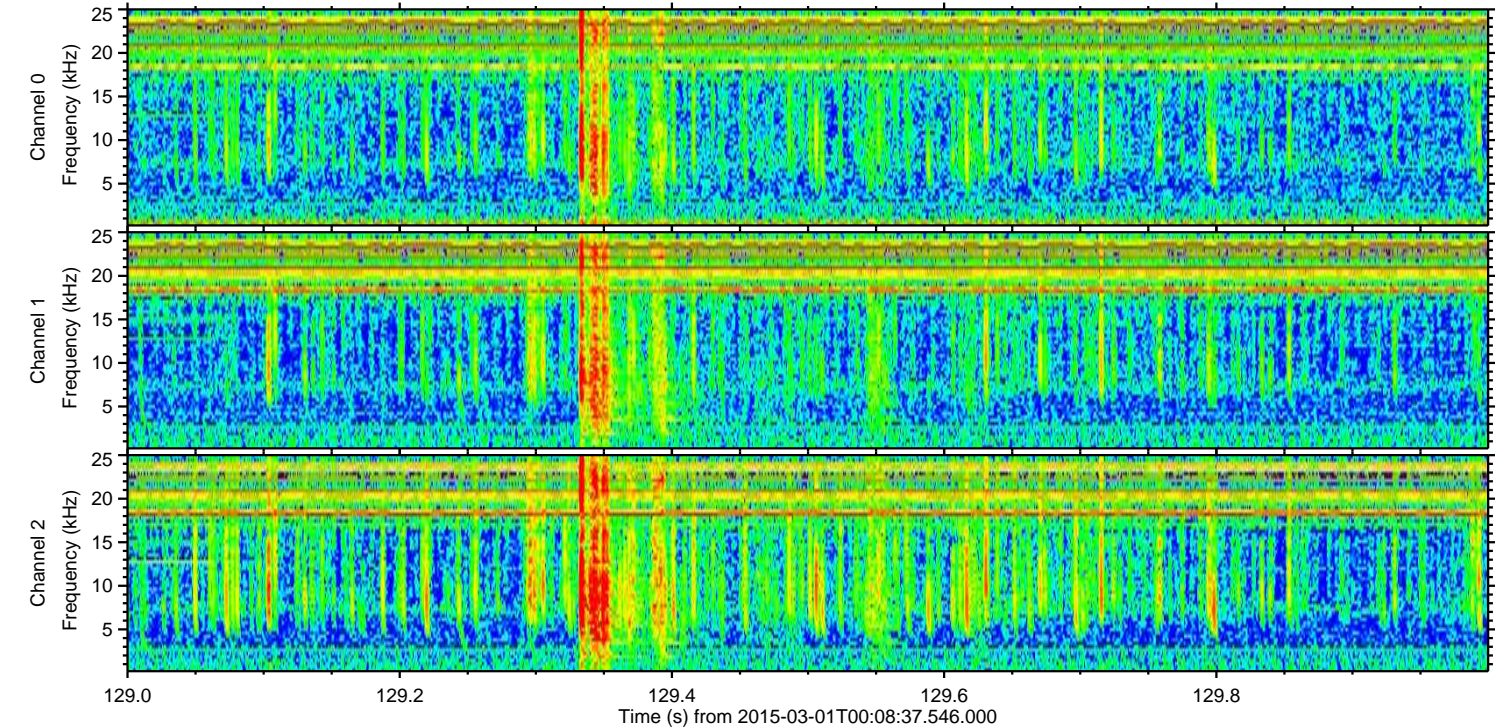
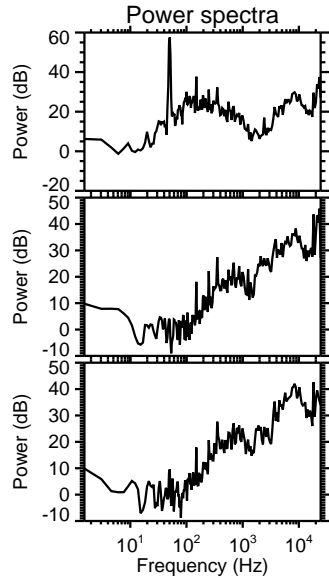
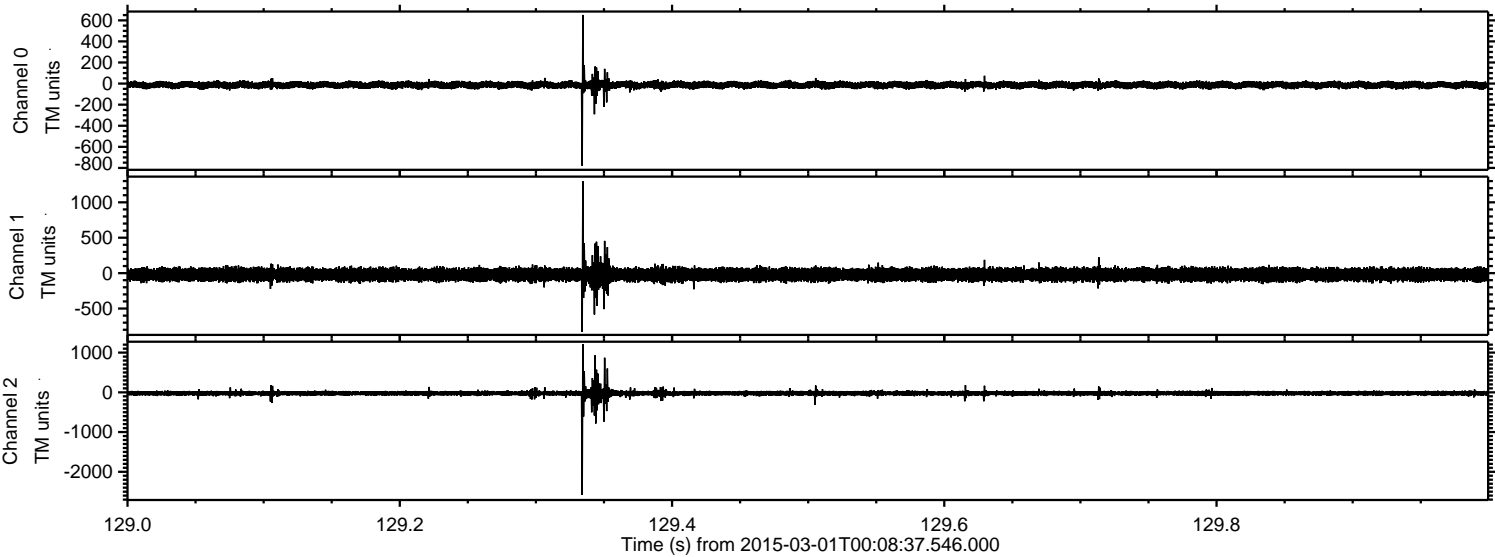

ELMAVAN 3D WAVEFORMS (Measured data sampled at 50 kHz) 49638 packets of 144 samples from 2015-03-01T00:08:37.546.000. Part 125/143

Processed Fri Mar 6 11:45:35 2015 by ELM ver.2012-10-06 from 001__elm20150301_000836__dat00.bin

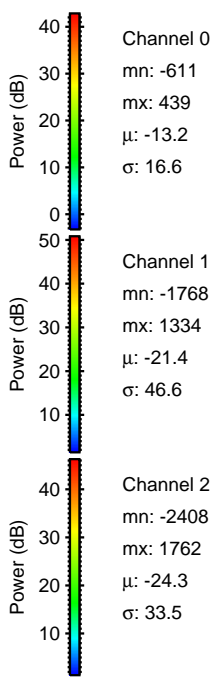
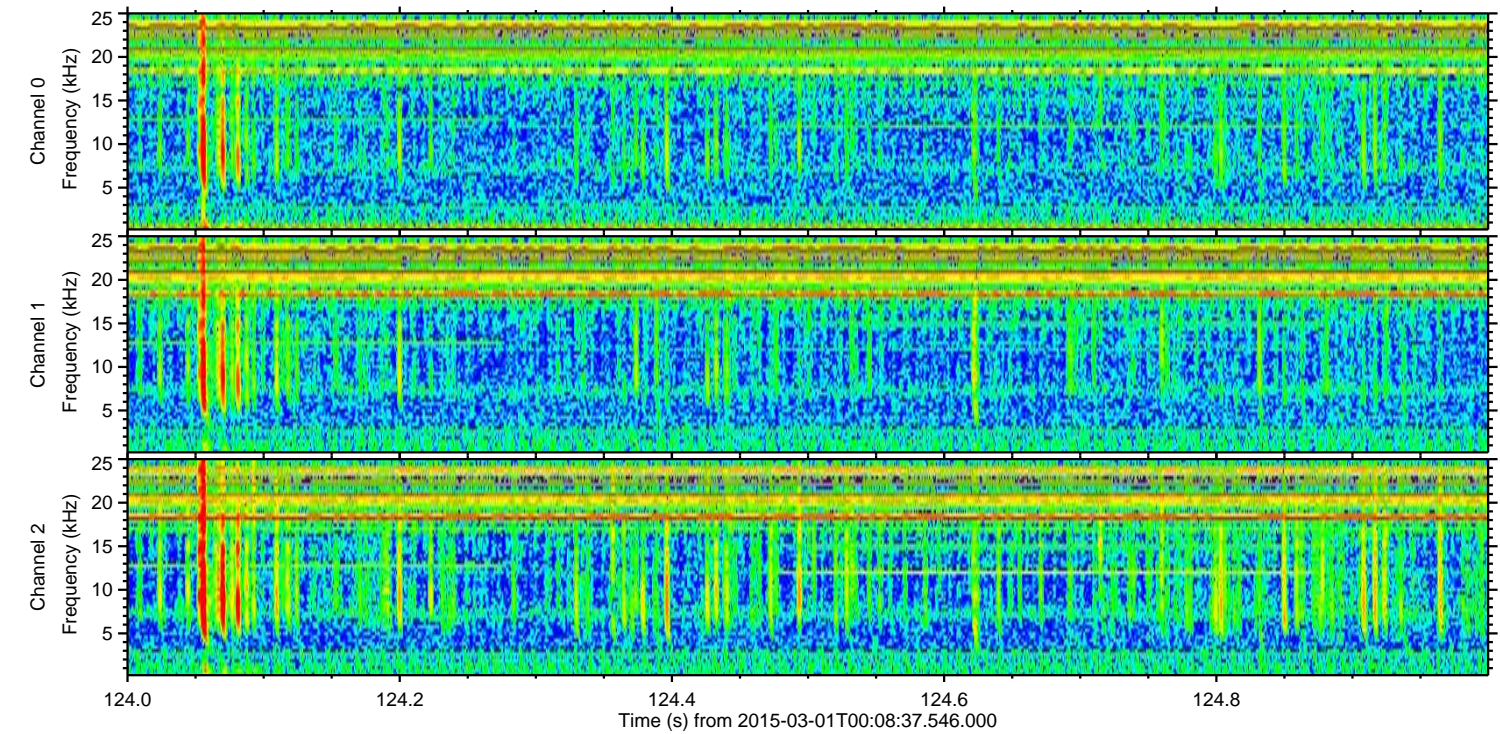
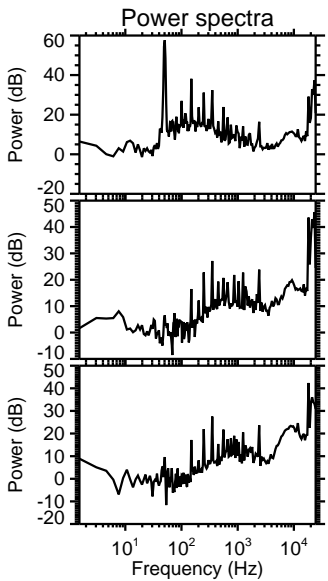
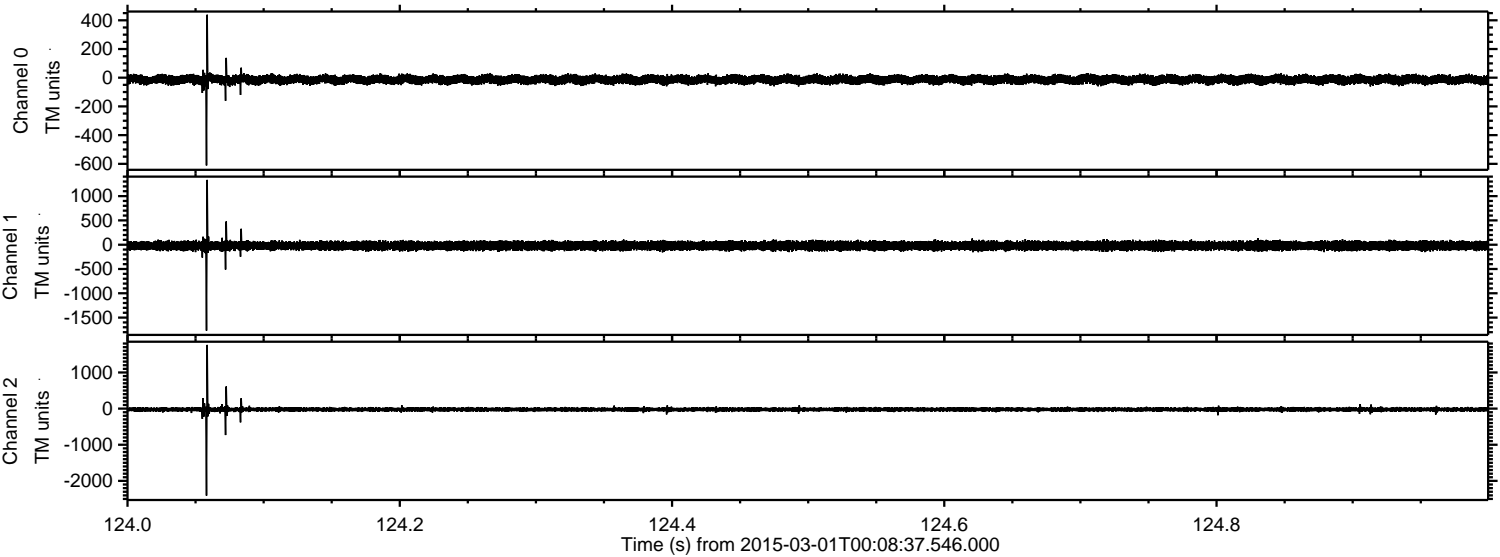

Channel 0
mn: -611
mx: 439
 μ : -13.2
 σ : 16.6

Channel 1
mn: -1768
mx: 1334
 μ : -21.4
 σ : 46.6

Channel 2
mn: -2408
mx: 1762
 μ : -24.3
 σ : 33.5

Processed Fri Mar 6 11:45:36 2015 by ELM ver.2012-10-06 from 001__elm20150301_000836__dat00.bin

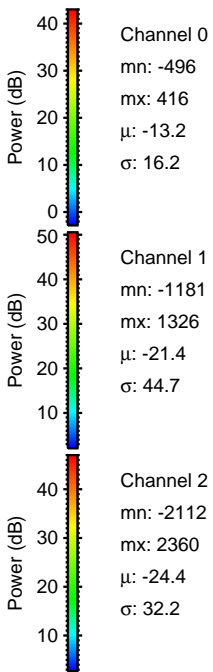
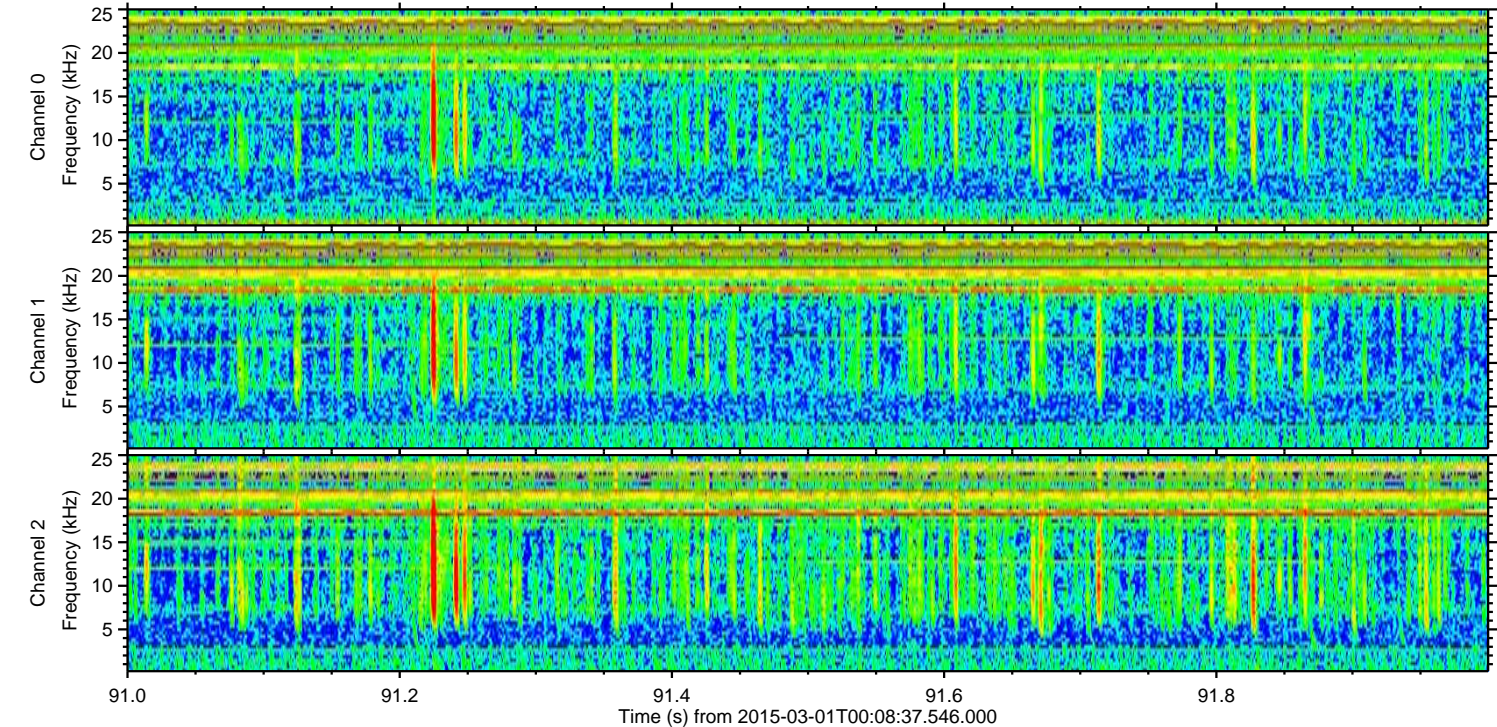
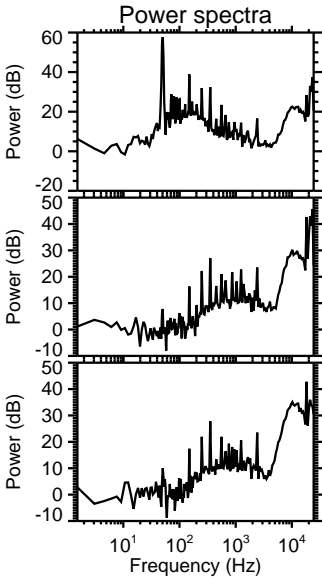
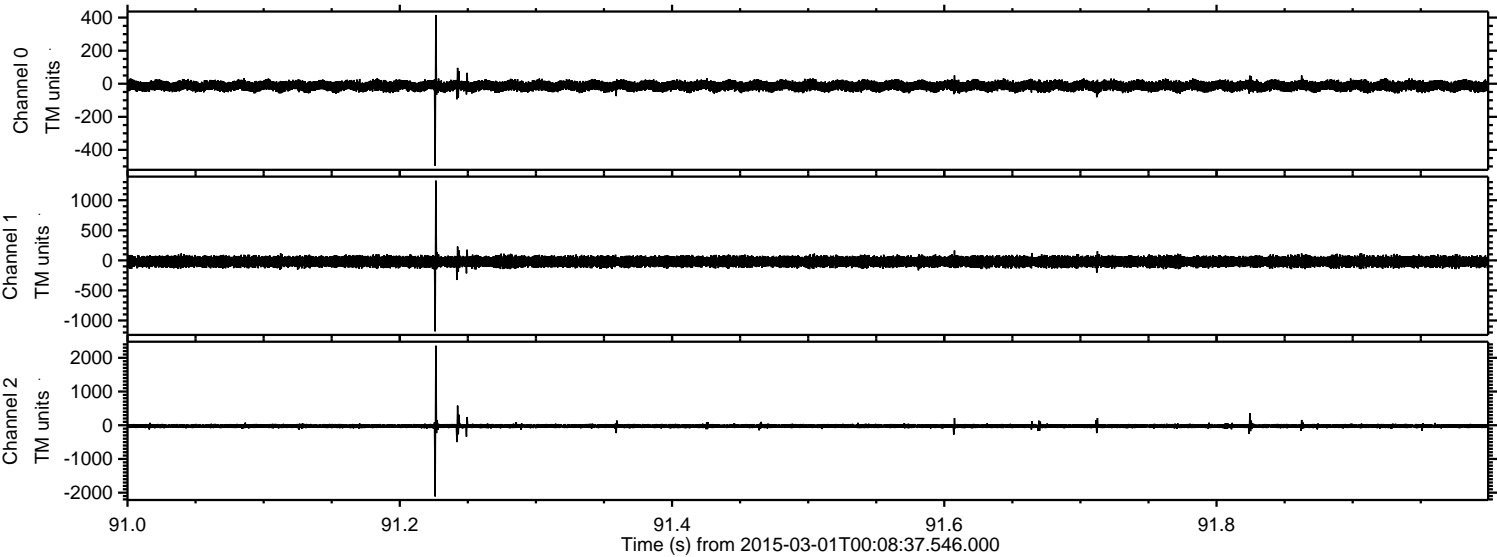

Processed Fri Mar 6 11:45:37 2015 by ELM ver.2012-10-06 from 001__elm20150301_000836__dat00.bin

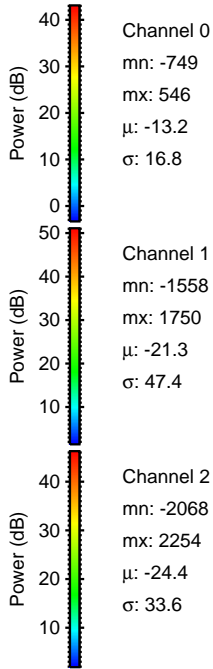
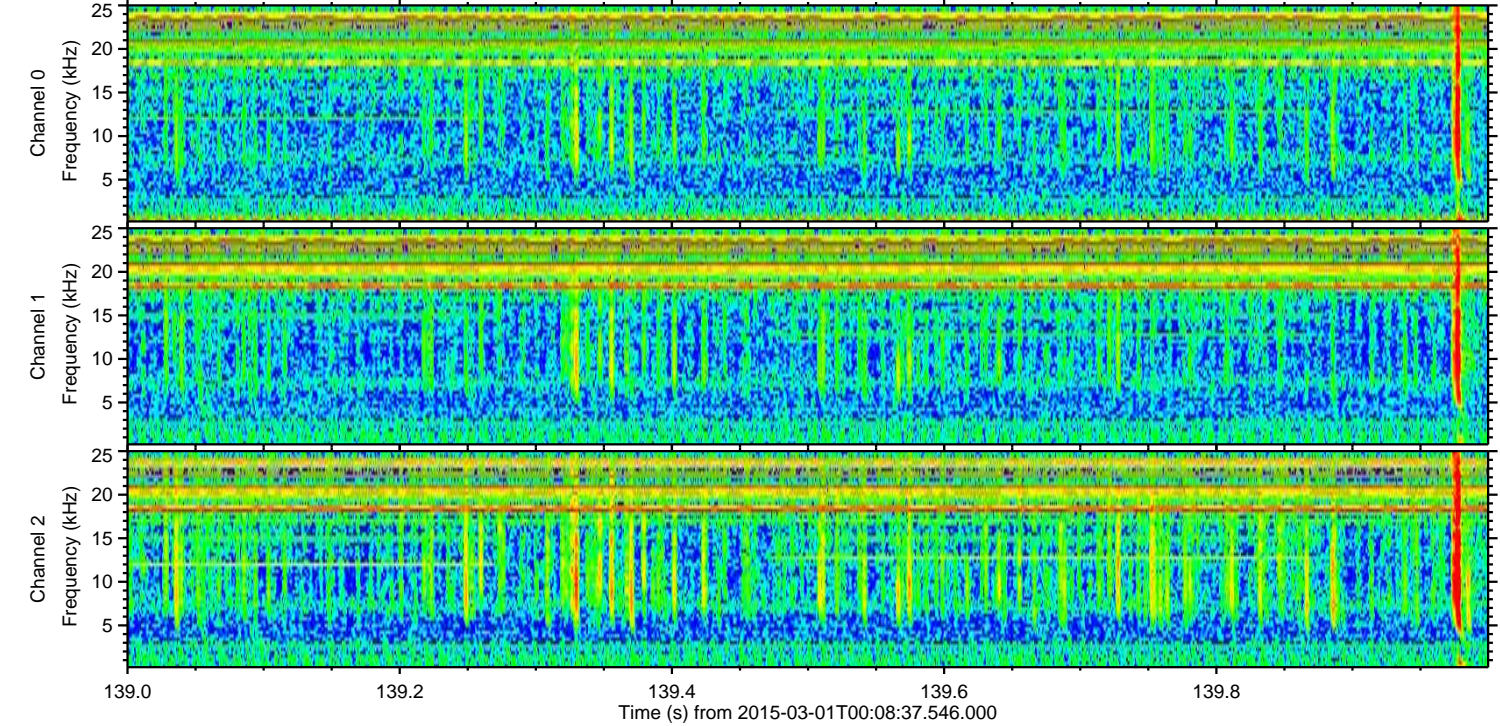
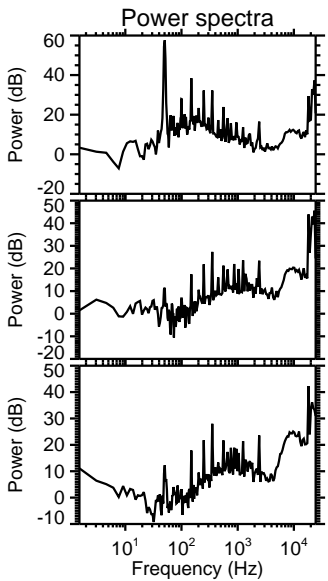
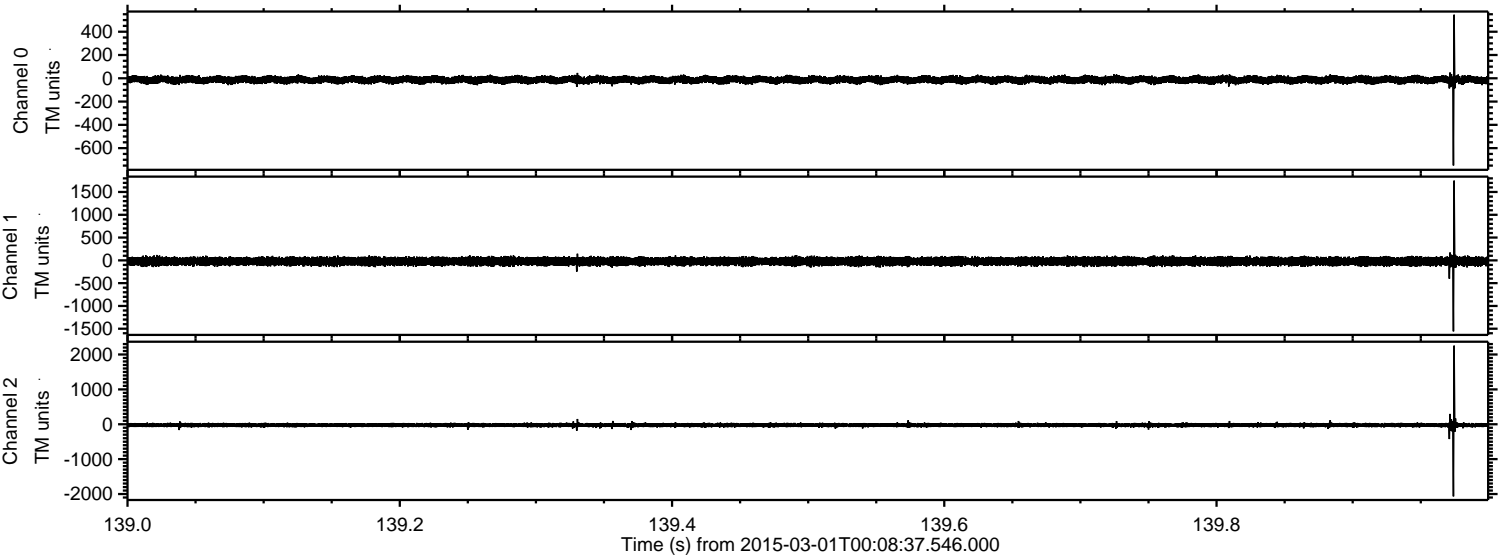

ELMAVAN 3D WAVEFORMS (Measured data sampled at 50 kHz) 49638 packets of 144 samples from 2015-03-01T00:08:37.546.000. Part 100/143

Processed Fri Mar 6 11:45:38 2015 by ELM ver.2012-10-06 from 001__elm20150301_000836__dat00.bin

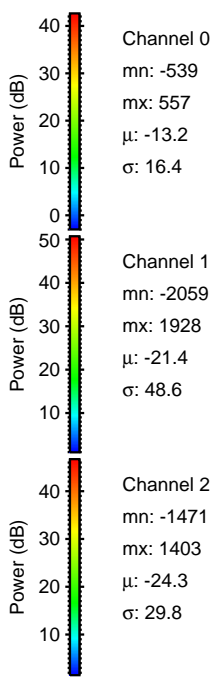
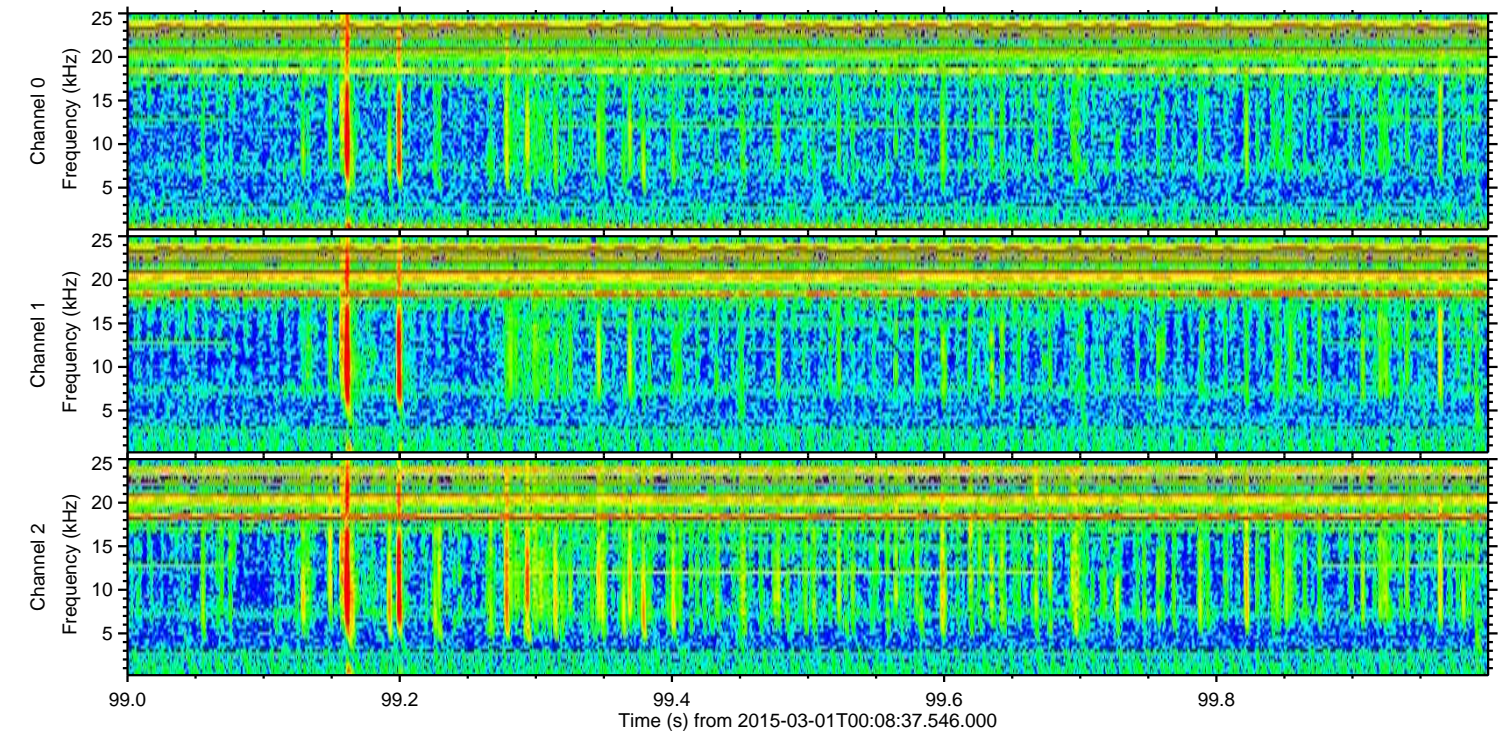
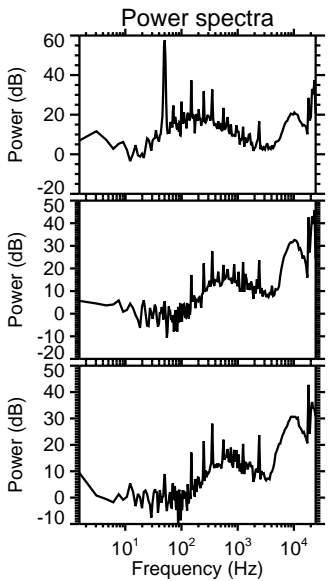
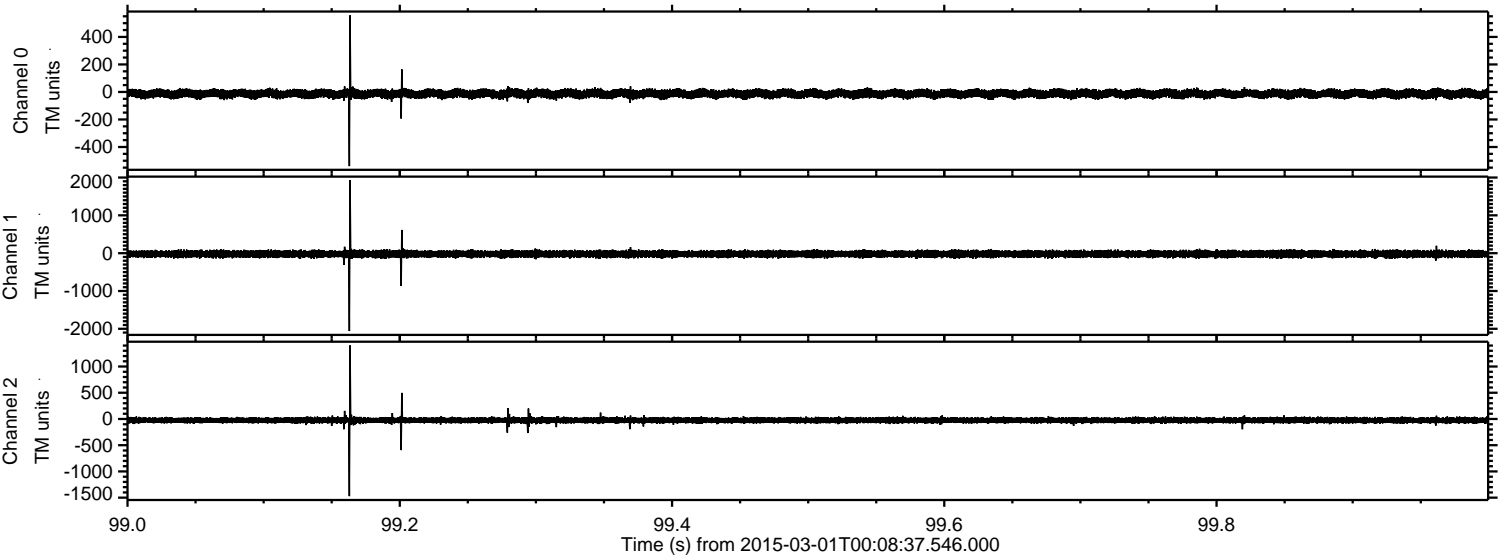

Channel 0
mn: -539
mx: 557
 μ : -13.2
 σ : 16.4

Channel 1
mn: -2059
mx: 1928
 μ : -21.4
 σ : 48.6

Channel 2
mn: -1471
mx: 1403
 μ : -24.3
 σ : 29.8

Processed Fri Mar 6 11:45:39 2015 by ELM ver.2012-10-06 from 001__elm20150301_000836__dat00.bin

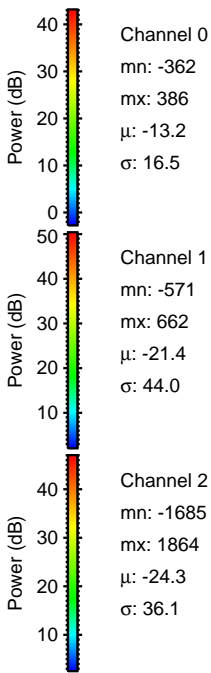
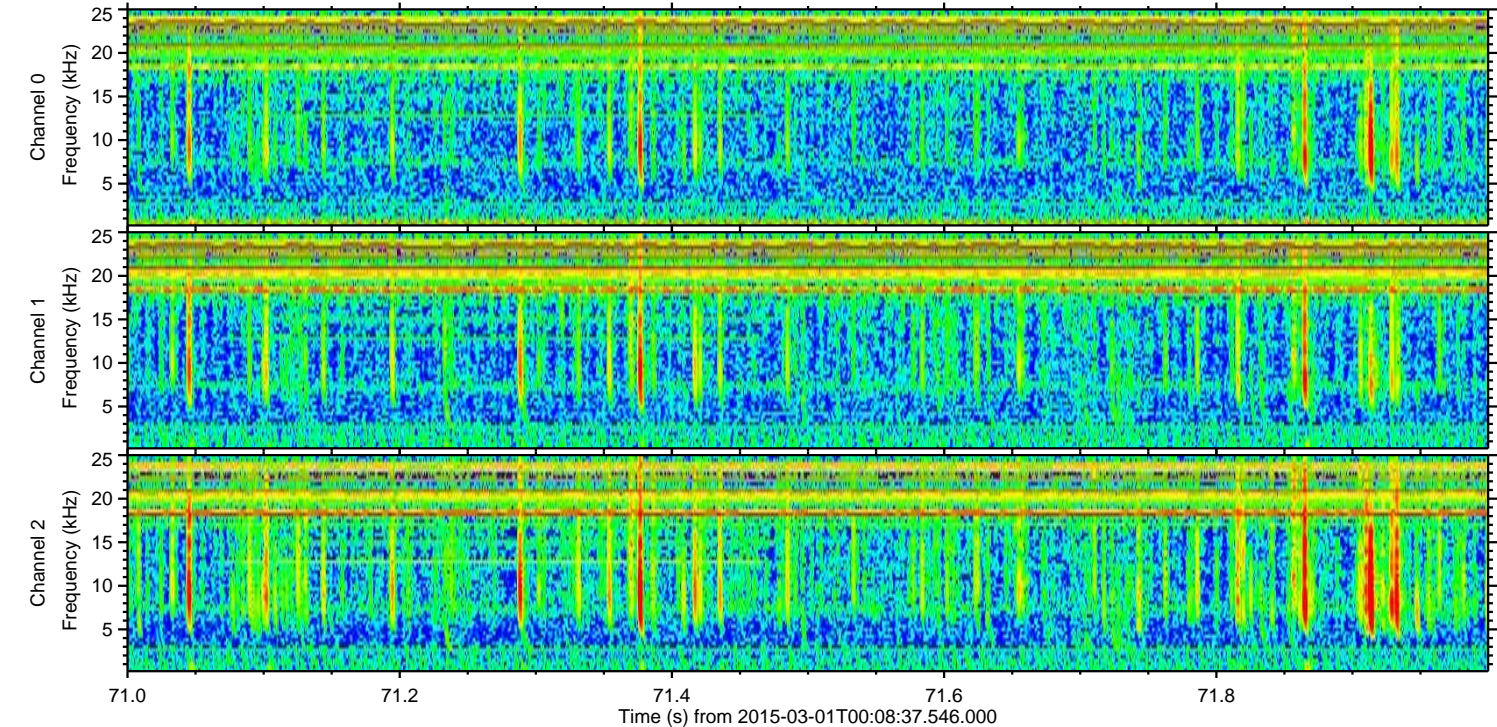
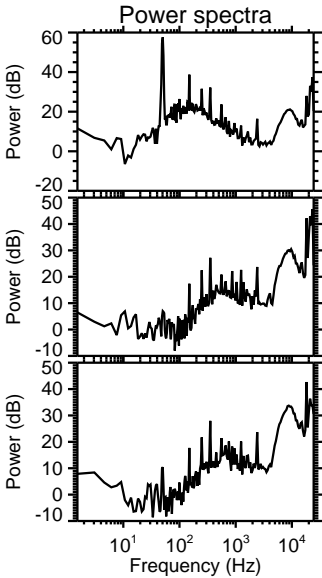
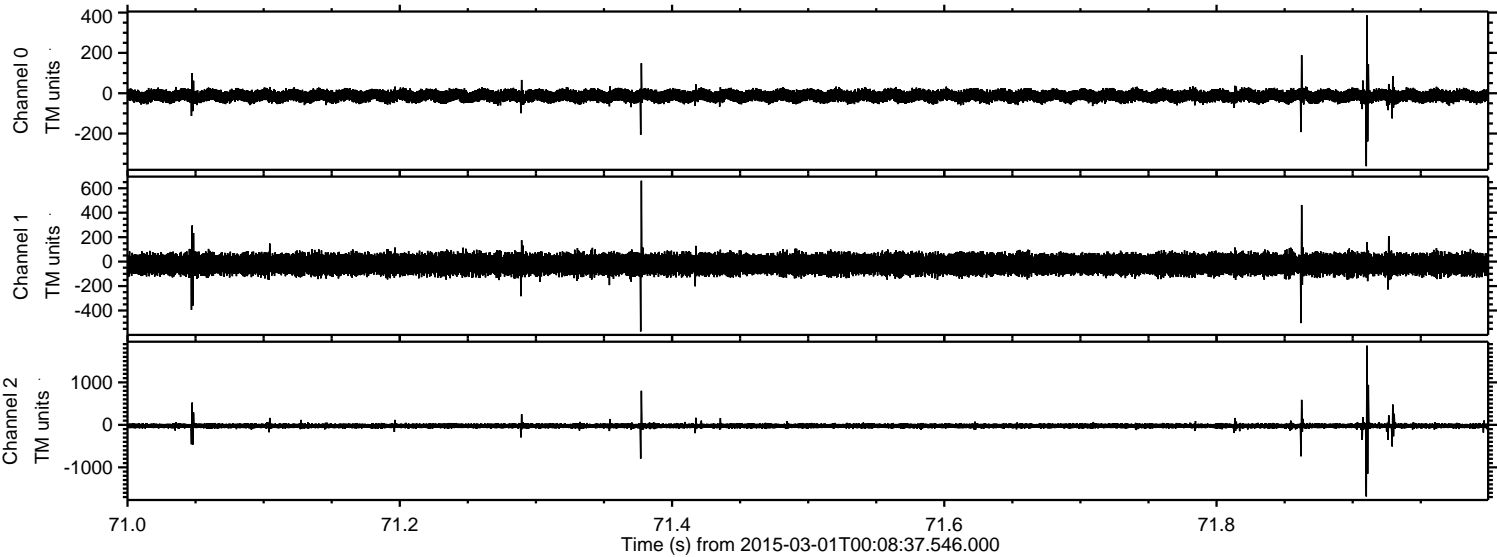

Processed Fri Mar 6 11:45:40 2015 by ELM ver.2012-10-06 from 001__elm20150301_000836__dat00.bin

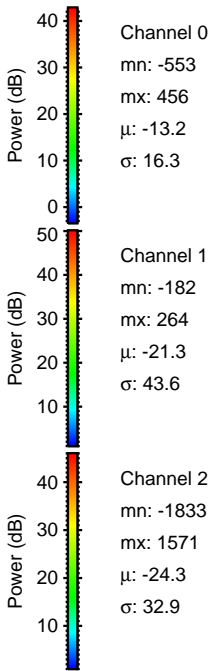
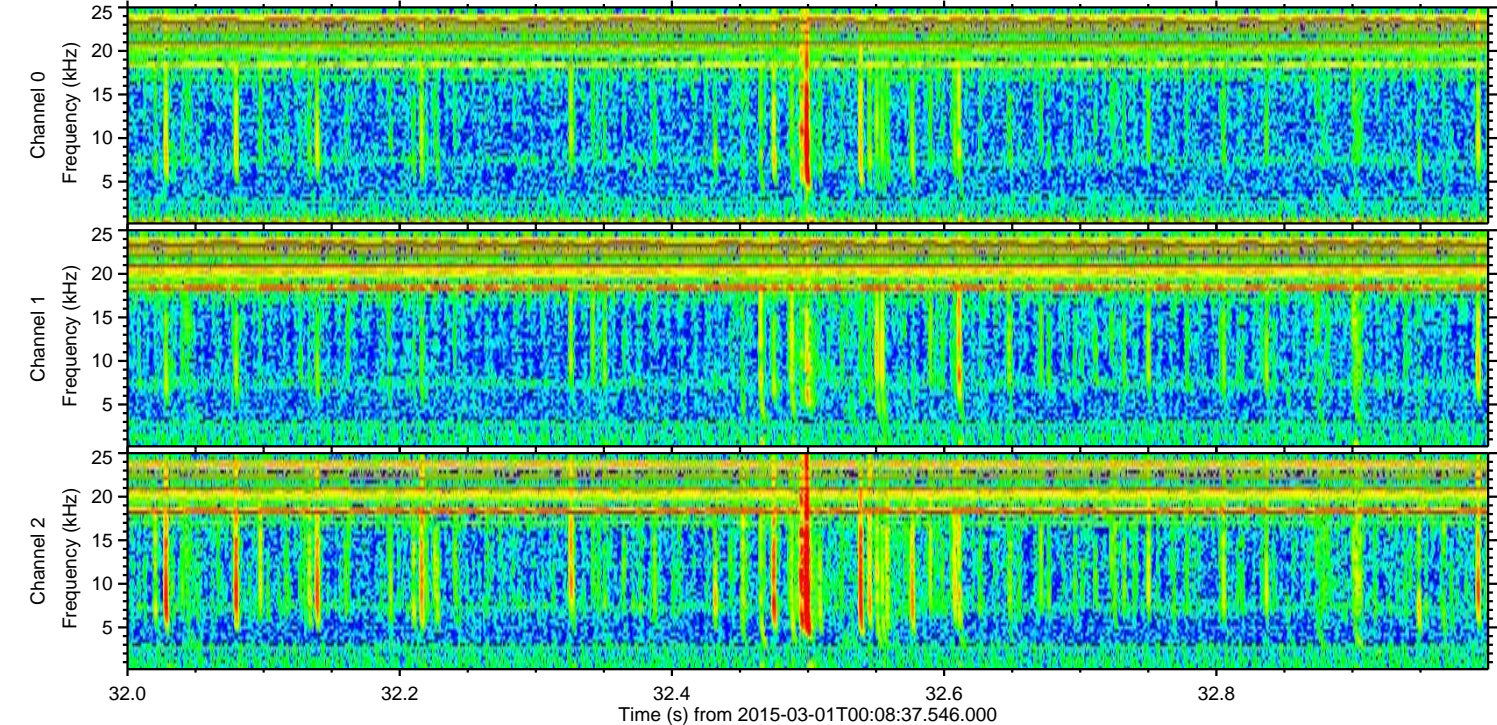
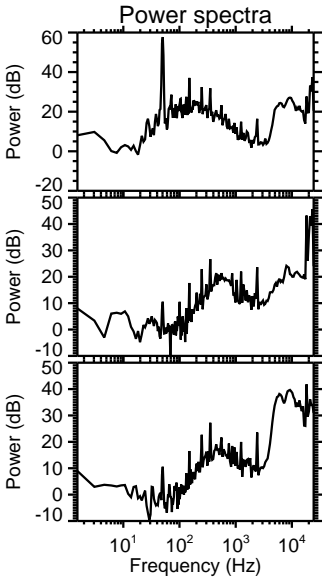
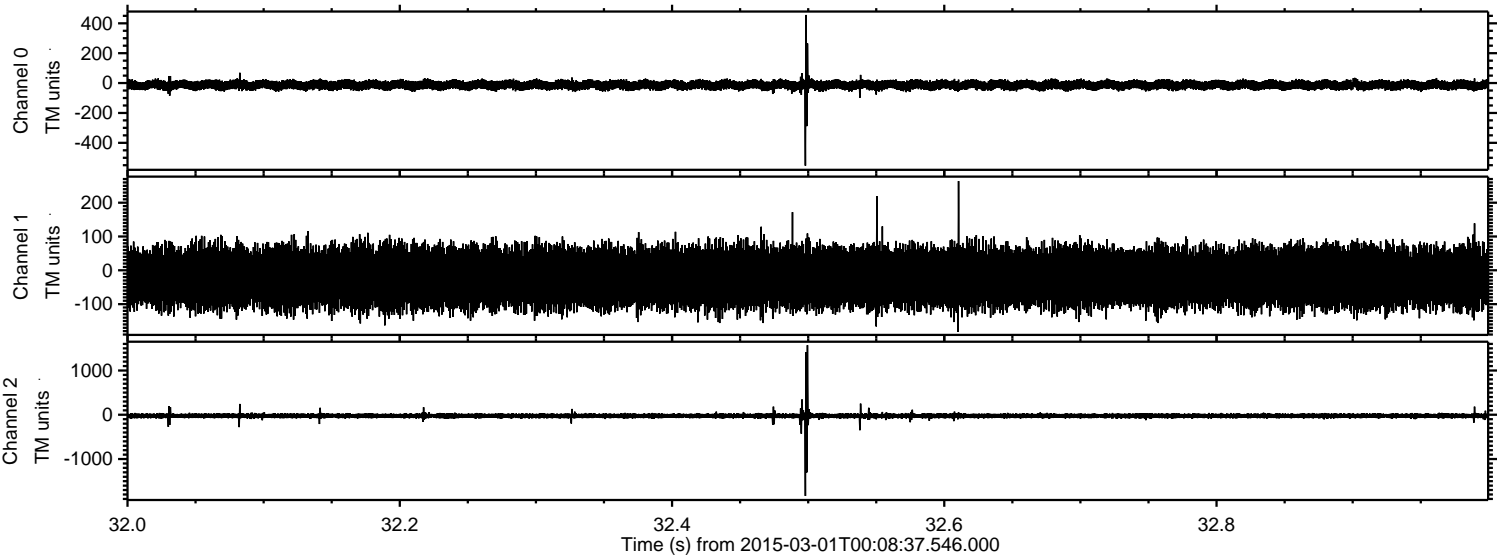

Processed Fri Mar 6 11:45:41 2015 by ELM ver.2012-10-06 from 001__elm20150301_000836__dat00.bin

