

ELMAVAN 3D WAVEFORMS (Measured data sampled at 50 kHz) 49806 packets of 144 samples from 2015-02-28T11:38:13.514.999.

Processed Thu Mar 5 20:48:58 2015 by ELM ver.2012-10-06 from 001__elm20150228_113812__dat00.bin

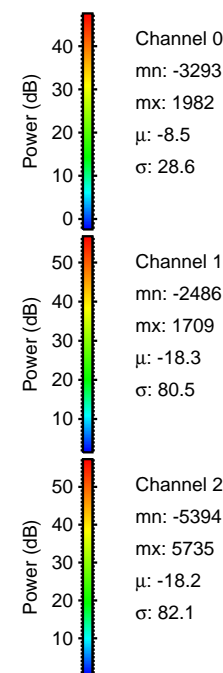

Processed Thu Mar 5 20:49:09 2015 by ELM ver.2012-10-06 from 001__elm20150228_113812__dat00.bin

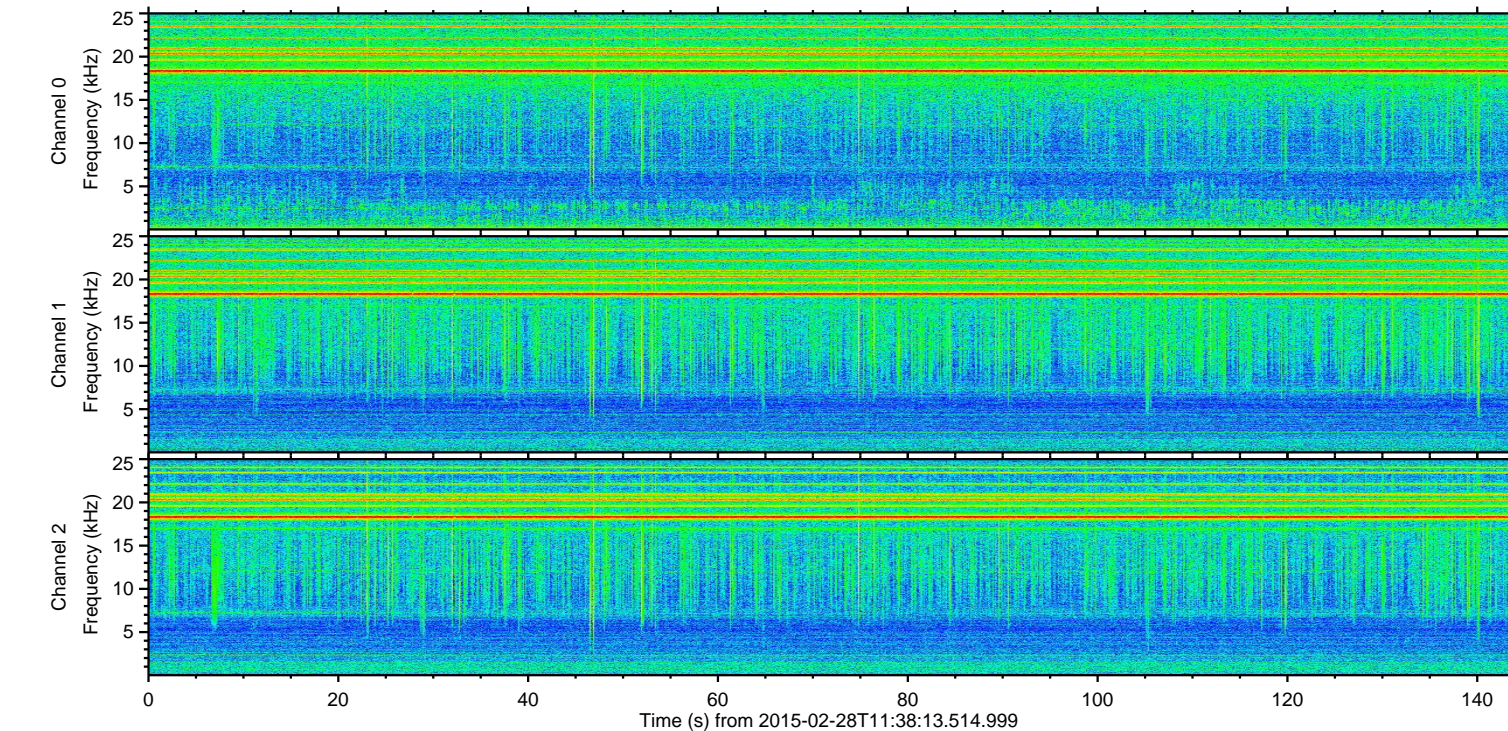
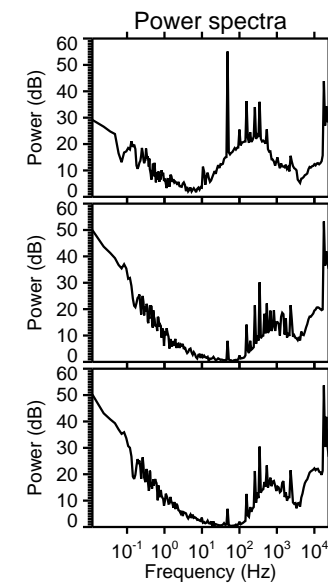
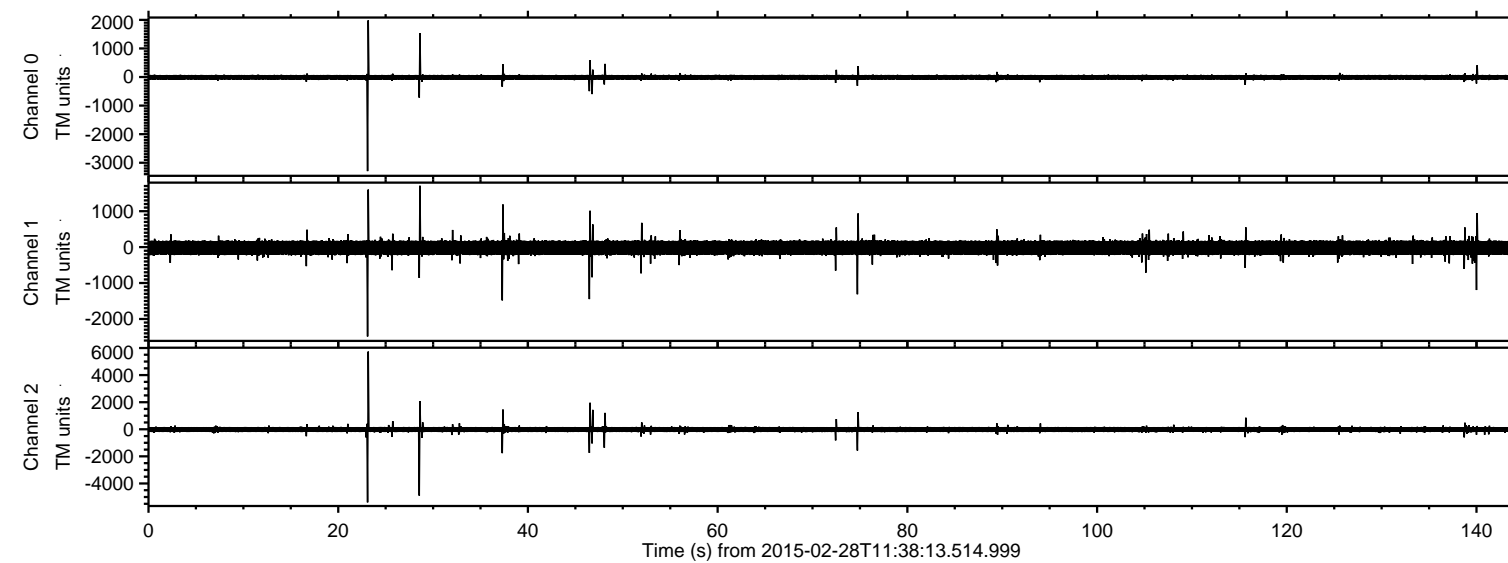
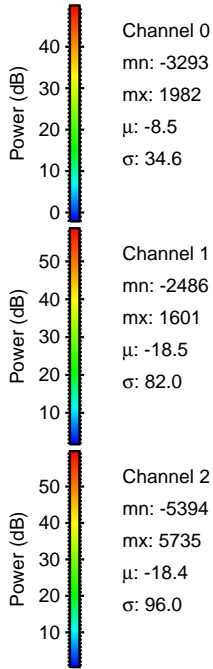
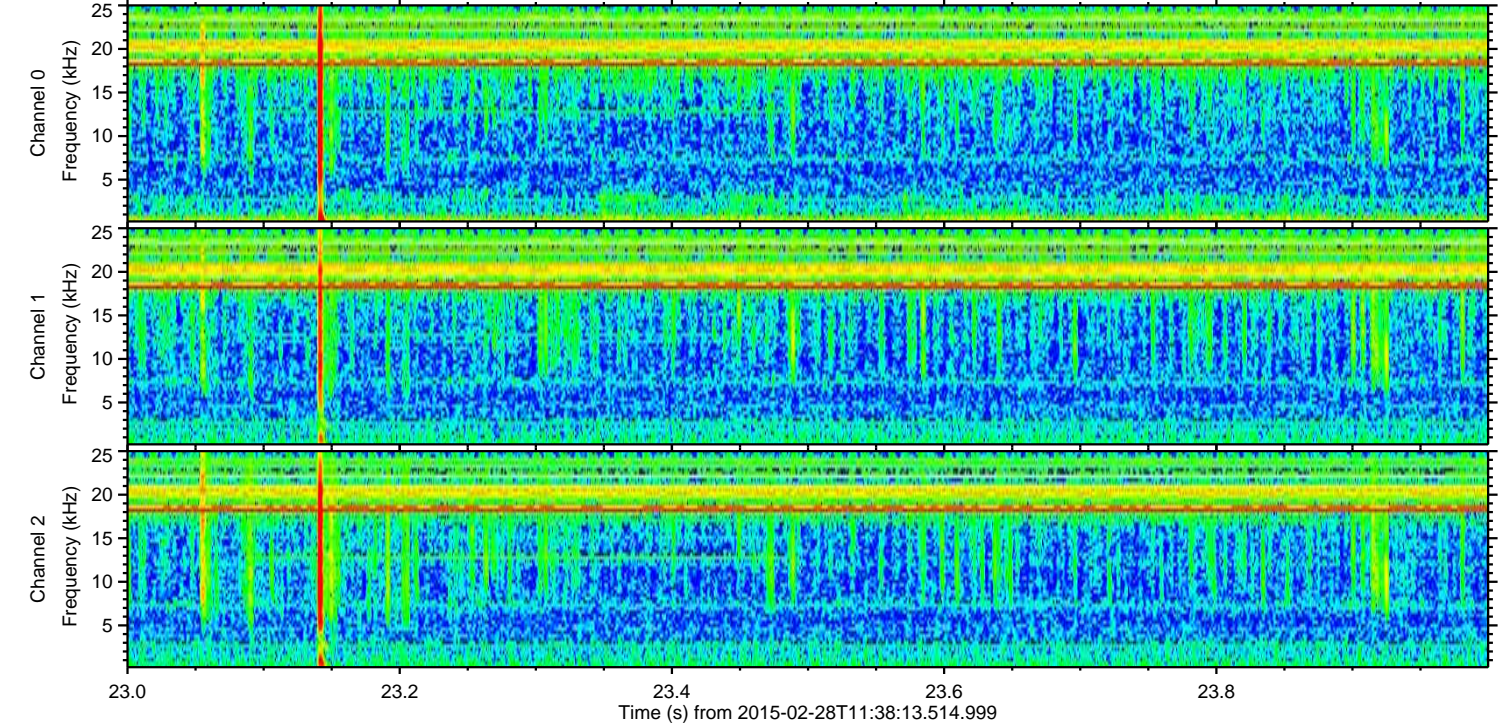
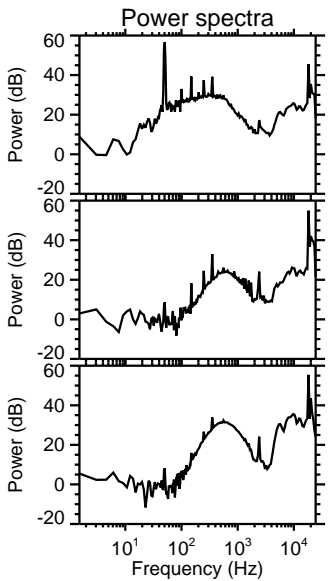
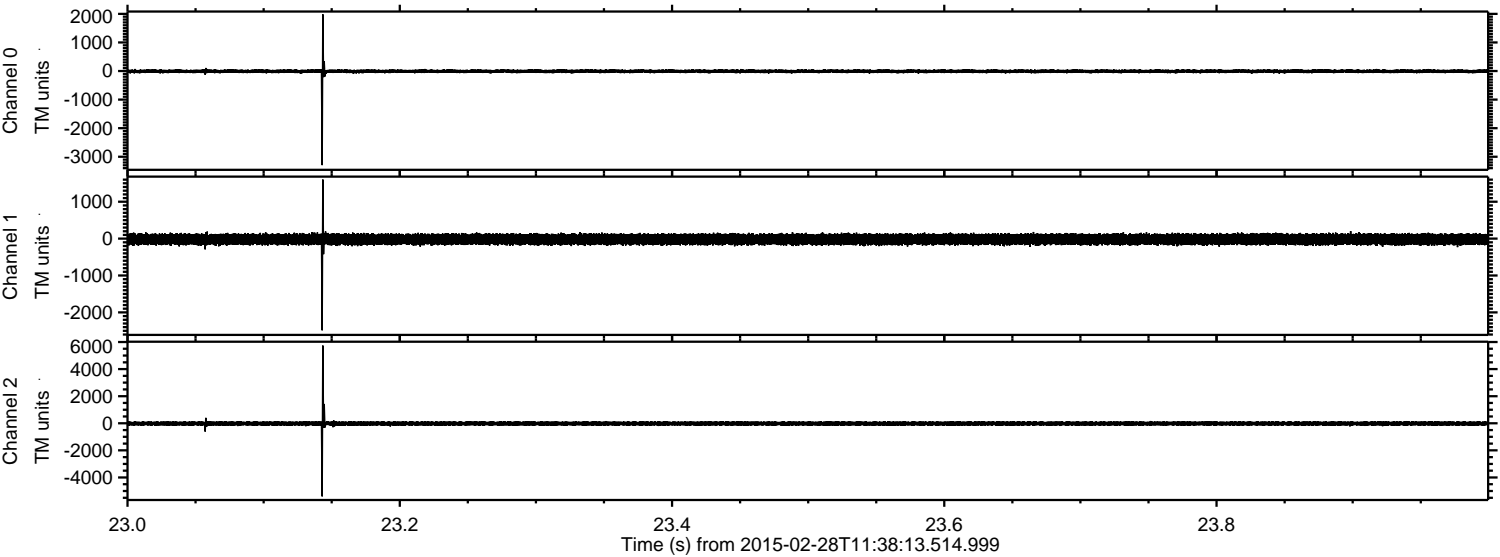

Processed Thu Mar 5 20:49:10 2015 by ELM ver.2012-10-06 from 001__elm20150228_113812__dat00.bin

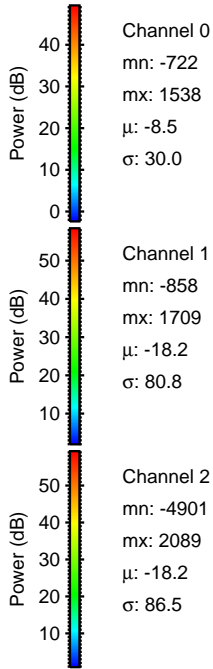
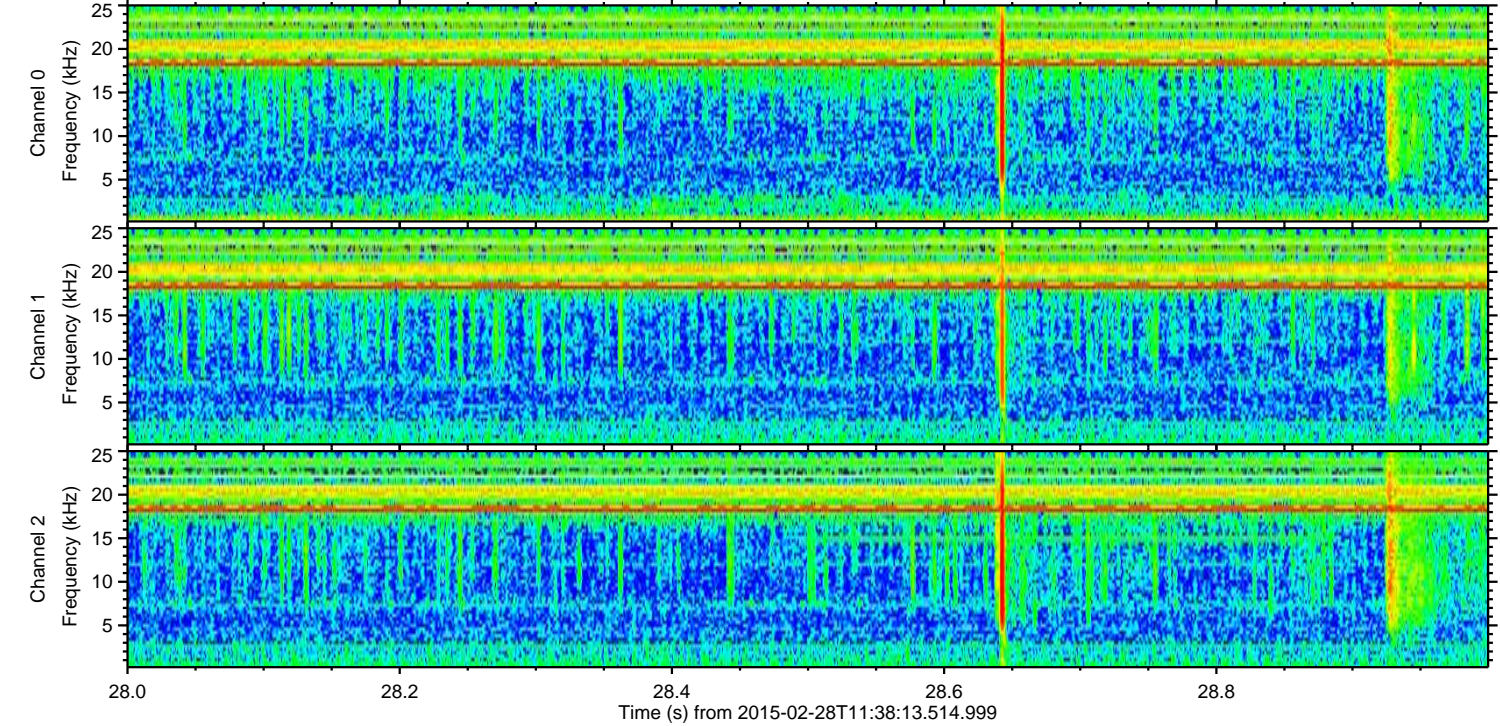
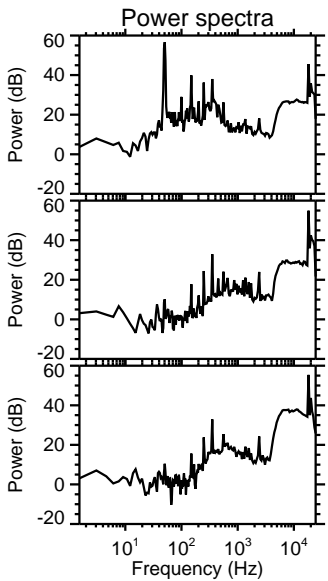
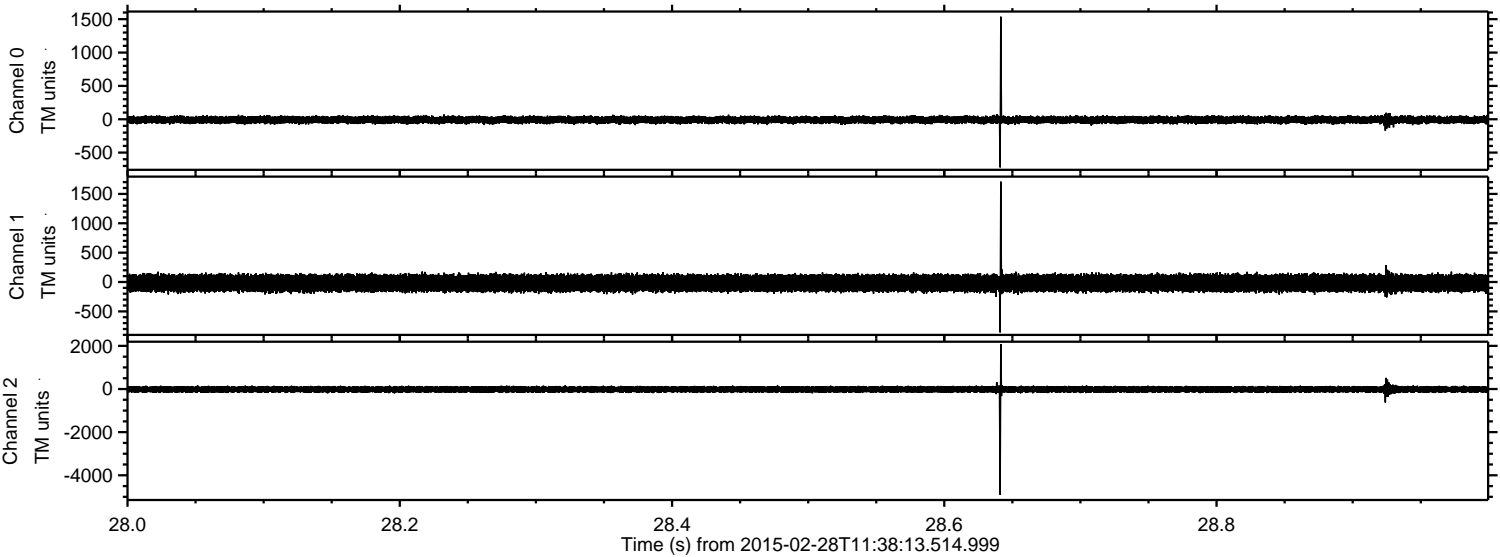

ELMAVAN 3D WAVEFORMS (Measured data sampled at 50 kHz) 49806 packets of 144 samples from 2015-02-28T11:38:13.514.999. Part 47/144

Processed Thu Mar 5 20:49:11 2015 by ELM ver.2012-10-06 from 001__elm20150228_113812__dat00.bin

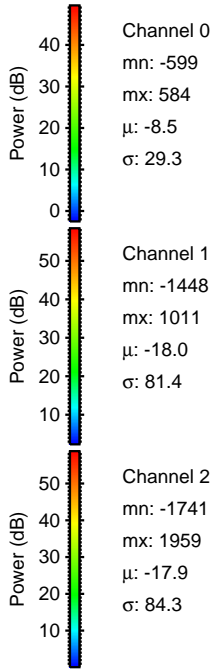
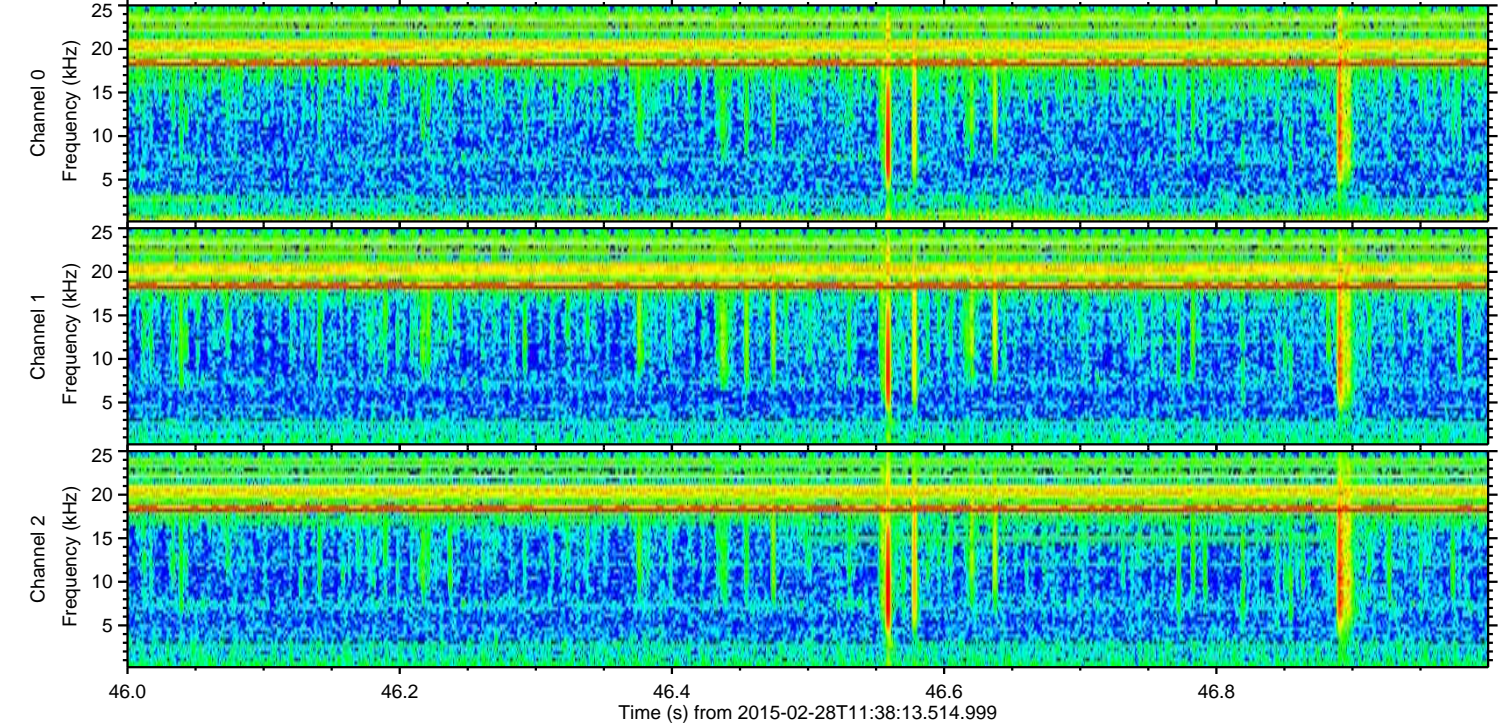
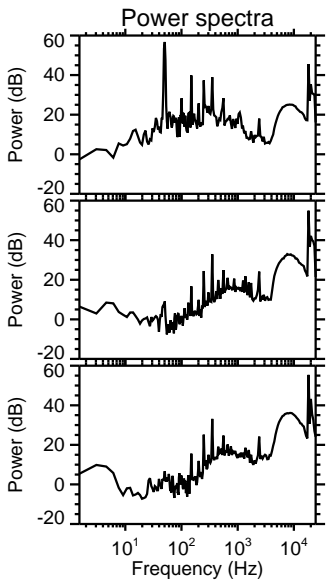
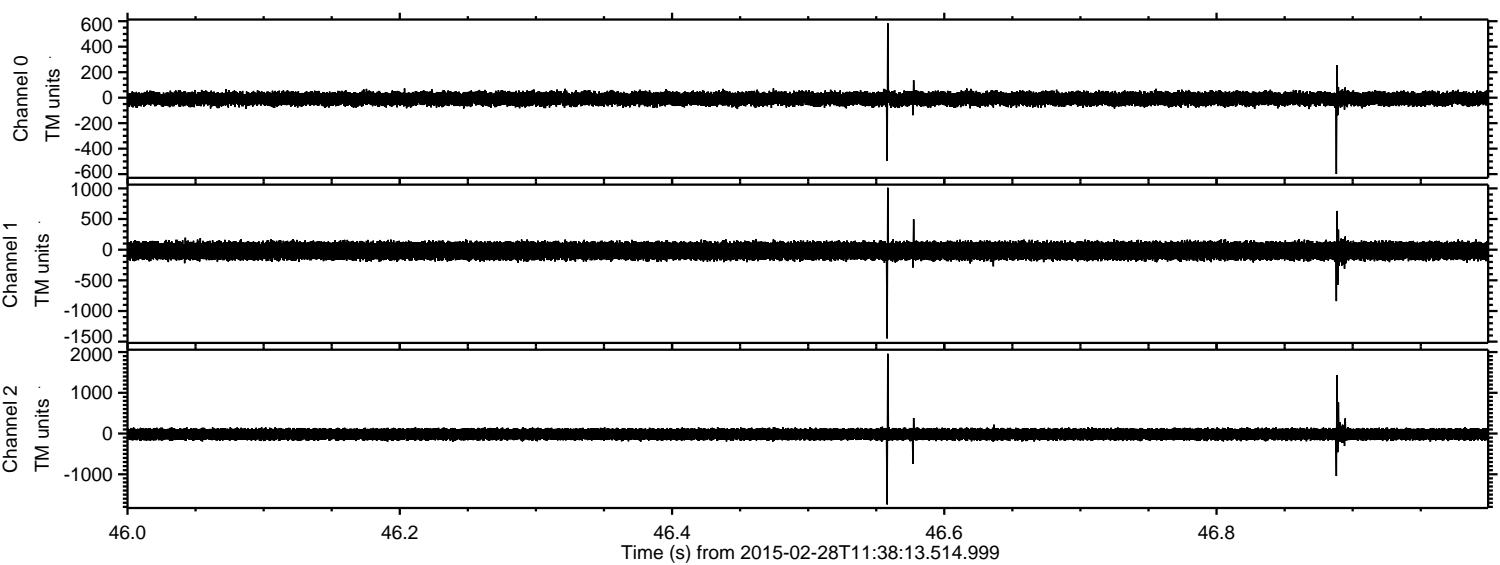

Processed Thu Mar 5 20:49:12 2015 by ELM ver.2012-10-06 from 001__elm20150228_113812__dat00.bin

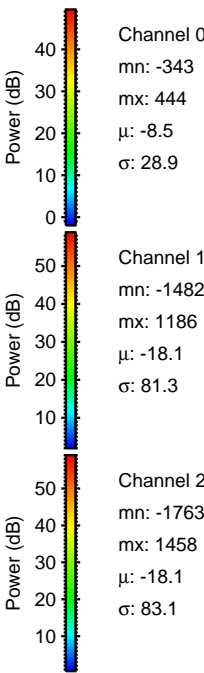
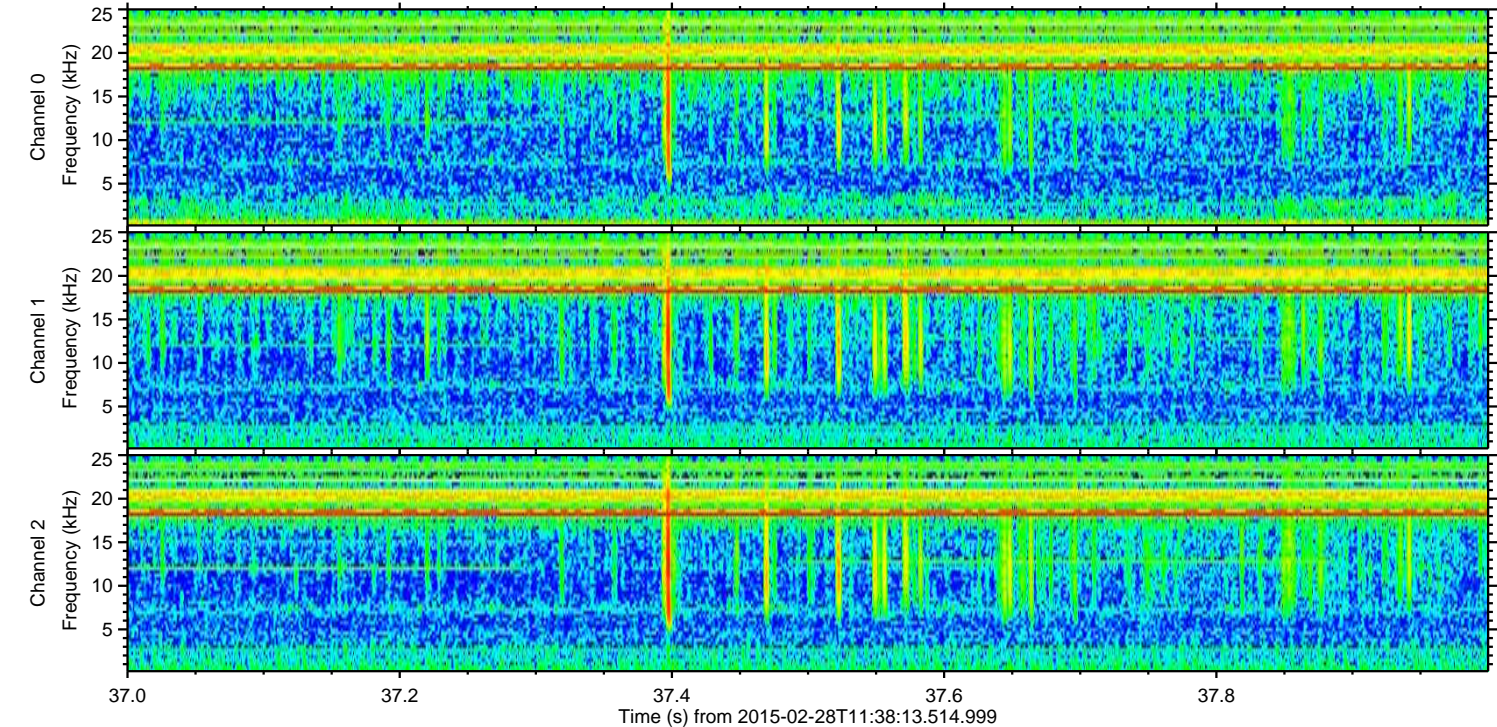
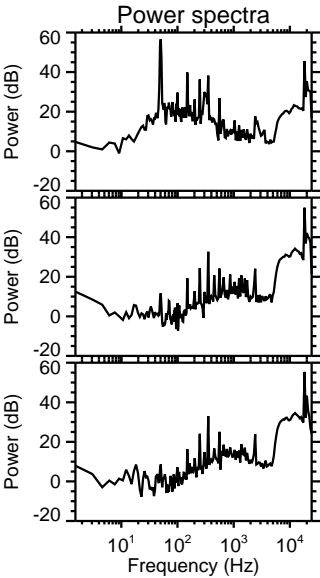
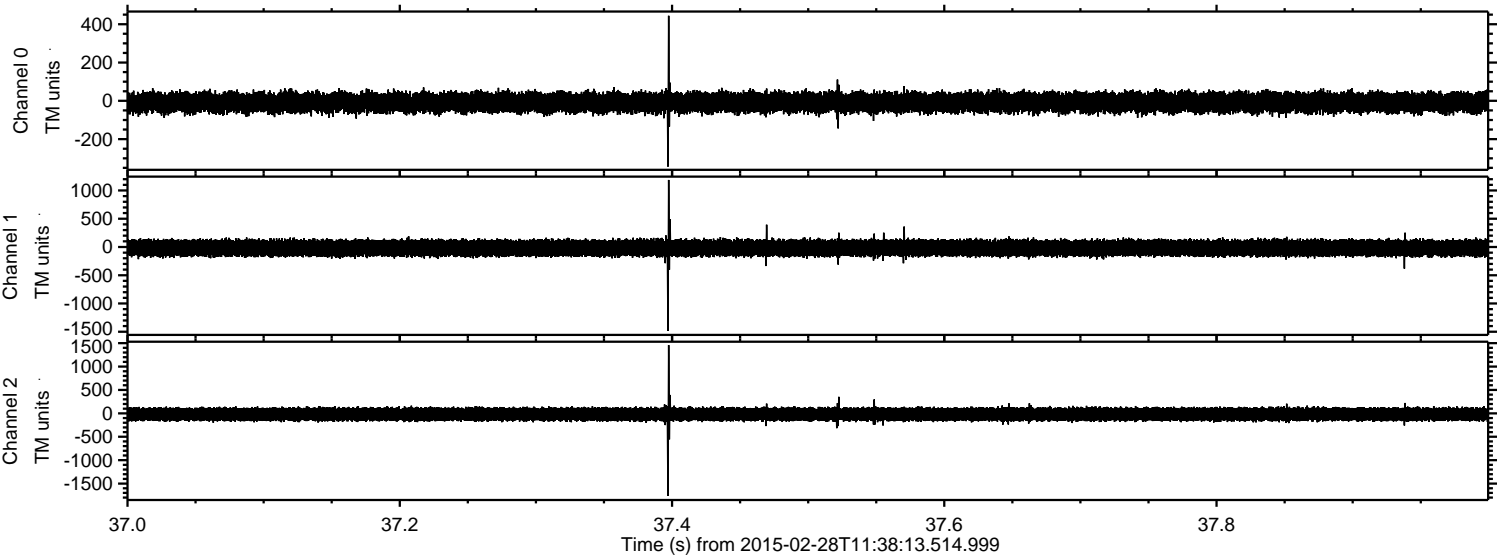

Channel 0
mn: -343
mx: 444
 μ : -8.5
 σ : 28.9

Channel 1
mn: -1482
mx: 1186
 μ : -18.1
 σ : 81.3

Channel 2
mn: -1763
mx: 1458
 μ : -18.1
 σ : 83.1

Processed Thu Mar 5 20:49:13 2015 by ELM ver.2012-10-06 from 001__elm20150228_113812__dat00.bin

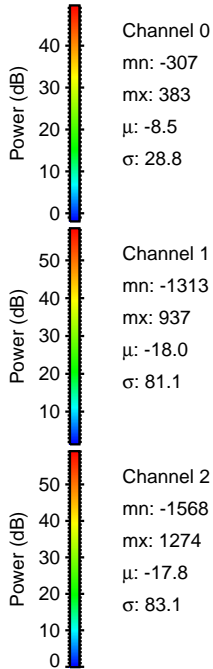
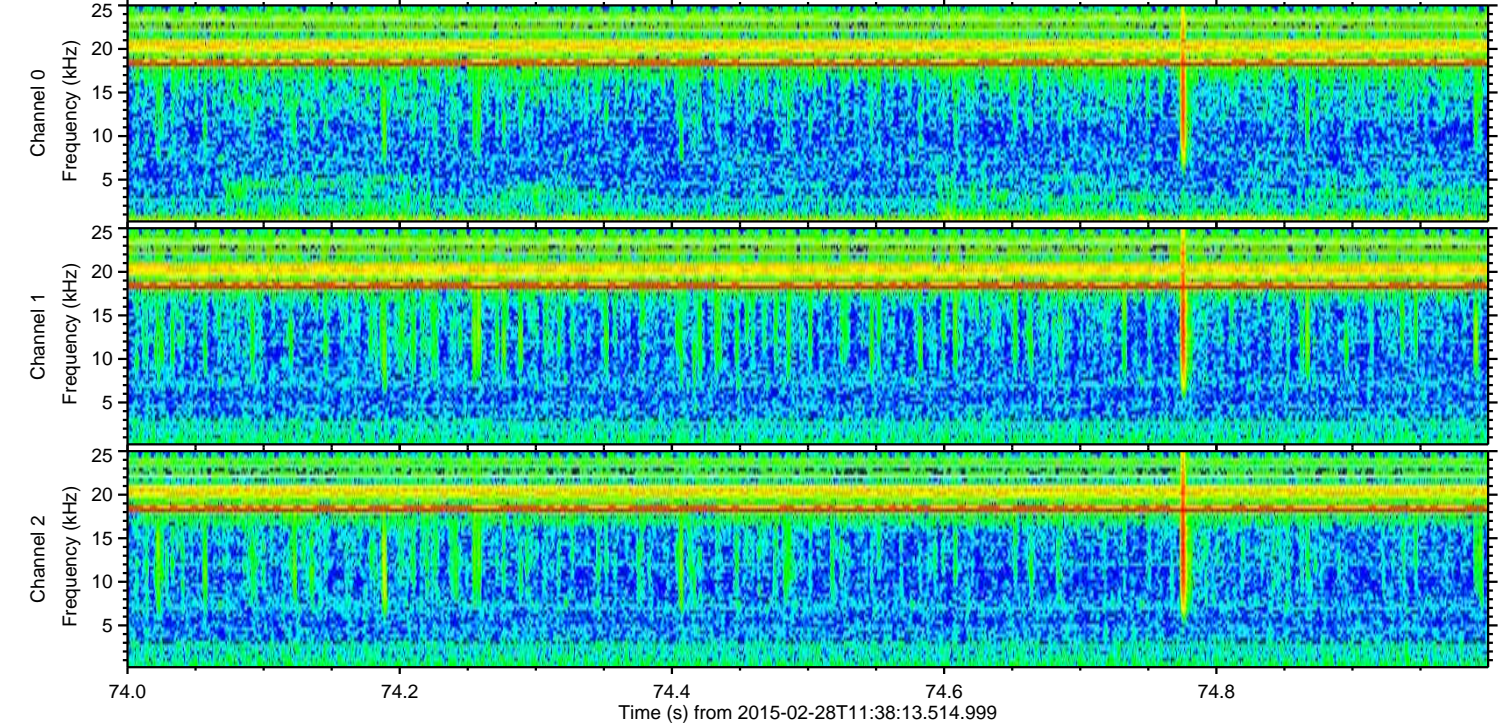
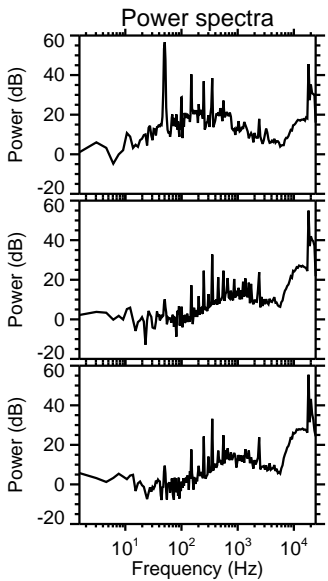
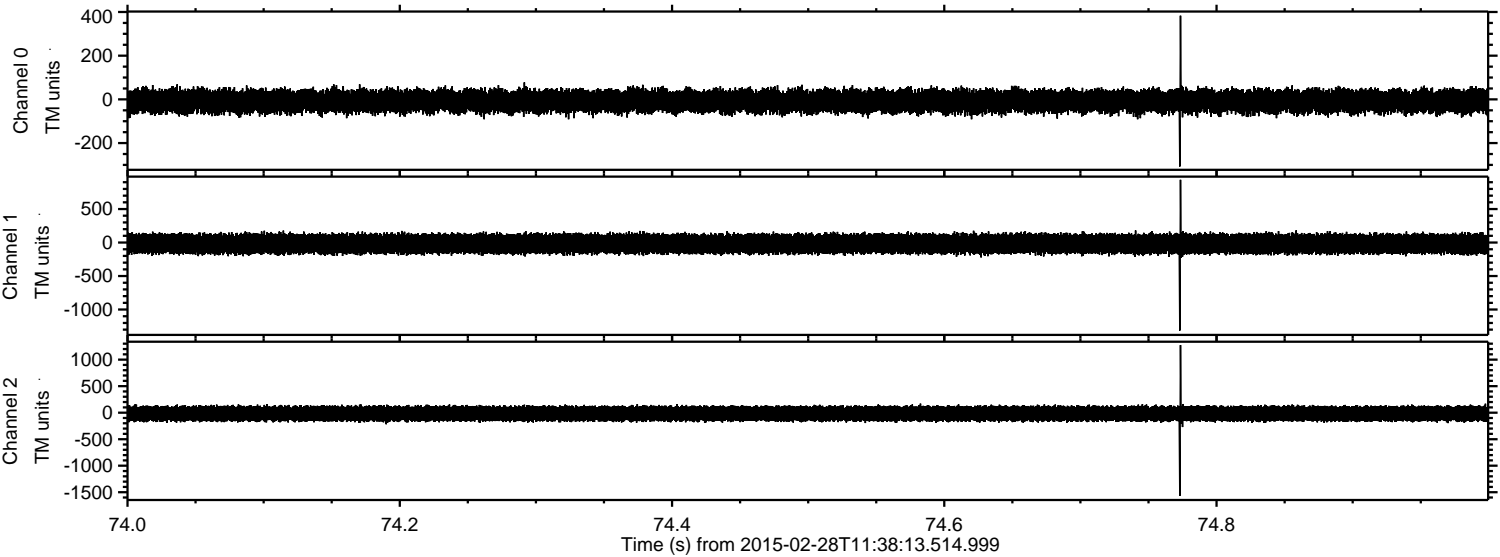

Processed Thu Mar 5 20:49:14 2015 by ELM ver.2012-10-06 from 001__elm20150228_113812__dat00.bin

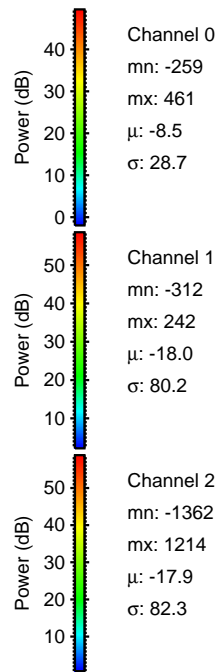
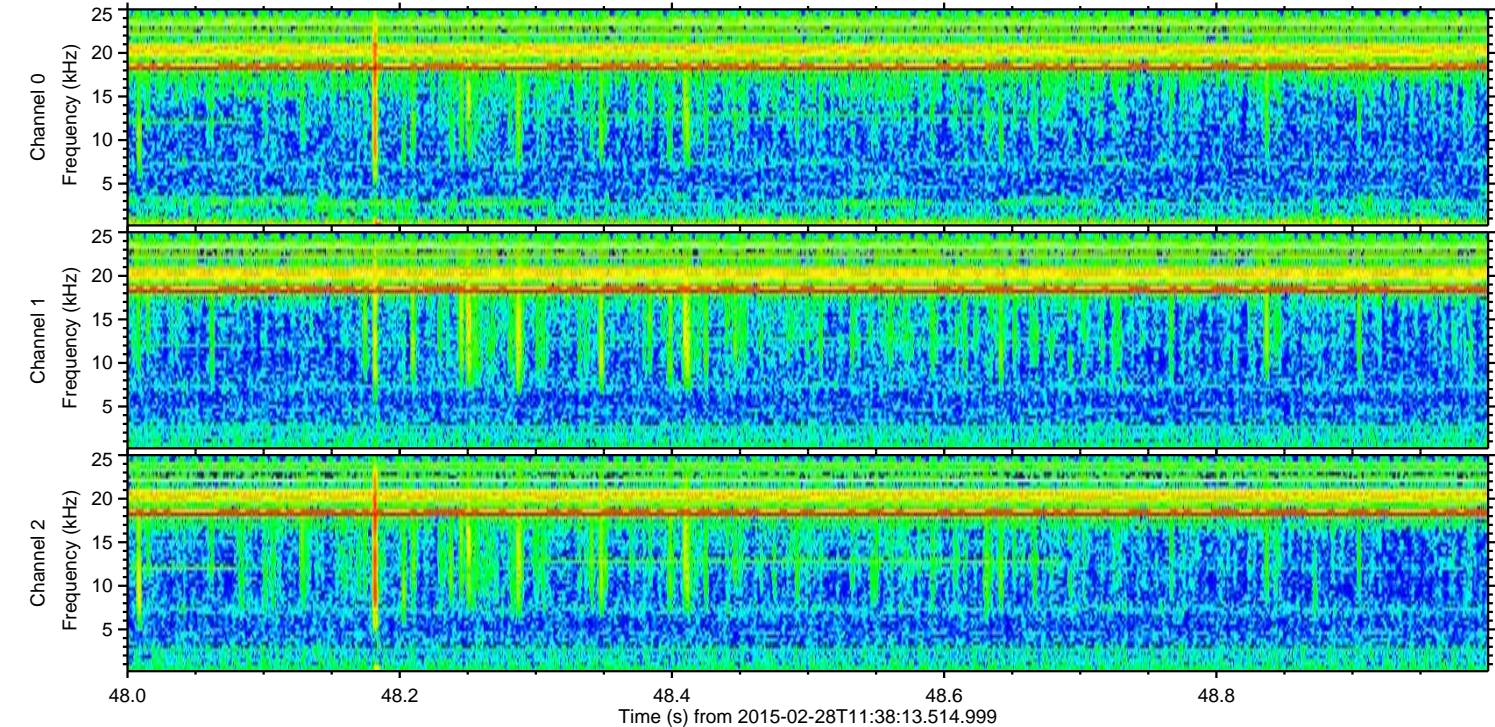
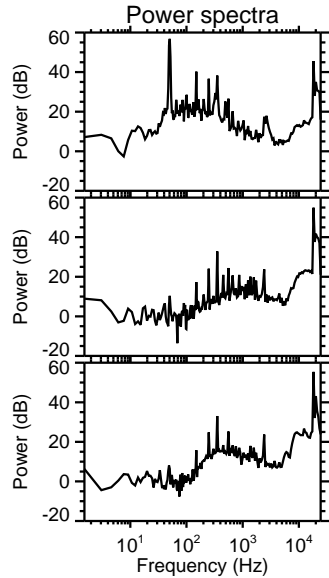
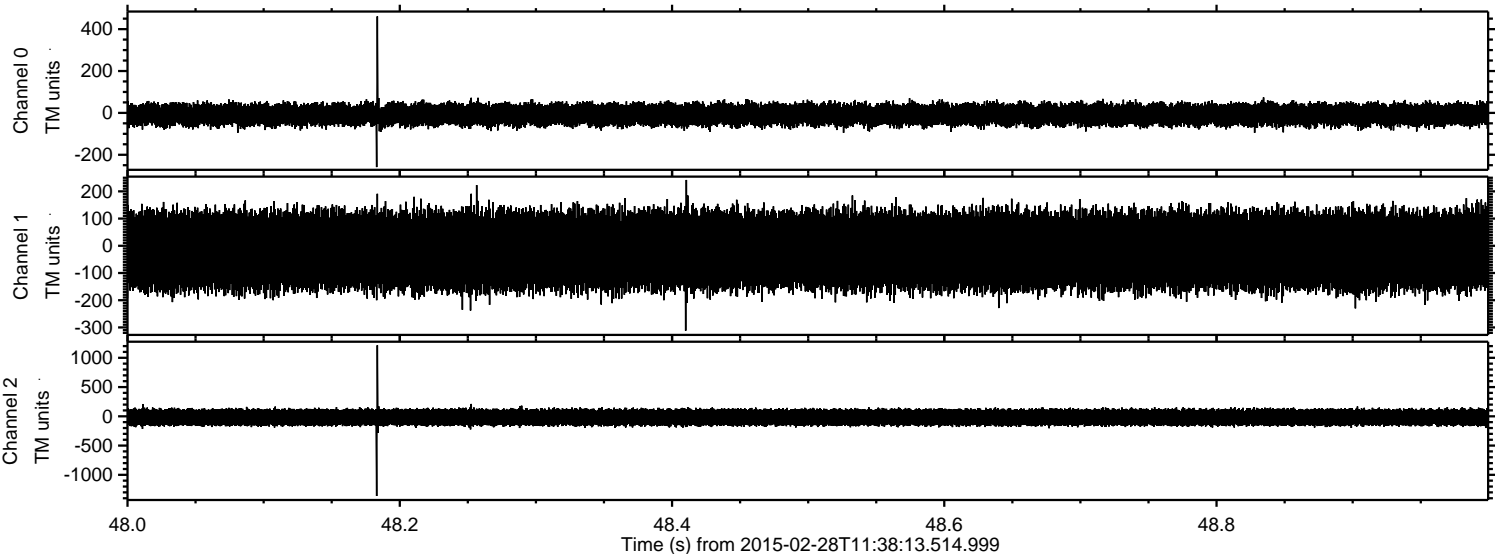

Channel 0
mn: -259
mx: 461
 μ : -8.5
 σ : 28.7

Channel 1
mn: -312
mx: 242
 μ : -18.0
 σ : 80.2

Channel 2
mn: -1362
mx: 1214
 μ : -17.9
 σ : 82.3

Processed Thu Mar 5 20:49:15 2015 by ELM ver.2012-10-06 from 001__elm20150228_113812__dat00.bin

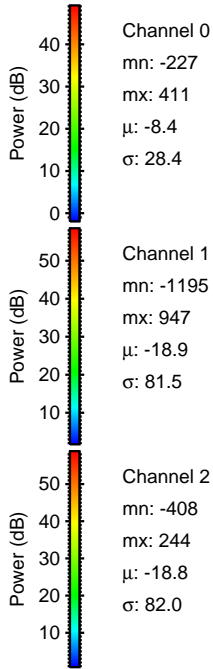
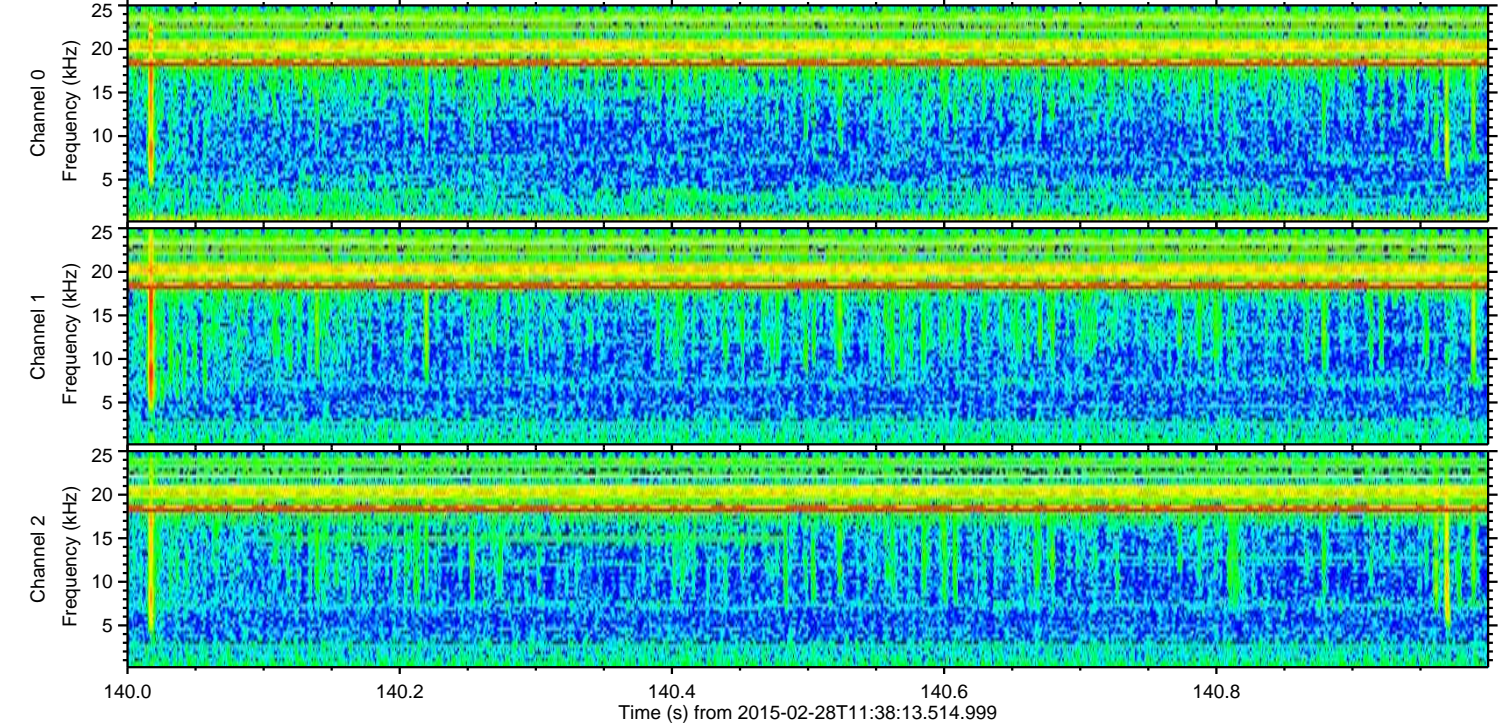
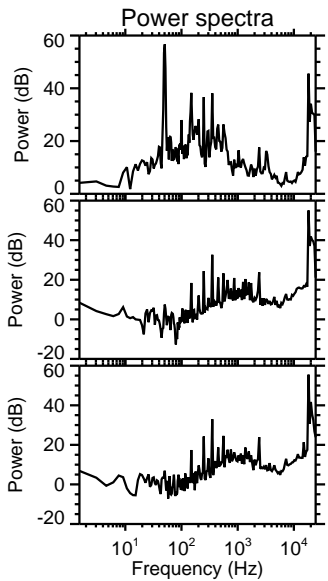
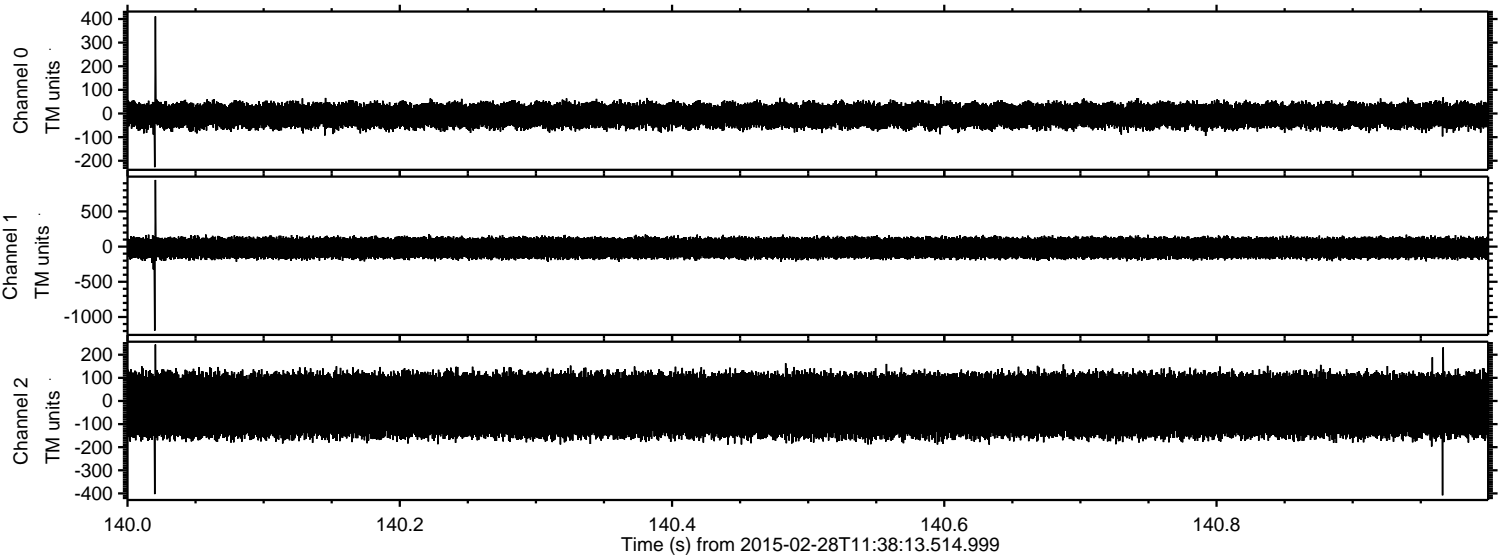

Processed Thu Mar 5 20:49:16 2015 by ELM ver.2012-10-06 from 001__elm20150228_113812__dat00.bin

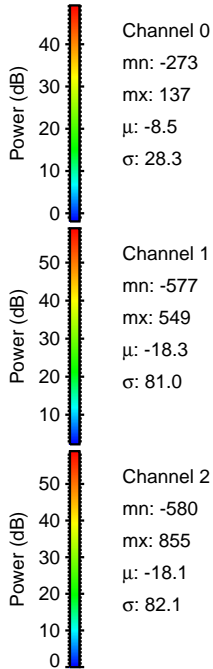
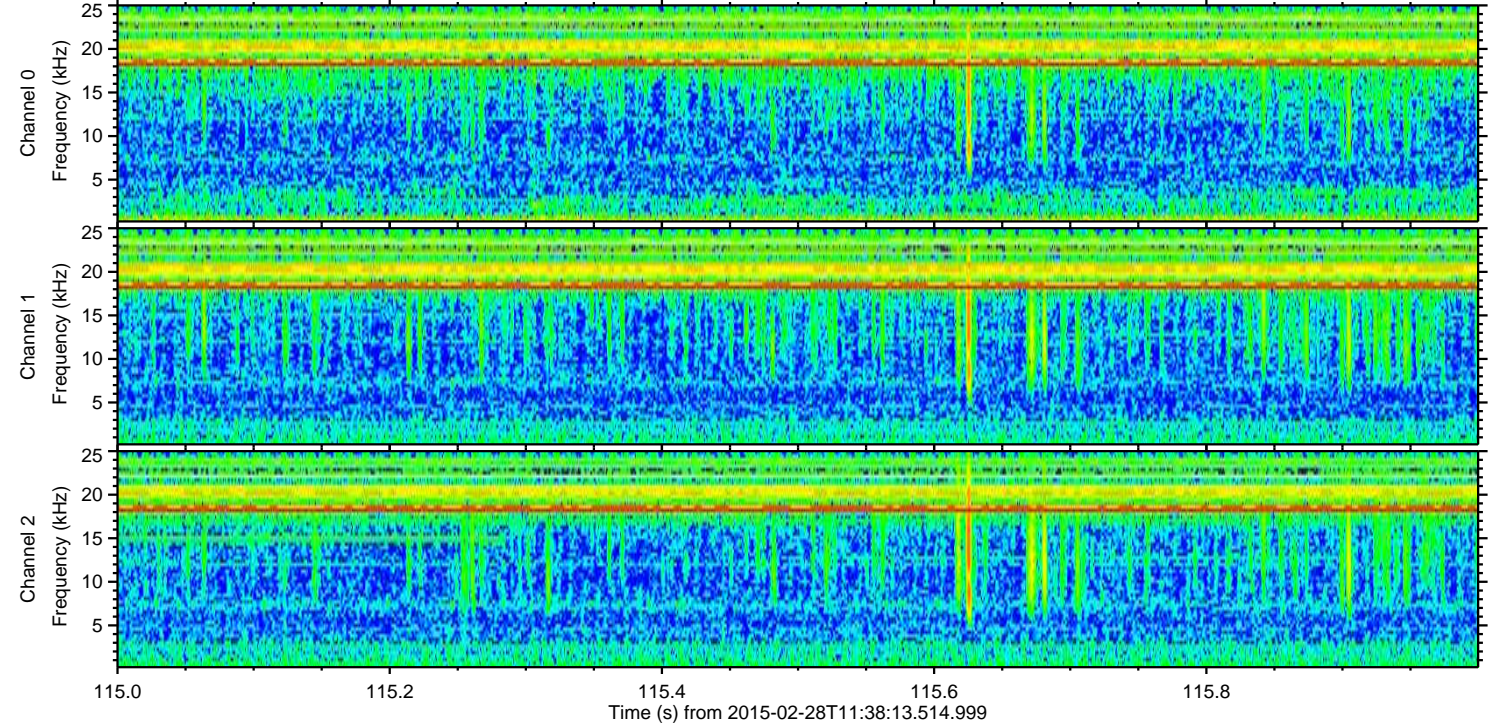
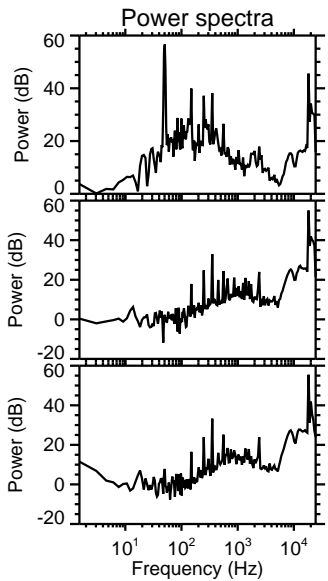
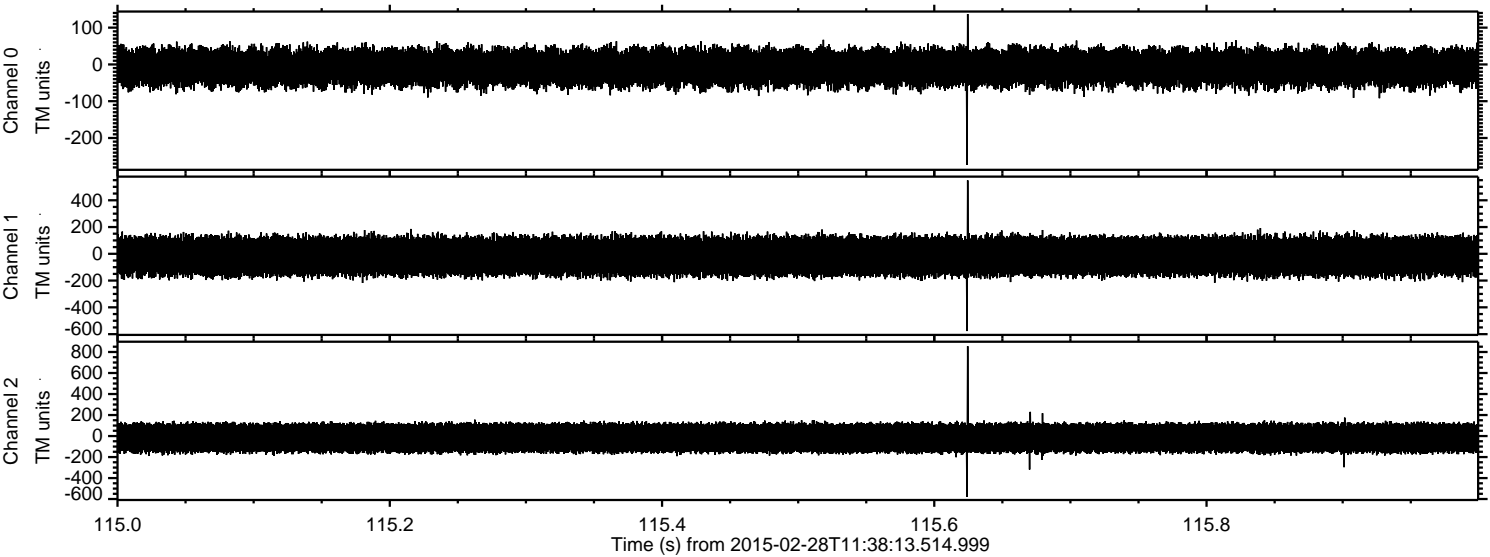

Channel 0
mn: -273
mx: 137
 μ : -8.5
 σ : 28.3

Channel 1
mn: -577
mx: 549
 μ : -18.3
 σ : 81.0

Channel 2
mn: -580
mx: 855
 μ : -18.1
 σ : 82.1

Processed Thu Mar 5 20:49:17 2015 by ELM ver.2012-10-06 from 001__elm20150228_113812__dat00.bin

