

ELMAVAN 3D WAVEFORMS (Measured data sampled at 50 kHz) 49805 packets of 144 samples from 2015-02-28T06:38:03.936.999.

Processed Thu Mar 5 17:57:45 2015 by ELM ver.2012-10-06 from 001__elm20150228_063802__dat00.bin

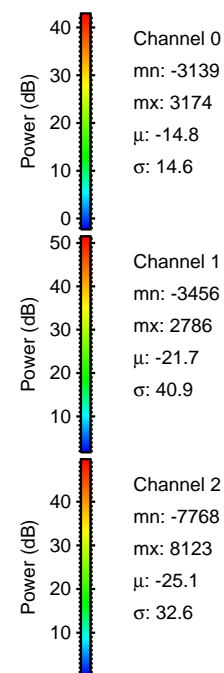

Processed Thu Mar 5 17:57:57 2015 by ELM ver.2012-10-06 from 001__elm20150228_063802__dat00.bin

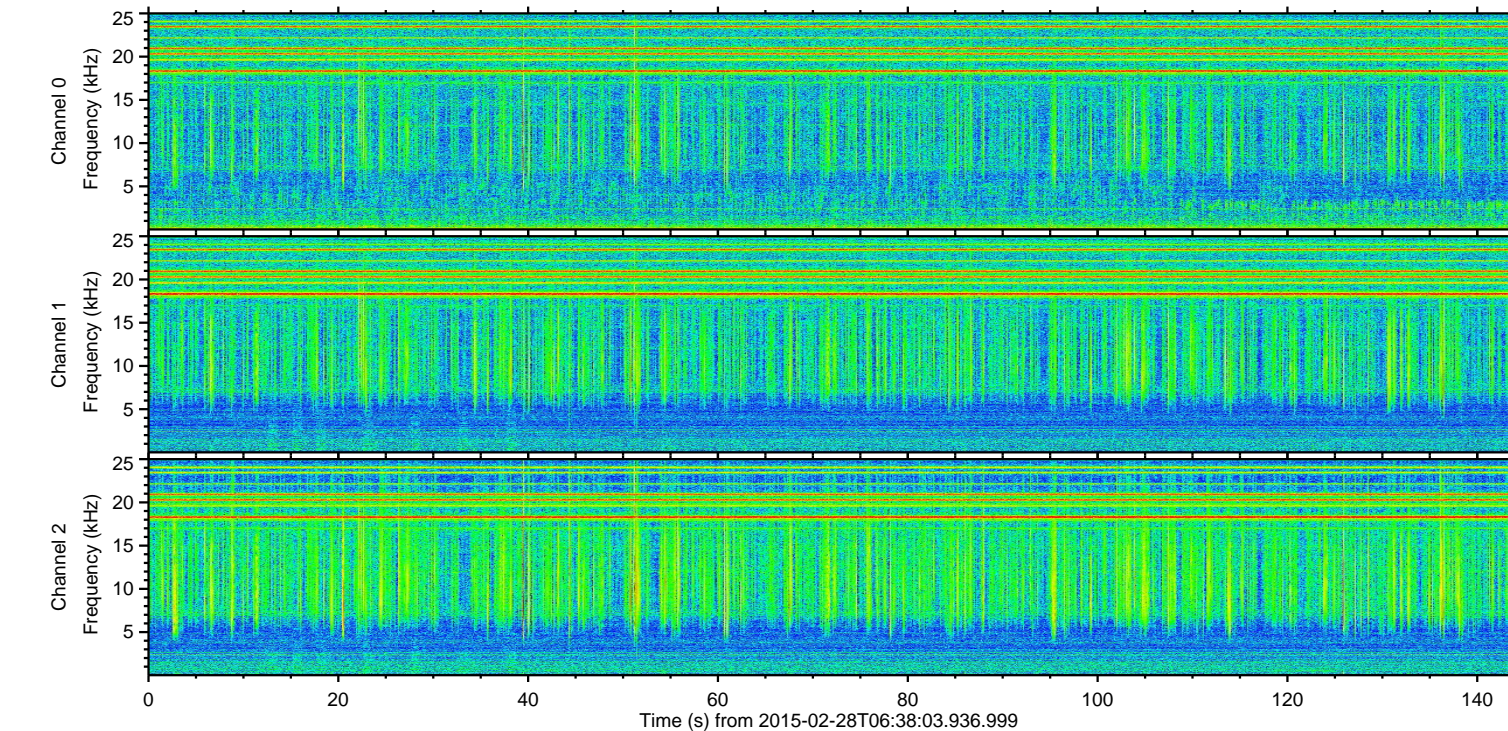
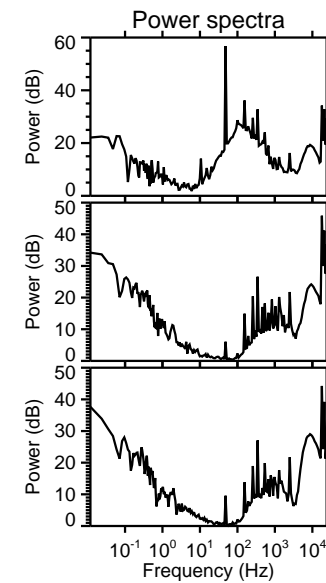
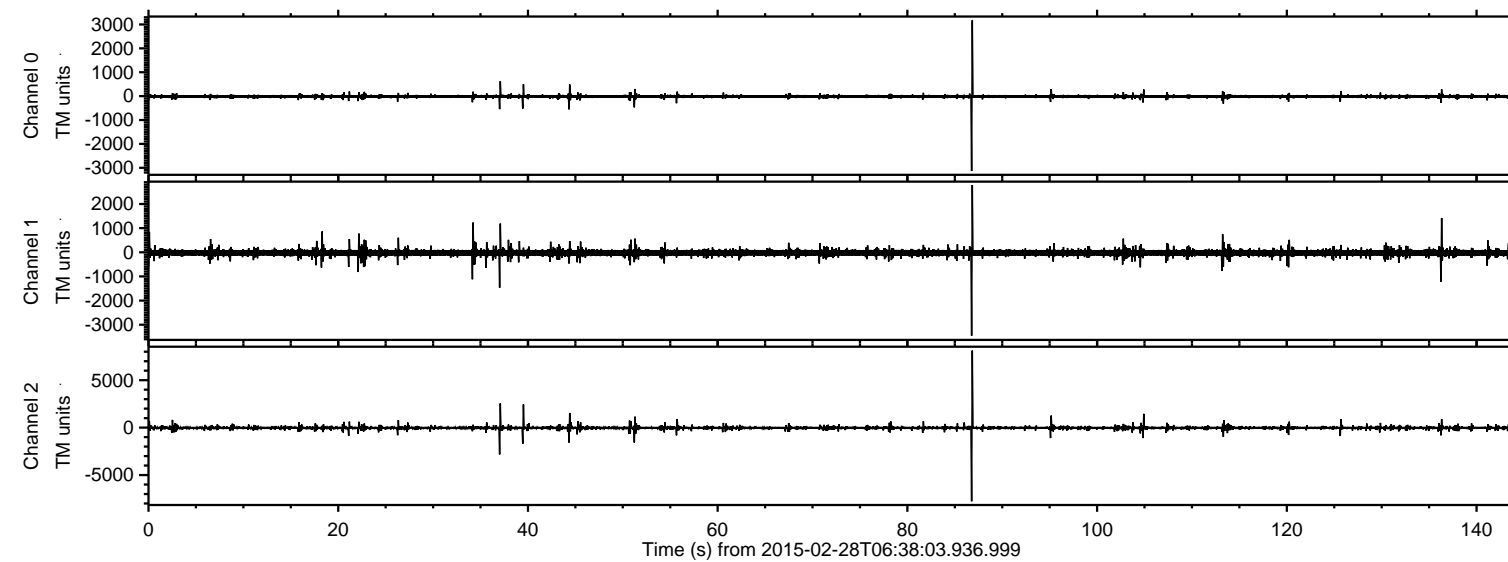
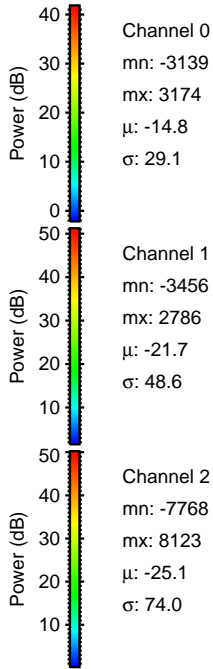
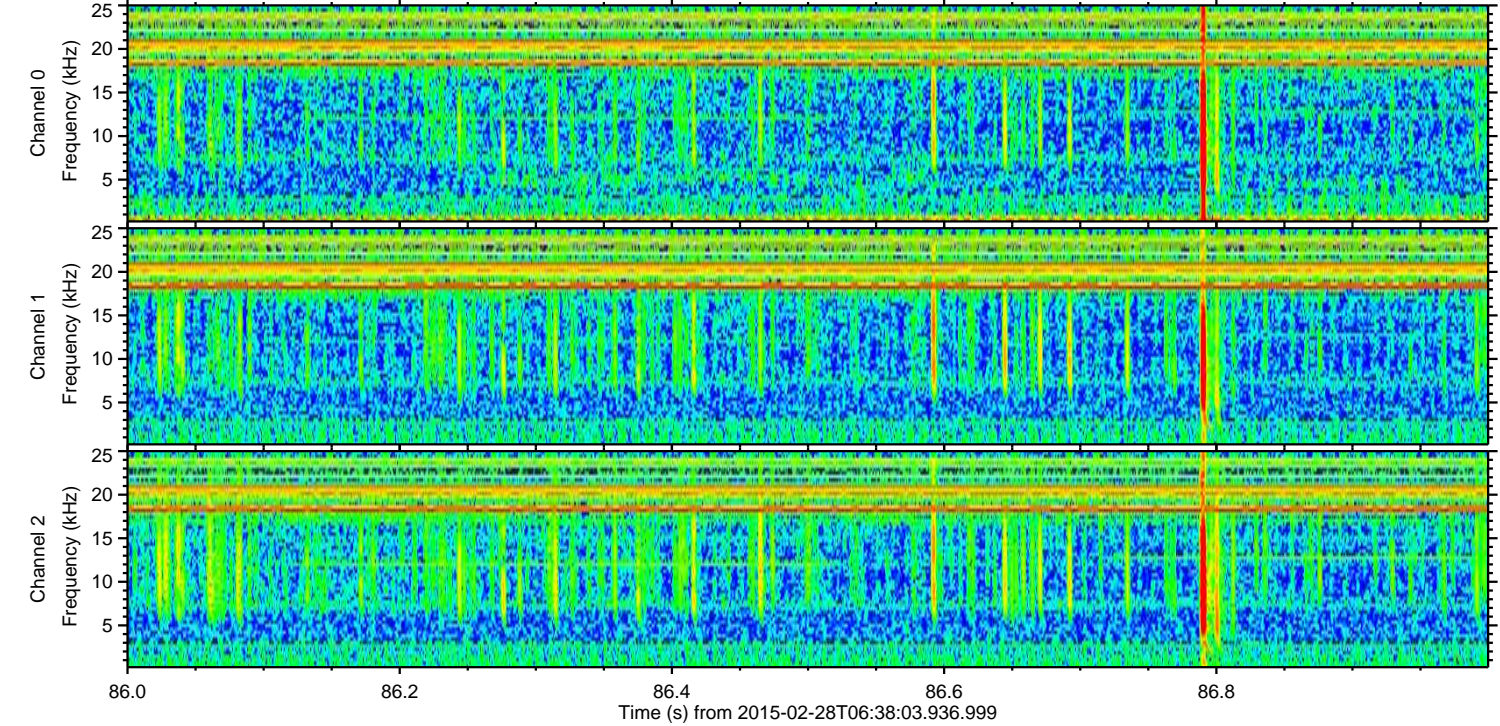
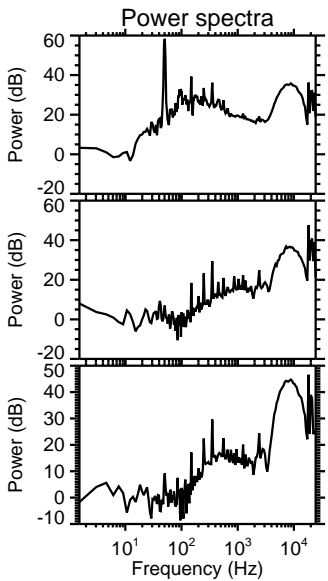
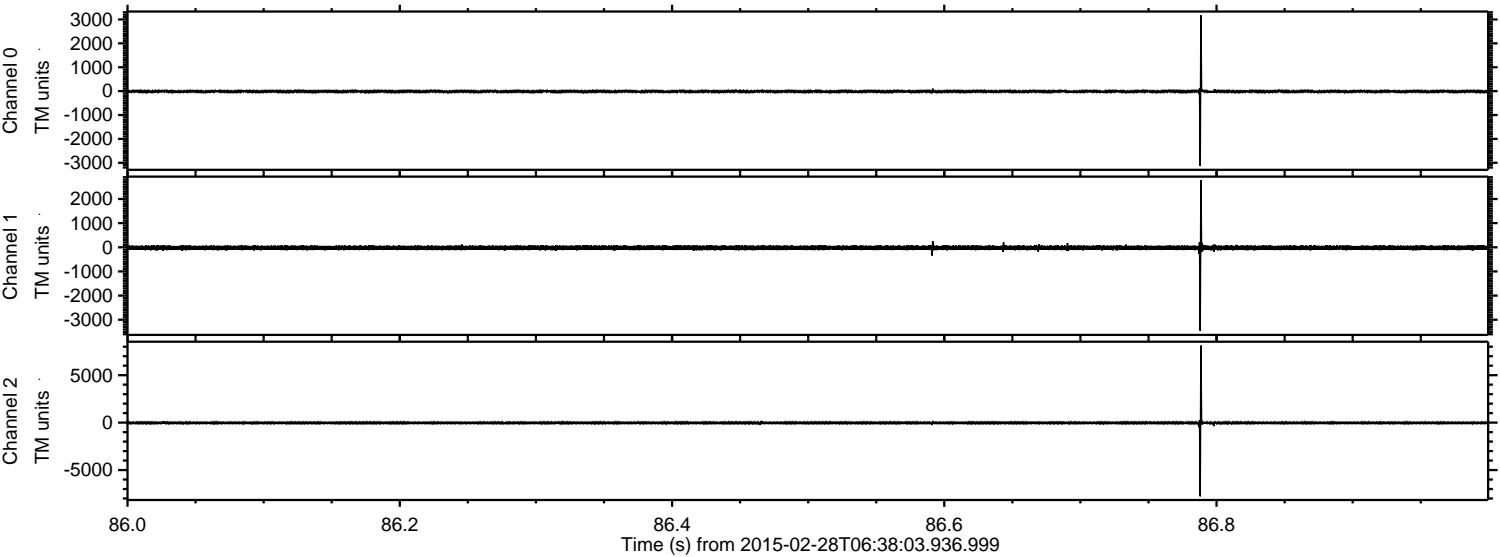

Channel 0
mn: -3139
mx: 3174
 μ : -14.8
 σ : 29.1

Channel 1
mn: -3456
mx: 2786
 μ : -21.7
 σ : 48.6

Channel 2
mn: -7768
mx: 8123
 μ : -25.1
 σ : 74.0

Processed Thu Mar 5 17:57:58 2015 by ELM ver.2012-10-06 from 001__elm20150228_063802__dat00.bin

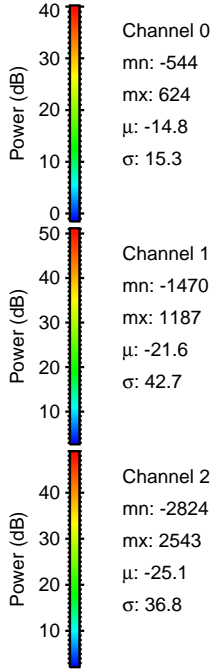
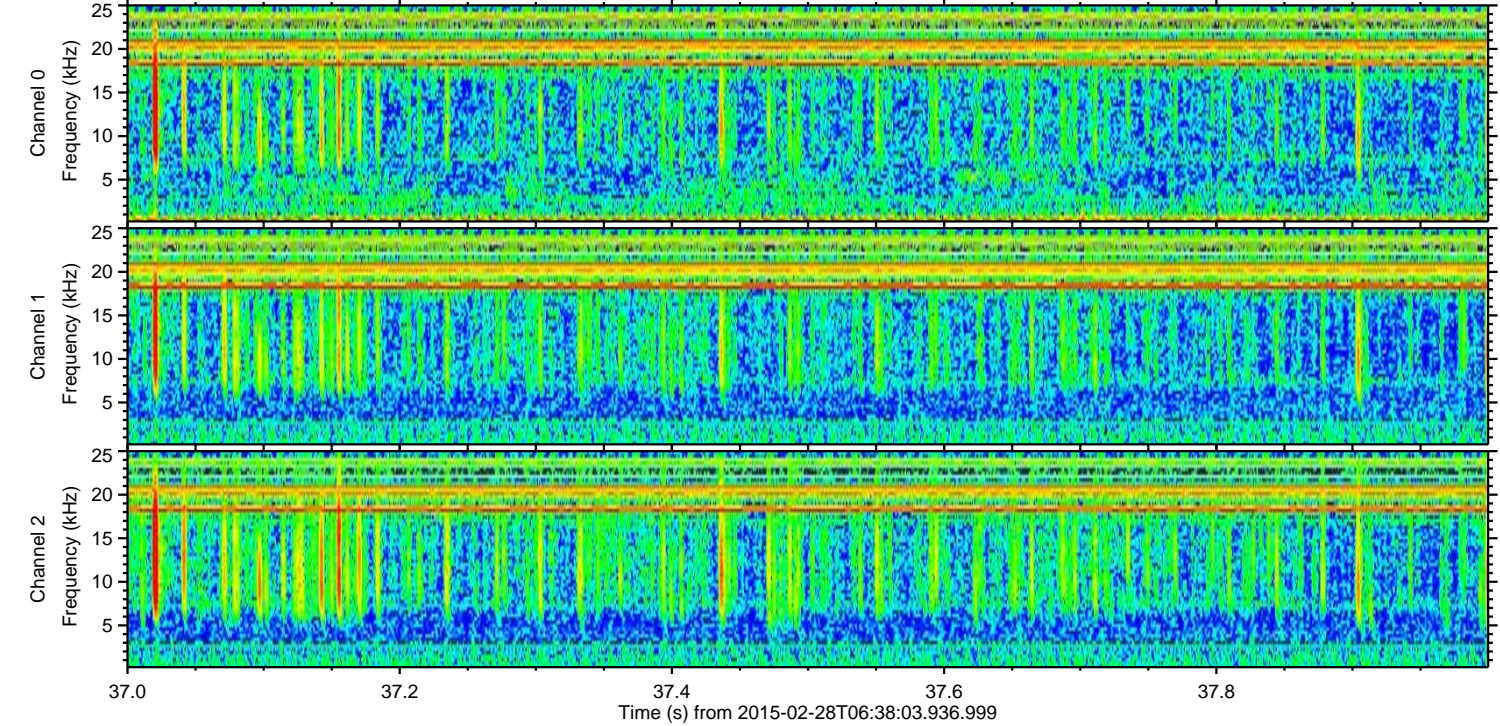
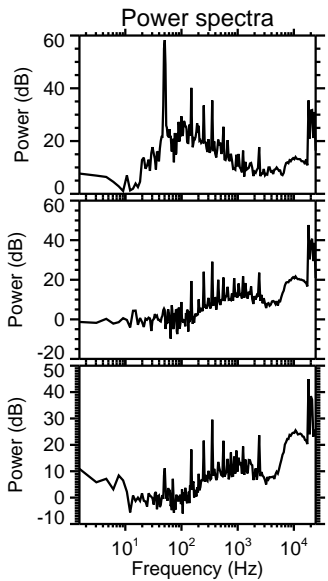
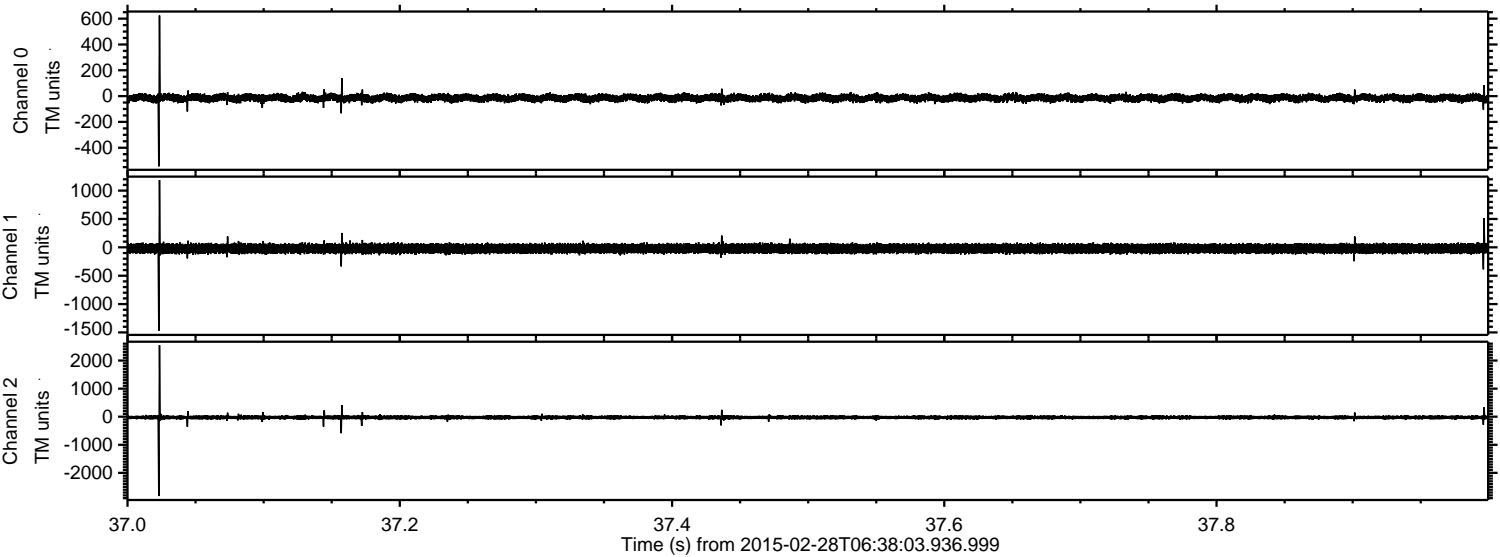

ELMAVAN 3D WAVEFORMS (Measured data sampled at 50 kHz) 49805 packets of 144 samples from 2015-02-28T06:38:03.936.999. Part 40/144

Processed Thu Mar 5 17:57:59 2015 by ELM ver.2012-10-06 from 001__elm20150228_063802__dat00.bin

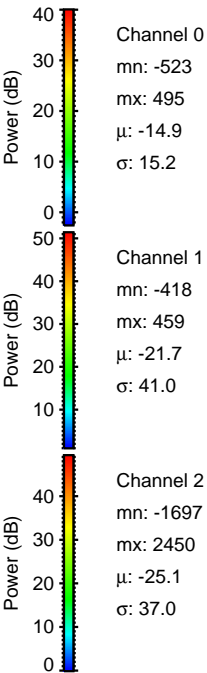
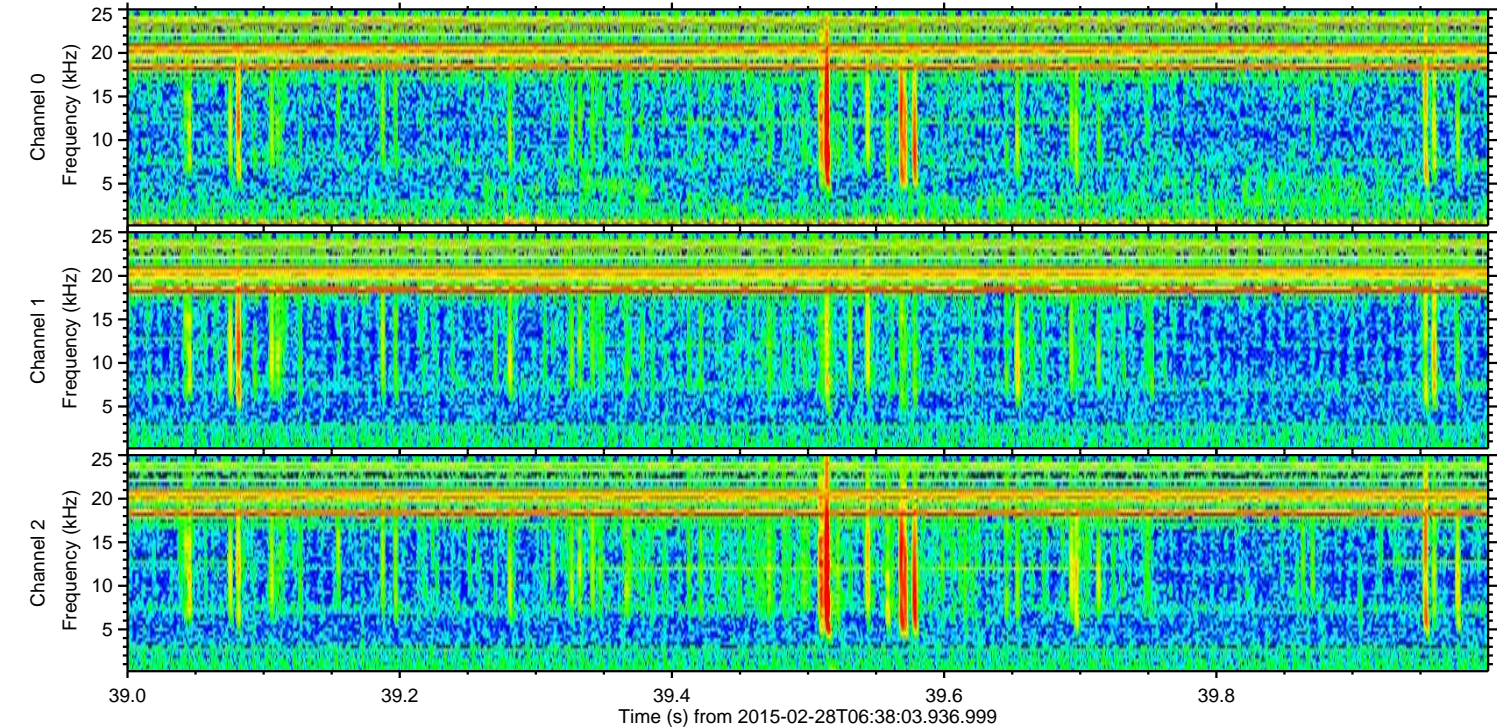
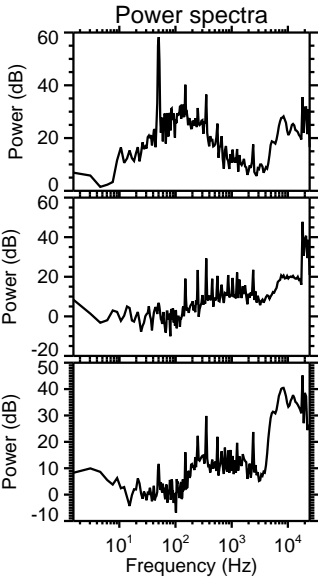
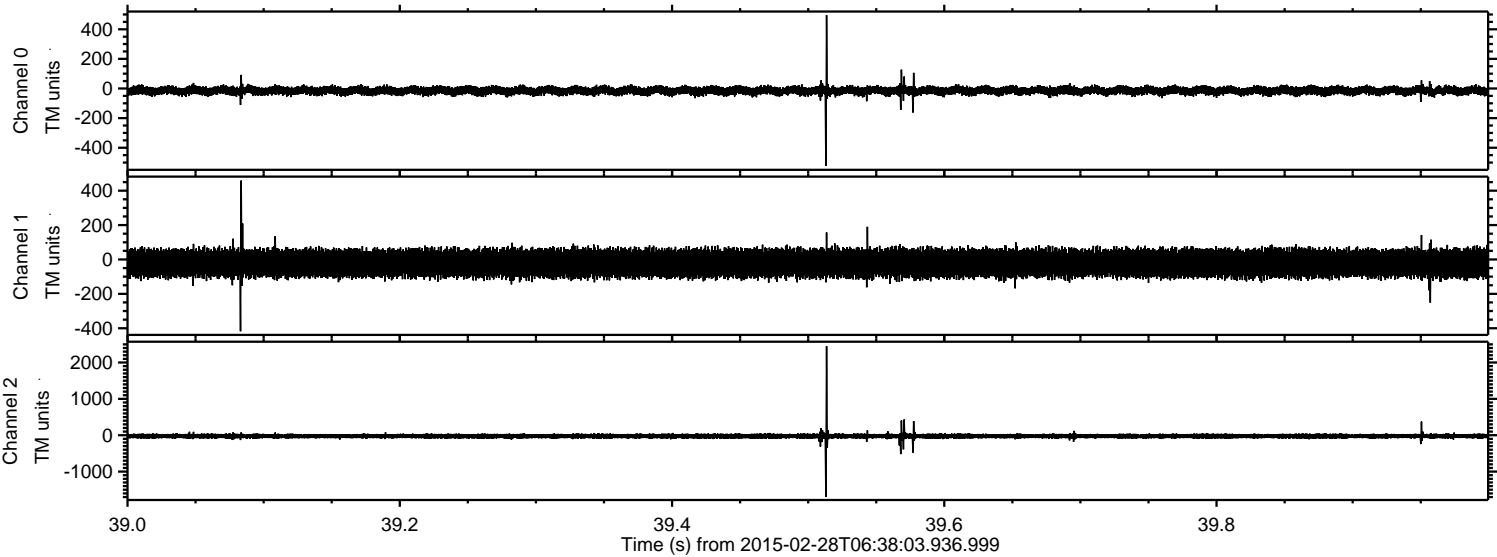

Processed Thu Mar 5 17:58:00 2015 by ELM ver.2012-10-06 from 001__elm20150228_063802__dat00.bin

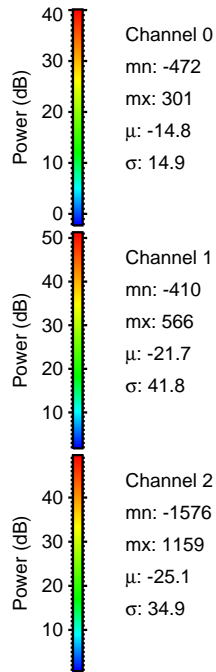
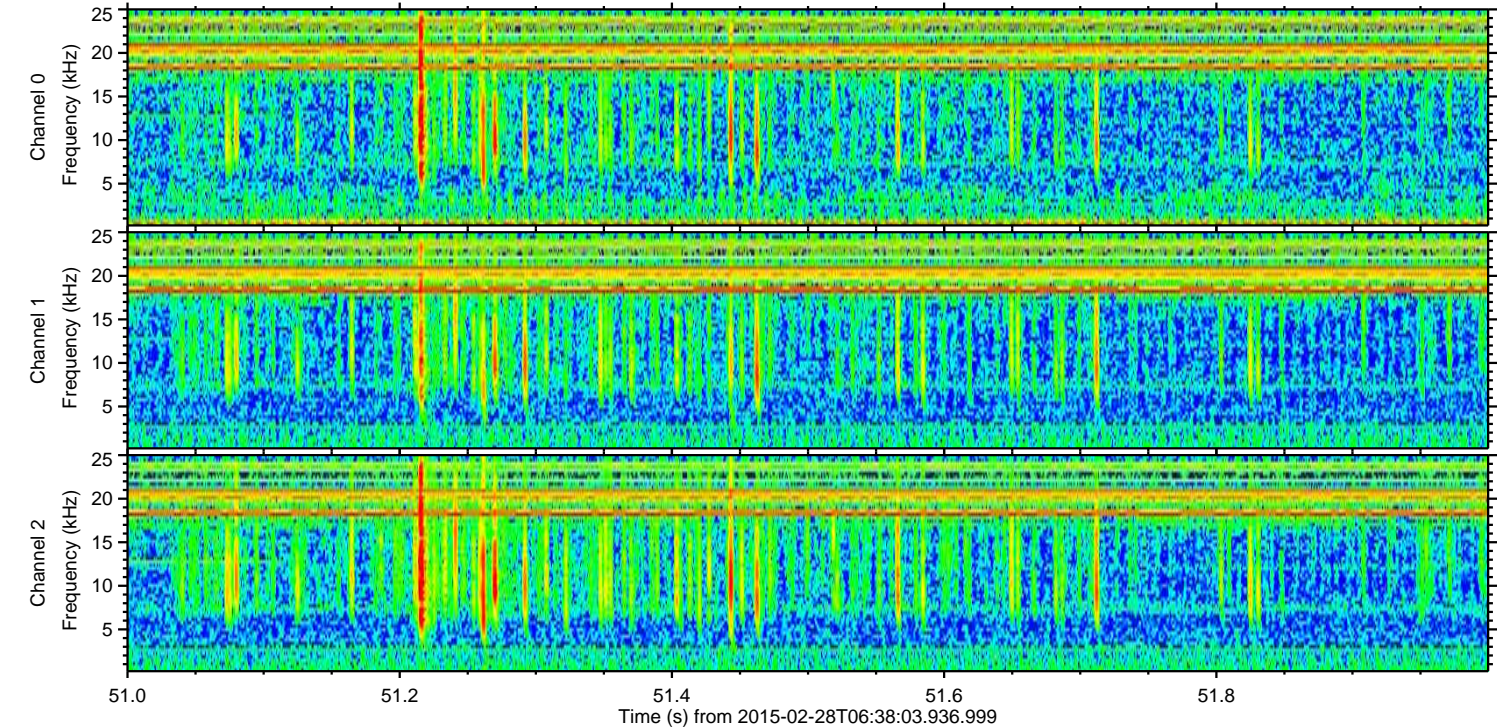
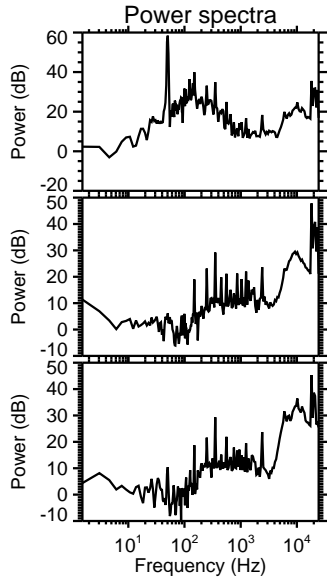
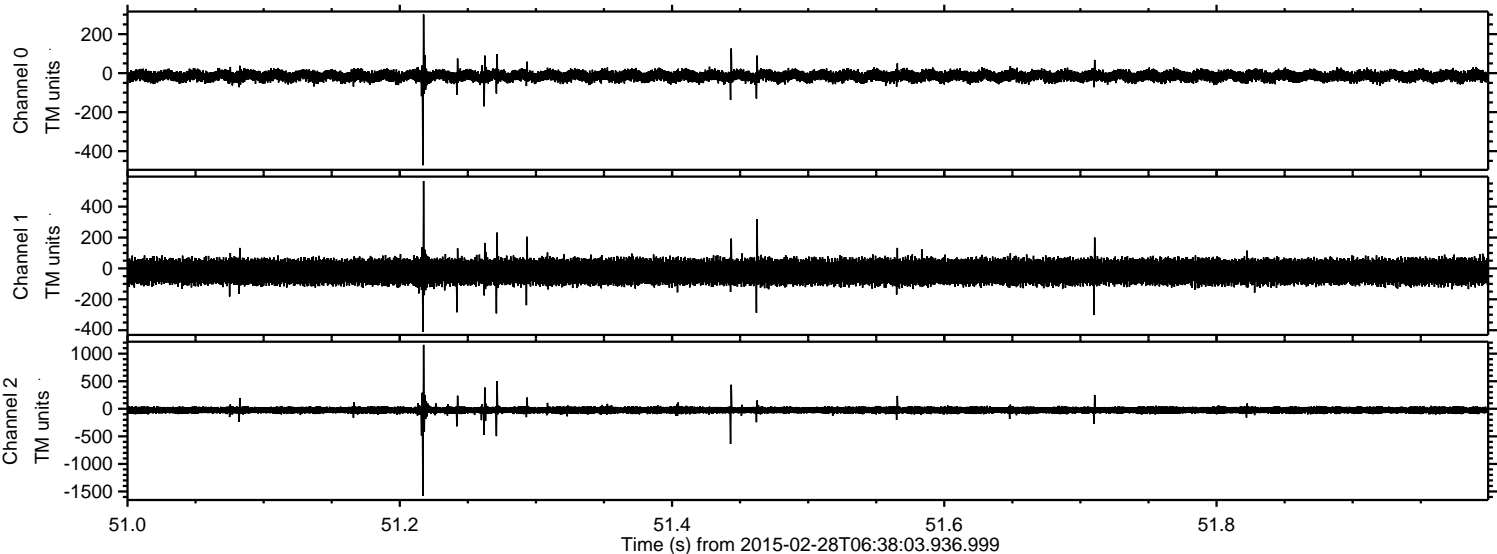

Processed Thu Mar 5 17:58:01 2015 by ELM ver.2012-10-06 from 001__elm20150228_063802__dat00.bin

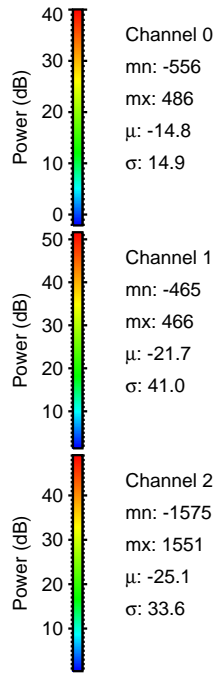
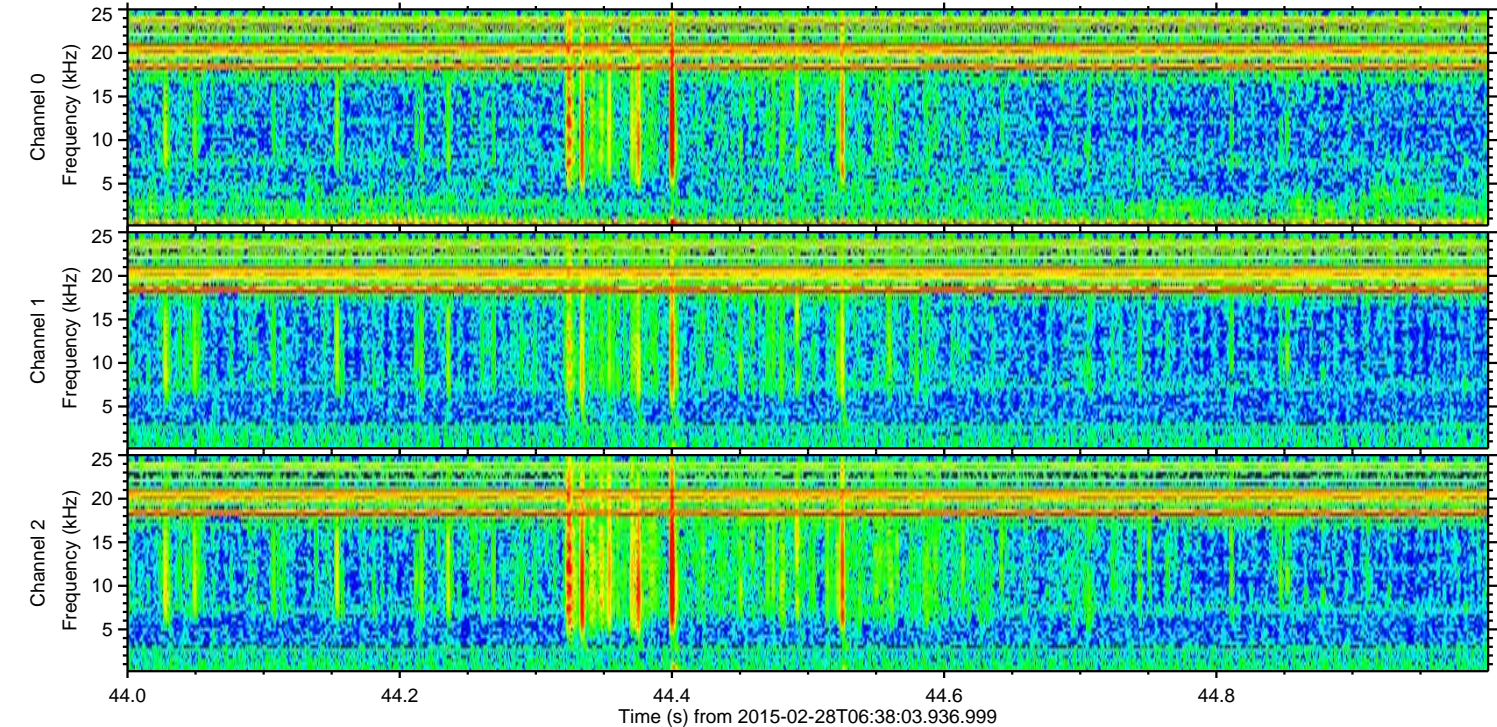
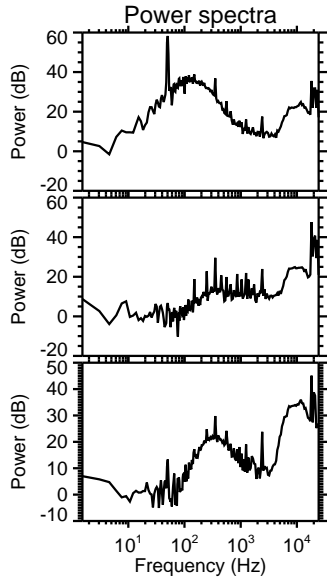
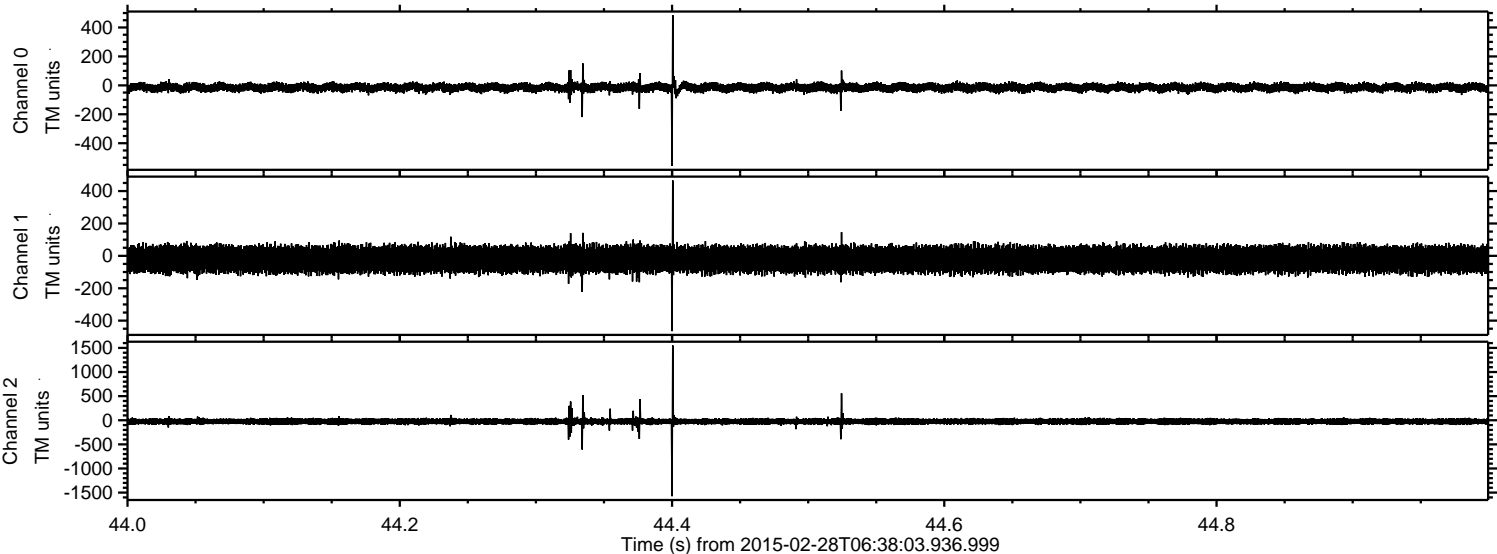

ELMAVAN 3D WAVEFORMS (Measured data sampled at 50 kHz) 49805 packets of 144 samples from 2015-02-28T06:38:03.936.999. Part 105/144

Processed Thu Mar 5 17:58:02 2015 by ELM ver.2012-10-06 from 001__elm20150228_063802__dat00.bin

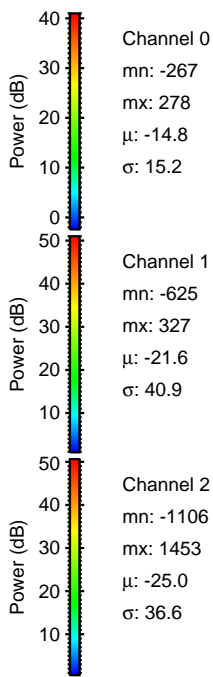
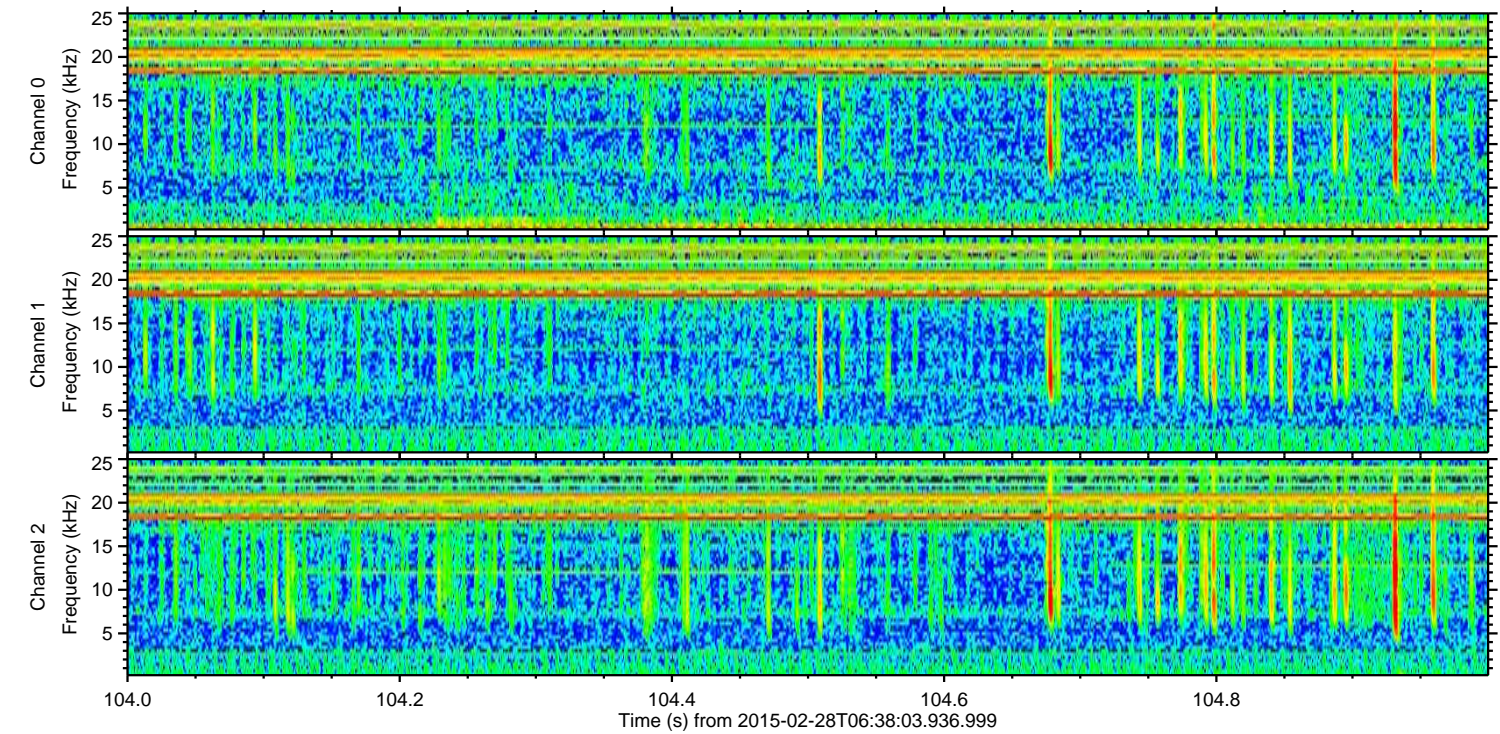
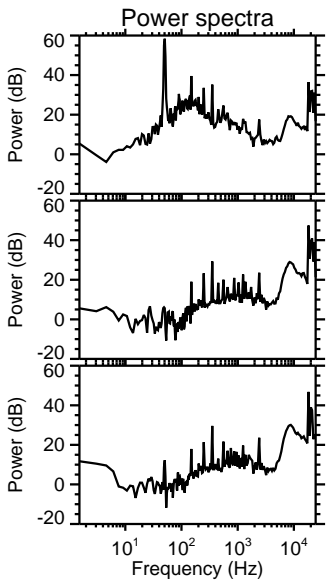
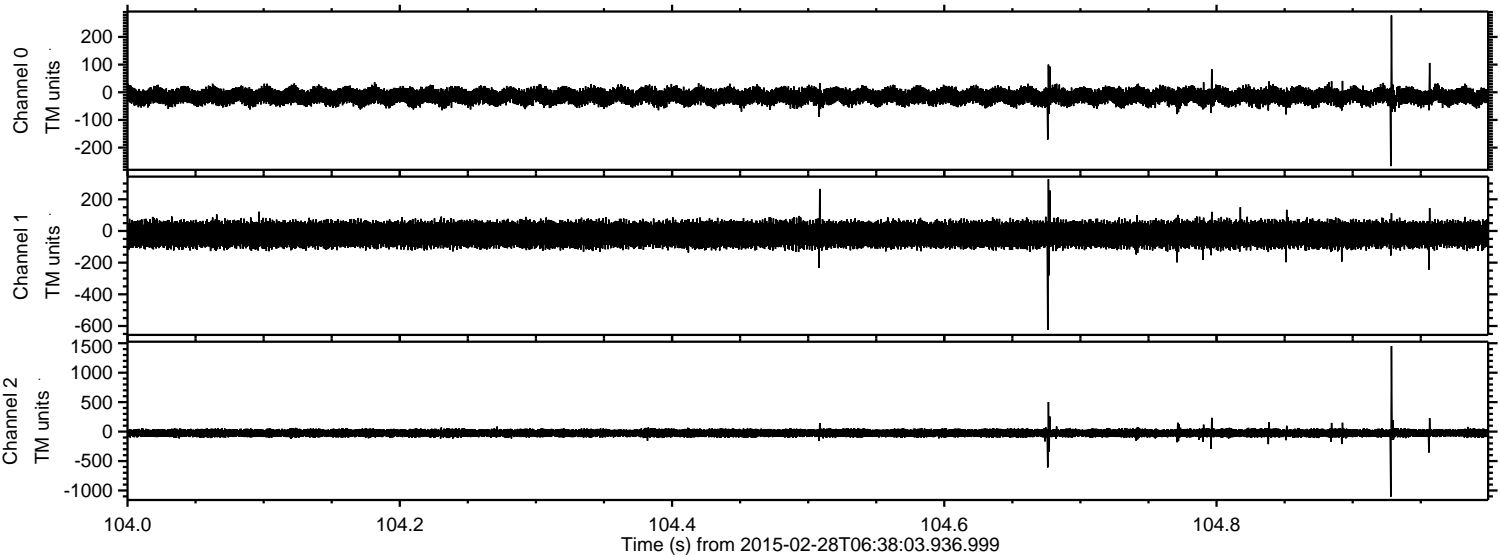

Processed Thu Mar 5 17:58:03 2015 by ELM ver.2012-10-06 from 001__elm20150228_063802__dat00.bin

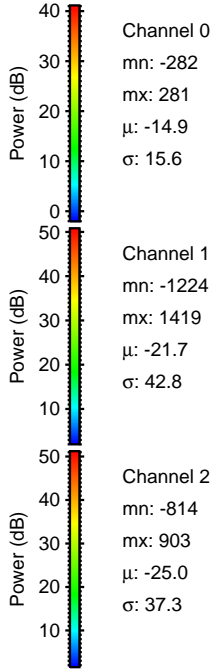
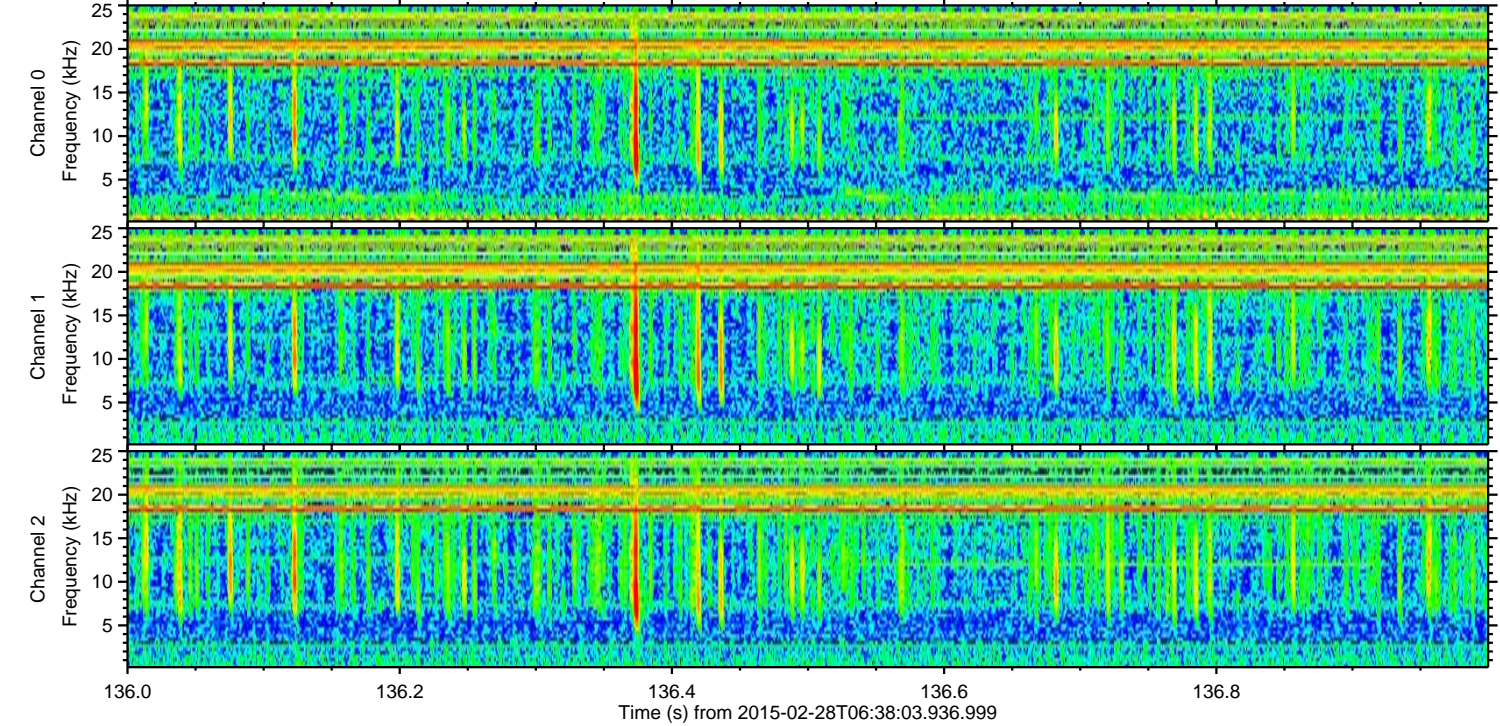
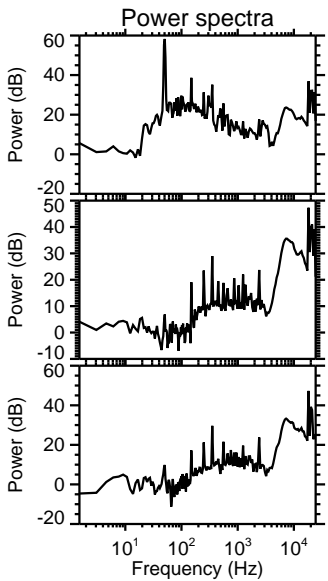
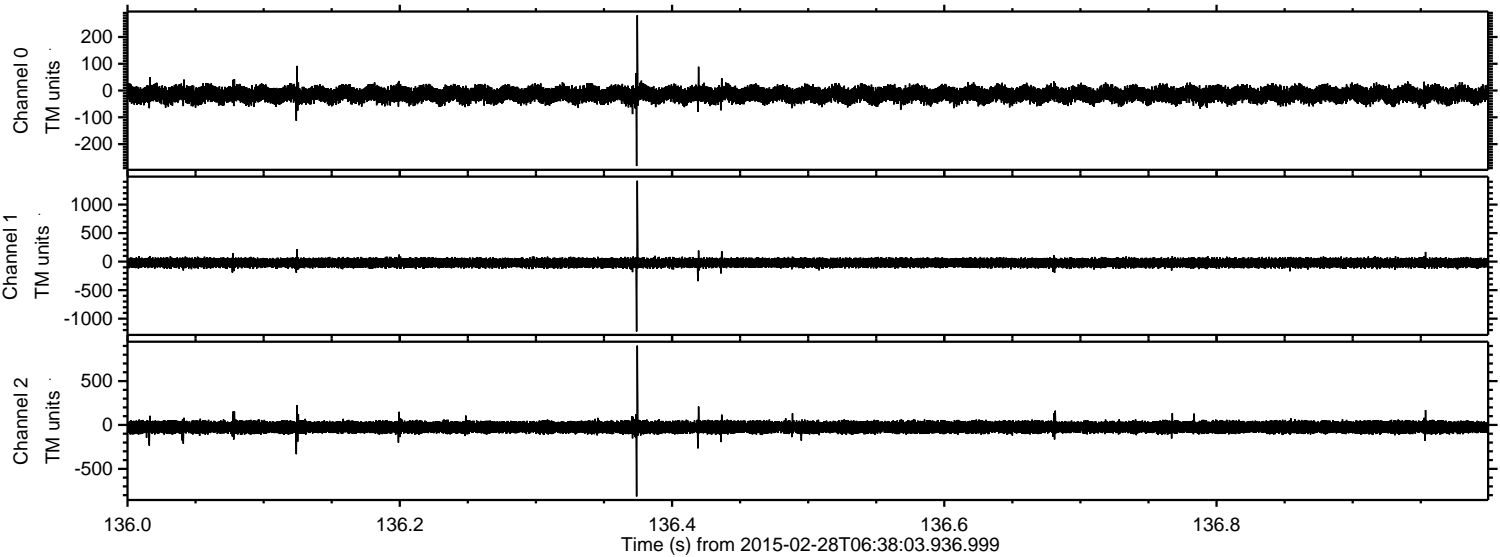

Processed Thu Mar 5 17:58:04 2015 by ELM ver.2012-10-06 from 001__elm20150228_063802__dat00.bin

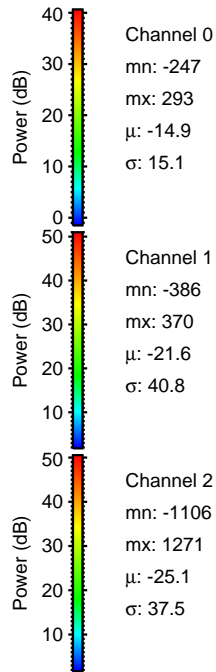
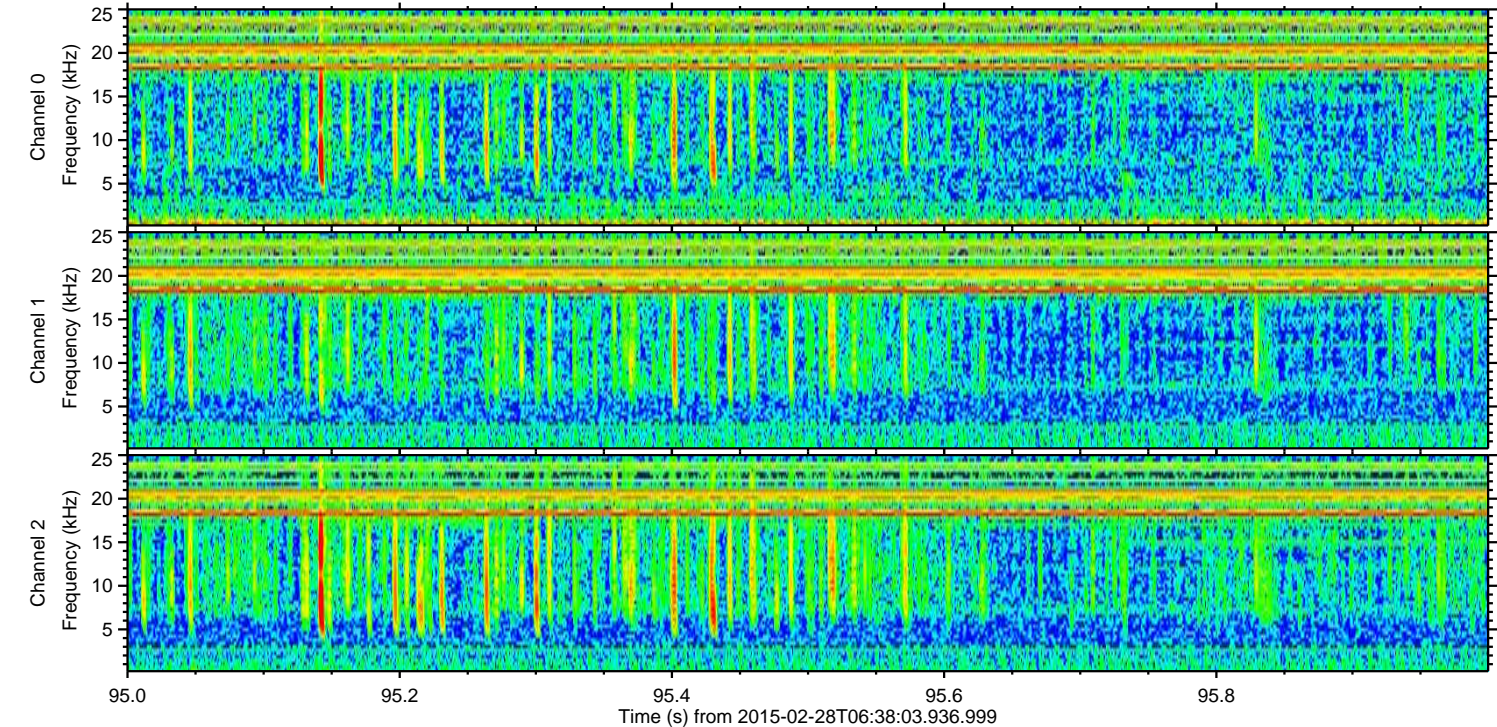
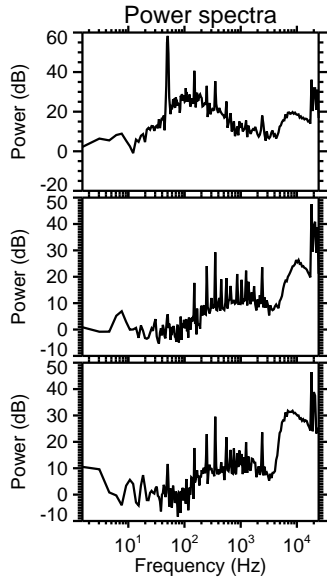
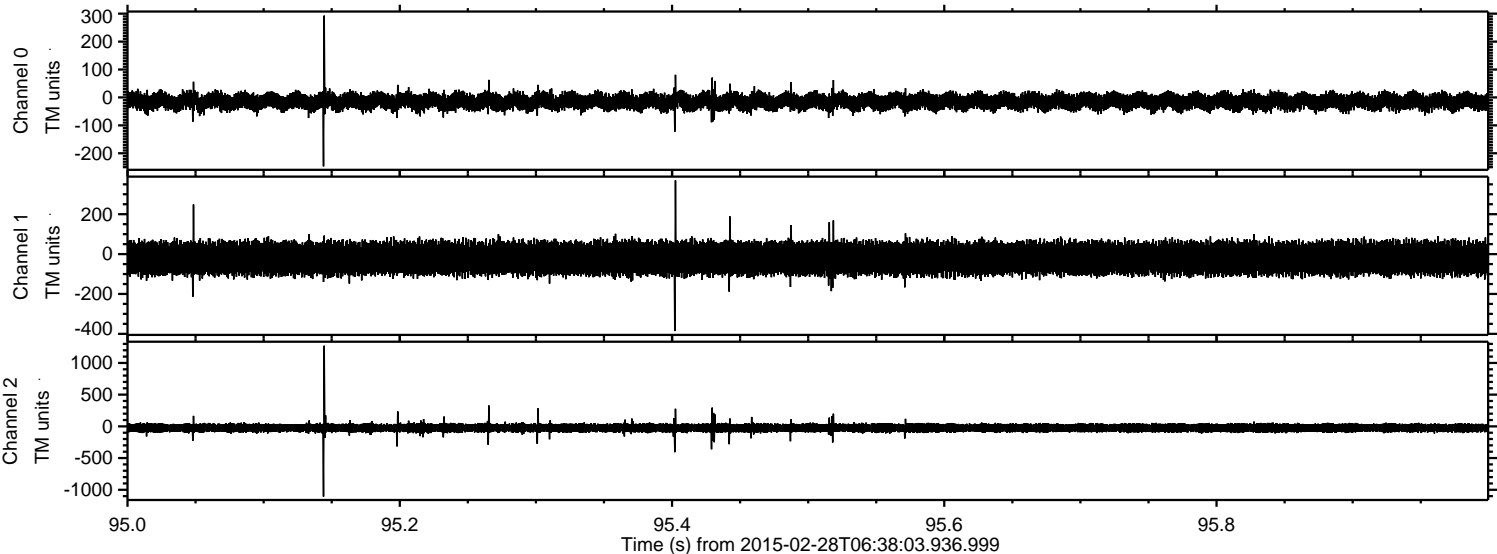

Processed Thu Mar 5 17:58:04 2015 by ELM ver.2012-10-06 from 001__elm20150228_063802__dat00.bin

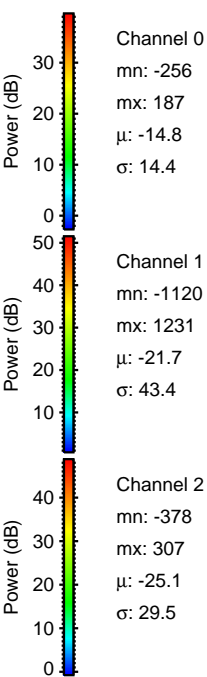
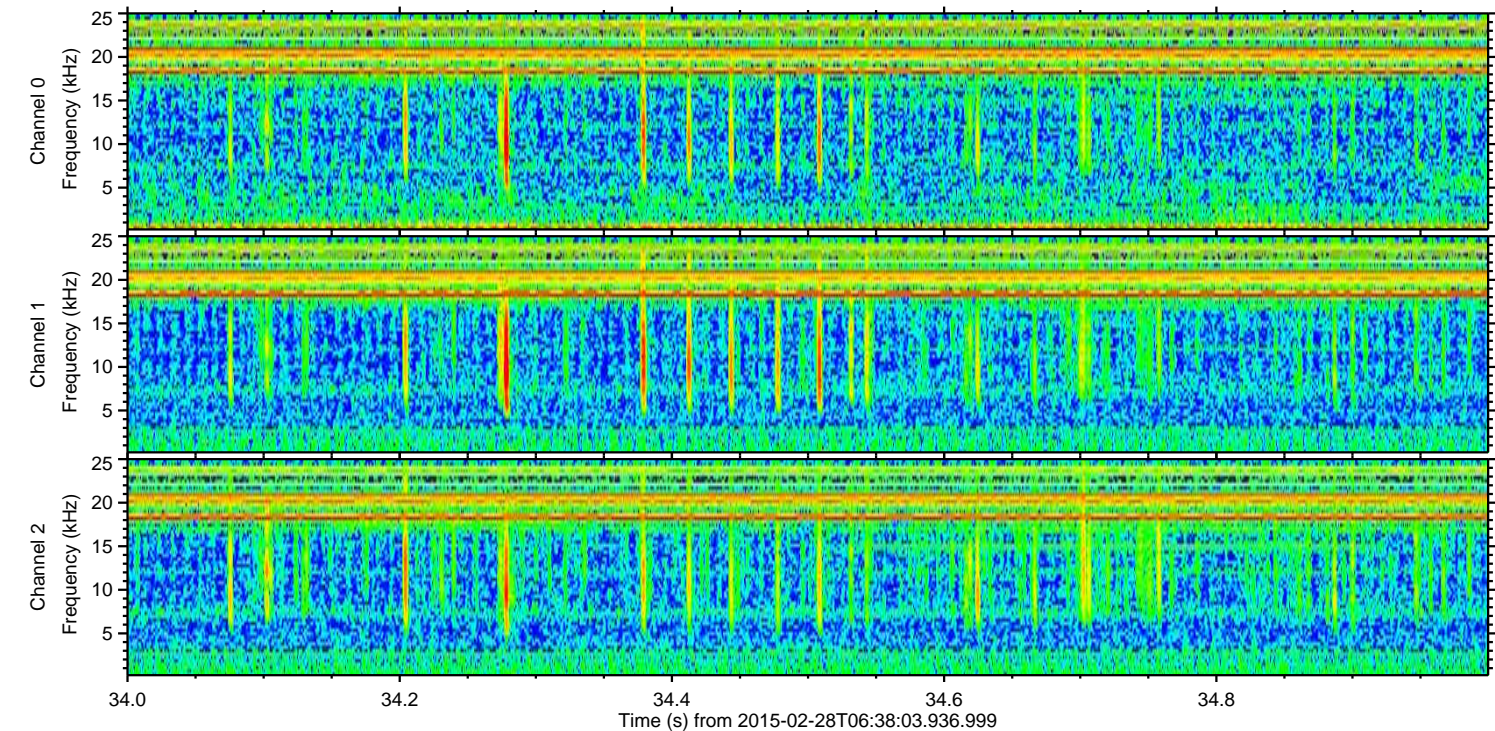
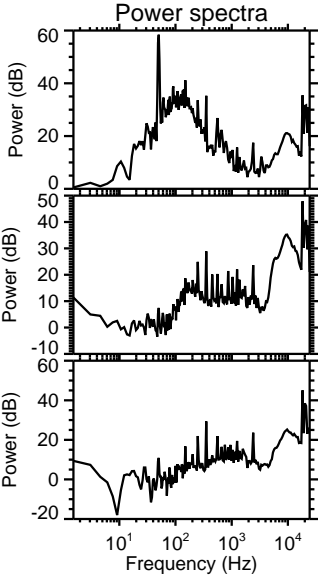
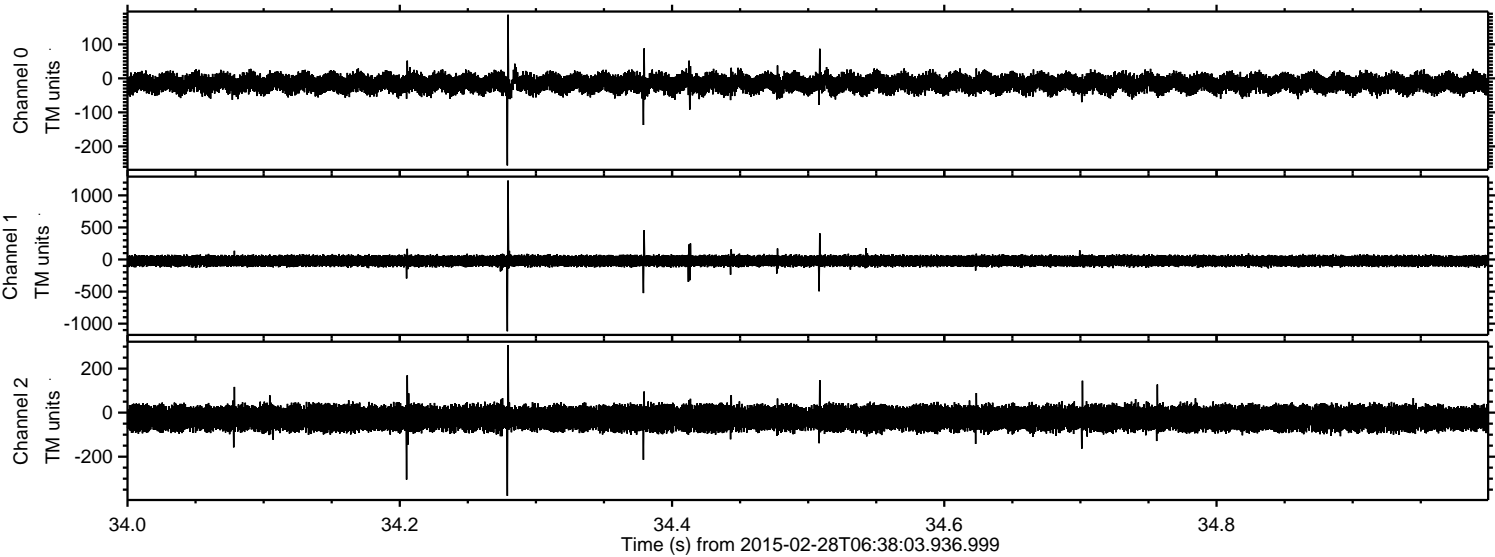

Processed Thu Mar 5 17:58:05 2015 by ELM ver.2012-10-06 from 001__elm20150228_063802__dat00.bin

