

# ELMAVAN 3D WAVEFORMS (Measured data sampled at 50 kHz) 49803 packets of 144 samples from 2015-02-27T07:37:20.233.000.

Processed Wed Mar 4 15:00:16 2015 by ELM ver.2012-10-06 from 001\_\_elm20150227\_073719\_\_dat00.bin

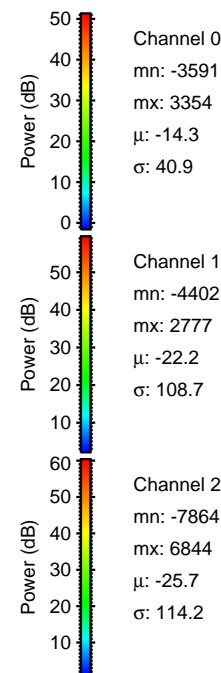
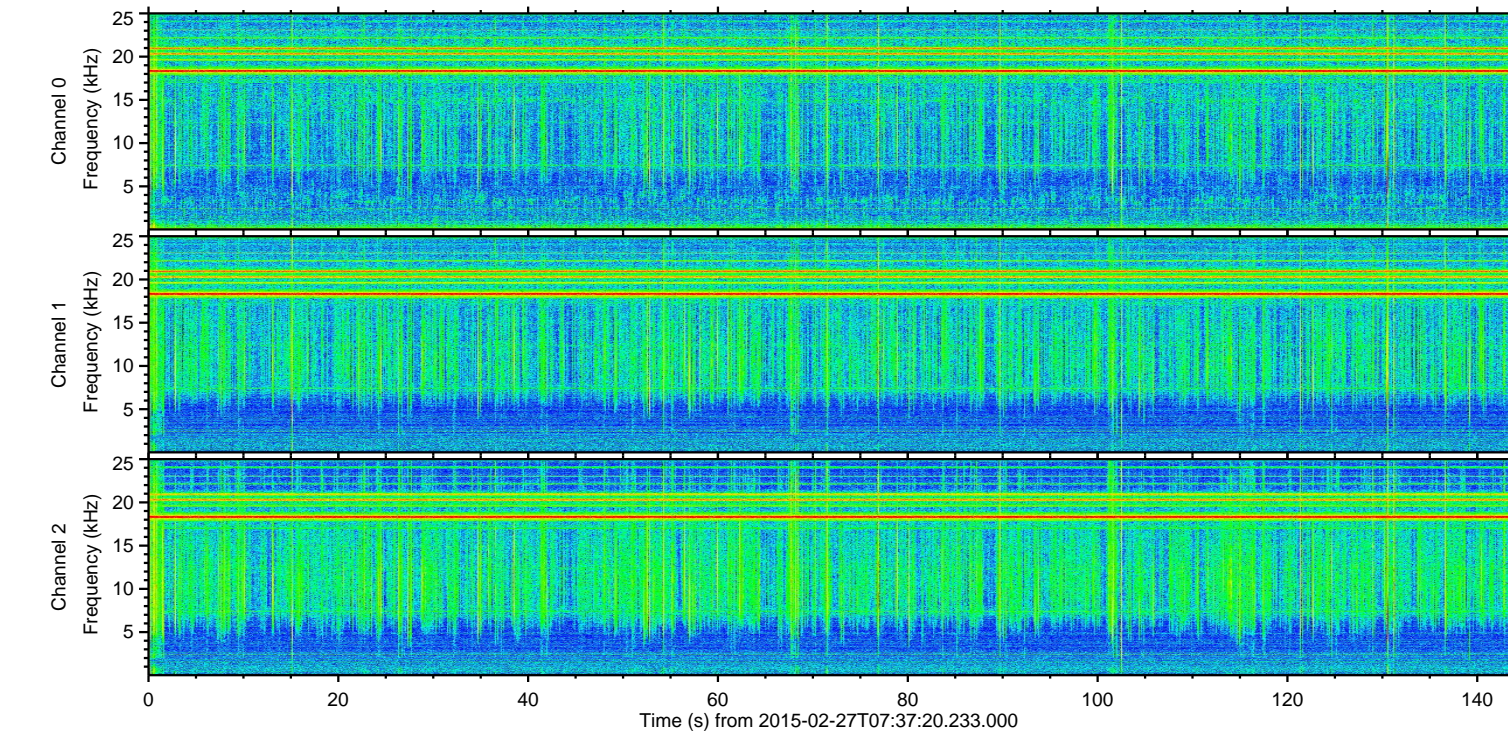
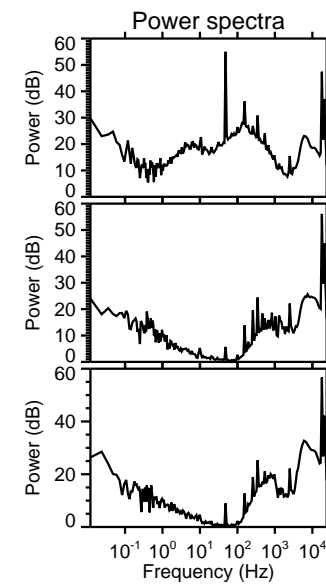
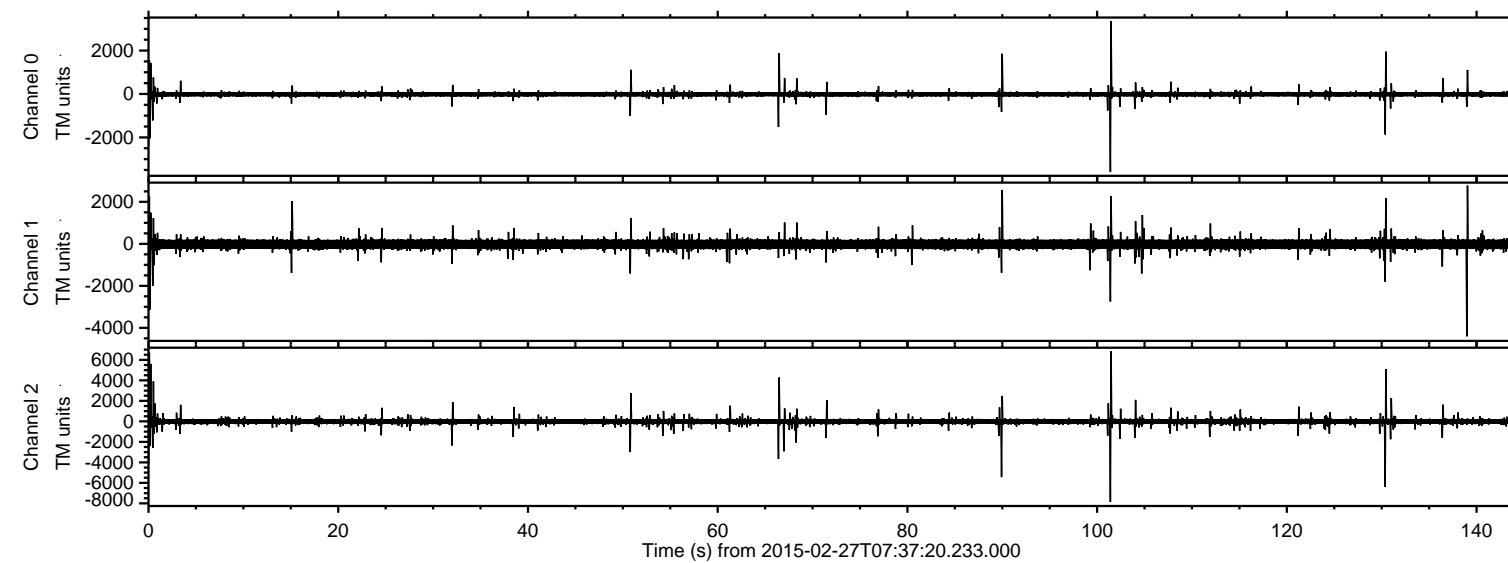

ELMAVAN 3D WAVEFORMS (Measured data sampled at 50 kHz) 49803 packets of 144 samples from 2015-02-27T07:37:20.233.000. Part 102/144

Processed Wed Mar 4 15:00:27 2015 by ELM ver.2012-10-06 from 001\_\_elm20150227\_073719\_\_dat00.bin

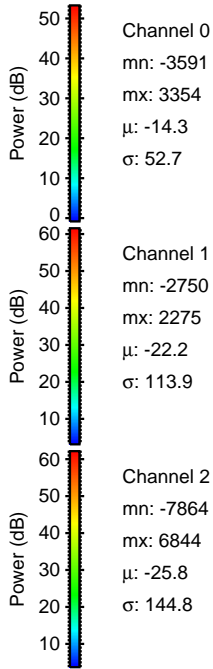
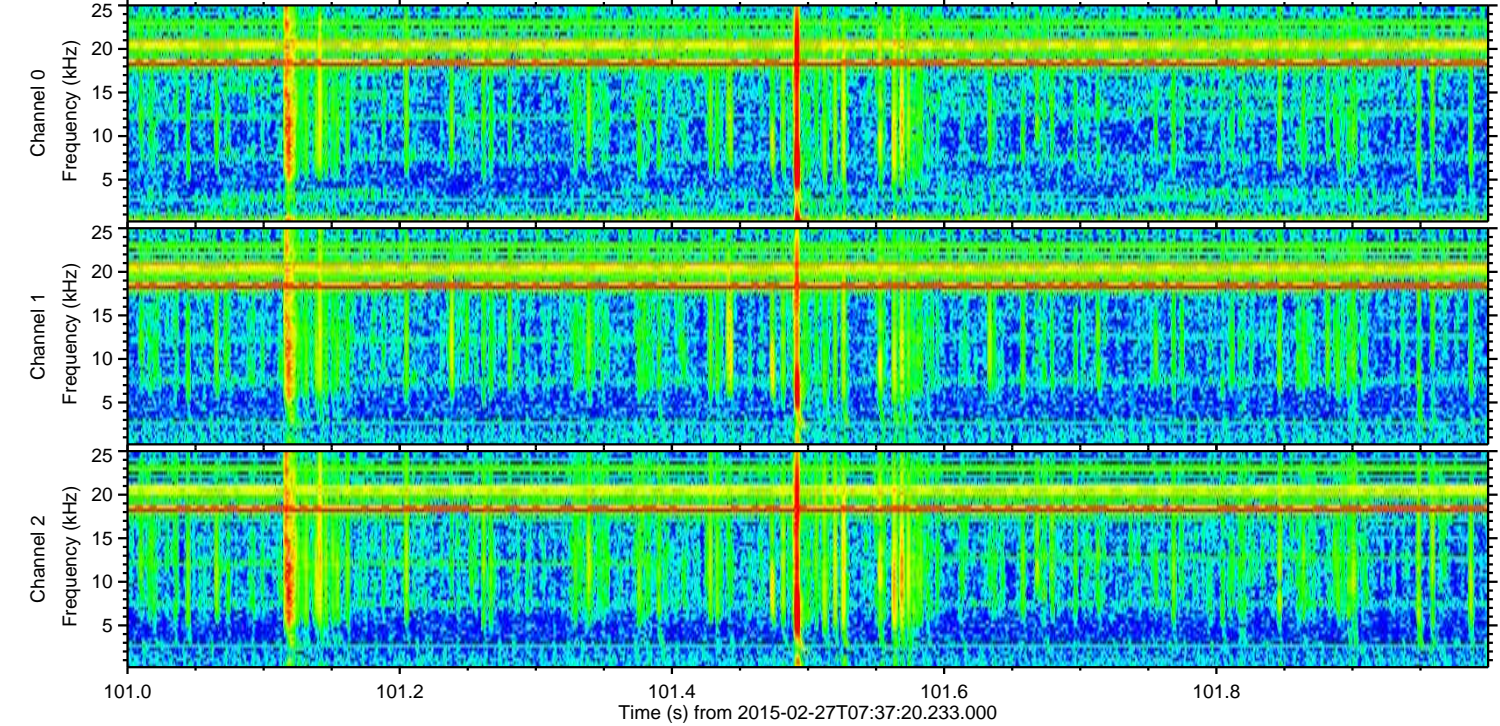
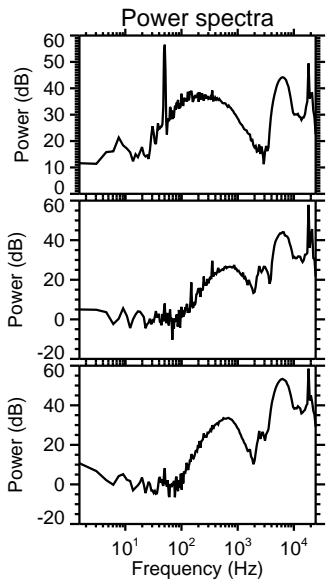
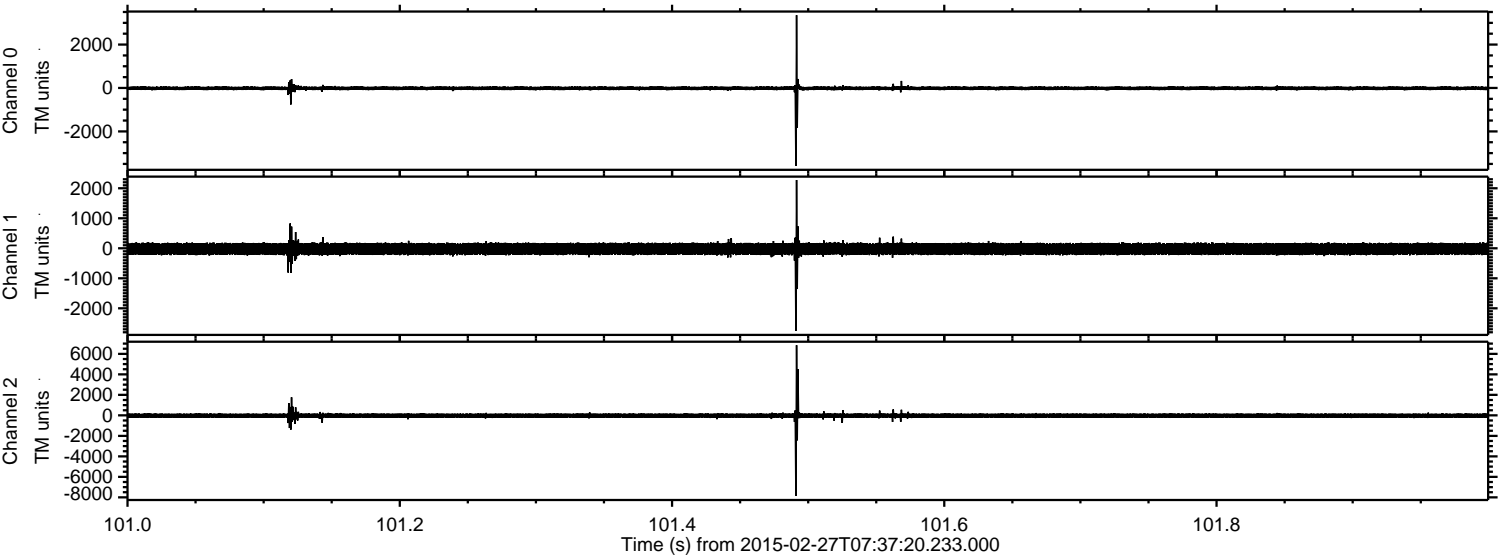

Processed Wed Mar 4 15:00:28 2015 by ELM ver.2012-10-06 from 001\_\_elm20150227\_073719\_\_dat00.bin

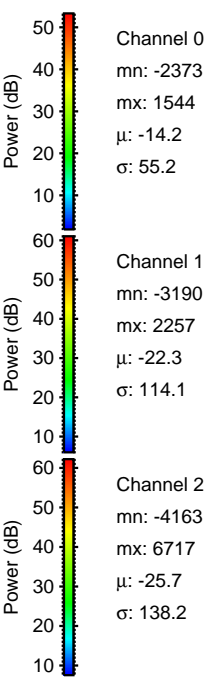
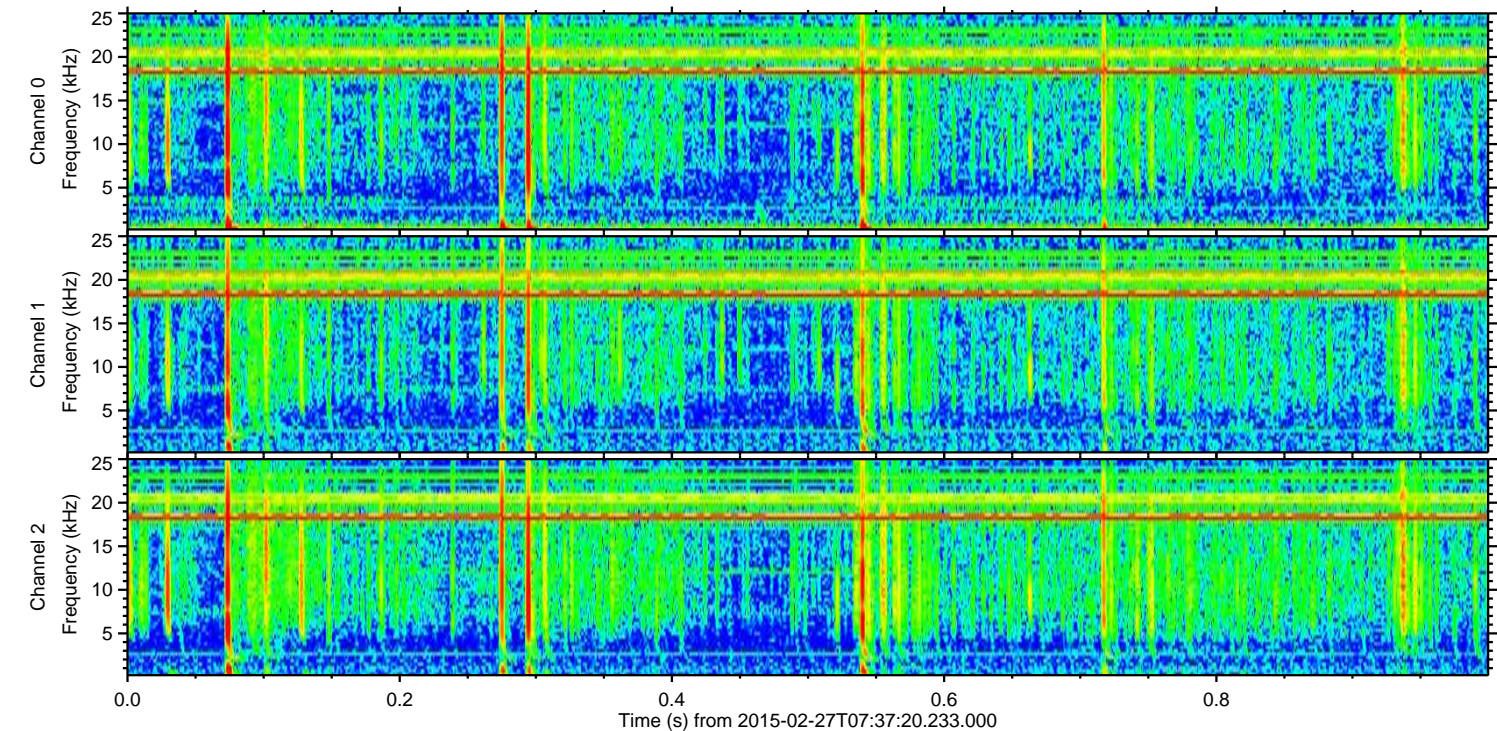
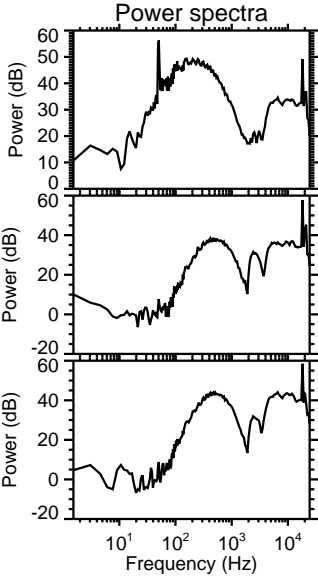
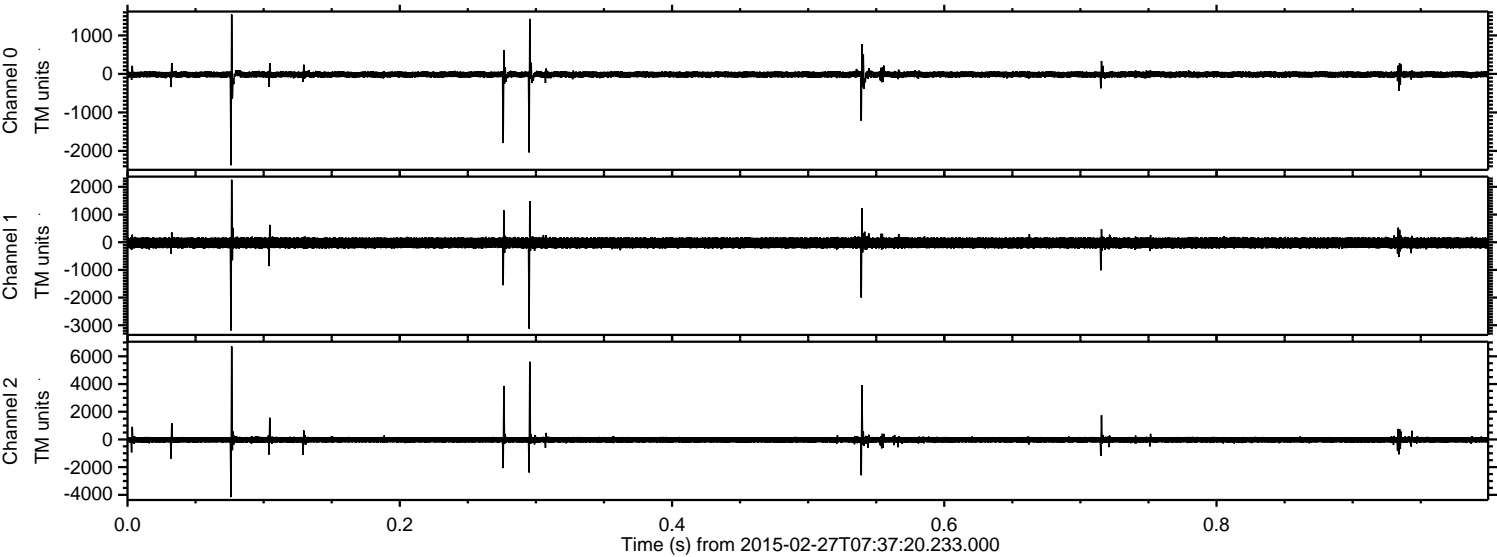

ELMAVAN 3D WAVEFORMS (Measured data sampled at 50 kHz) 49803 packets of 144 samples from 2015-02-27T07:37:20.233.000. Part 131/144

Processed Wed Mar 4 15:00:29 2015 by ELM ver.2012-10-06 from 001\_\_elm20150227\_073719\_\_dat00.bin

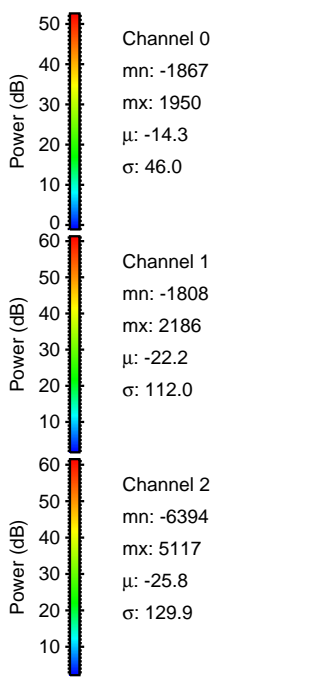
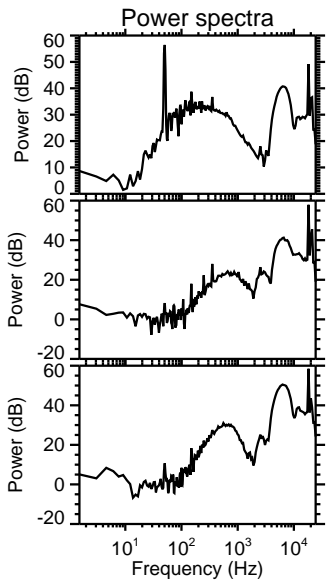
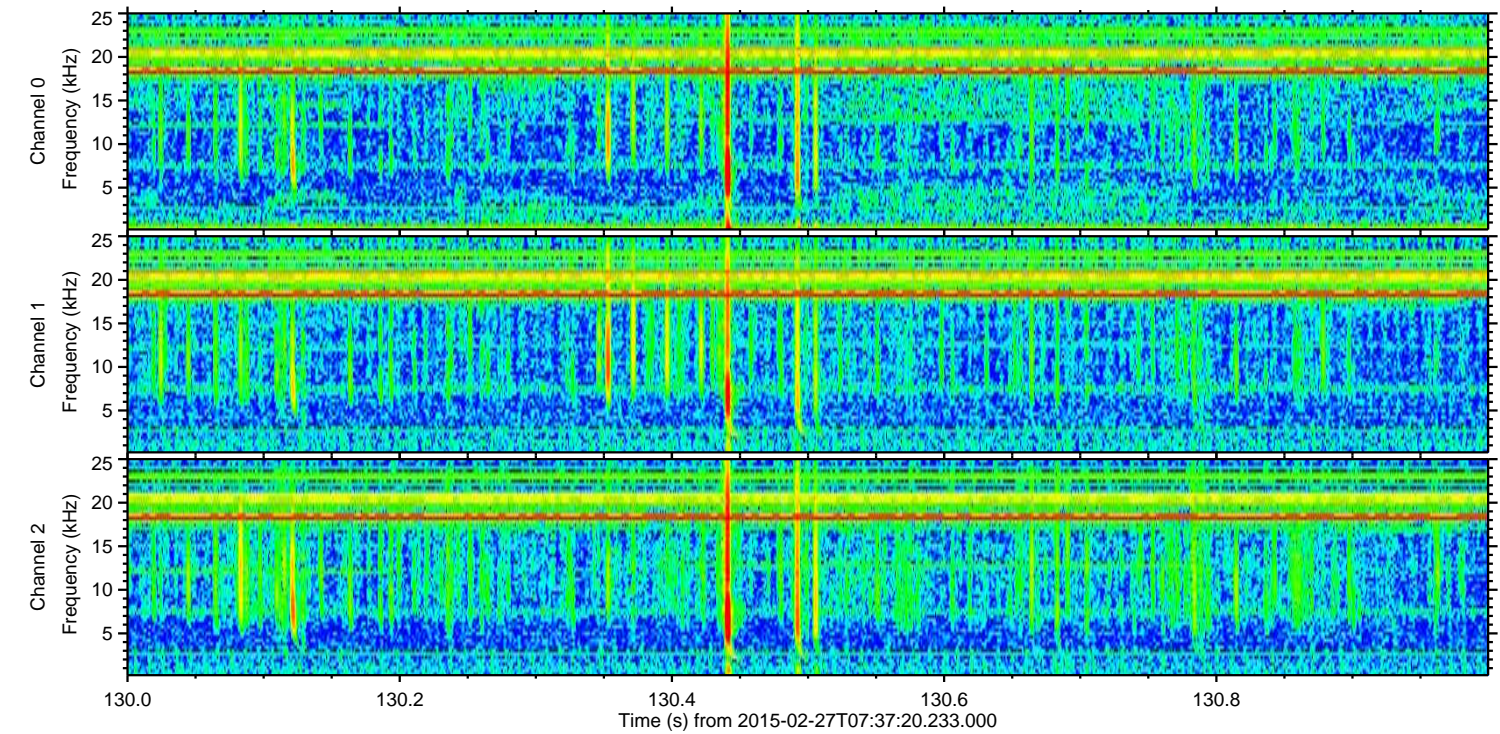
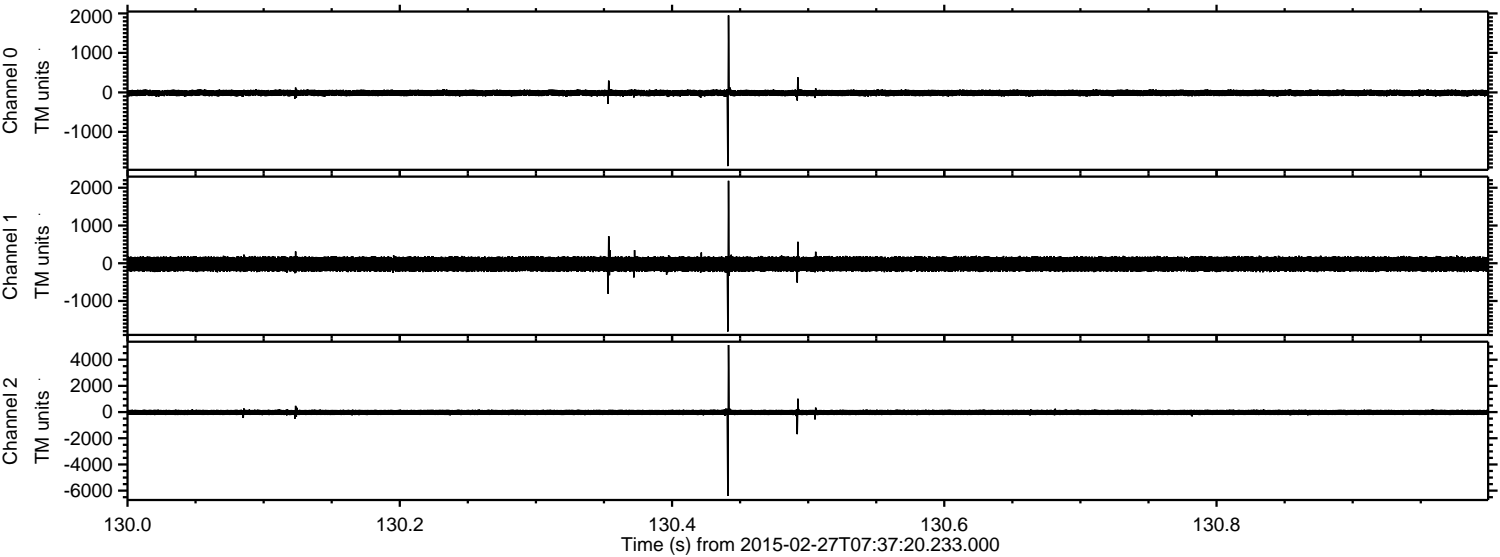

Processed Wed Mar 4 15:00:30 2015 by ELM ver.2012-10-06 from 001\_\_elm20150227\_073719\_\_dat00.bin

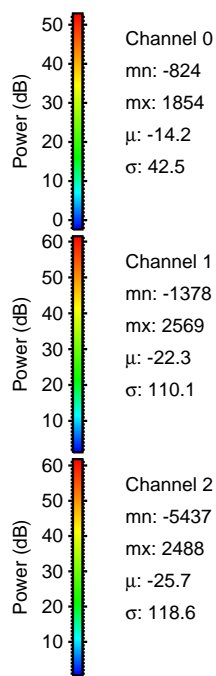
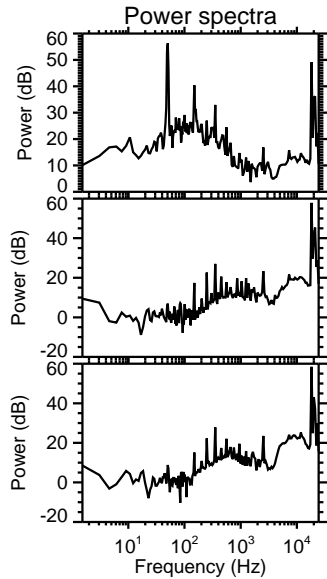
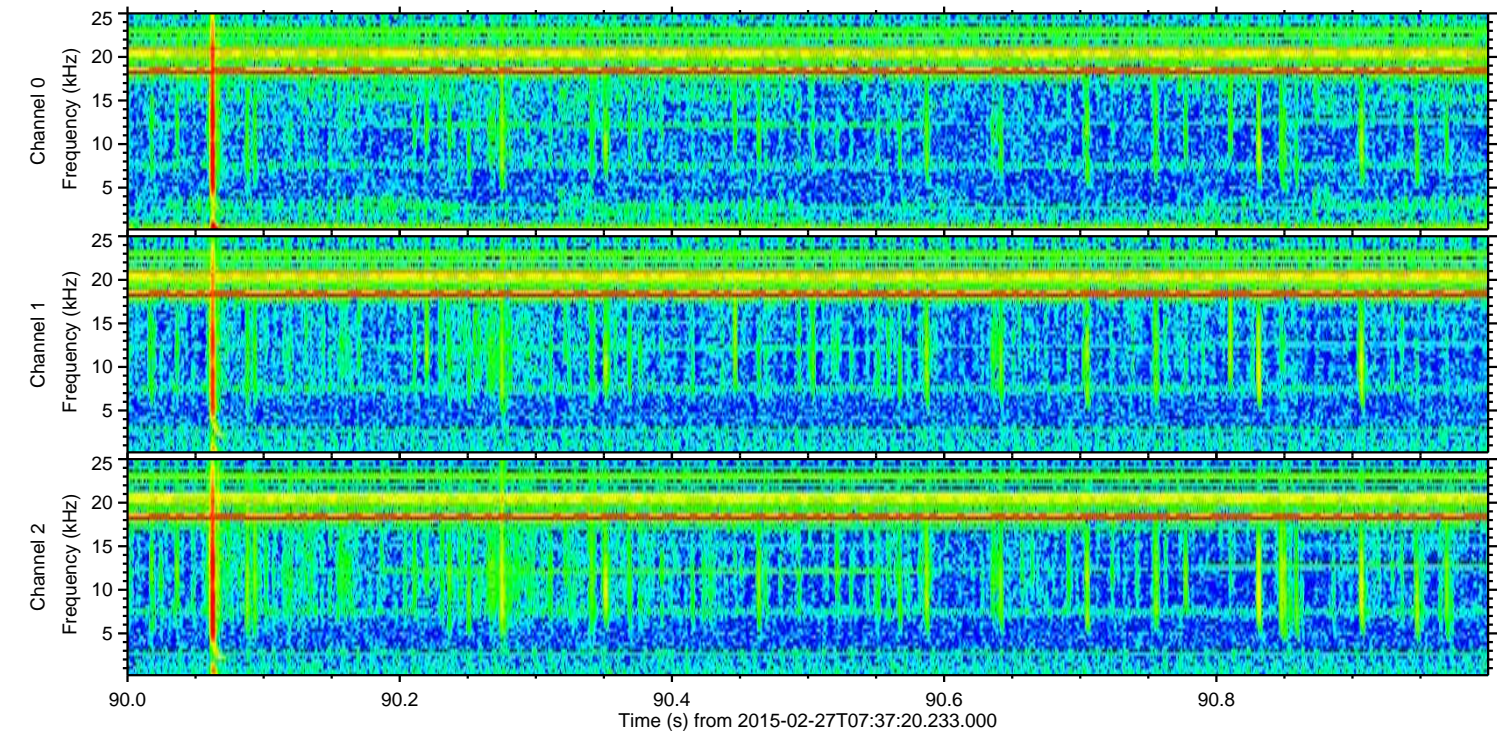
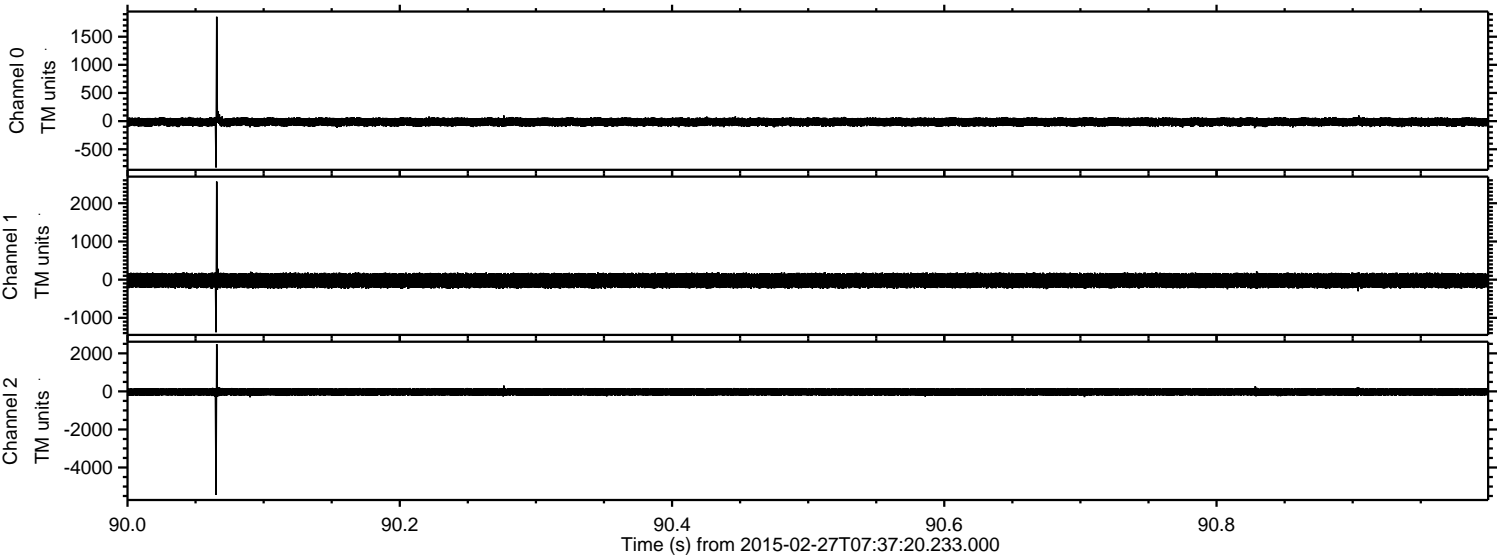

ELMAVAN 3D WAVEFORMS (Measured data sampled at 50 kHz) 49803 packets of 144 samples from 2015-02-27T07:37:20.233.000. Part 140/144

Processed Wed Mar 4 15:00:31 2015 by ELM ver.2012-10-06 from 001\_\_elm20150227\_073719\_\_dat00.bin

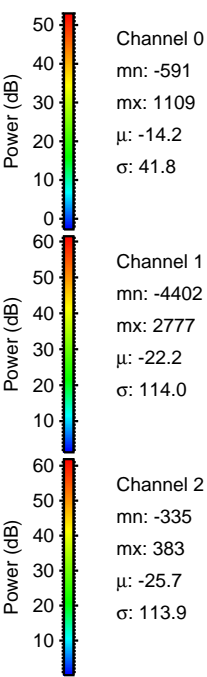
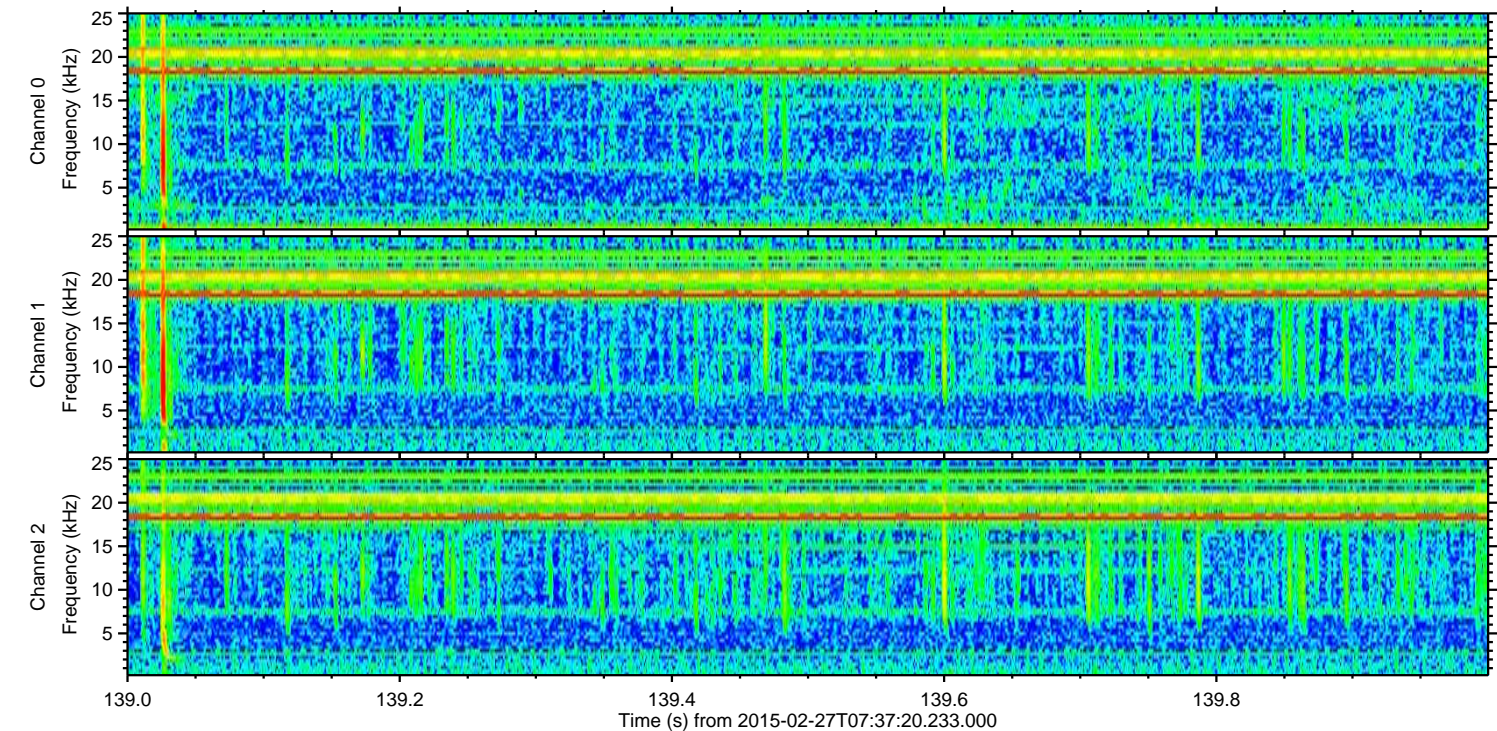
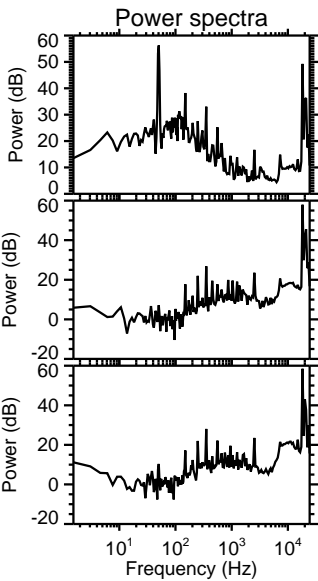
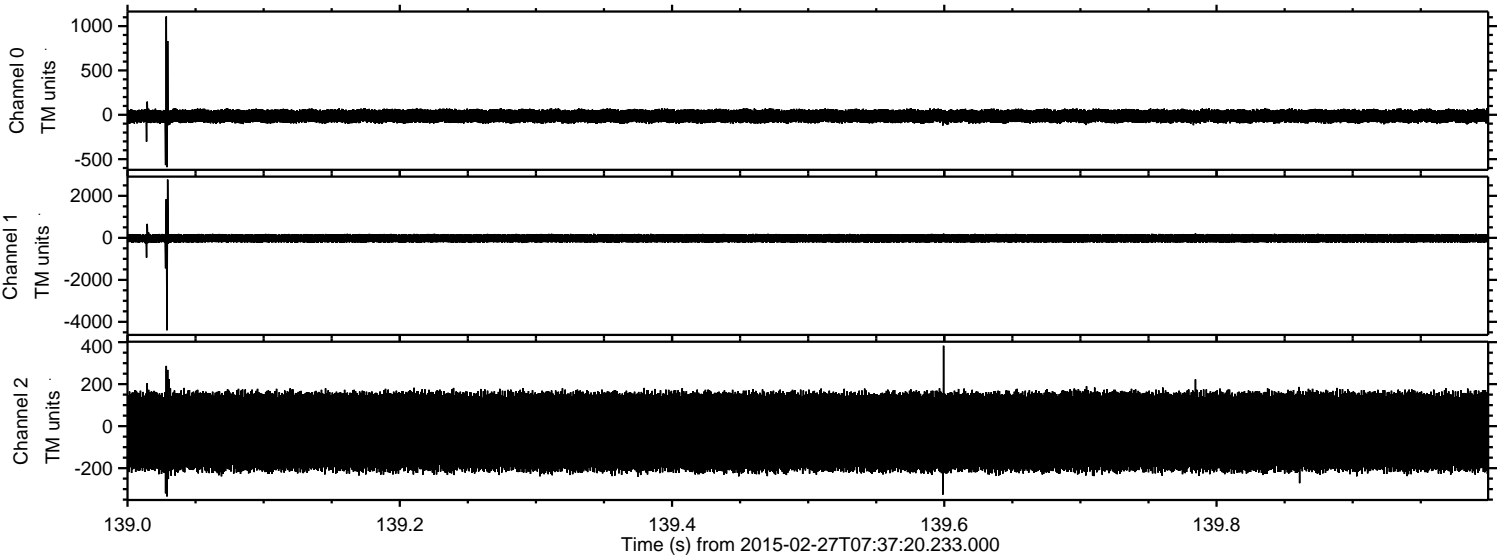

Processed Wed Mar 4 15:00:32 2015 by ELM ver.2012-10-06 from 001\_\_elm20150227\_073719\_\_dat00.bin

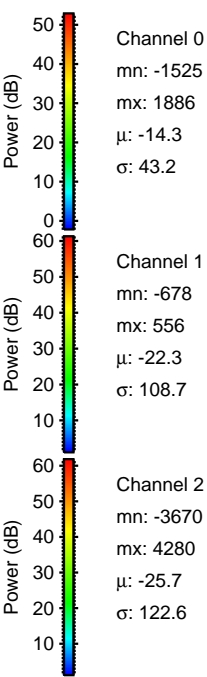
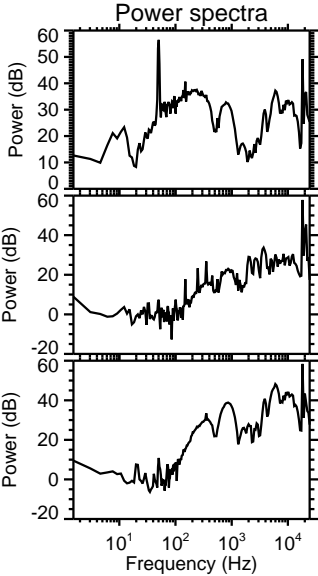
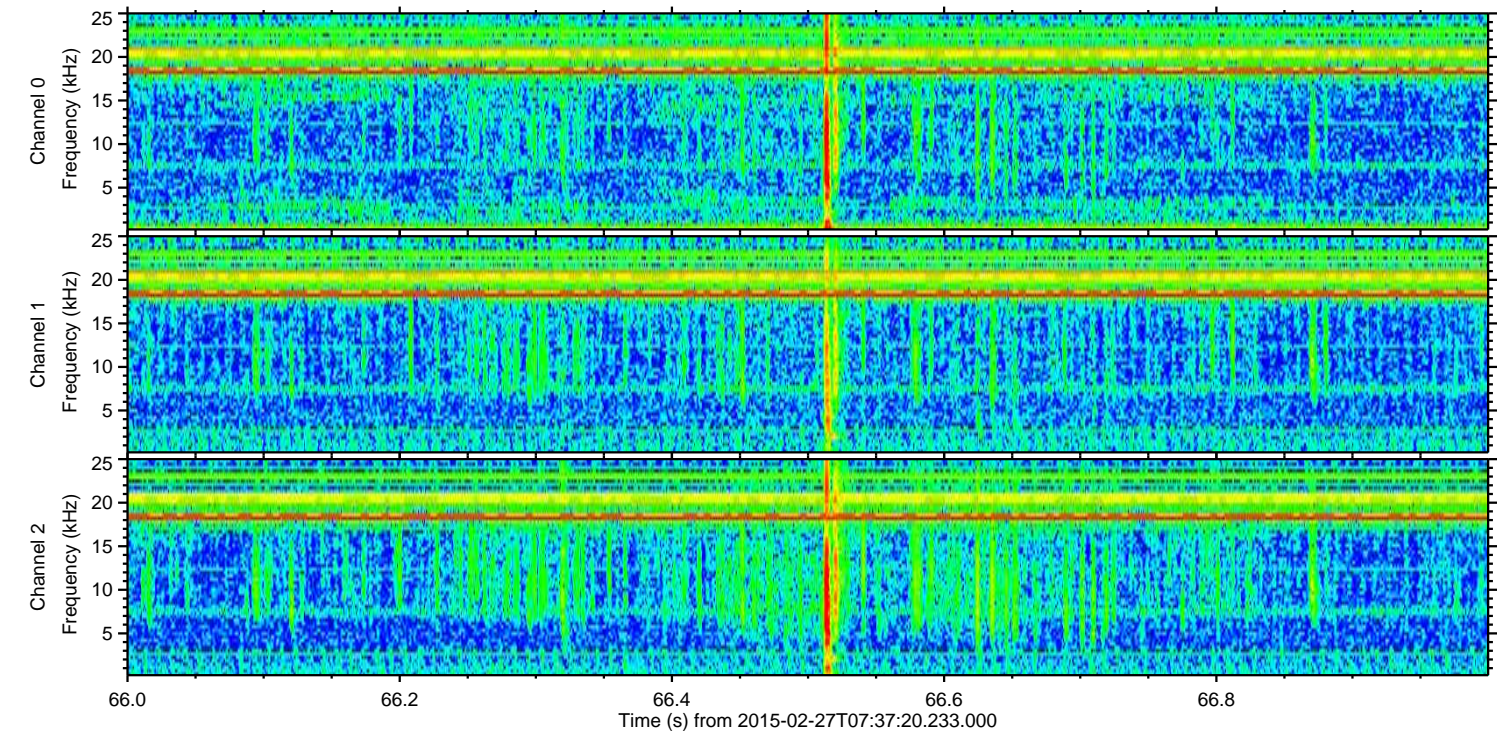
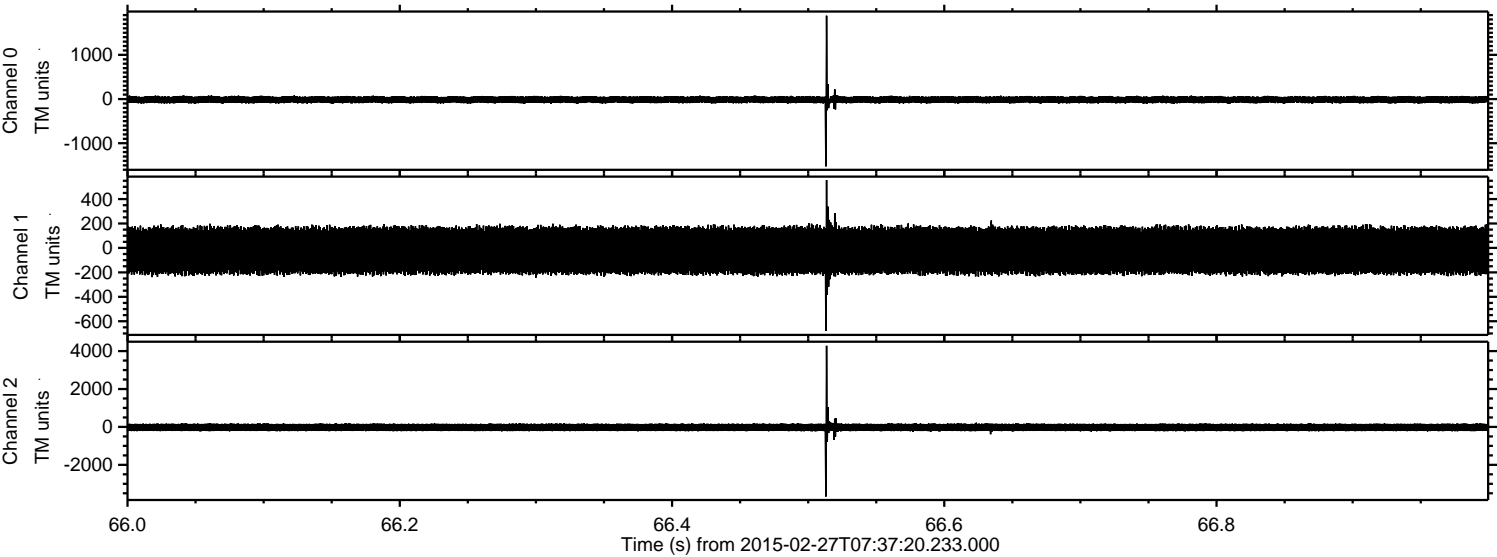

Processed Wed Mar 4 15:00:33 2015 by ELM ver.2012-10-06 from 001\_\_elm20150227\_073719\_\_dat00.bin

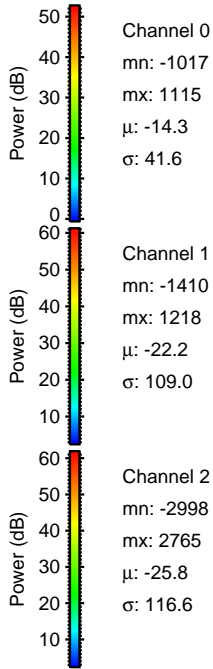
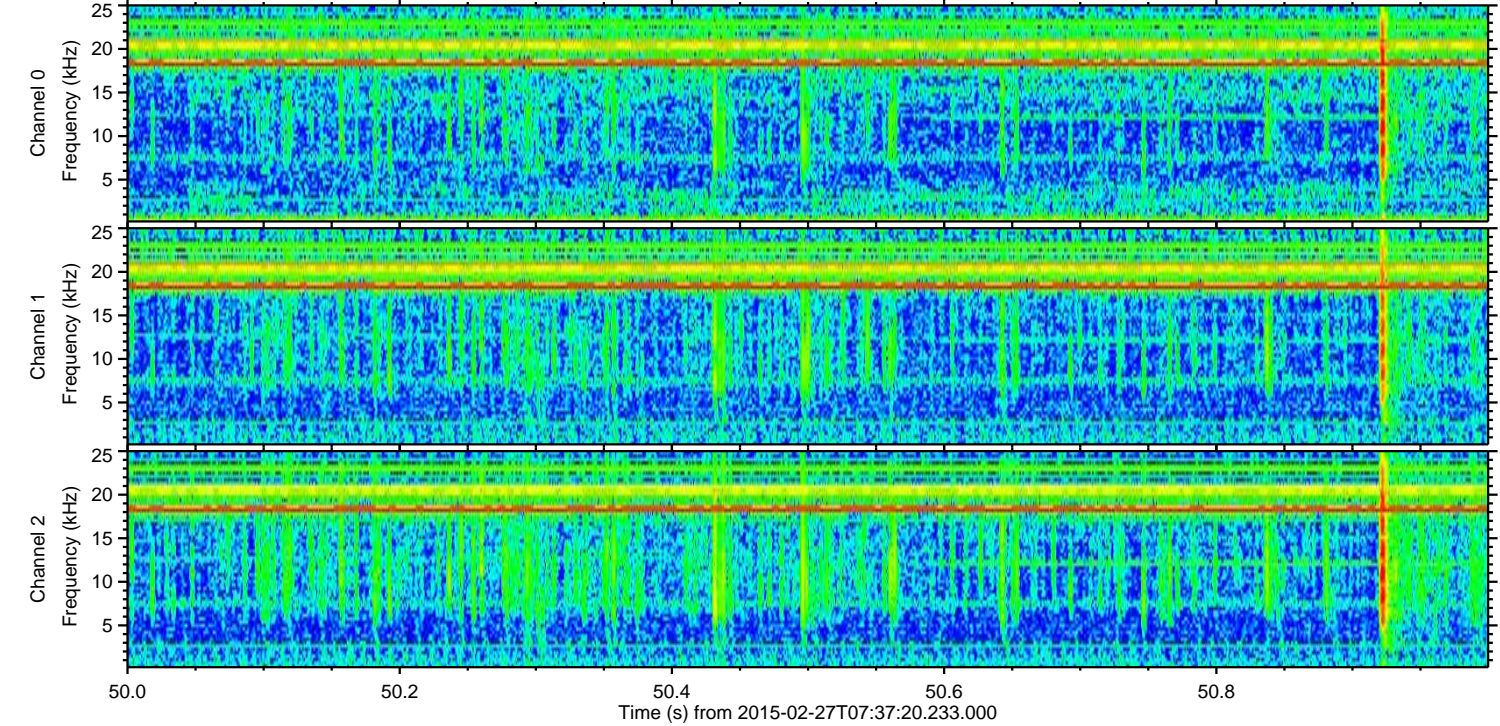
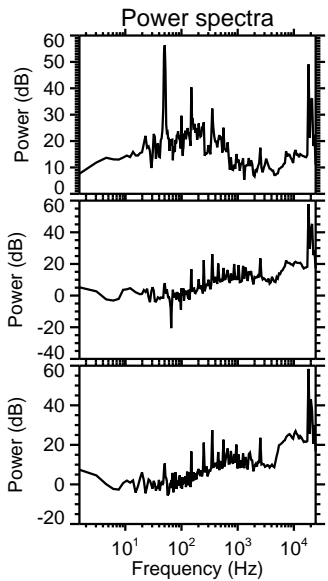
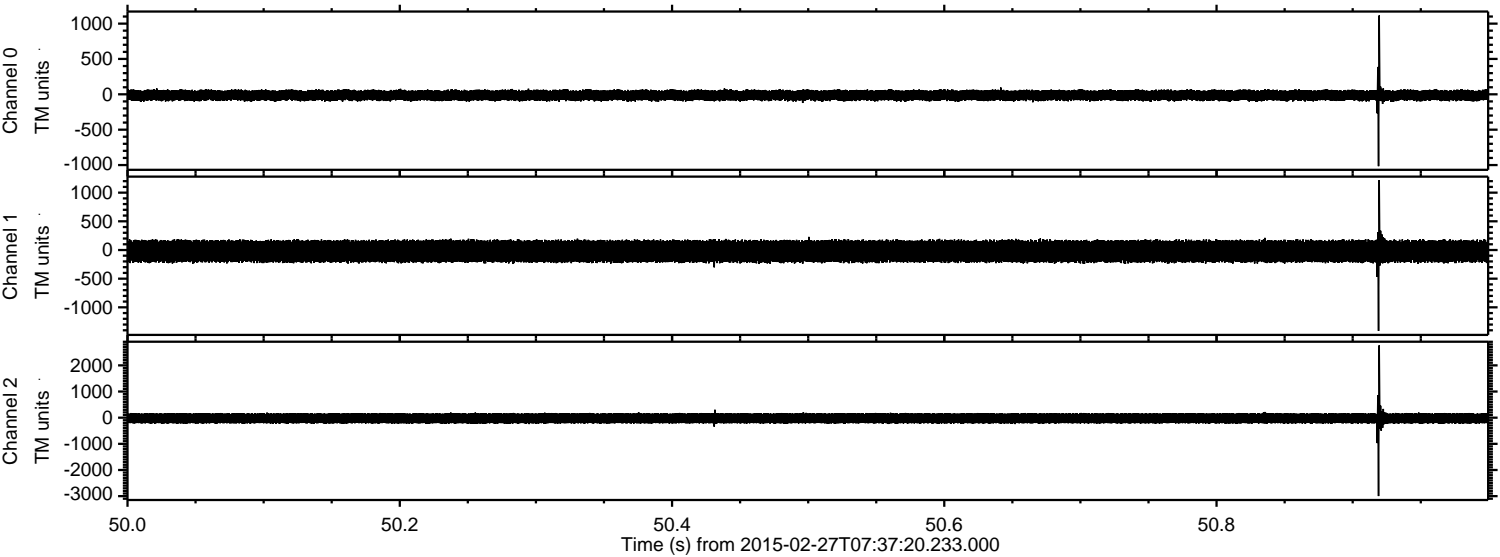

Processed Wed Mar 4 15:00:34 2015 by ELM ver.2012-10-06 from 001\_\_elm20150227\_073719\_\_dat00.bin

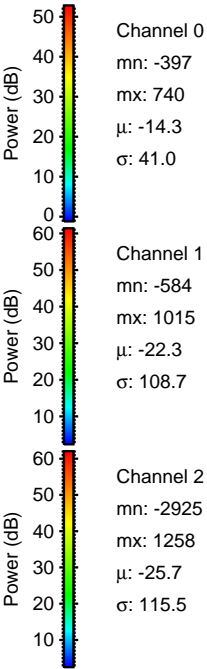
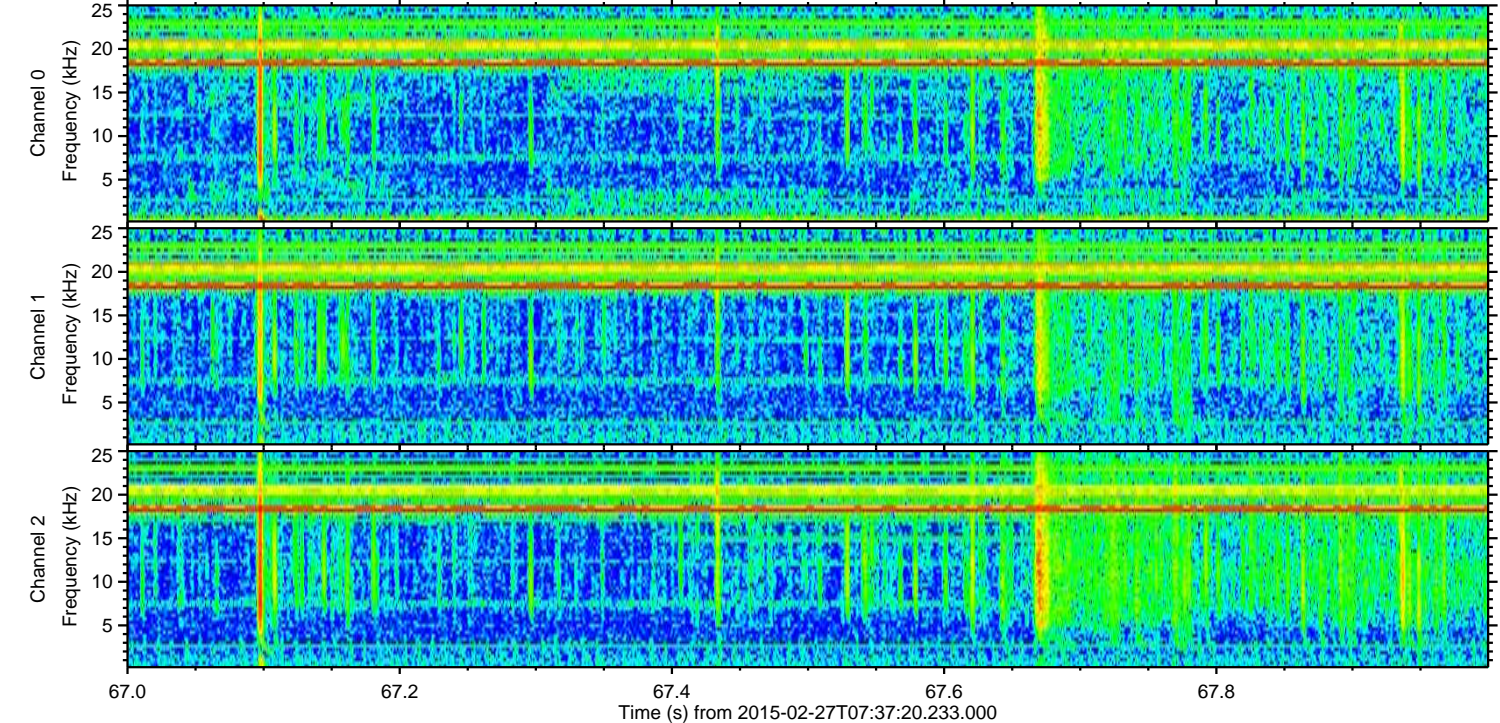
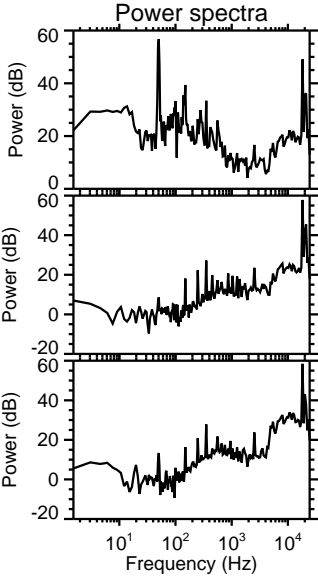
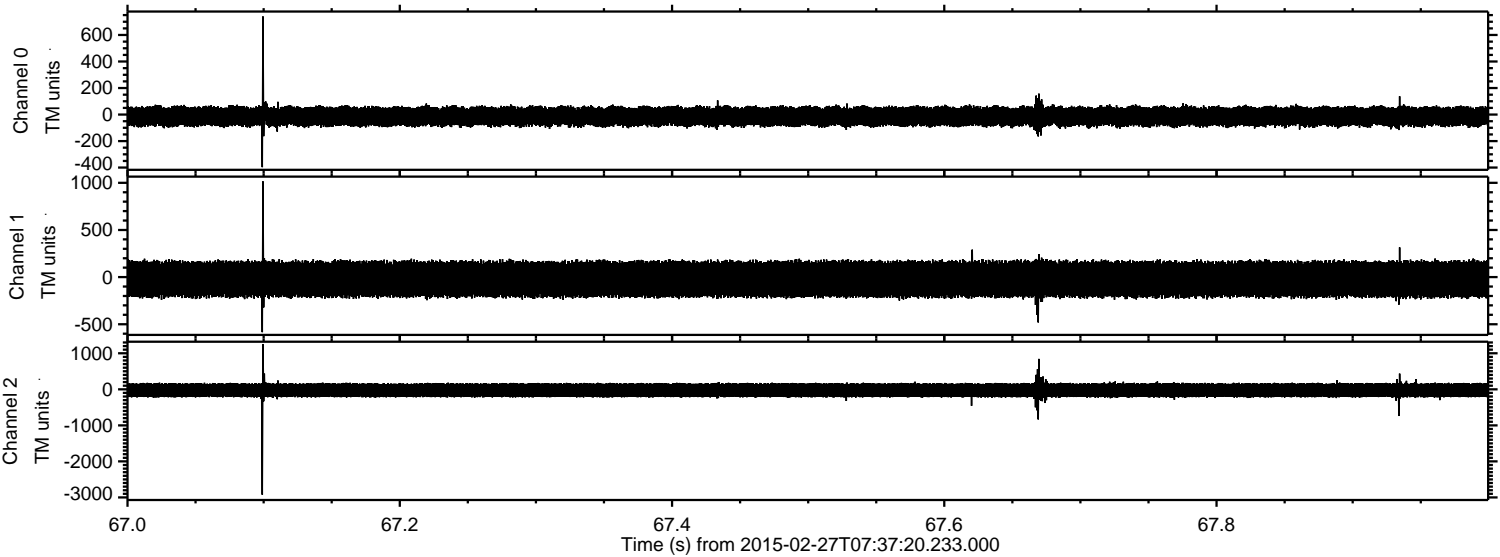

Processed Wed Mar 4 15:00:35 2015 by ELM ver.2012-10-06 from 001\_\_elm20150227\_073719\_\_dat00.bin

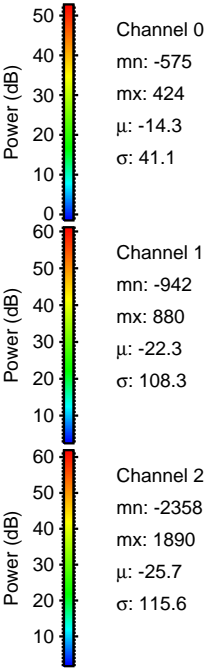
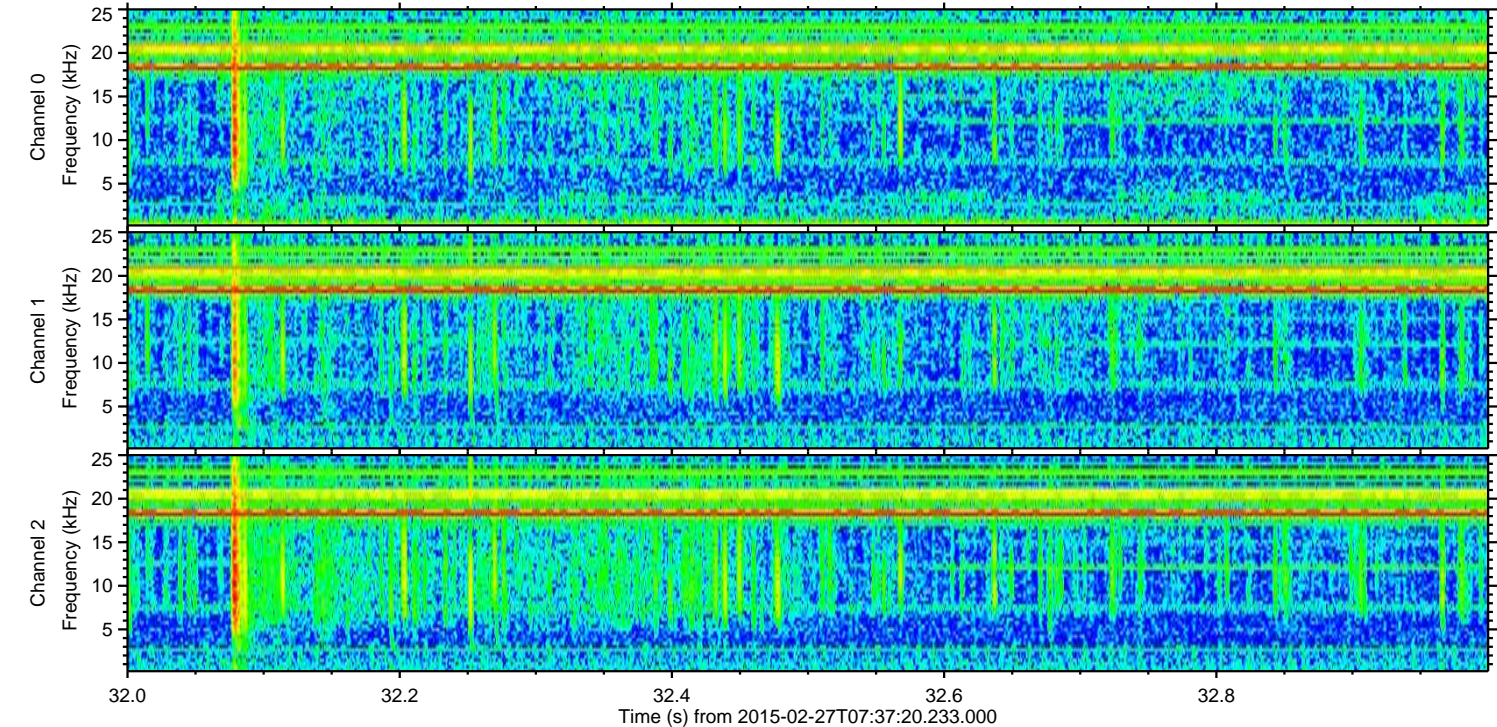
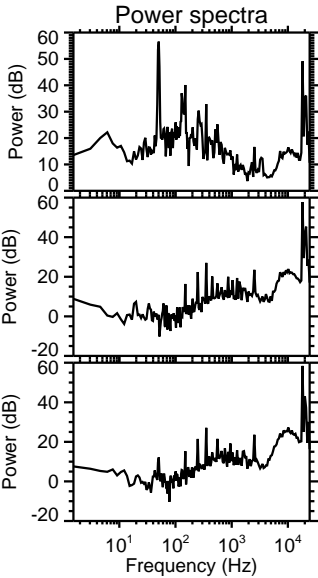
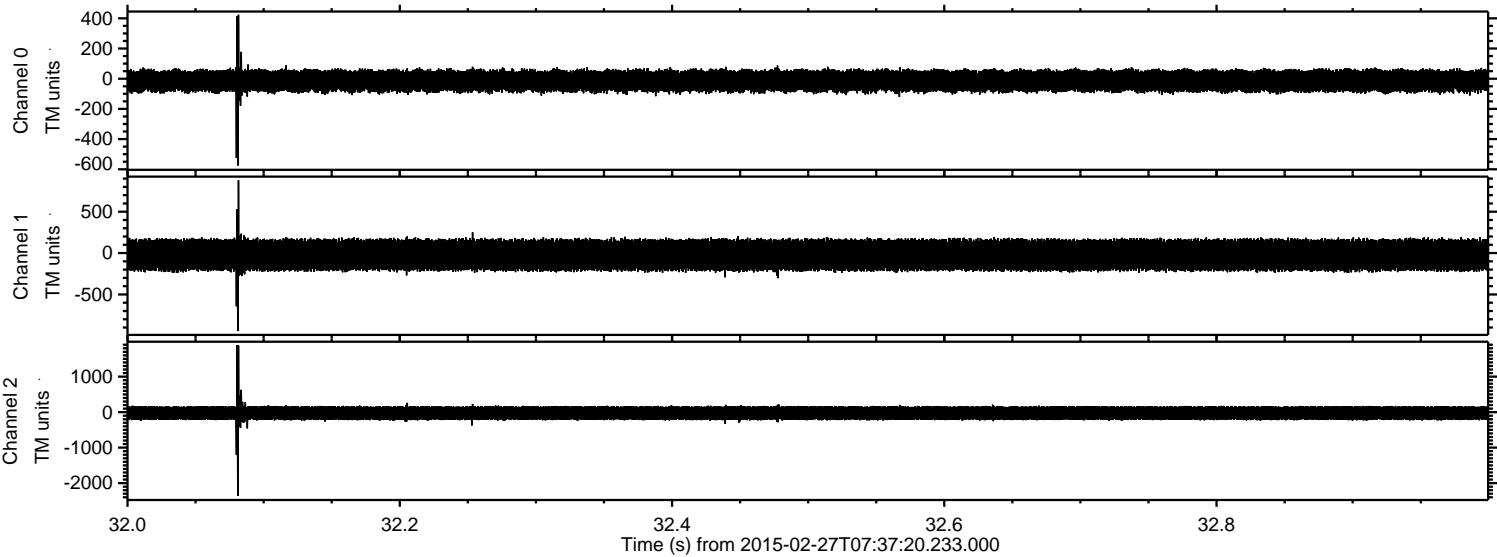

Processed Wed Mar 4 15:00:36 2015 by ELM ver.2012-10-06 from 001\_\_elm20150227\_073719\_\_dat00.bin

