

ELMAVAN 3D WAVEFORMS (Measured data sampled at 50 kHz) 49807 packets of 144 samples from 2015-02-27T06:02:17.250.000.

Processed Wed Mar 4 14:04:04 2015 by ELM ver.2012-10-06 from 001__elm20150227_060216__dat00.bin

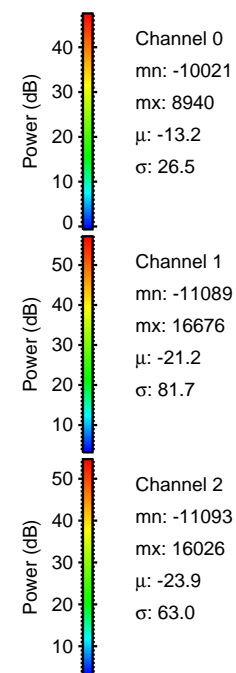

Processed Wed Mar 4 14:04:15 2015 by ELM ver.2012-10-06 from 001__elm20150227_060216__dat00.bin

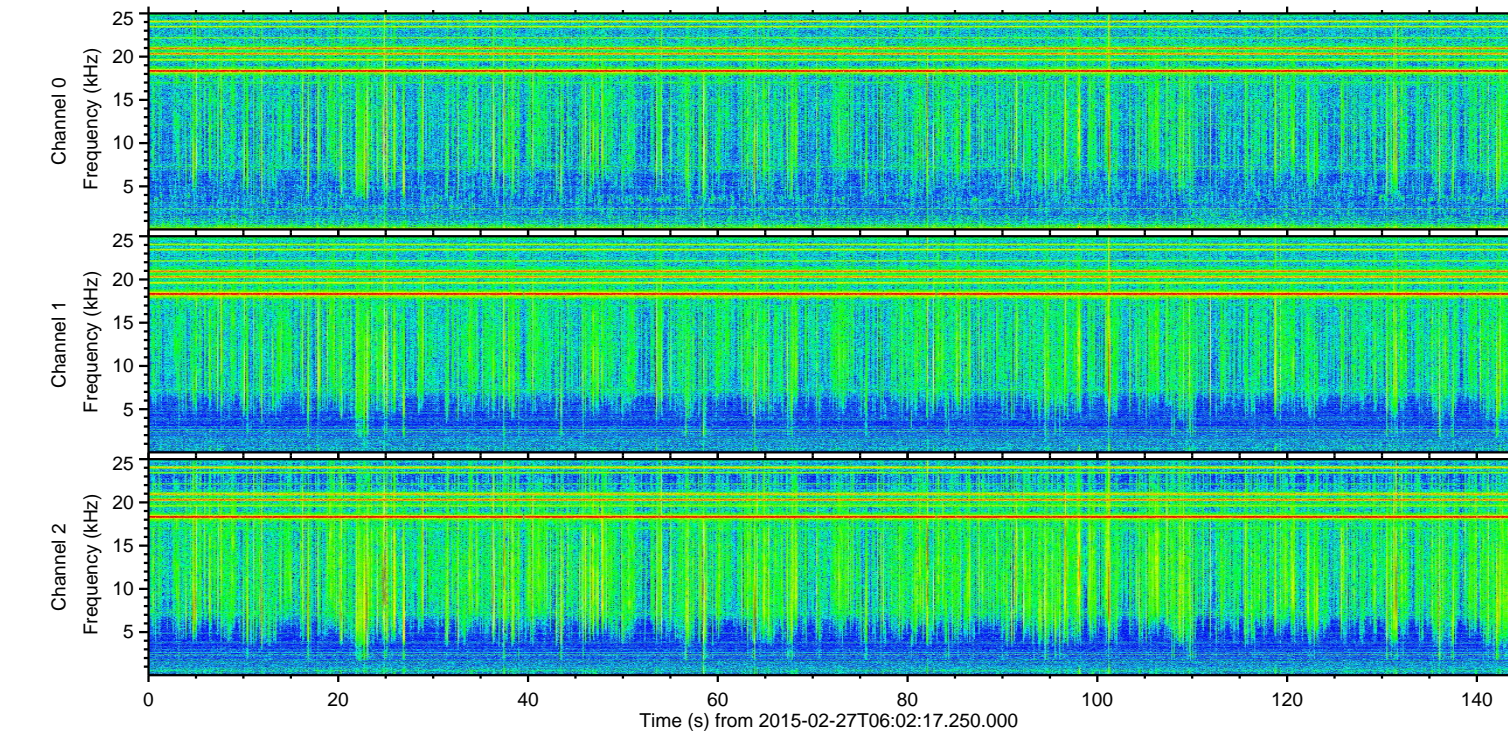
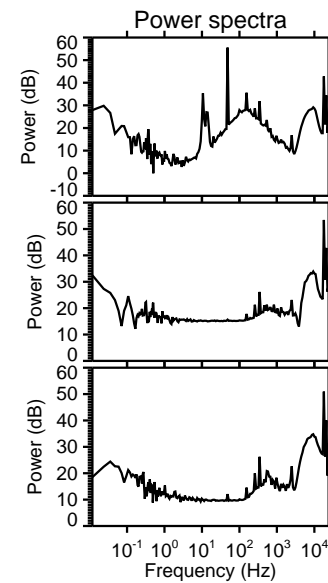
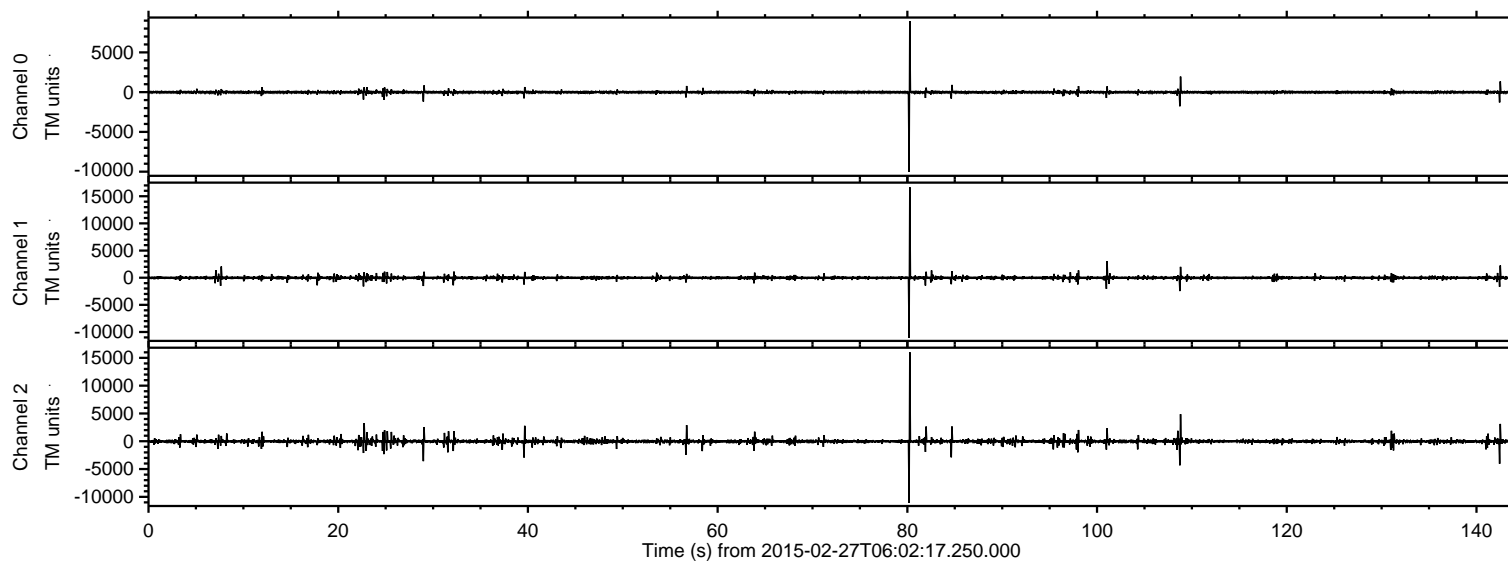
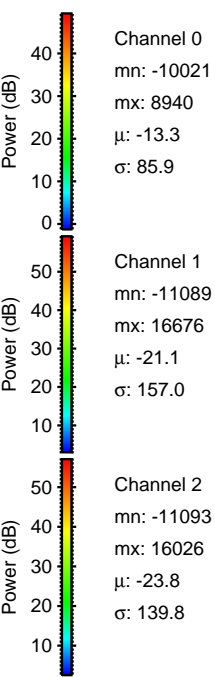
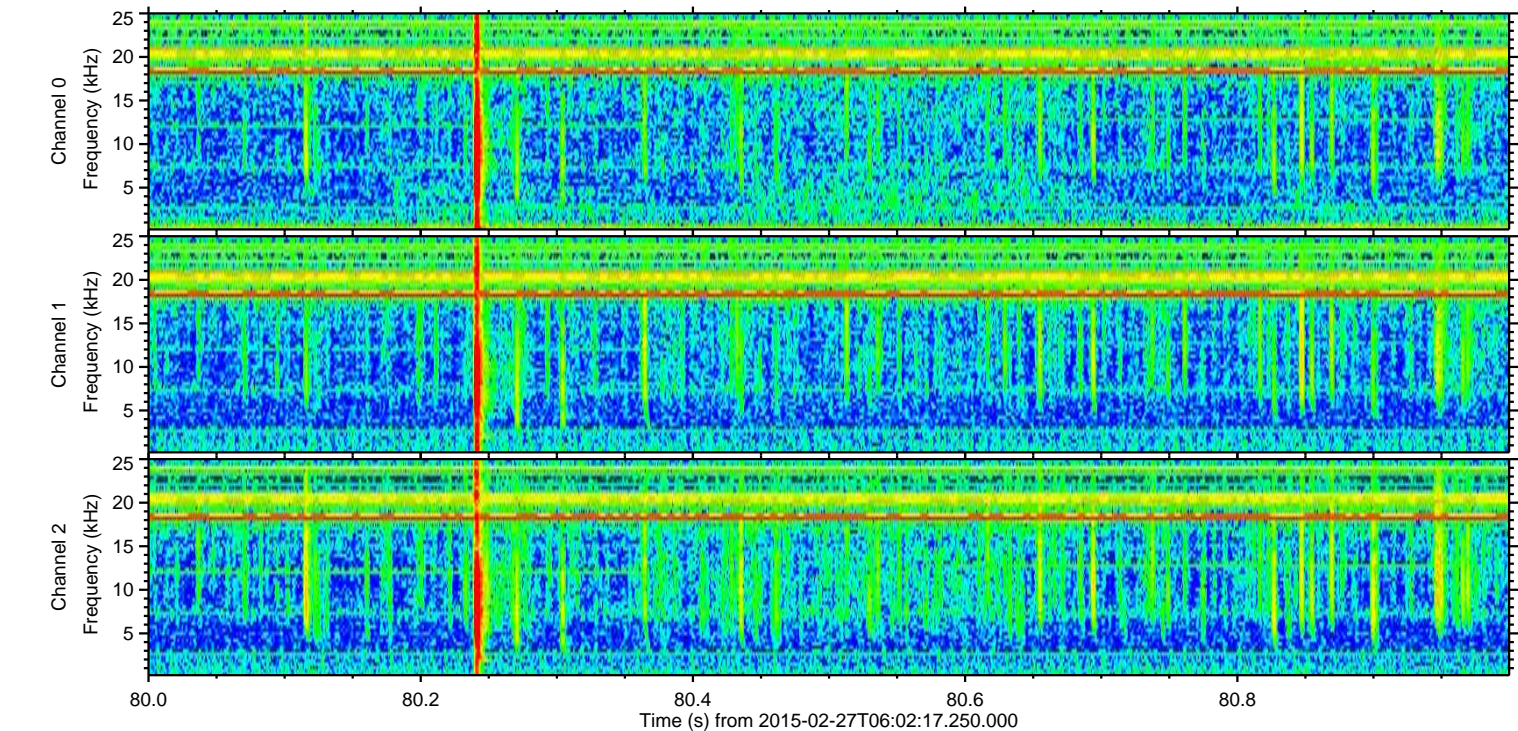
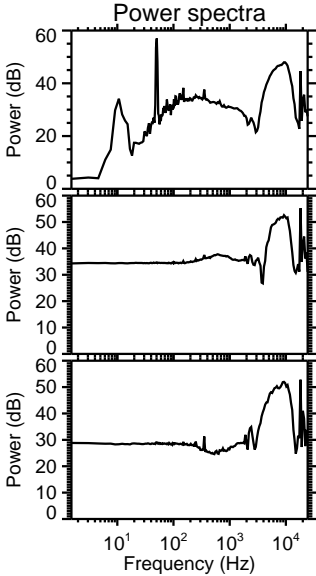
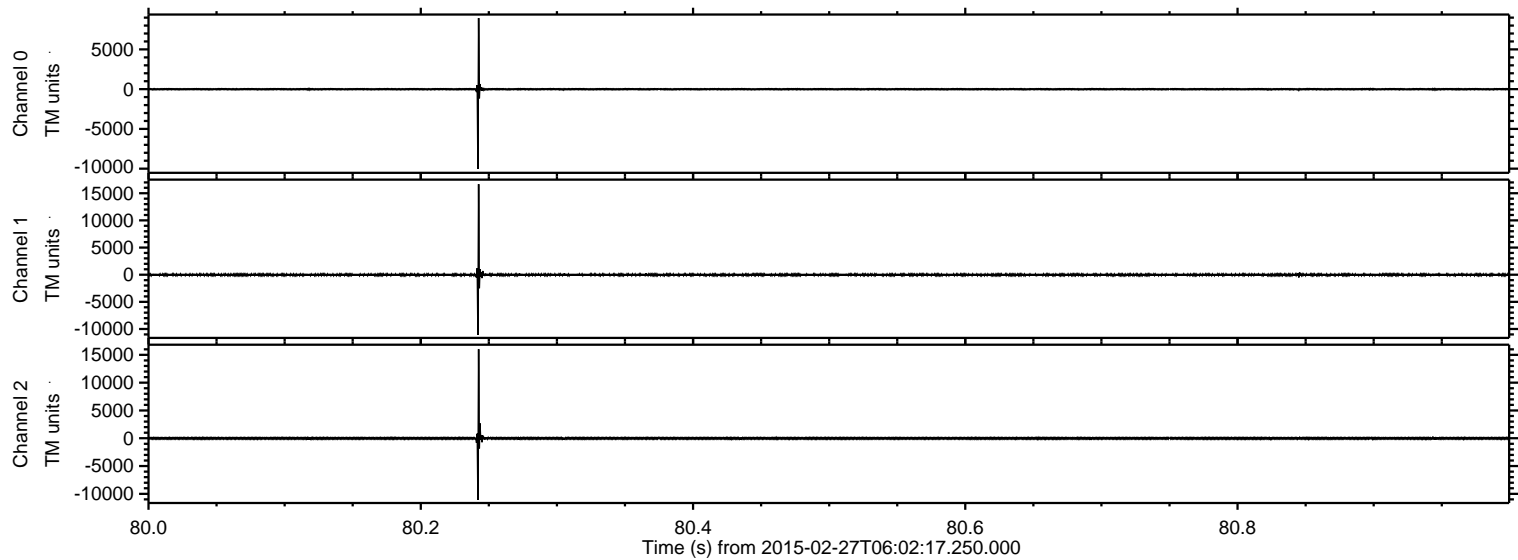

Processed Wed Mar 4 14:04:16 2015 by ELM ver.2012-10-06 from 001__elm20150227_060216__dat00.bin

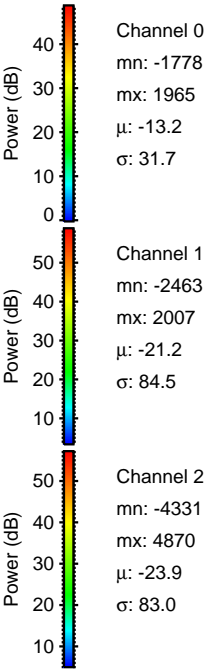
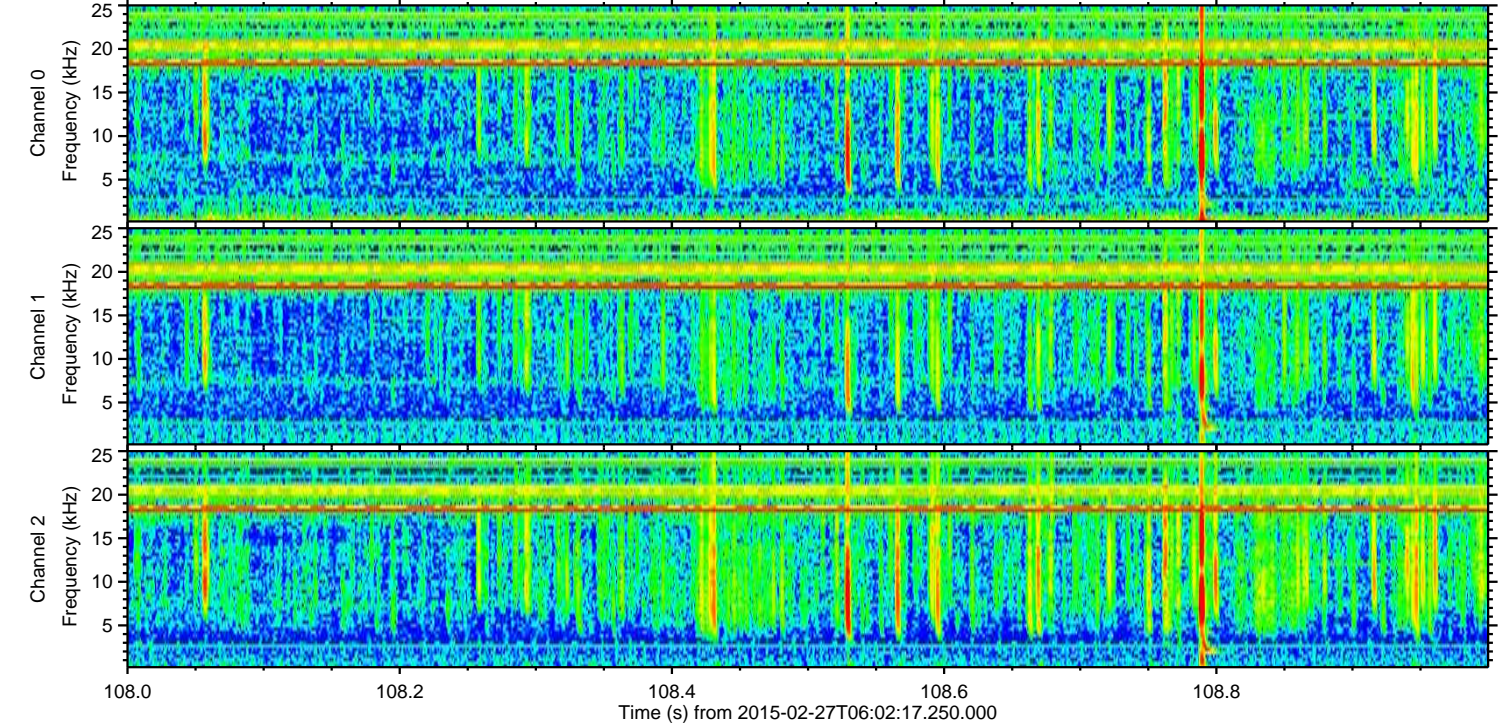
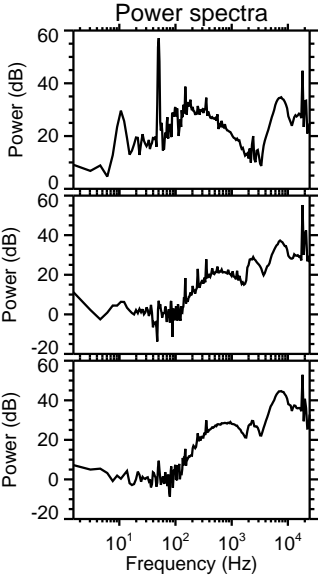
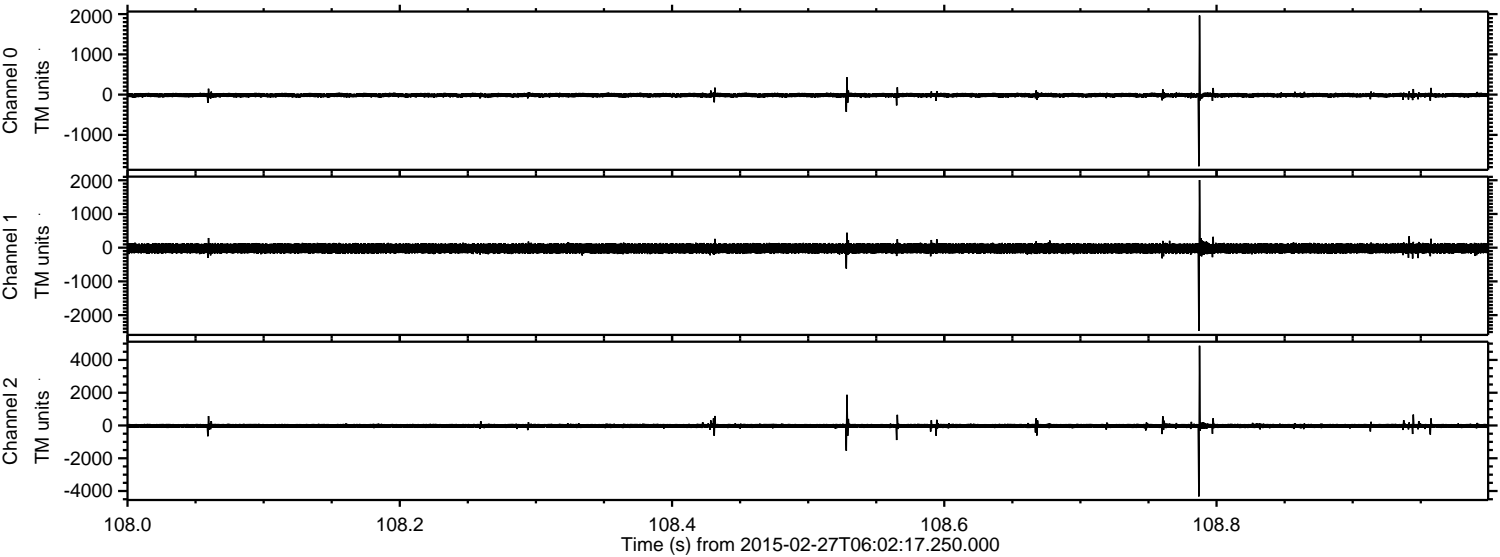

ELMAVAN 3D WAVEFORMS (Measured data sampled at 50 kHz) 49807 packets of 144 samples from 2015-02-27T06:02:17.250.000. Part 143/144

Processed Wed Mar 4 14:04:17 2015 by ELM ver.2012-10-06 from 001__elm20150227_060216__dat00.bin

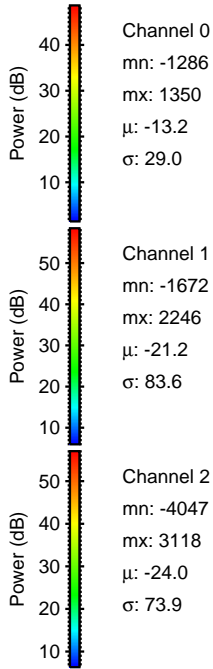
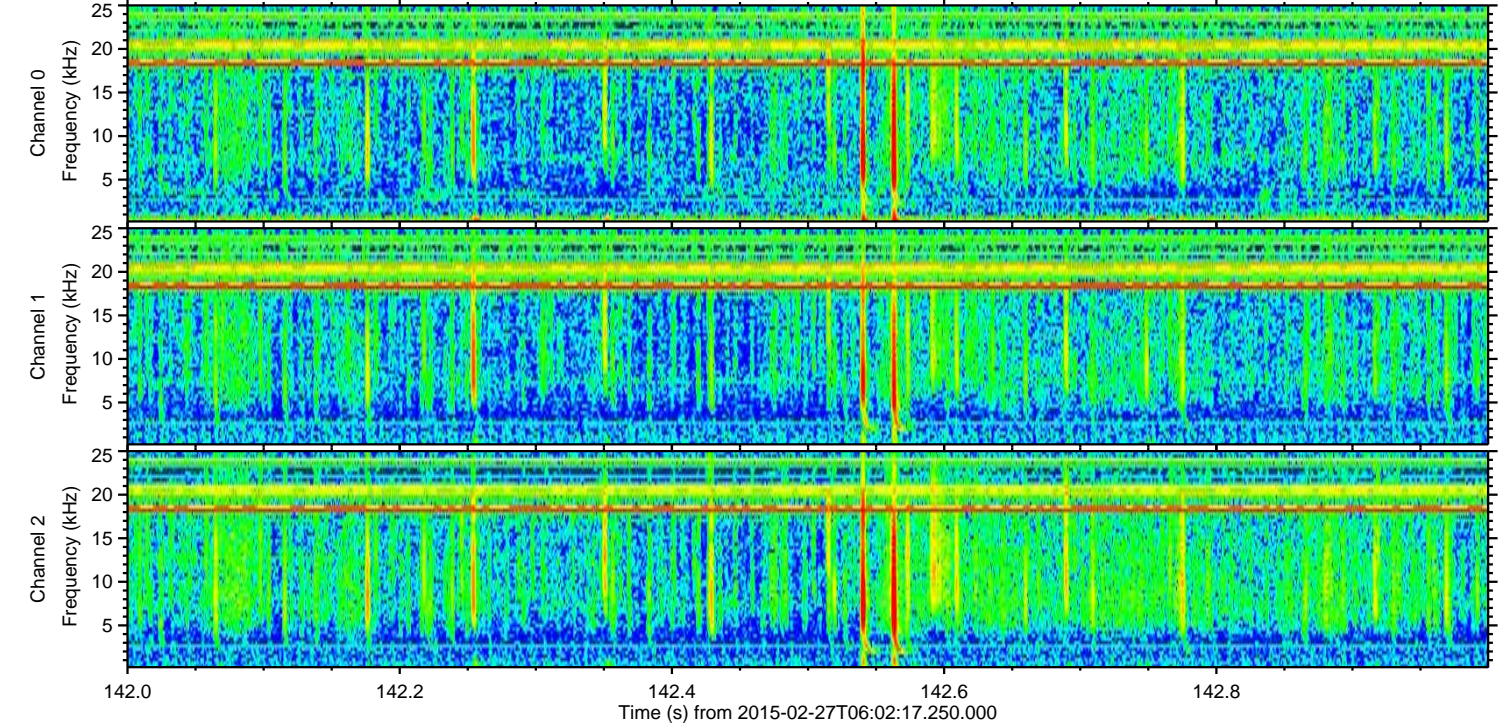
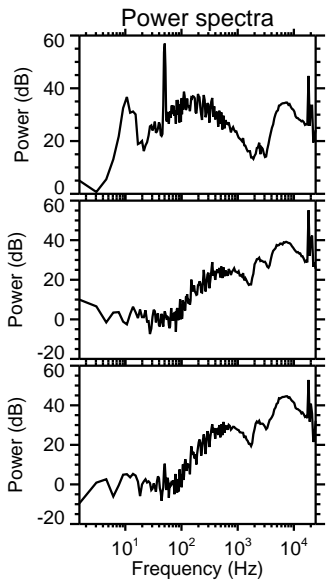
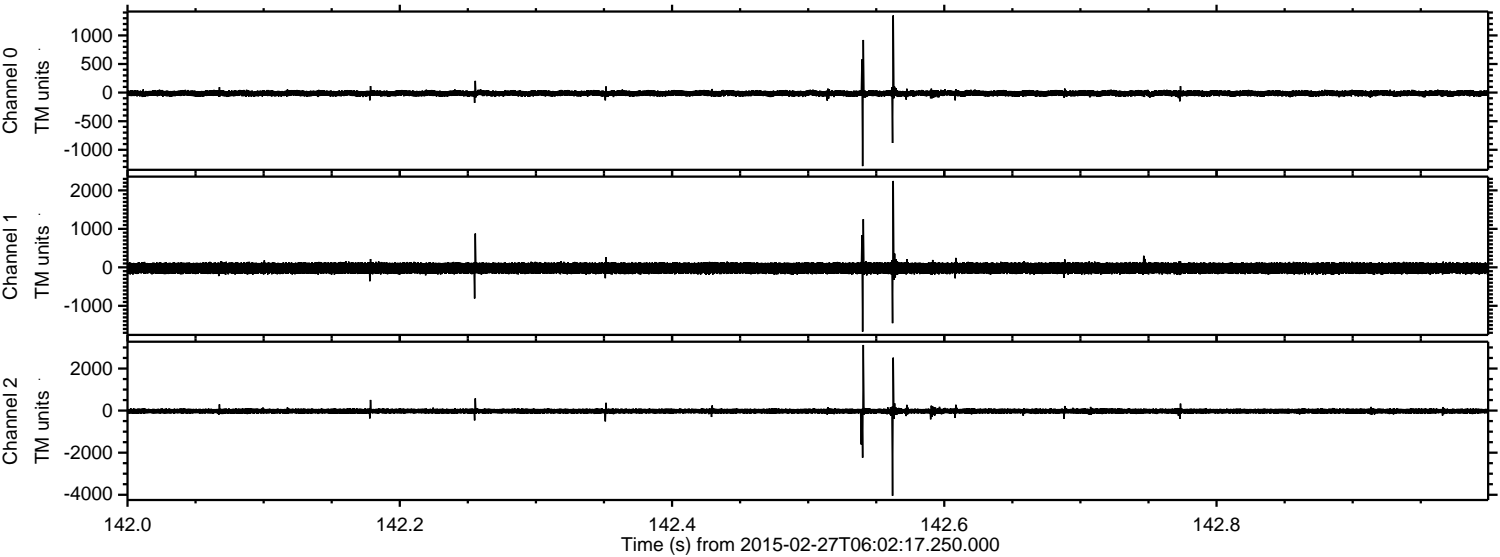

Channel 0
mn: -1286
mx: 1350
 μ : -13.2
 σ : 29.0

Channel 1
mn: -1672
mx: 2246
 μ : -21.2
 σ : 83.6

Channel 2
mn: -4047
mx: 3118
 μ : -24.0
 σ : 73.9

Processed Wed Mar 4 14:04:18 2015 by ELM ver.2012-10-06 from 001__elm20150227_060216__dat00.bin

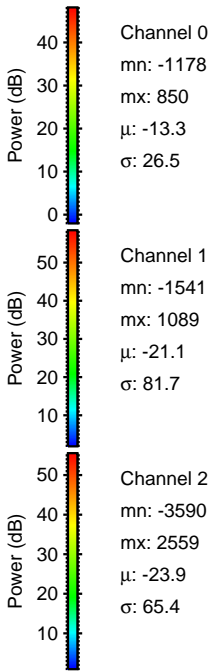
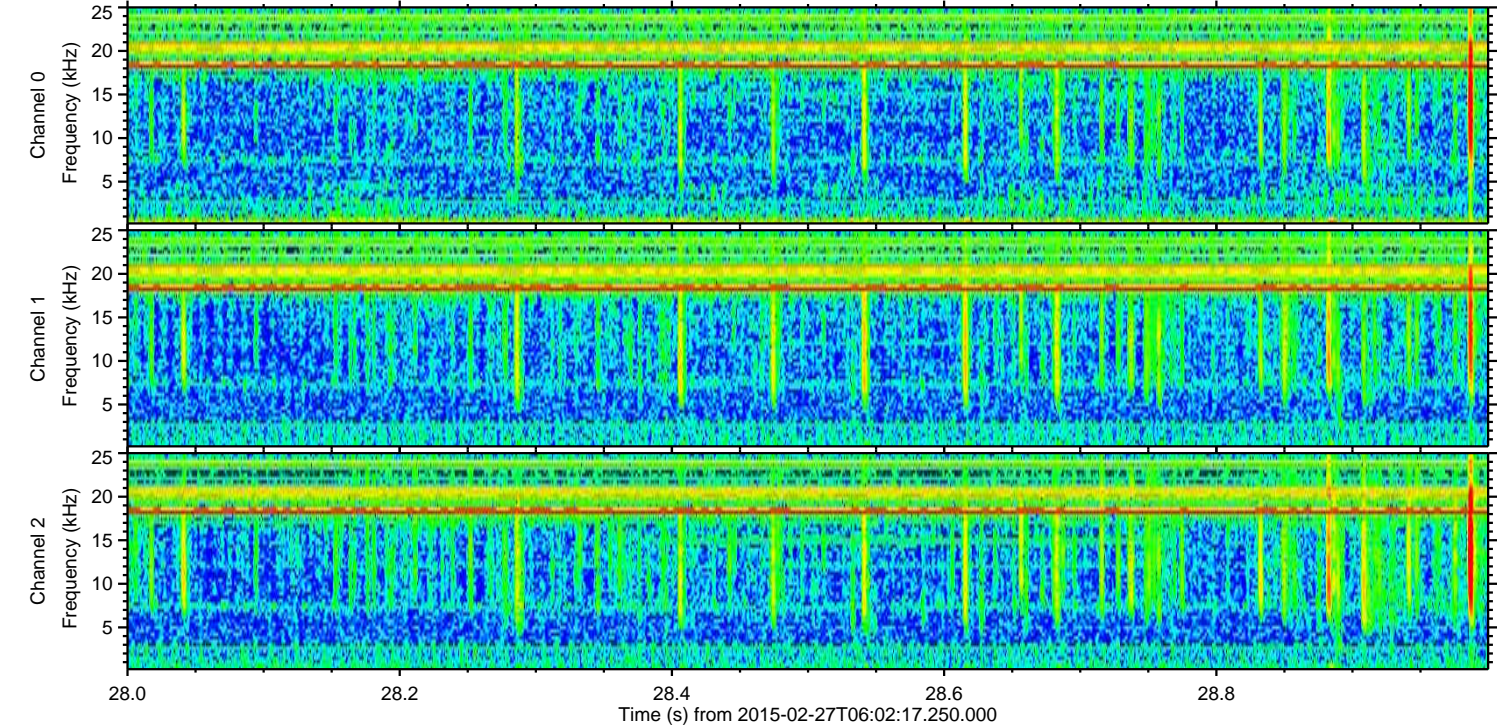
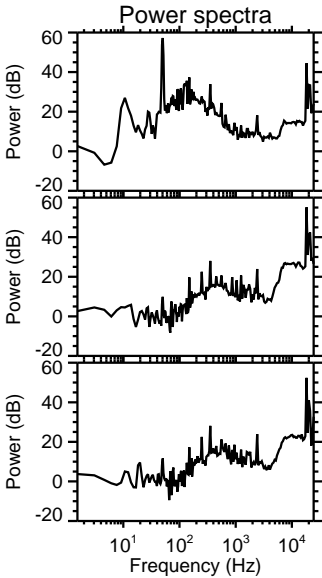
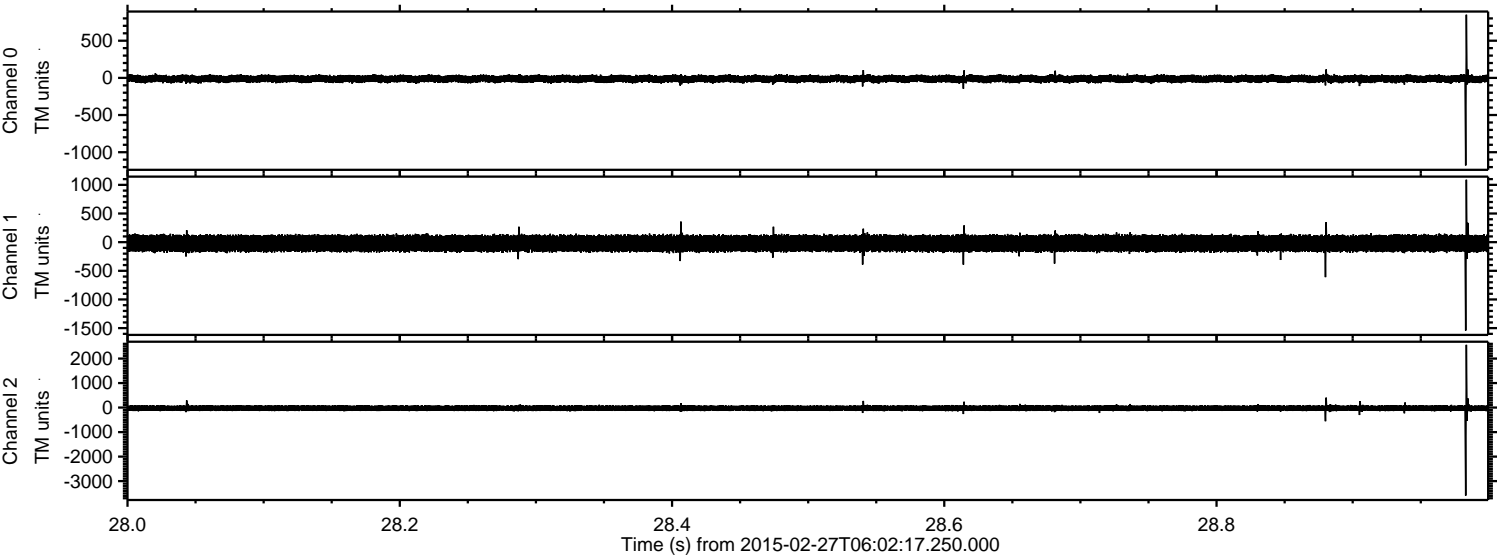

Processed Wed Mar 4 14:04:19 2015 by ELM ver.2012-10-06 from 001__elm20150227_060216__dat00.bin

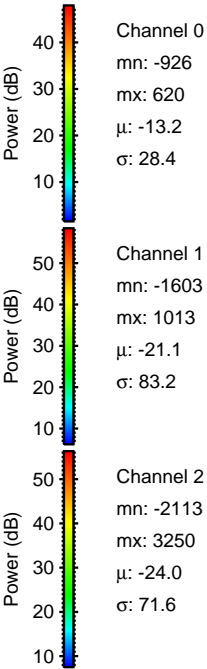
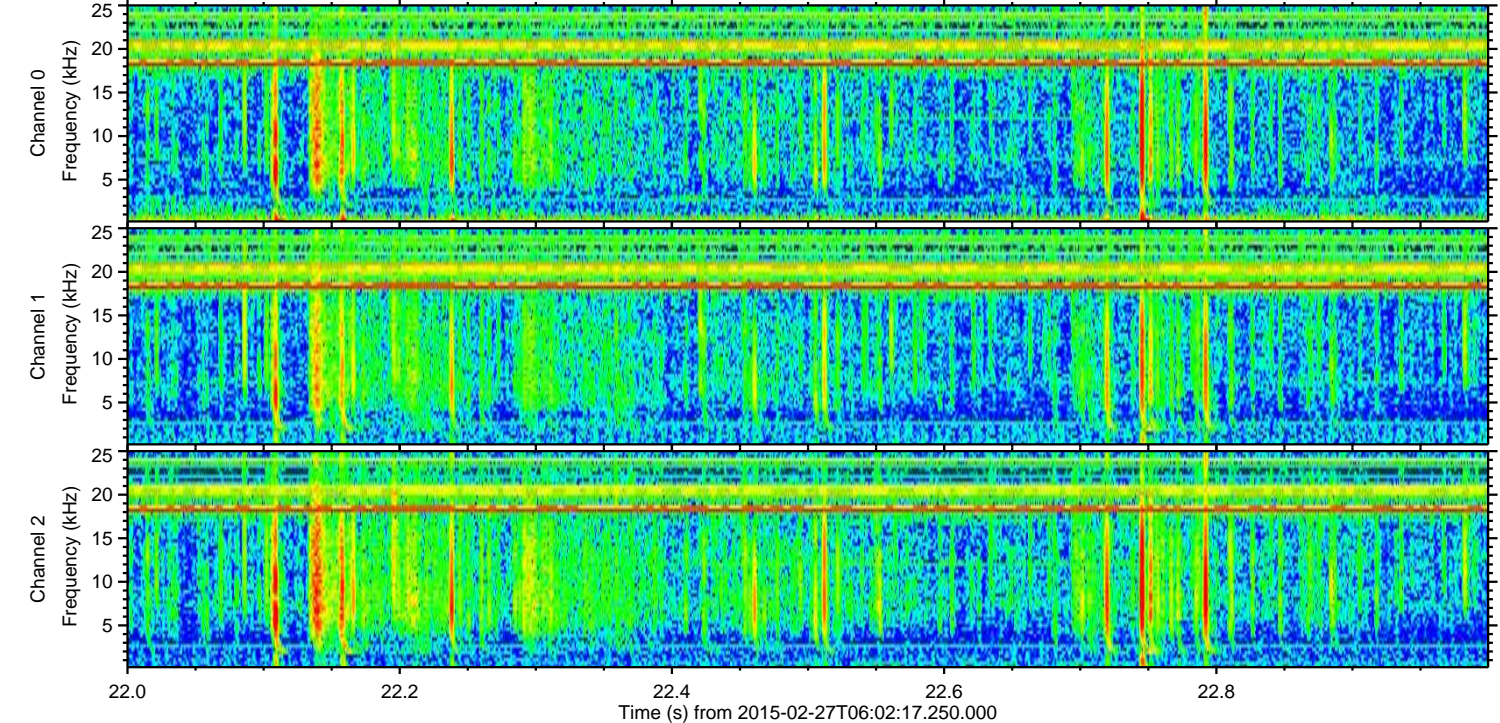
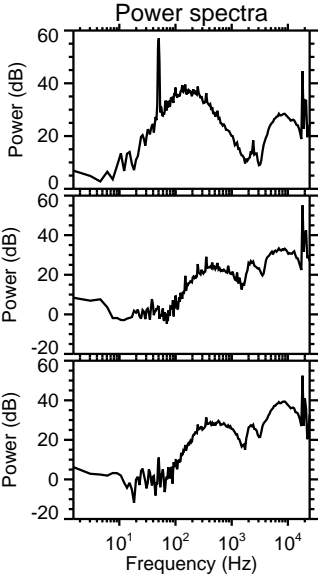
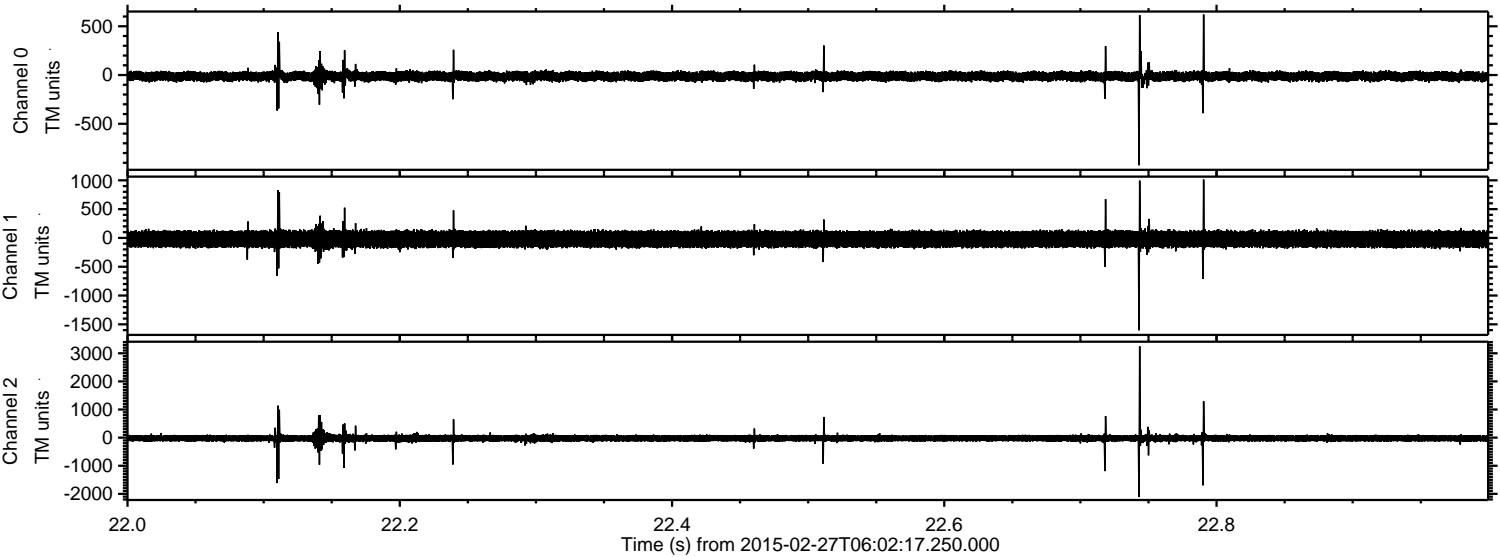

ELMAVAN 3D WAVEFORMS (Measured data sampled at 50 kHz) 49807 packets of 144 samples from 2015-02-27T06:02:17.250.000. Part 102/144

Processed Wed Mar 4 14:04:20 2015 by ELM ver.2012-10-06 from 001__elm20150227_060216__dat00.bin

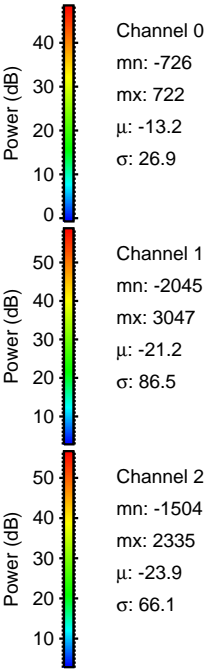
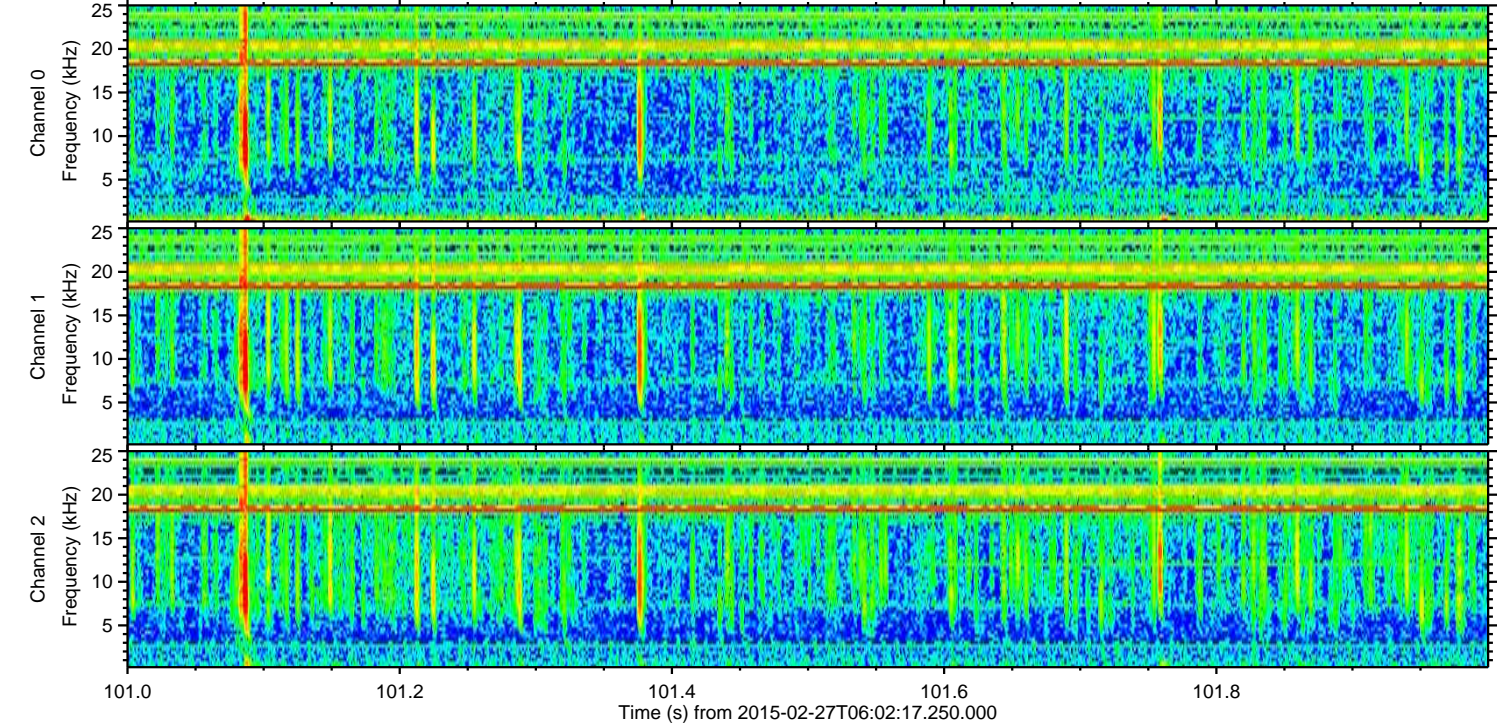
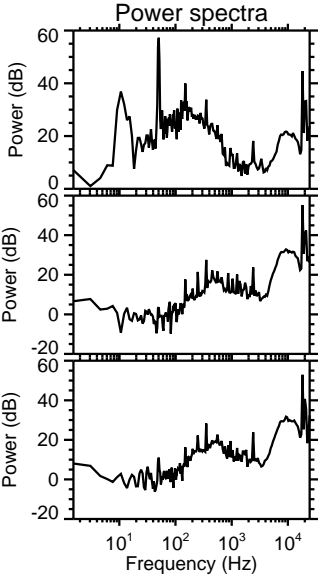
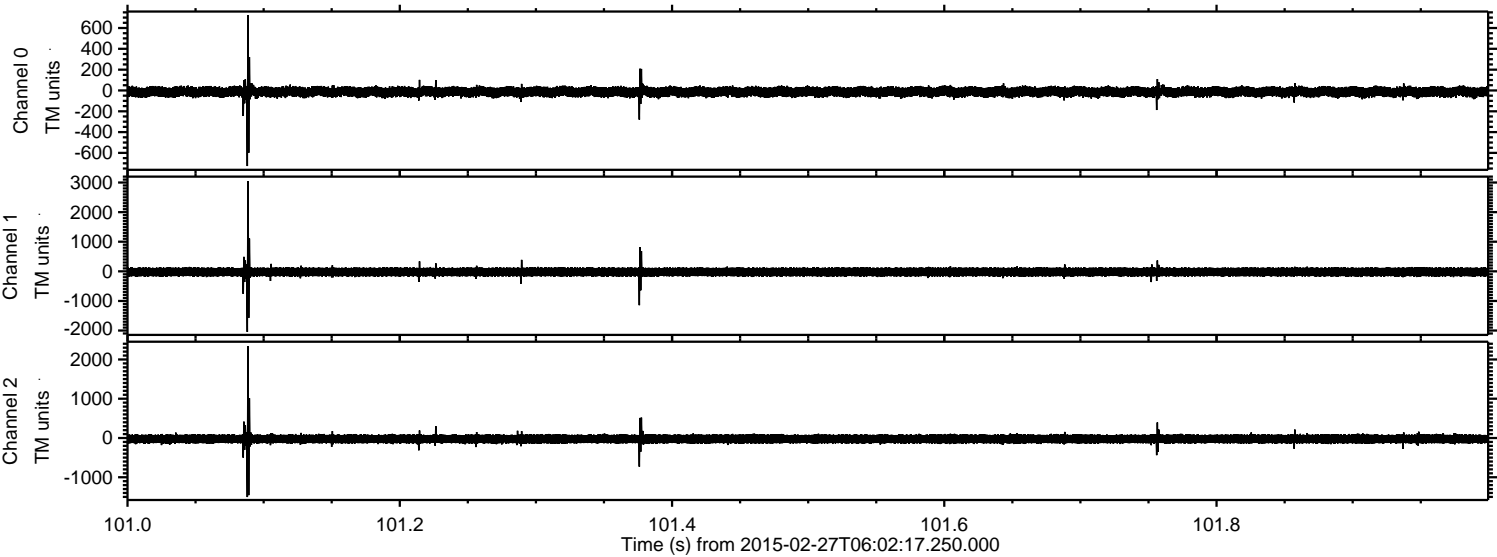

Processed Wed Mar 4 14:04:21 2015 by ELM ver.2012-10-06 from 001__elm20150227_060216__dat00.bin

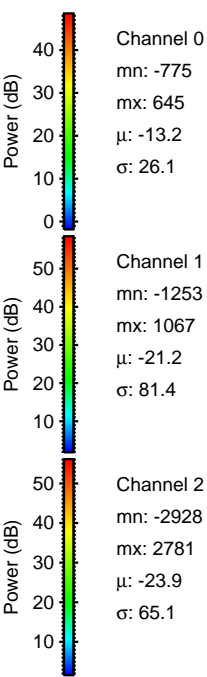
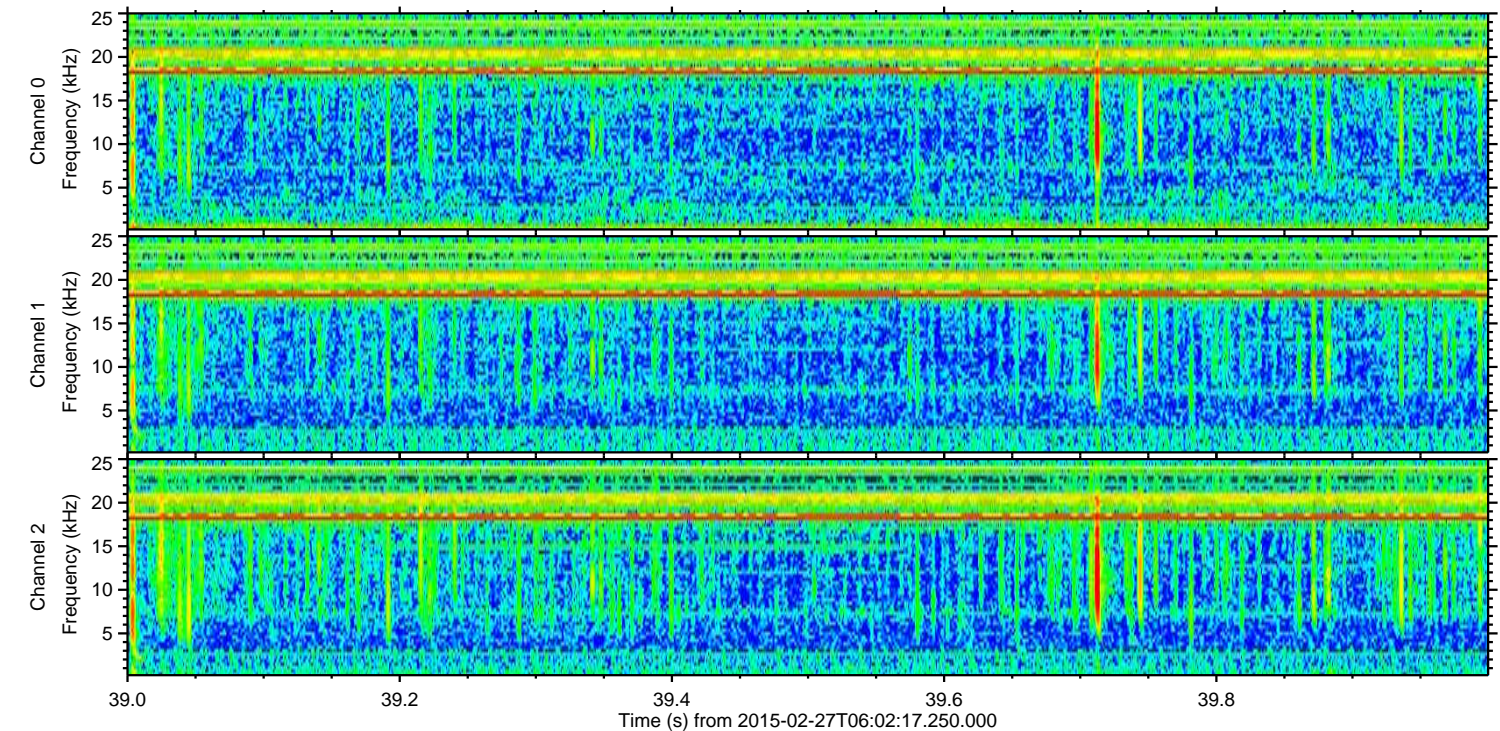
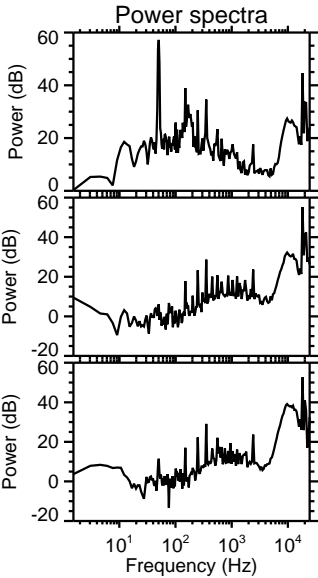
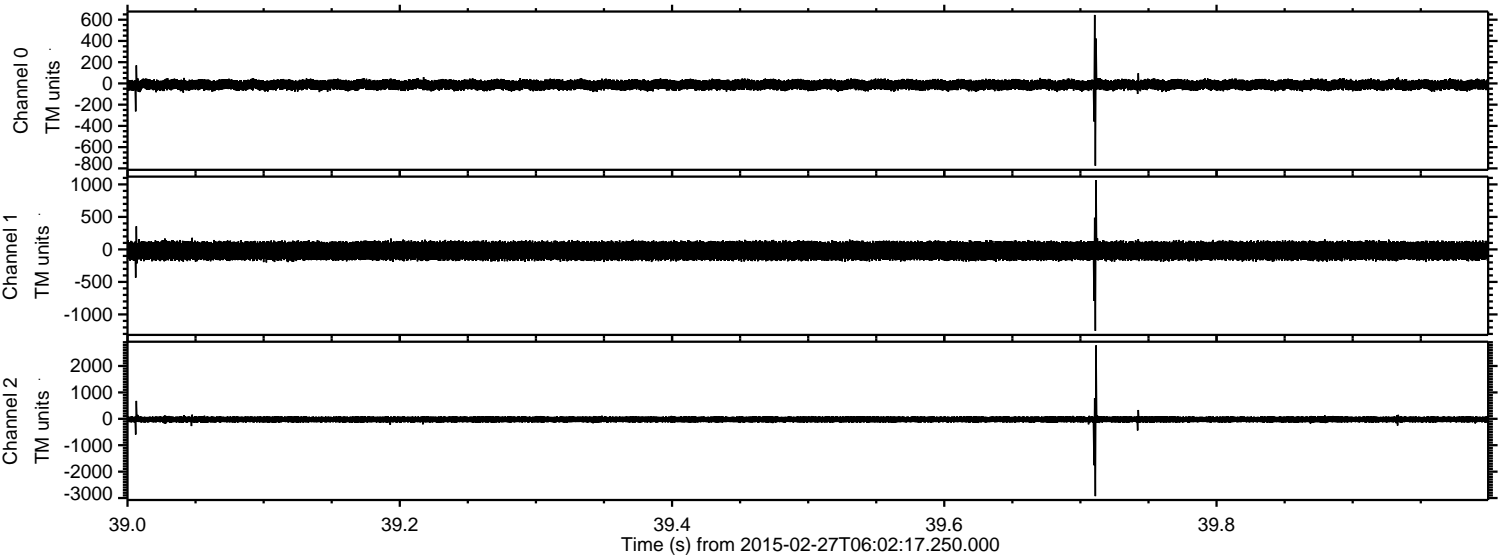

Processed Wed Mar 4 14:04:22 2015 by ELM ver.2012-10-06 from 001__elm20150227_060216__dat00.bin

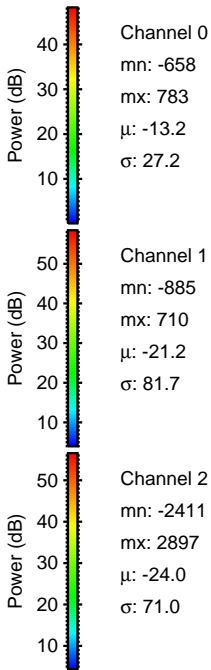
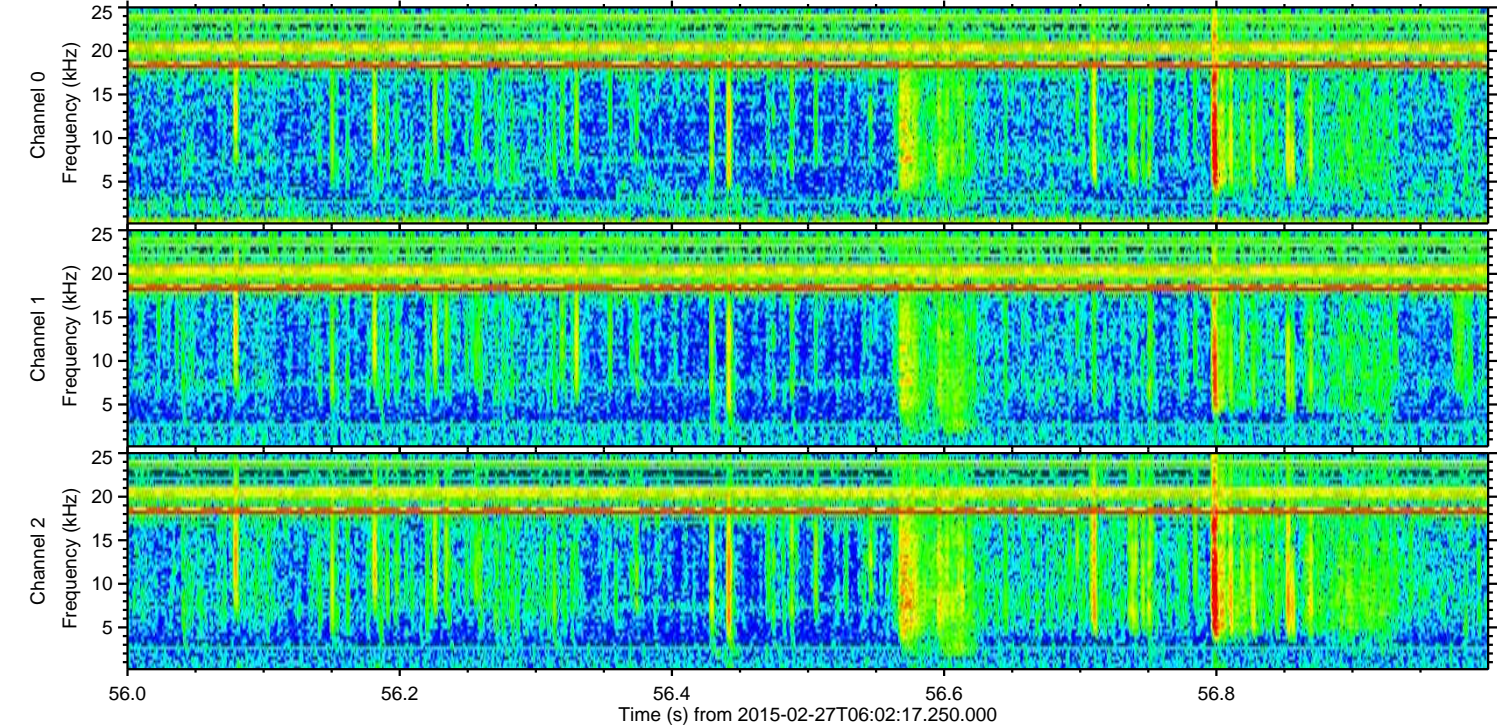
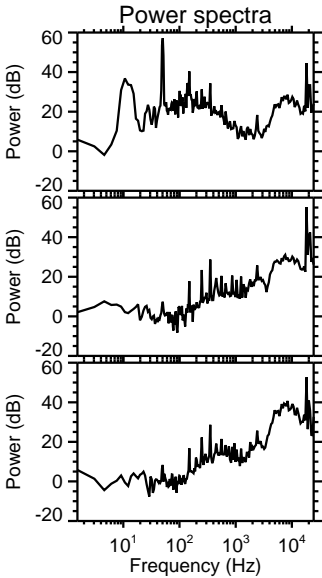
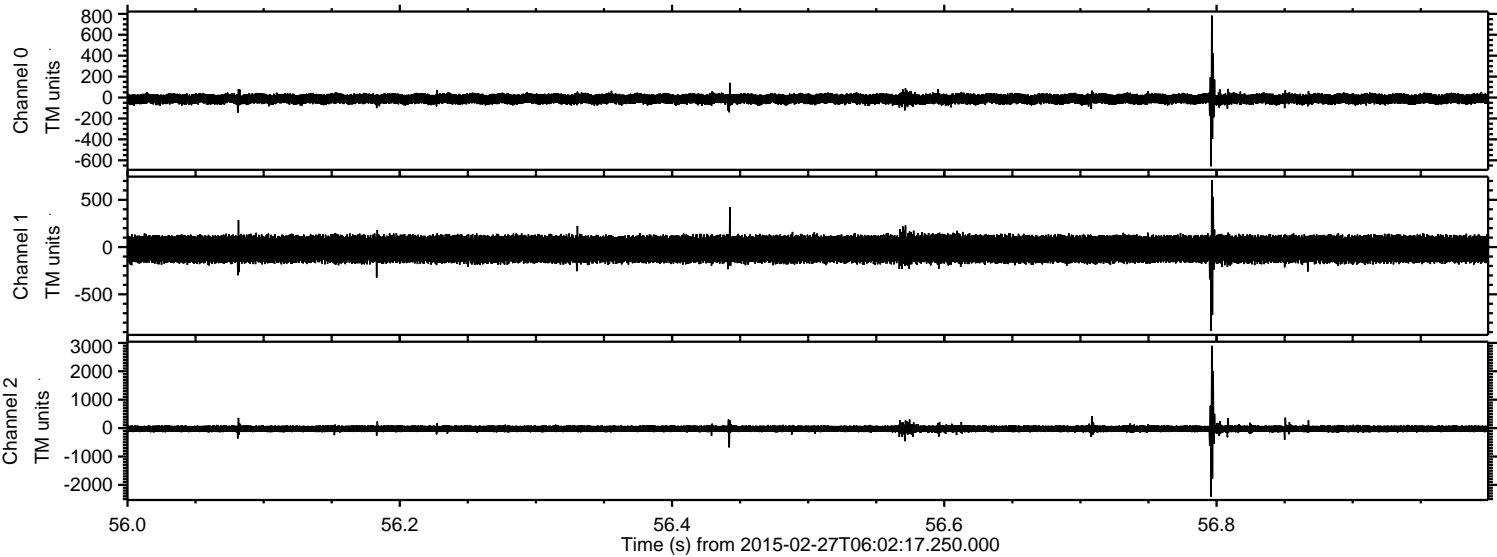

Processed Wed Mar 4 14:04:23 2015 by ELM ver.2012-10-06 from 001__elm20150227_060216__dat00.bin

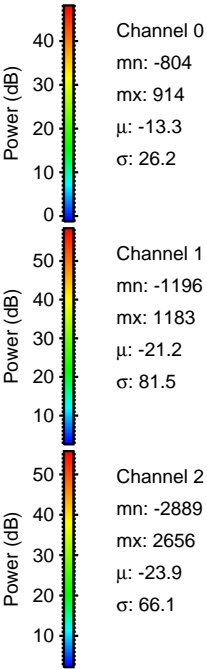
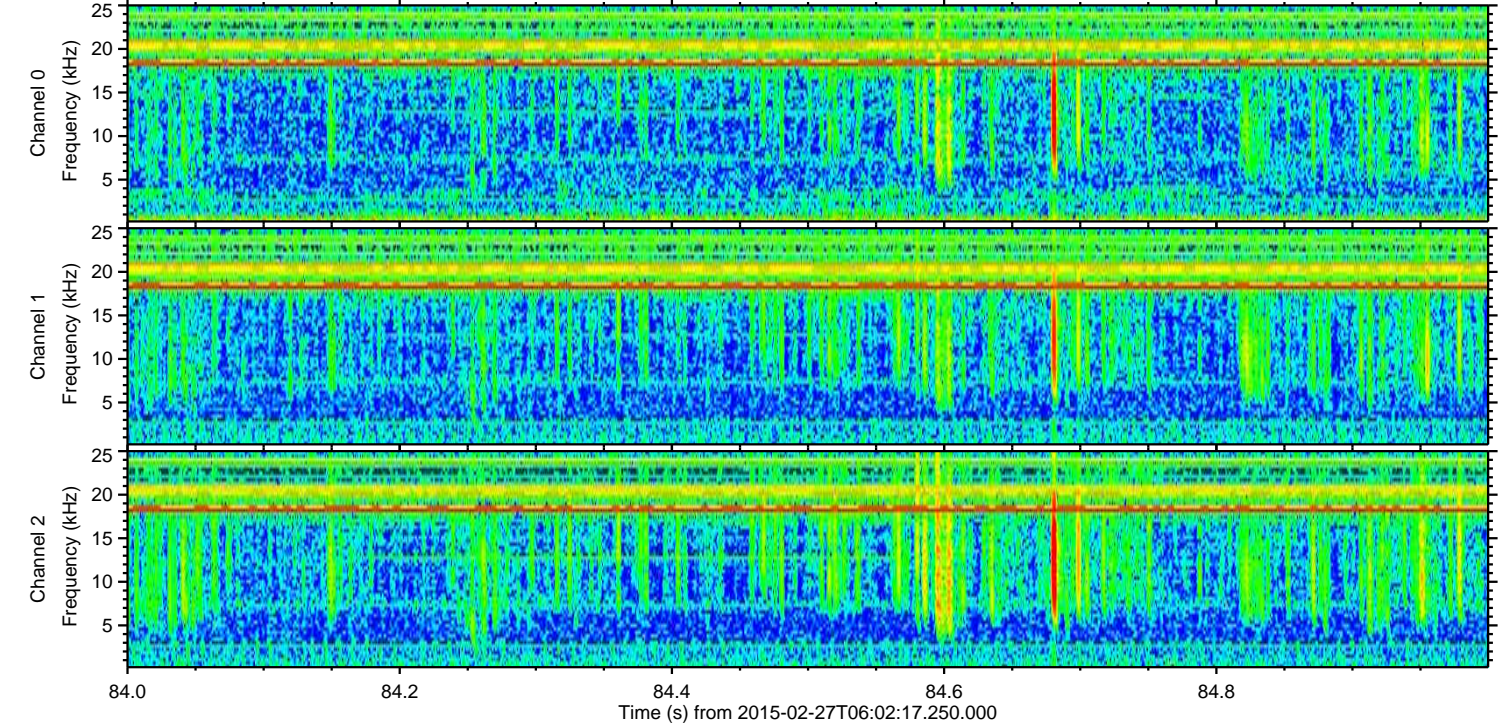
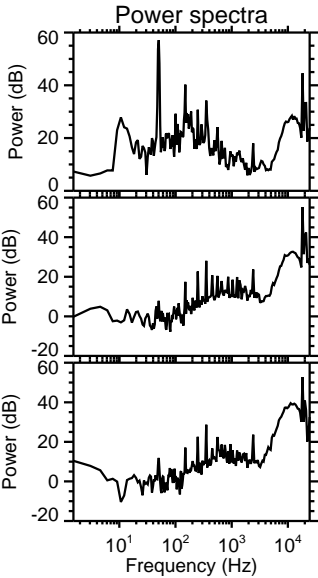
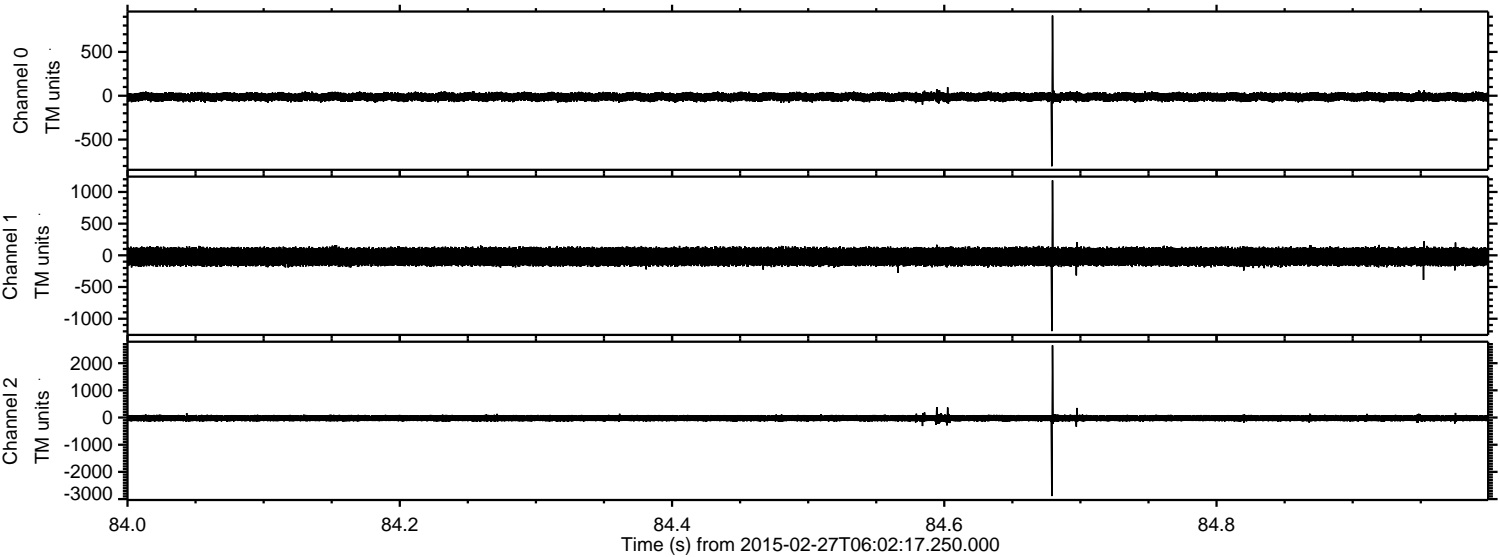

Processed Wed Mar 4 14:04:24 2015 by ELM ver.2012-10-06 from 001__elm20150227_060216__dat00.bin

