

ELMAVAN 3D WAVEFORMS (Measured data sampled at 50 kHz) 49806 packets of 144 samples from 2015-02-26T20:11:58.659.000.

Processed Wed Mar 4 10:26:18 2015 by ELM ver.2012-10-06 from 001__elm20150226_201157__dat00.bin

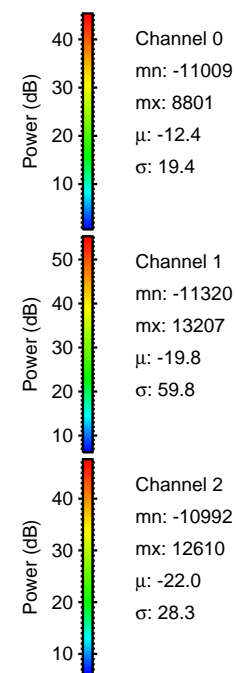

Processed Wed Mar 4 10:26:30 2015 by ELM ver.2012-10-06 from 001__elm20150226_201157__dat00.bin

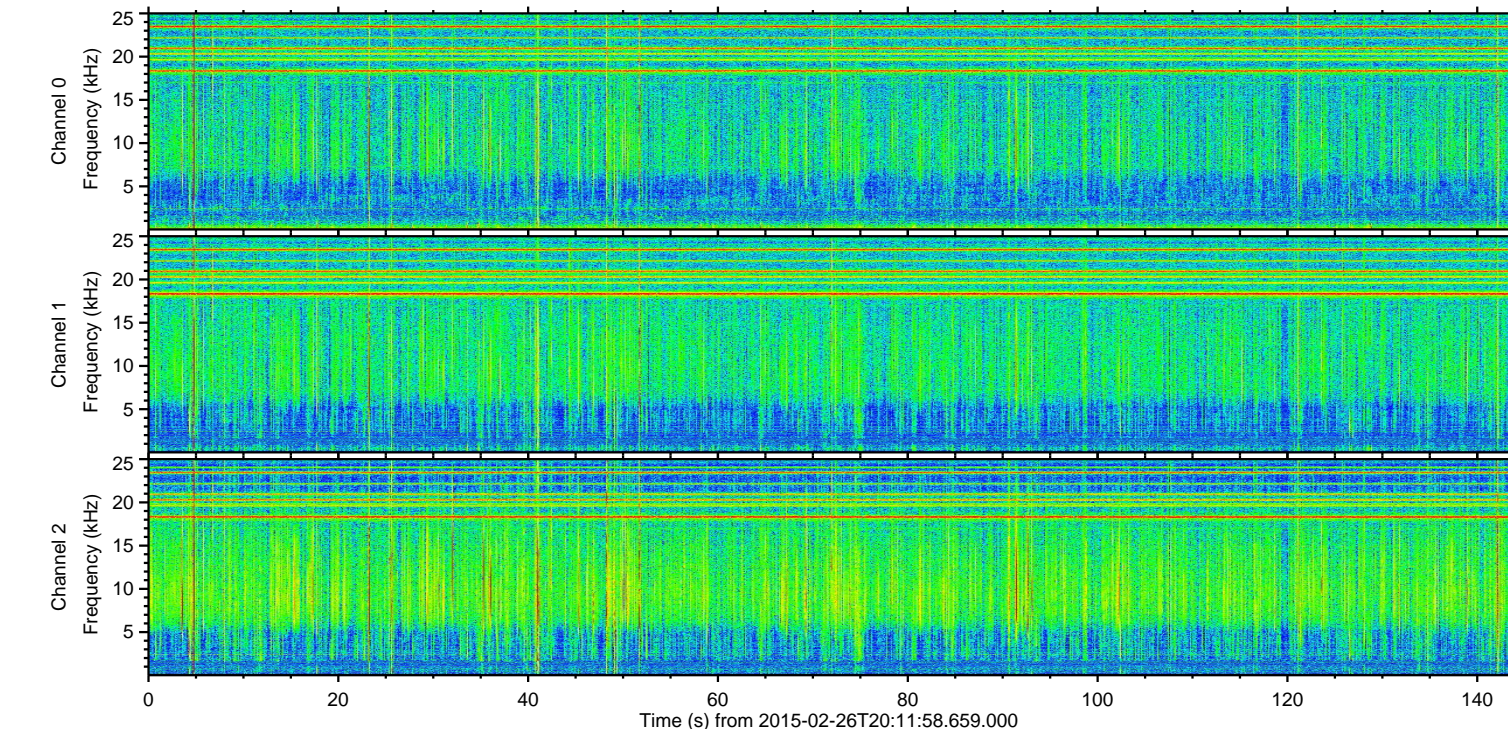
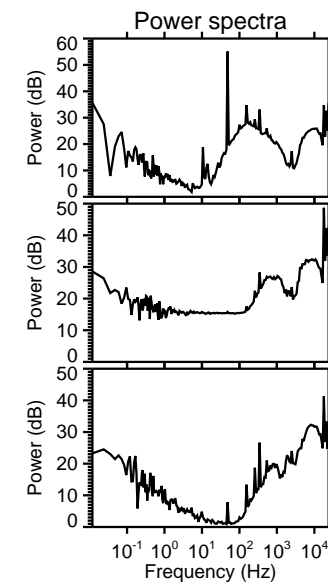
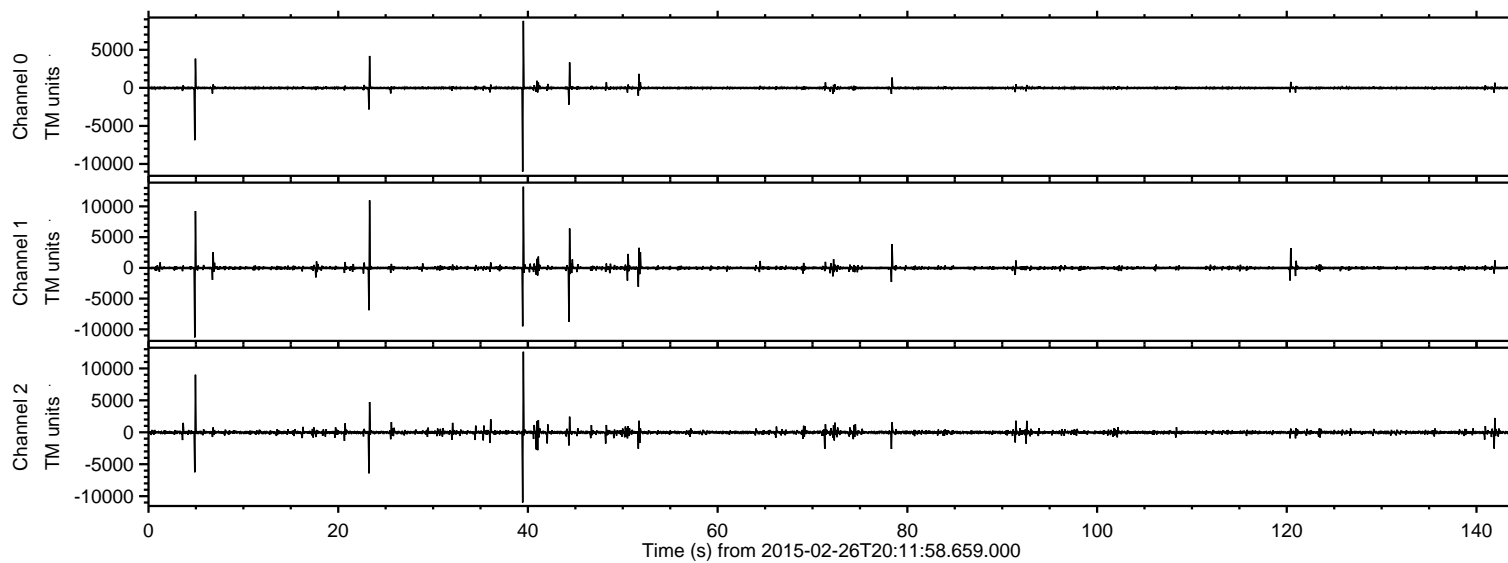
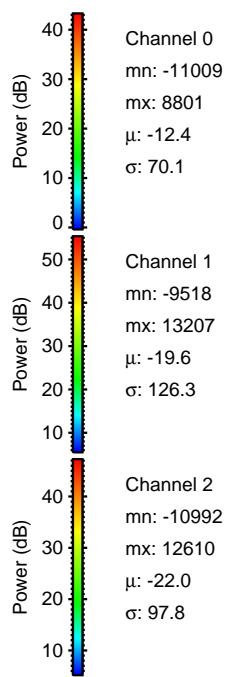
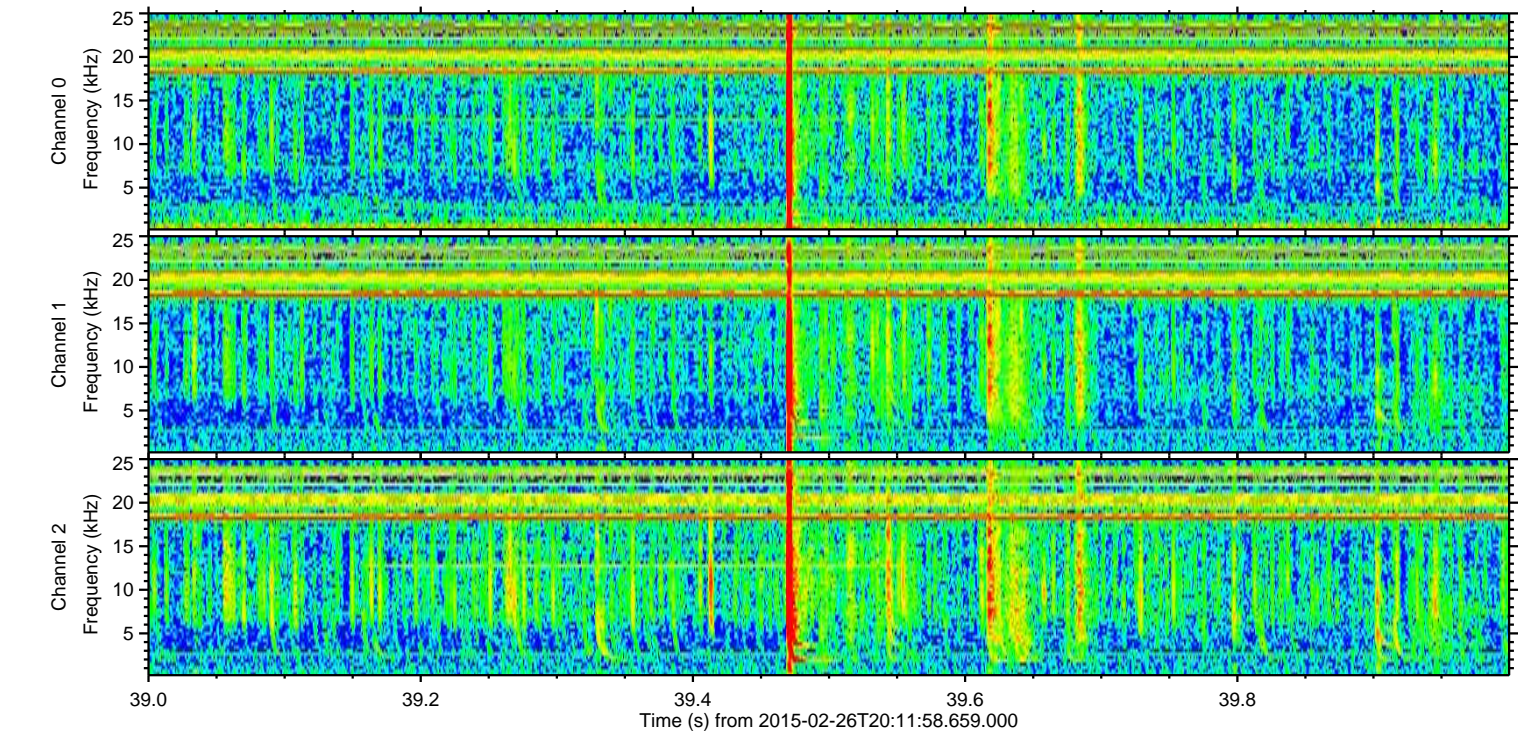
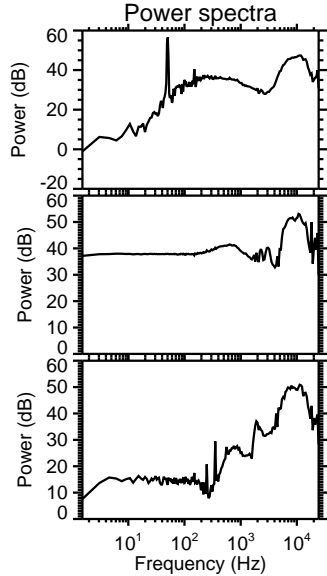
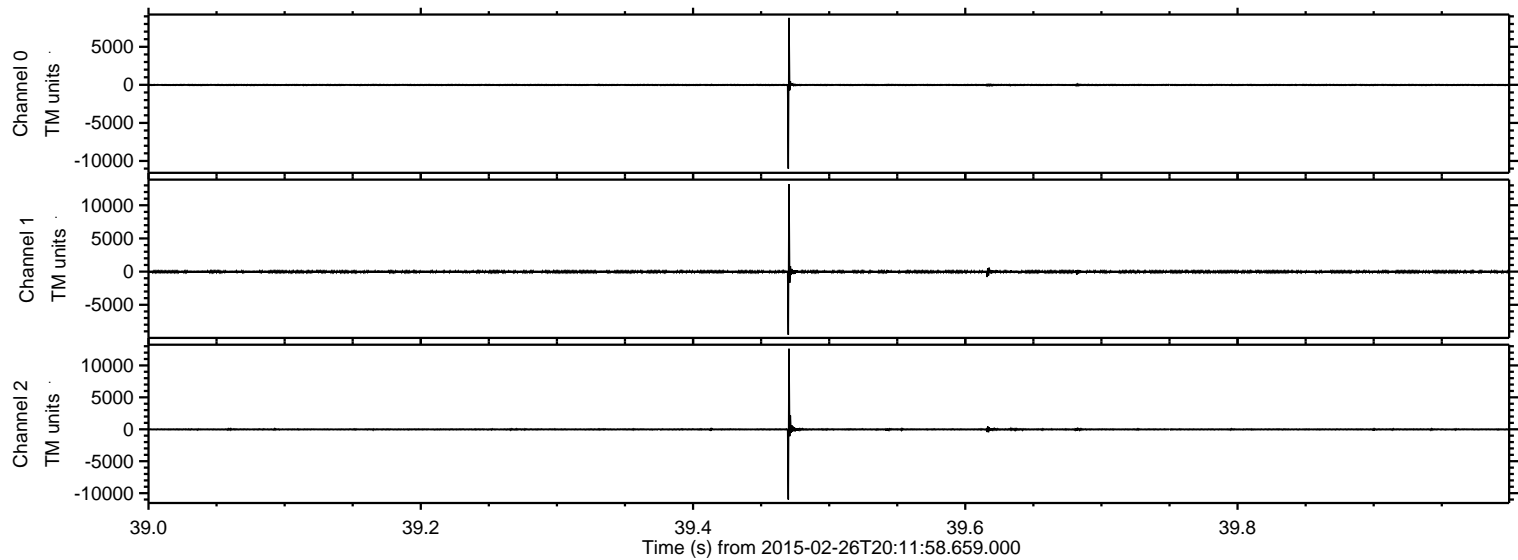

Channel 0
mn: -11009
mx: 8801
 μ : -12.4
 σ : 70.1

Channel 1
mn: -9518
mx: 13207
 μ : -19.6
 σ : 126.3

Channel 2
mn: -10992
mx: 12610
 μ : -22.0
 σ : 97.8

Processed Wed Mar 4 10:26:31 2015 by ELM ver.2012-10-06 from 001__elm20150226_201157__dat00.bin

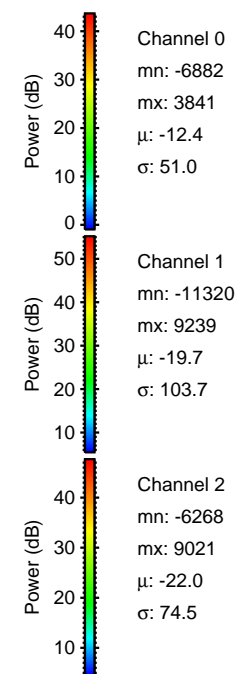
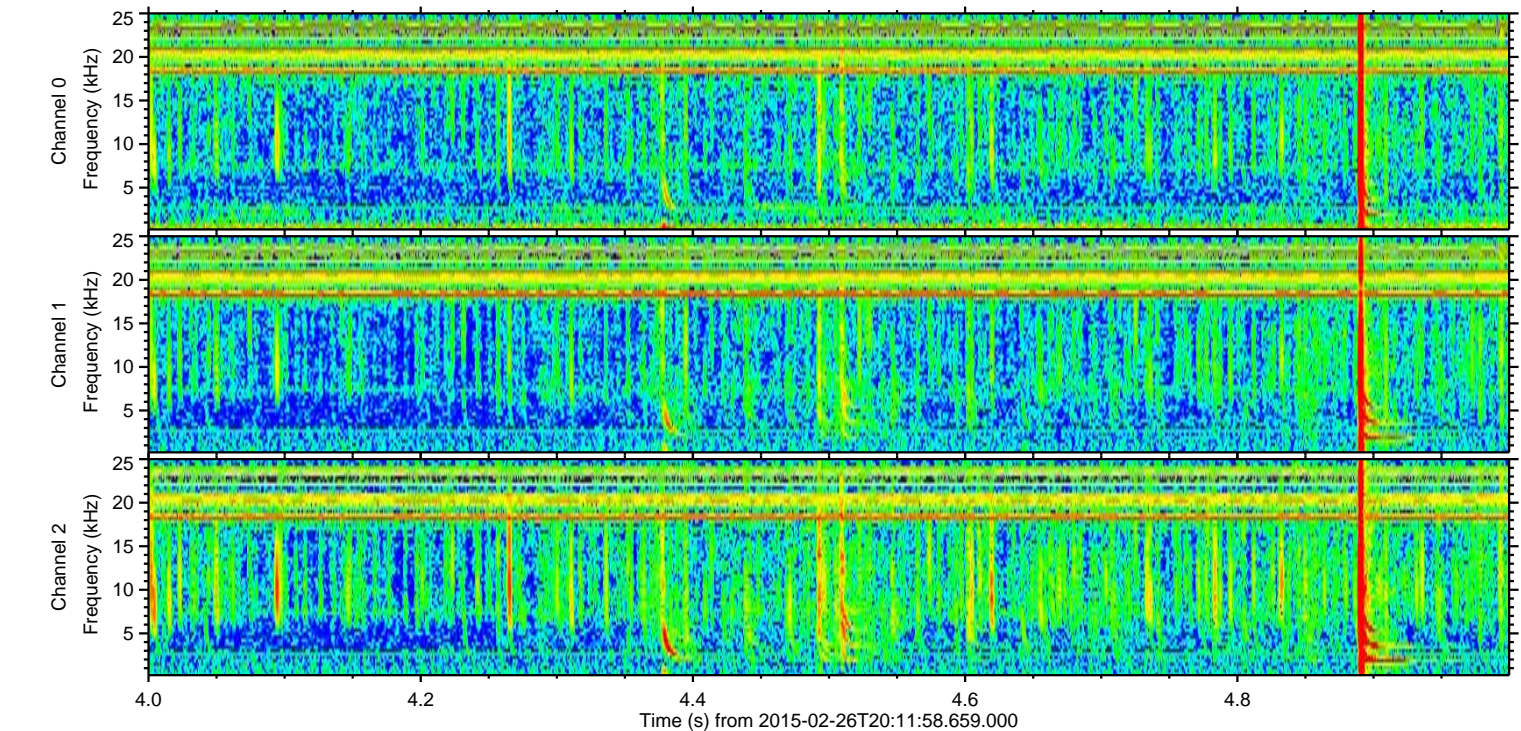
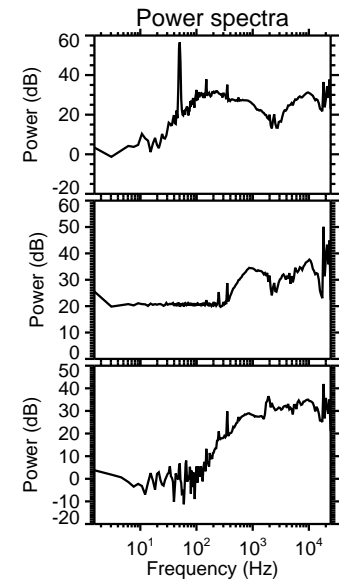
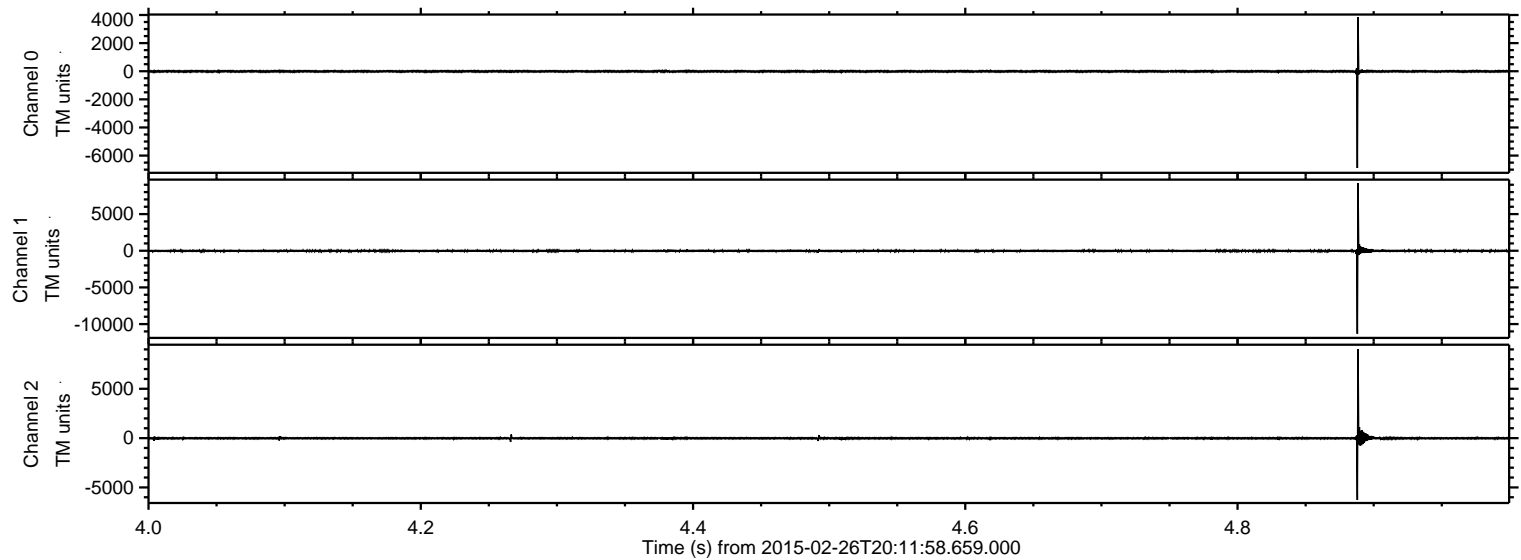

Processed Wed Mar 4 10:26:32 2015 by ELM ver.2012-10-06 from 001__elm20150226_201157__dat00.bin

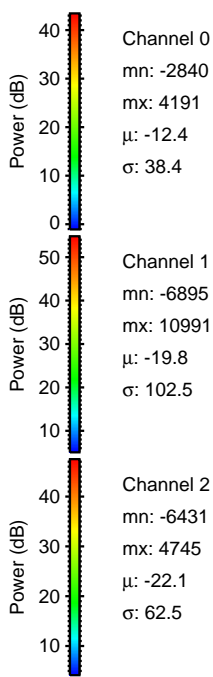
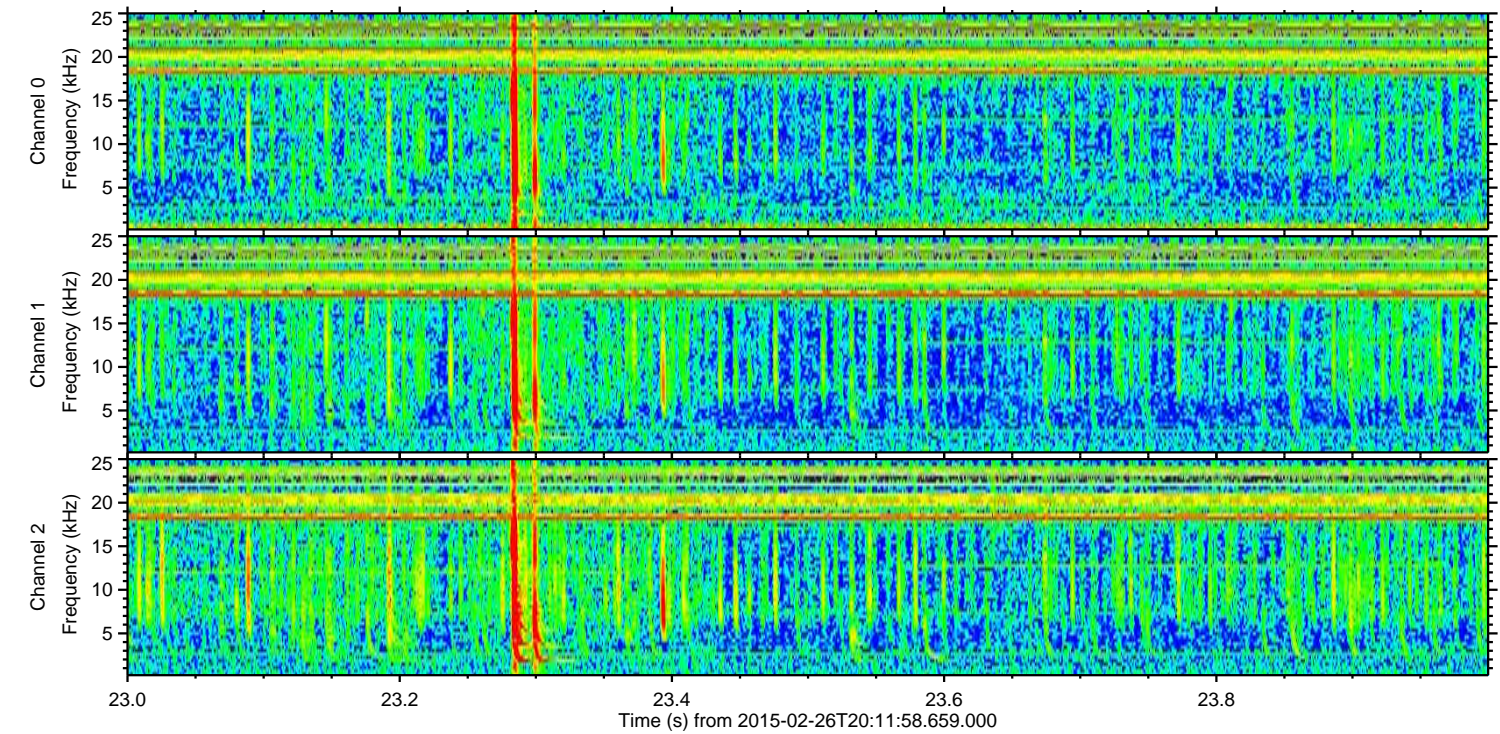
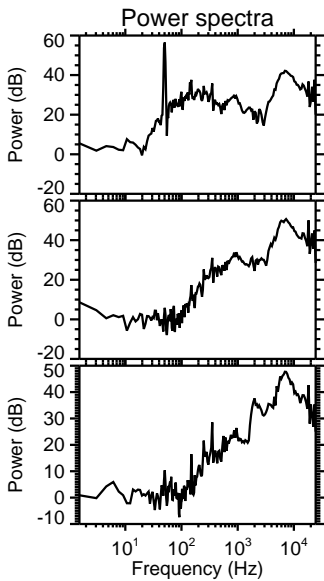
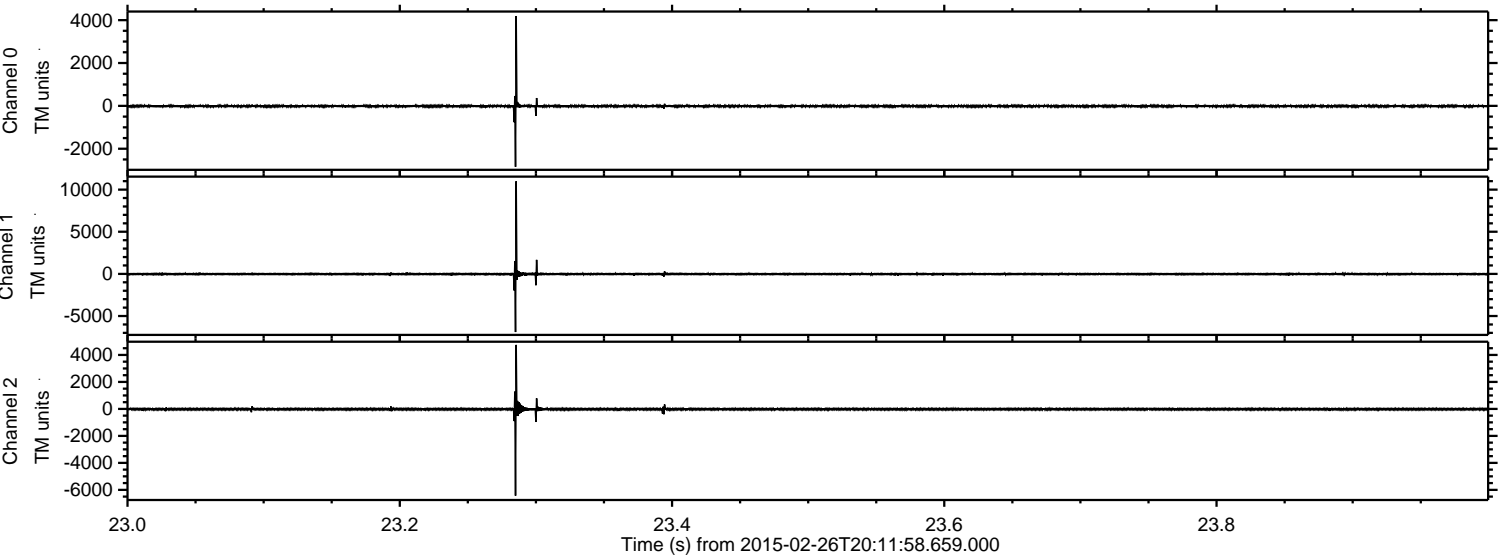

Processed Wed Mar 4 10:26:32 2015 by ELM ver.2012-10-06 from 001__elm20150226_201157__dat00.bin

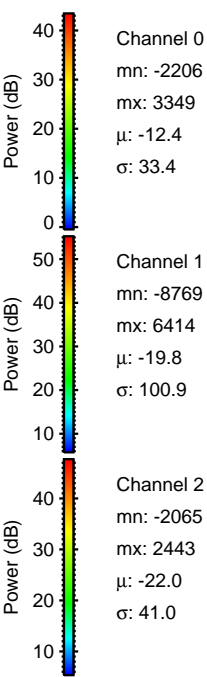
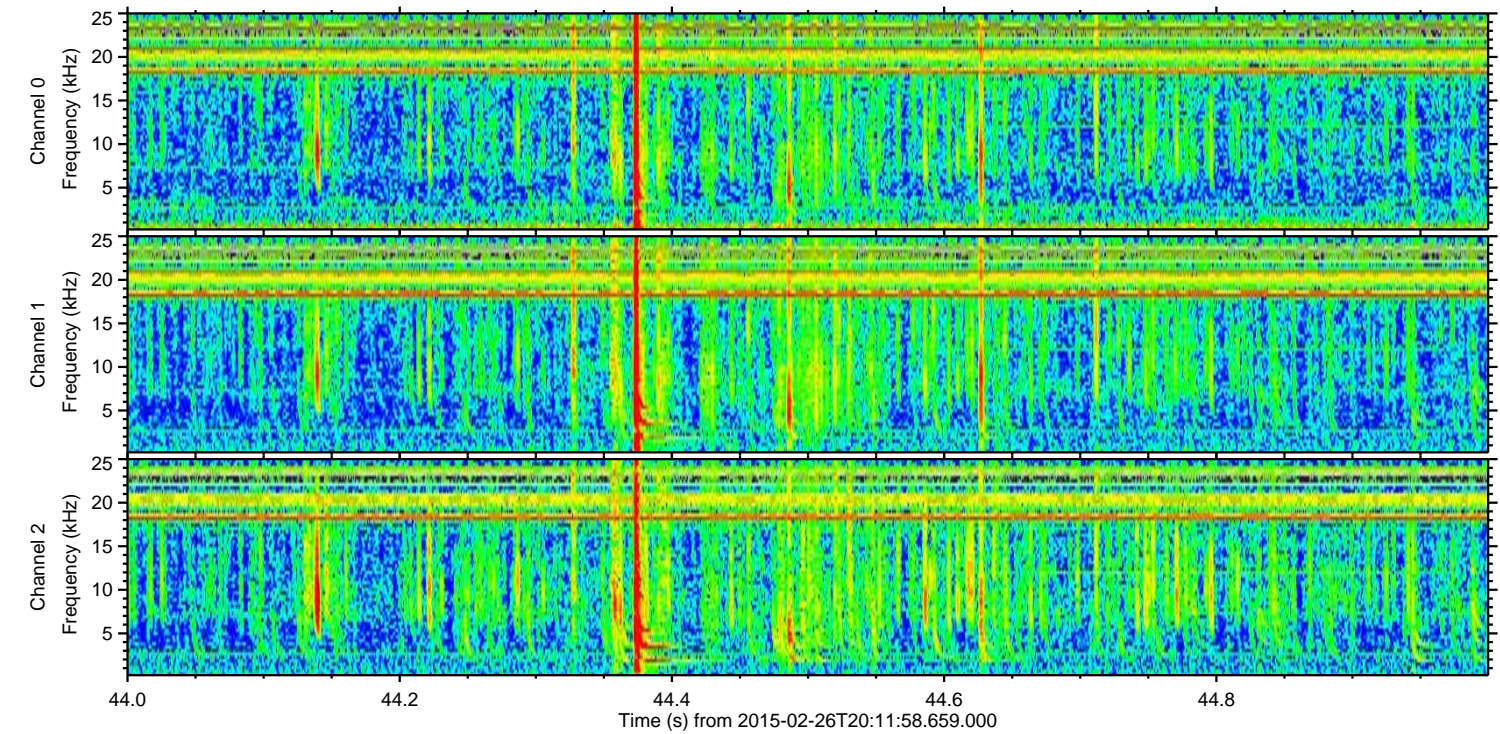
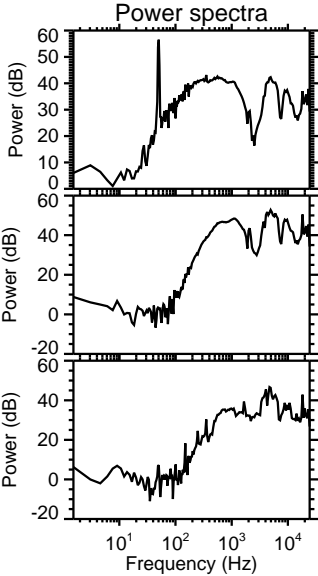
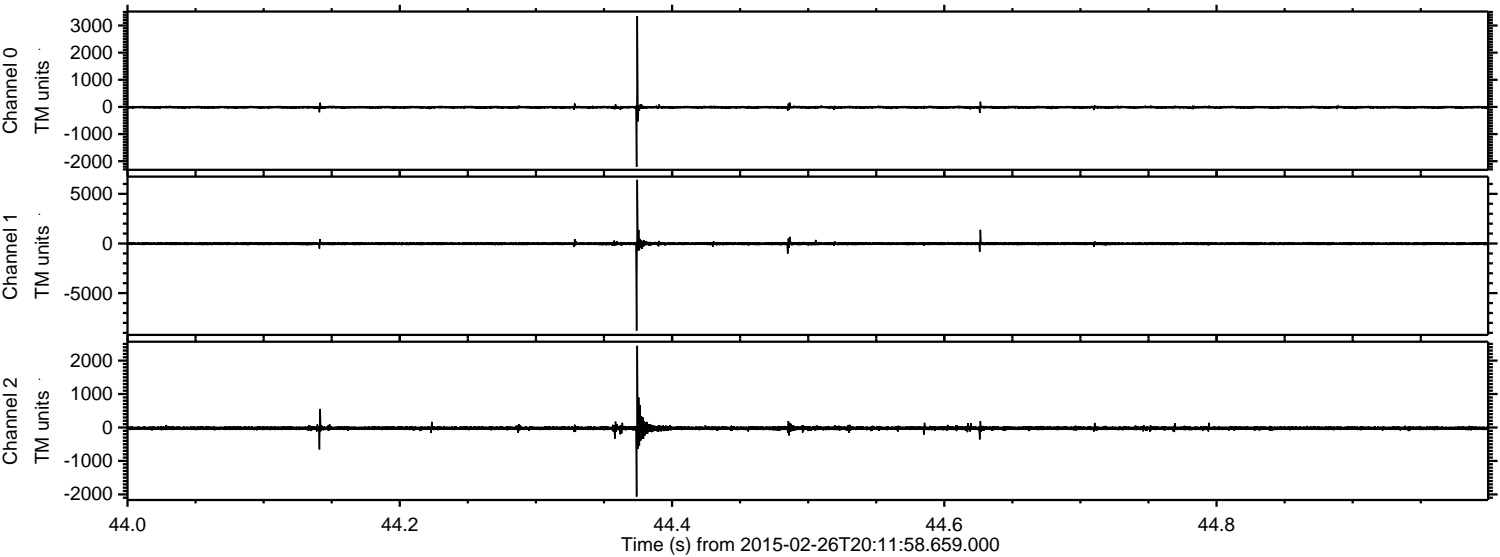

Processed Wed Mar 4 10:26:33 2015 by ELM ver.2012-10-06 from 001__elm20150226_201157__dat00.bin

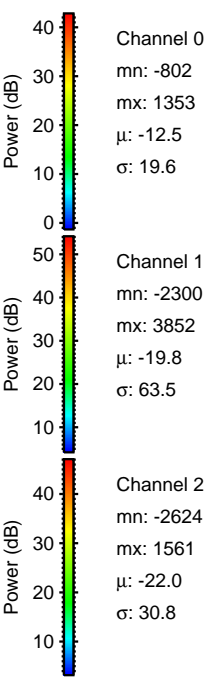
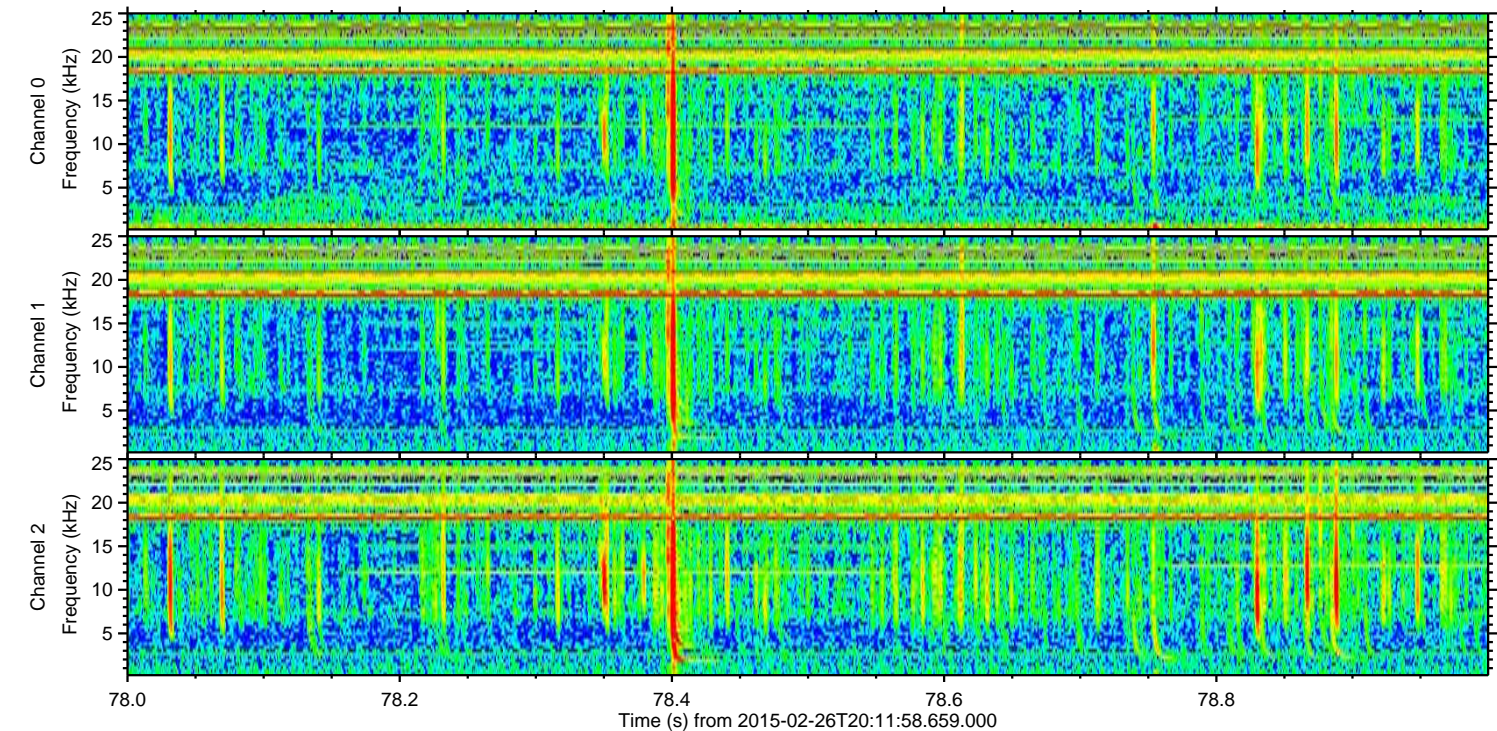
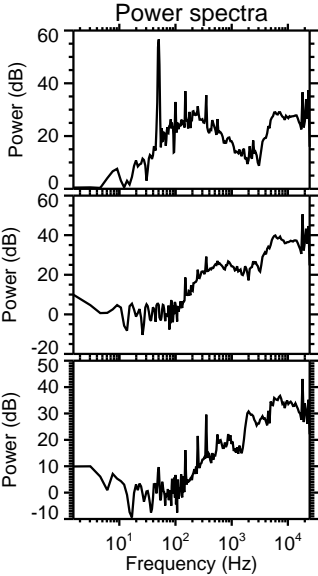
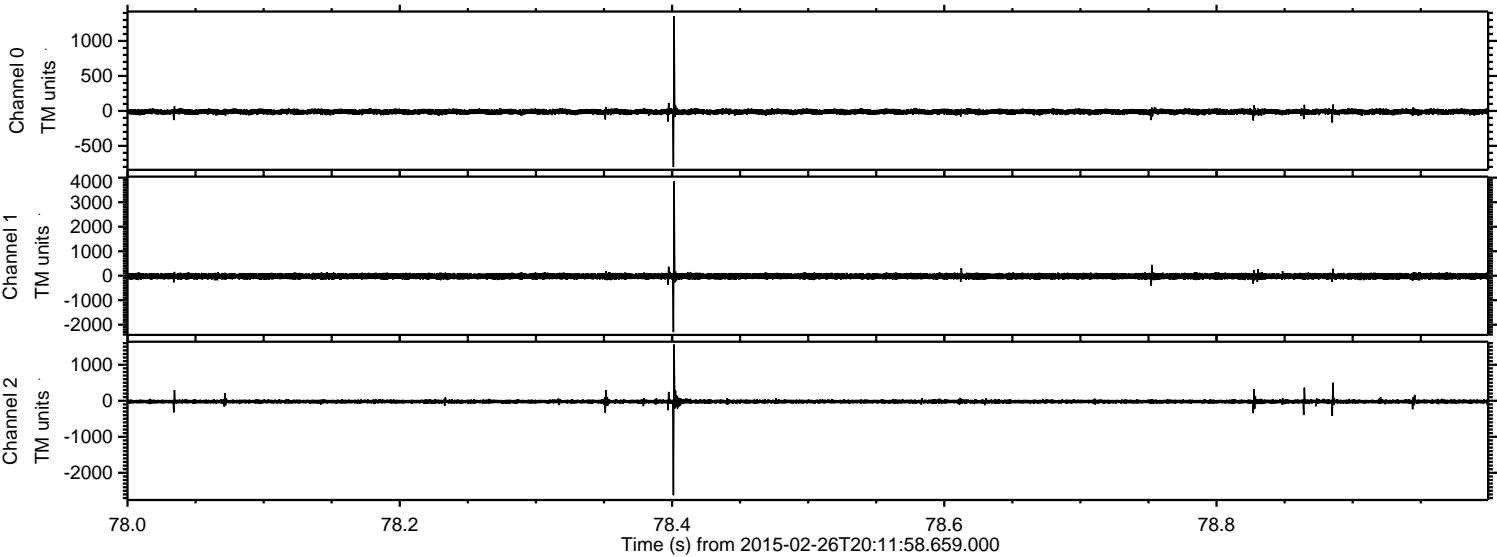

Processed Wed Mar 4 10:26:34 2015 by ELM ver.2012-10-06 from 001__elm20150226_201157__dat00.bin

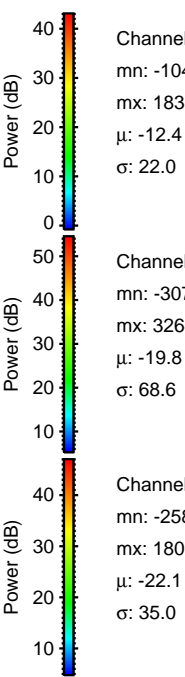
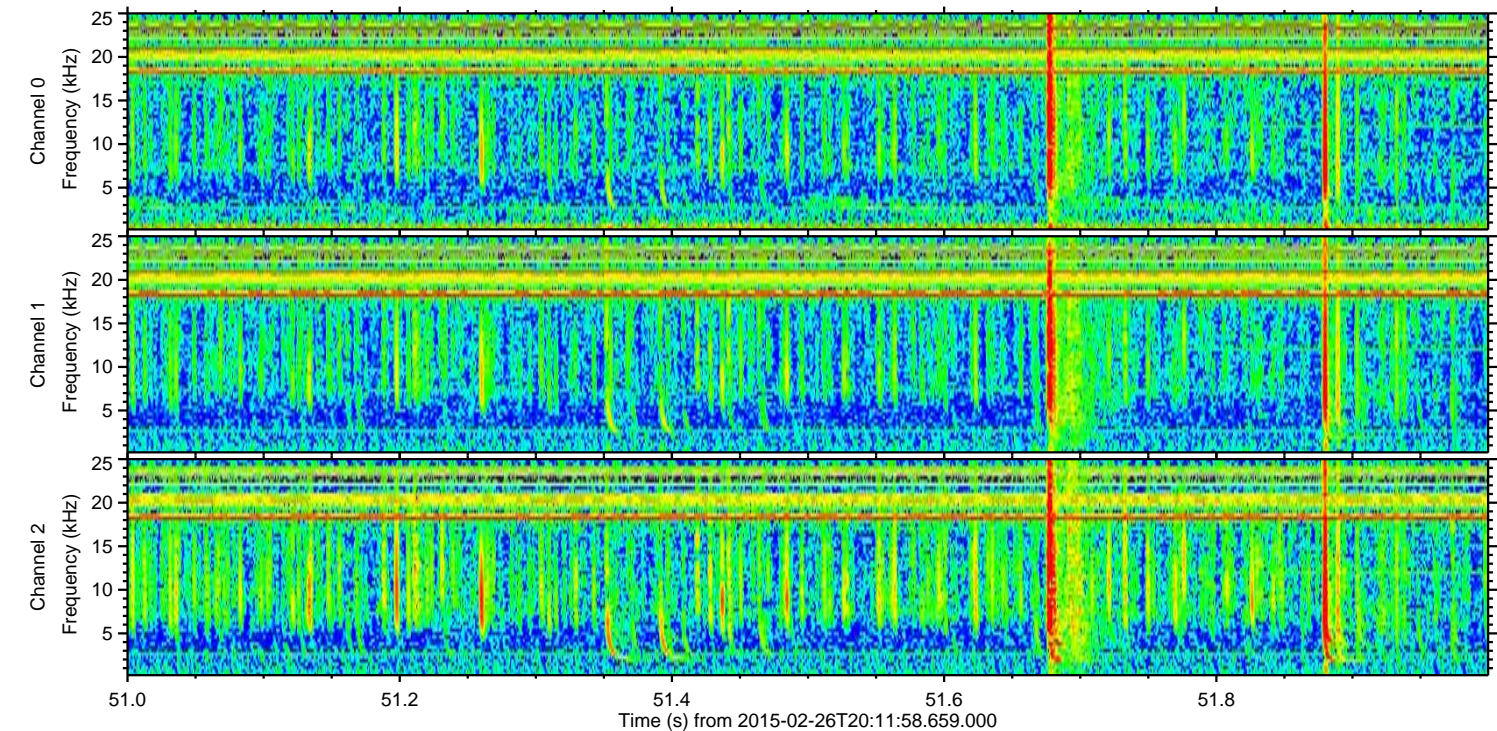
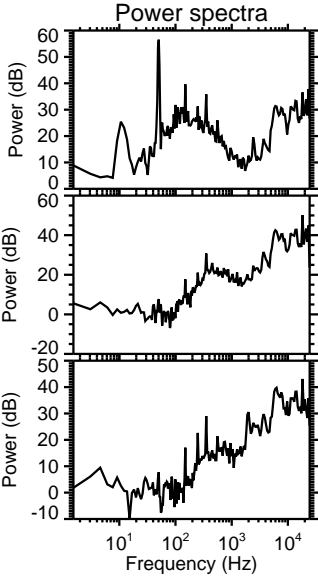
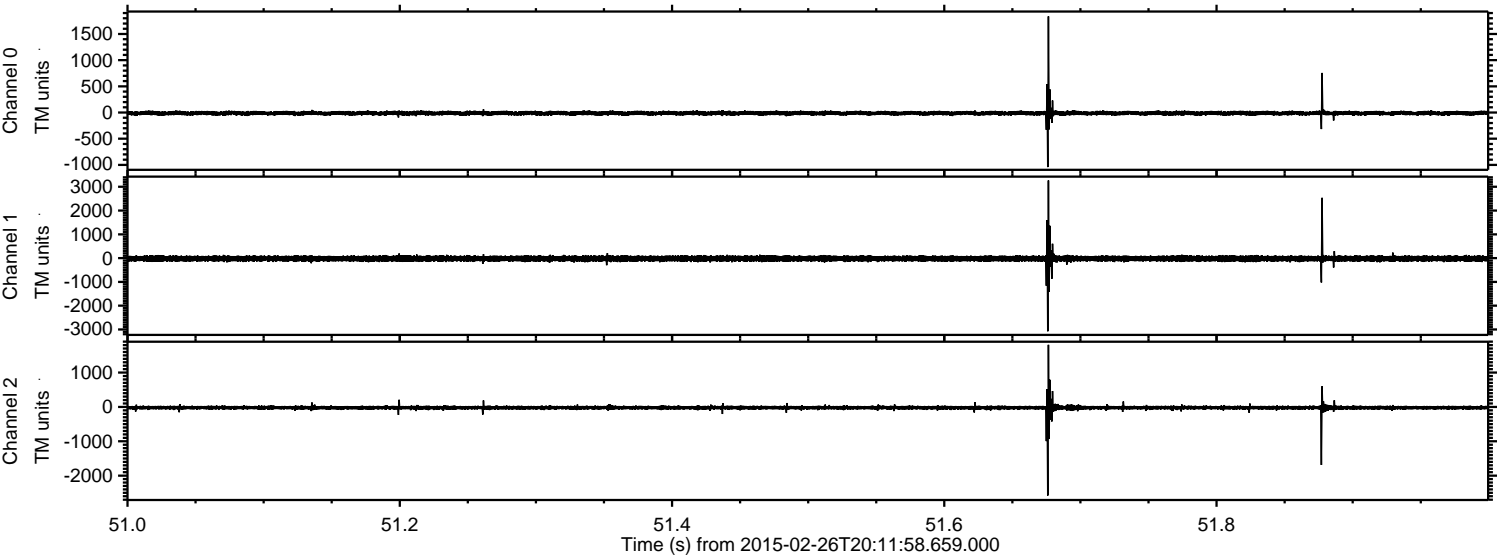

Channel 0
mn: -1042
mx: 1837
 μ : -12.4
 σ : 22.0

Channel 1
mn: -3075
mx: 3264
 μ : -19.8
 σ : 68.6

Channel 2
mn: -2580
mx: 1808
 μ : -22.1
 σ : 35.0

ELMAVAN 3D WAVEFORMS (Measured data sampled at 50 kHz) 49806 packets of 144 samples from 2015-02-26T20:11:58.659.000. Part 121/144

Processed Wed Mar 4 10:26:35 2015 by ELM ver.2012-10-06 from 001__elm20150226_201157__dat00.bin

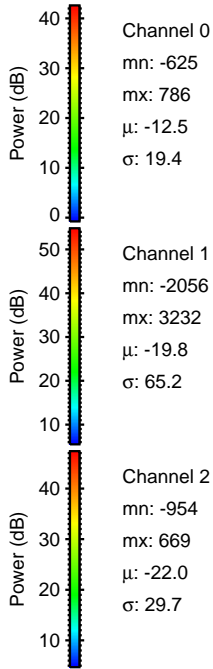
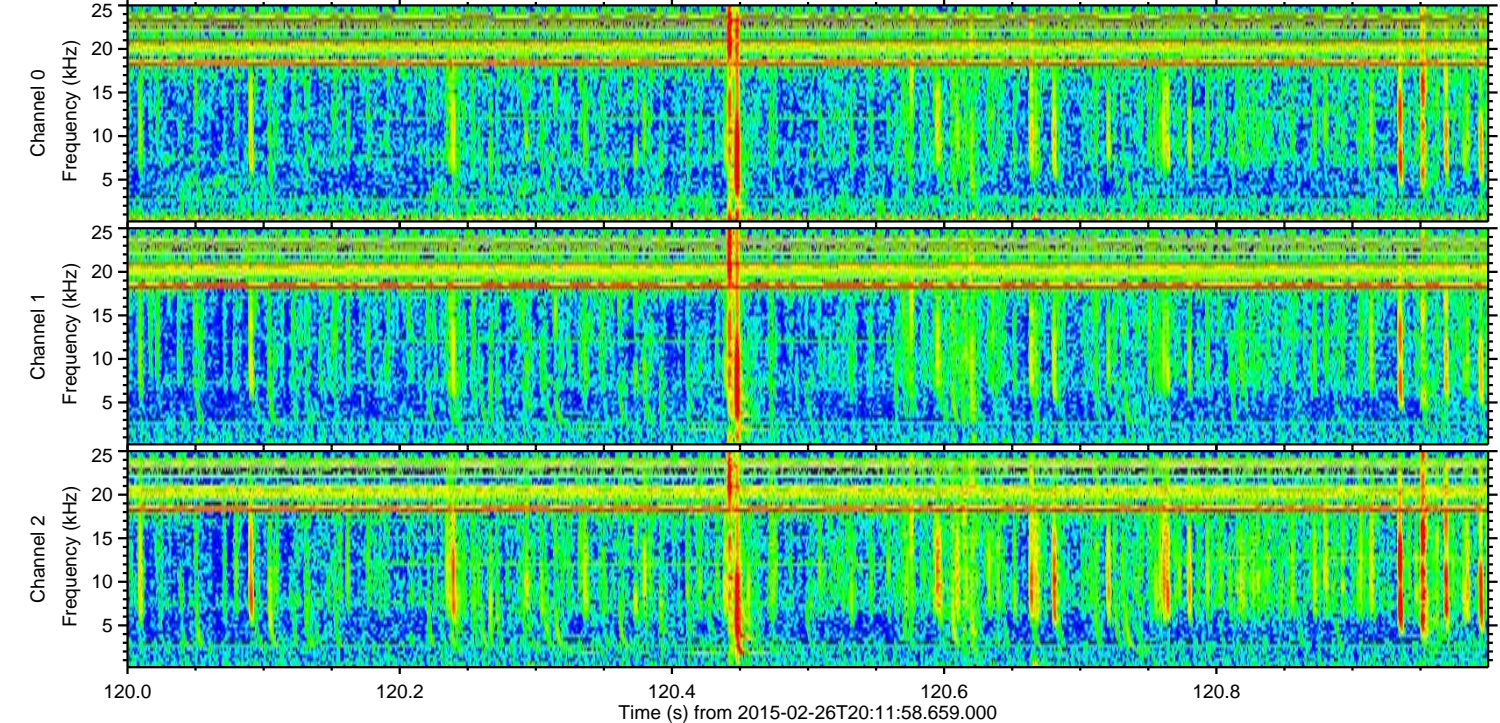
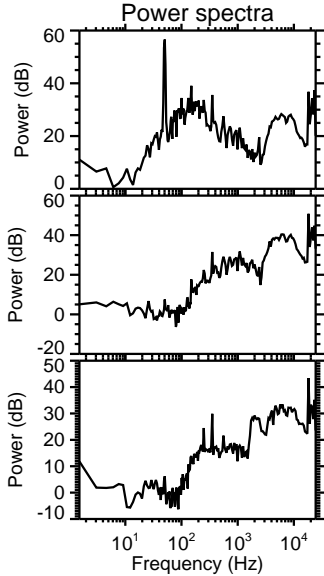
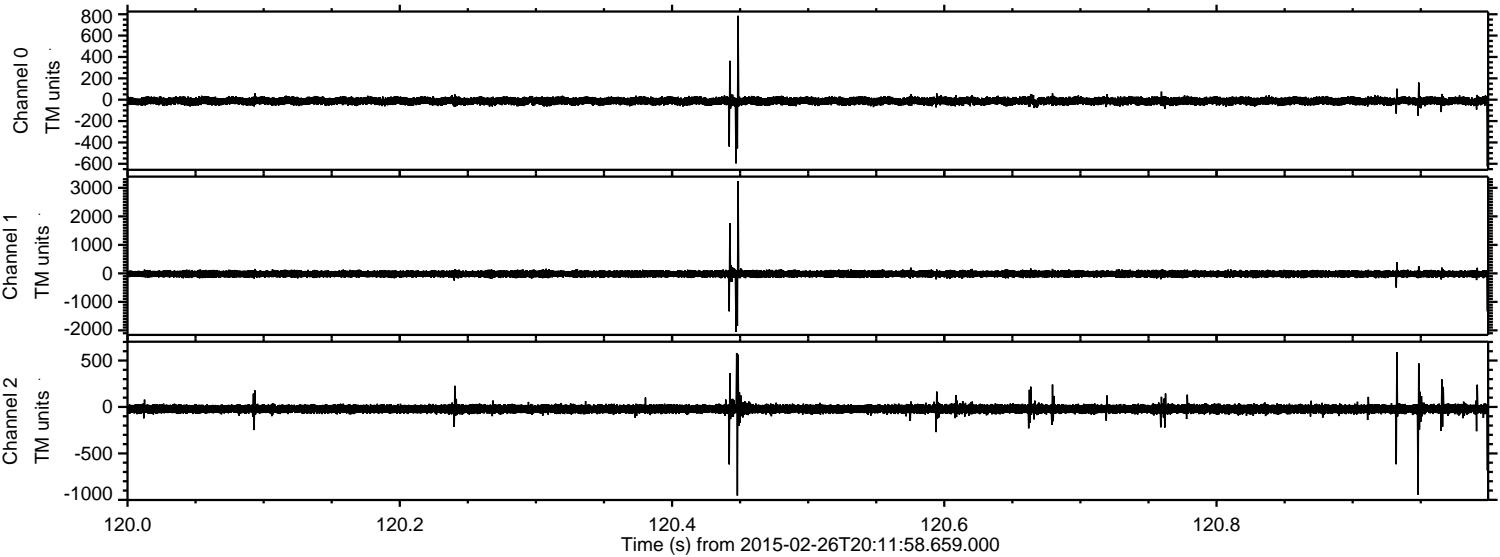

Processed Wed Mar 4 10:26:36 2015 by ELM ver.2012-10-06 from 001__elm20150226_201157__dat00.bin

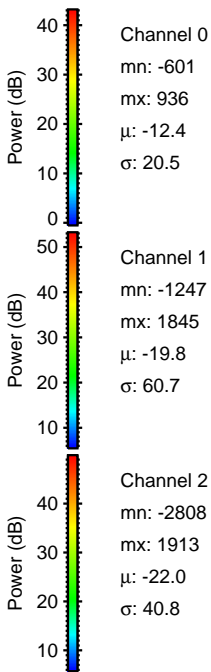
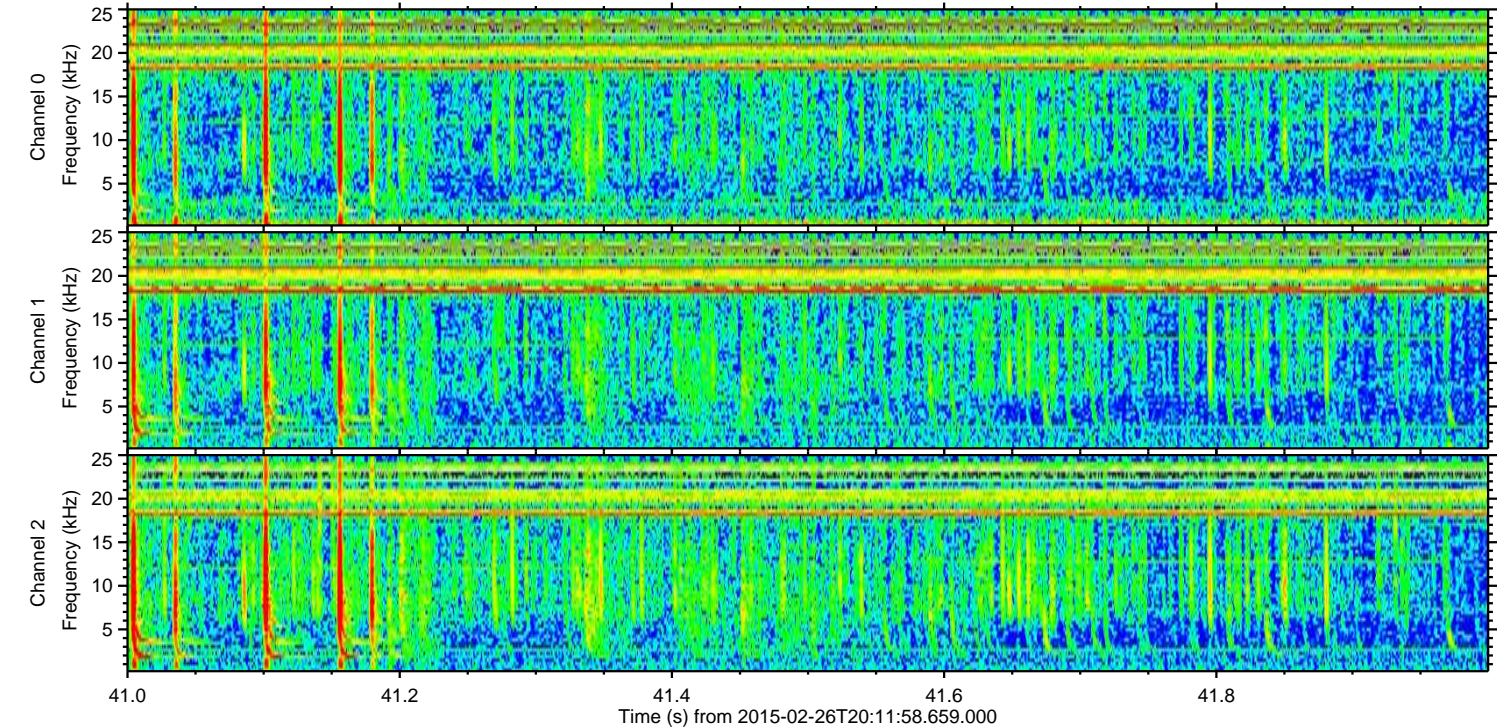
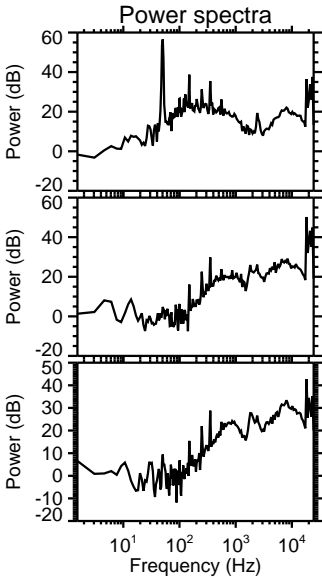
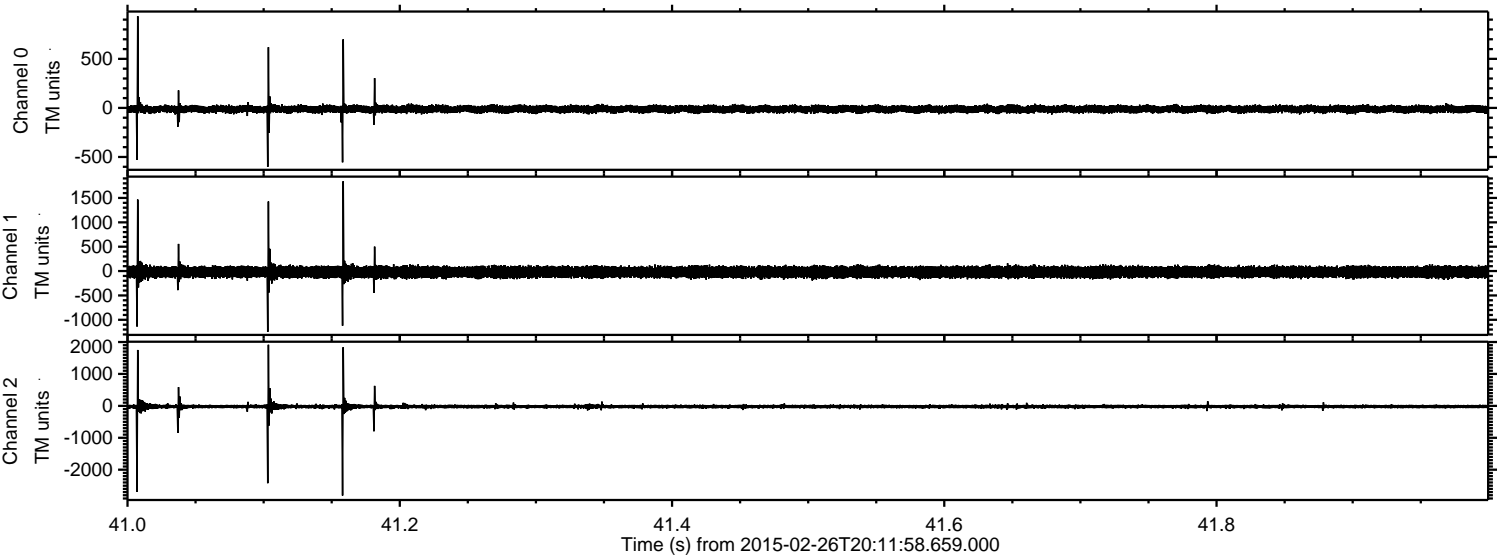

Processed Wed Mar 4 10:26:37 2015 by ELM ver.2012-10-06 from 001__elm20150226_201157__dat00.bin

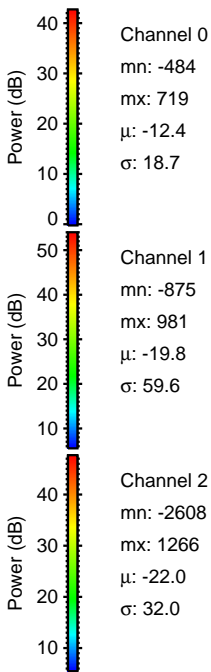
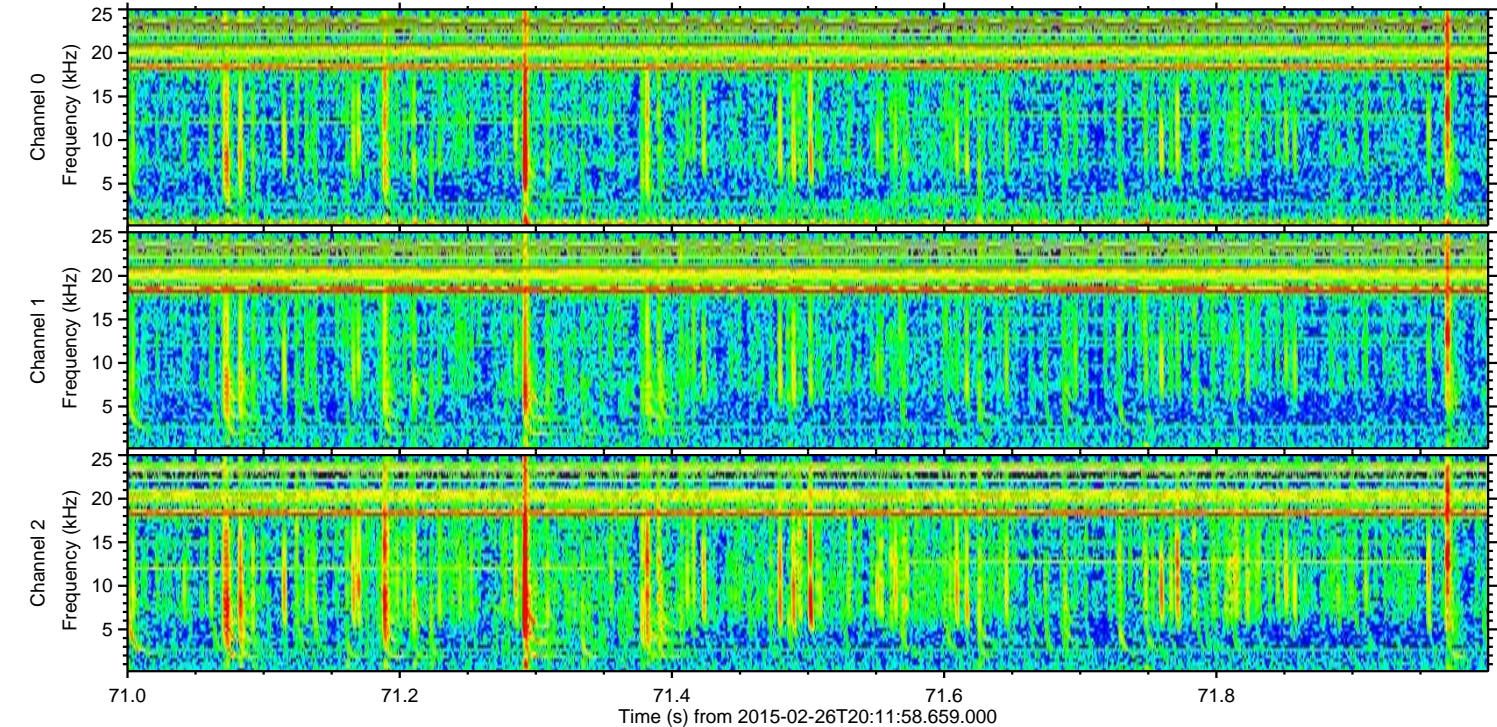
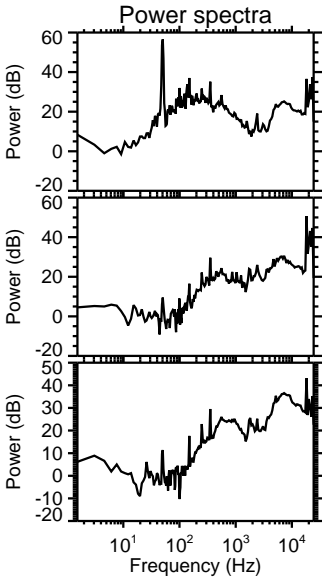
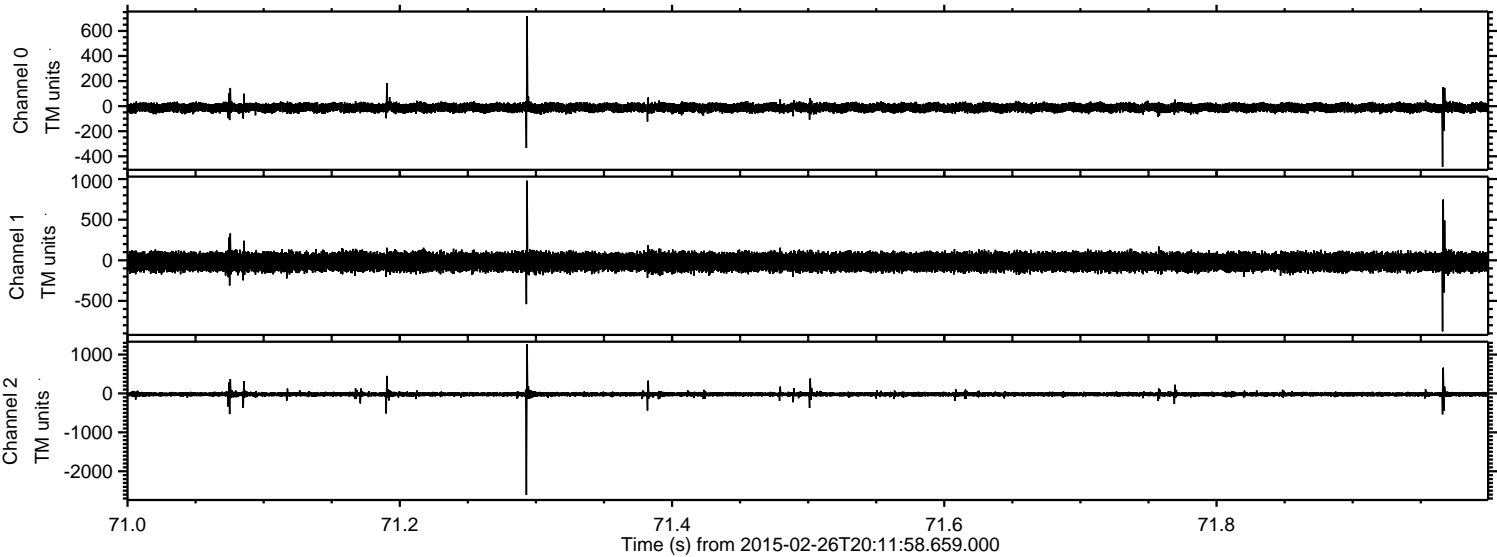

Channel 0
mn: -484
mx: 719
 μ : -12.4
 σ : 18.7

Channel 1
mn: -875
mx: 981
 μ : -19.8
 σ : 59.6

Channel 2
mn: -2608
mx: 1266
 μ : -22.0
 σ : 32.0

