

ELMAVAN 3D WAVEFORMS (Measured data sampled at 50 kHz) 49805 packets of 144 samples from 2015-02-26T18:16:55.067.000.

Processed Wed Mar 4 09:33:45 2015 by ELM ver.2012-10-06 from 001__elm20150226_181654__dat00.bin

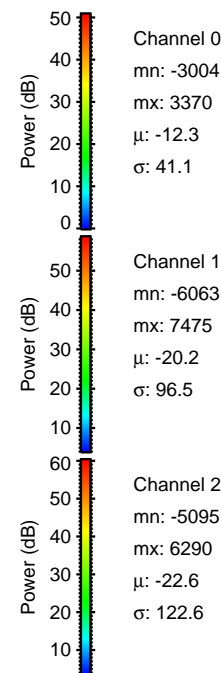
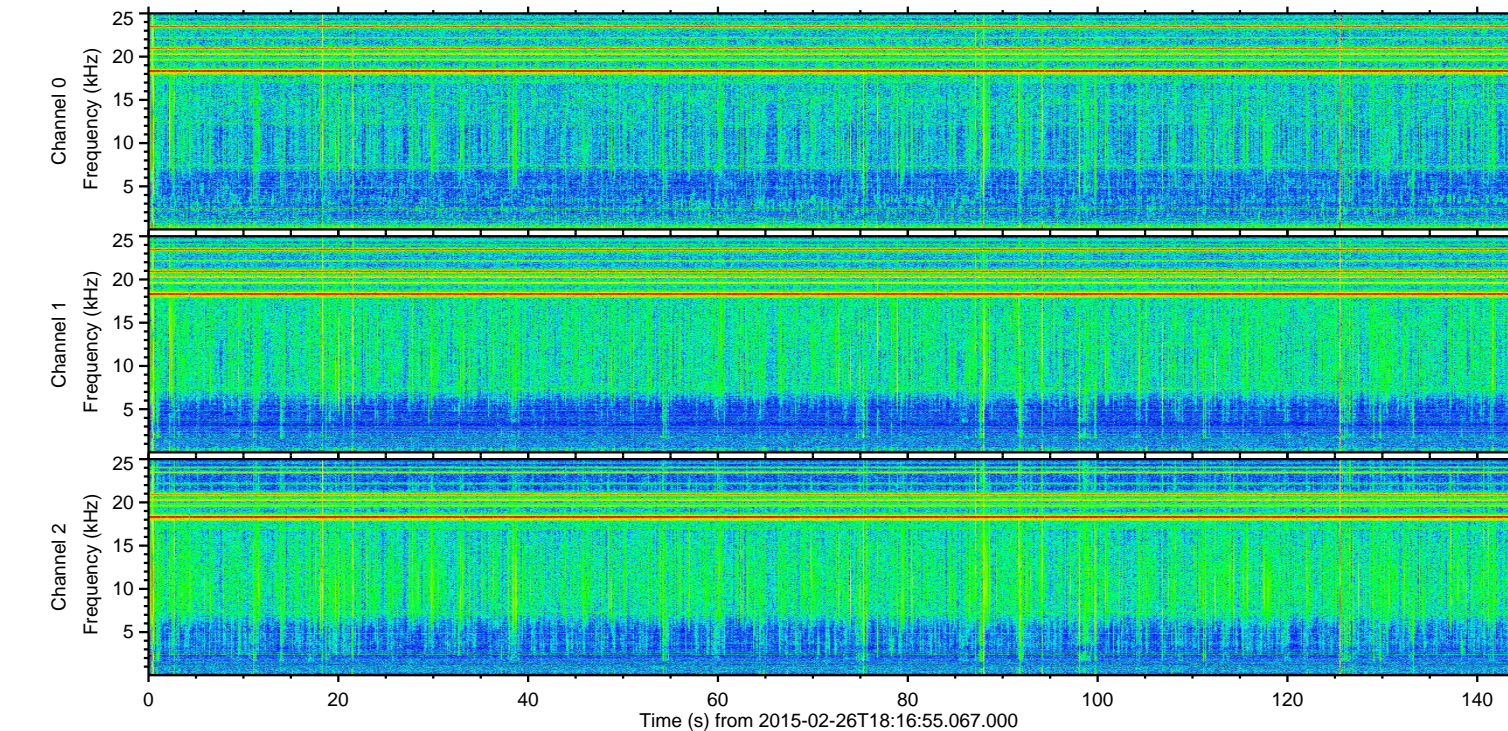
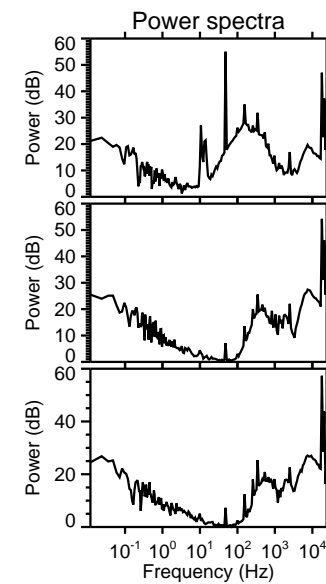
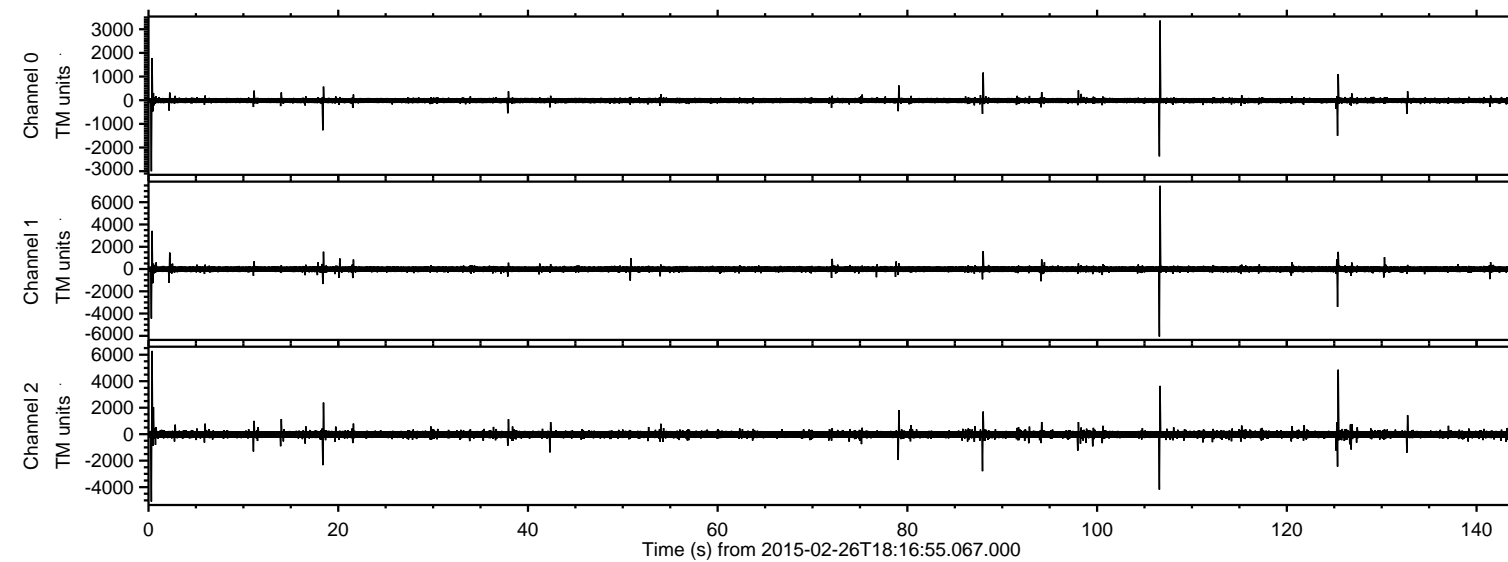

ELMAVAN 3D WAVEFORMS (Measured data sampled at 50 kHz) 49805 packets of 144 samples from 2015-02-26T18:16:55.067.000. Part 107/144

Processed Wed Mar 4 09:33:56 2015 by ELM ver.2012-10-06 from 001__elm20150226_181654__dat00.bin

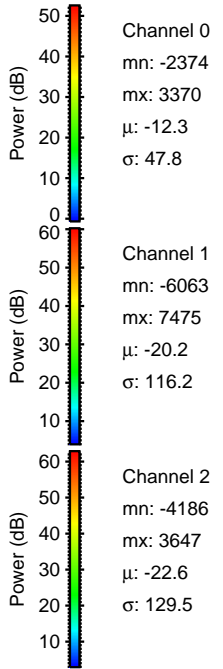
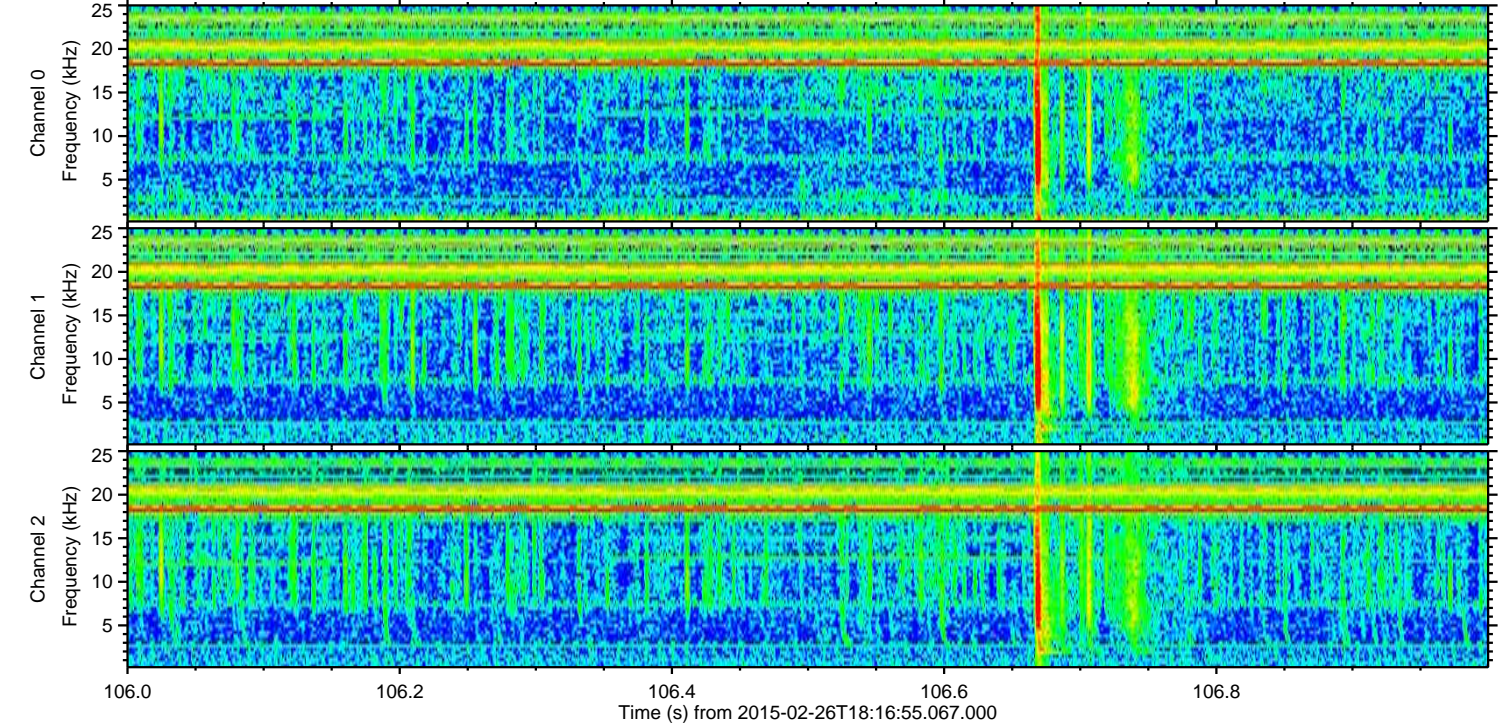
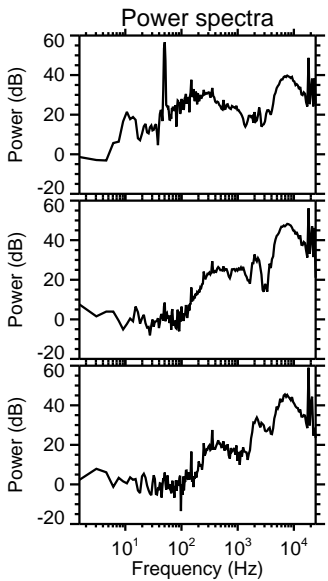
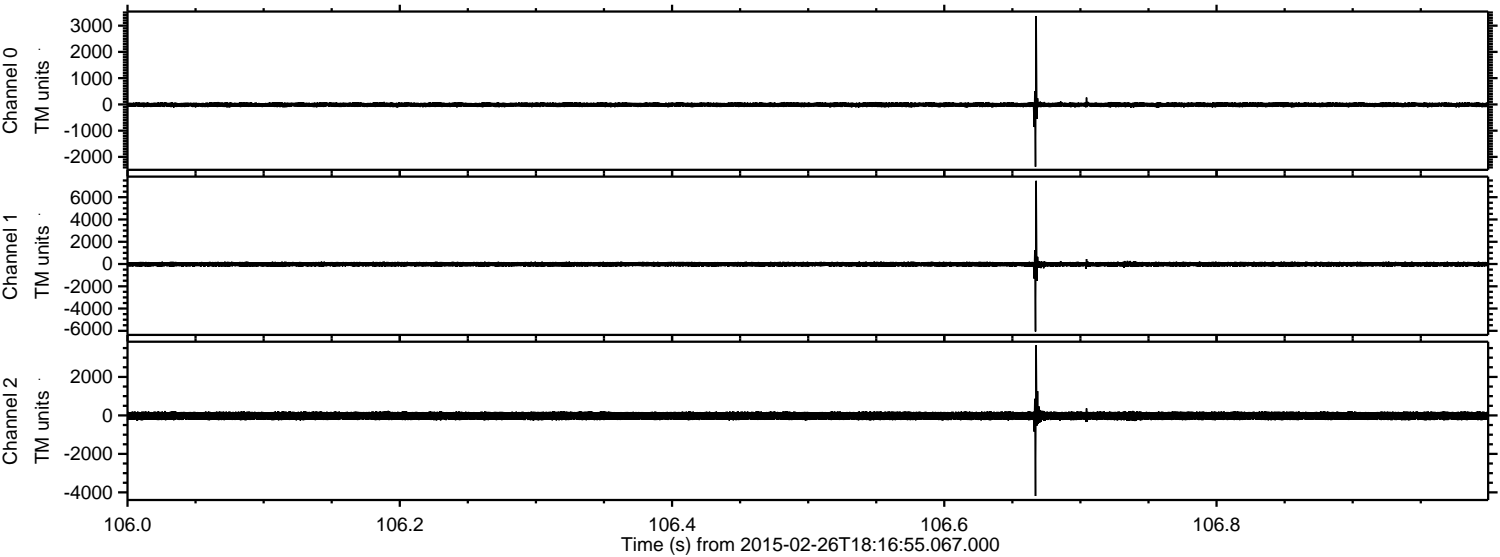

Processed Wed Mar 4 09:33:57 2015 by ELM ver.2012-10-06 from 001__elm20150226_181654__dat00.bin

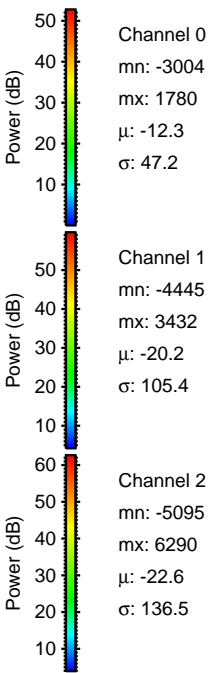
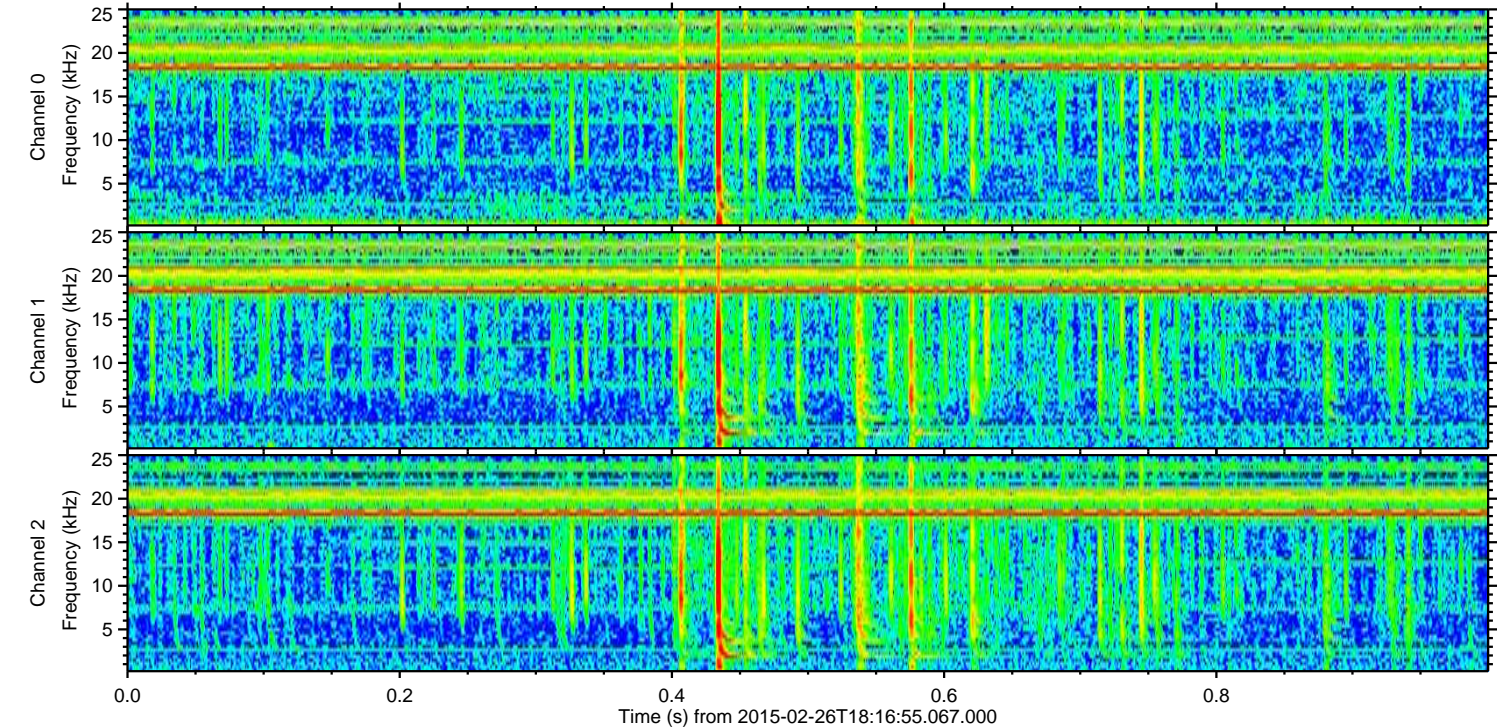
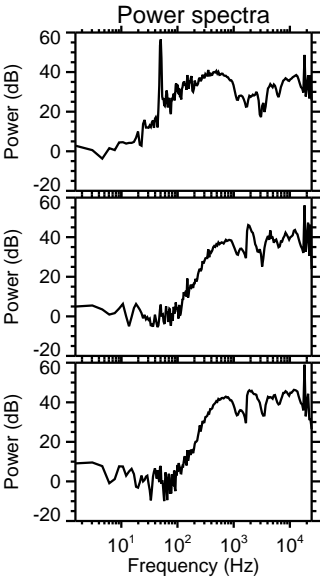
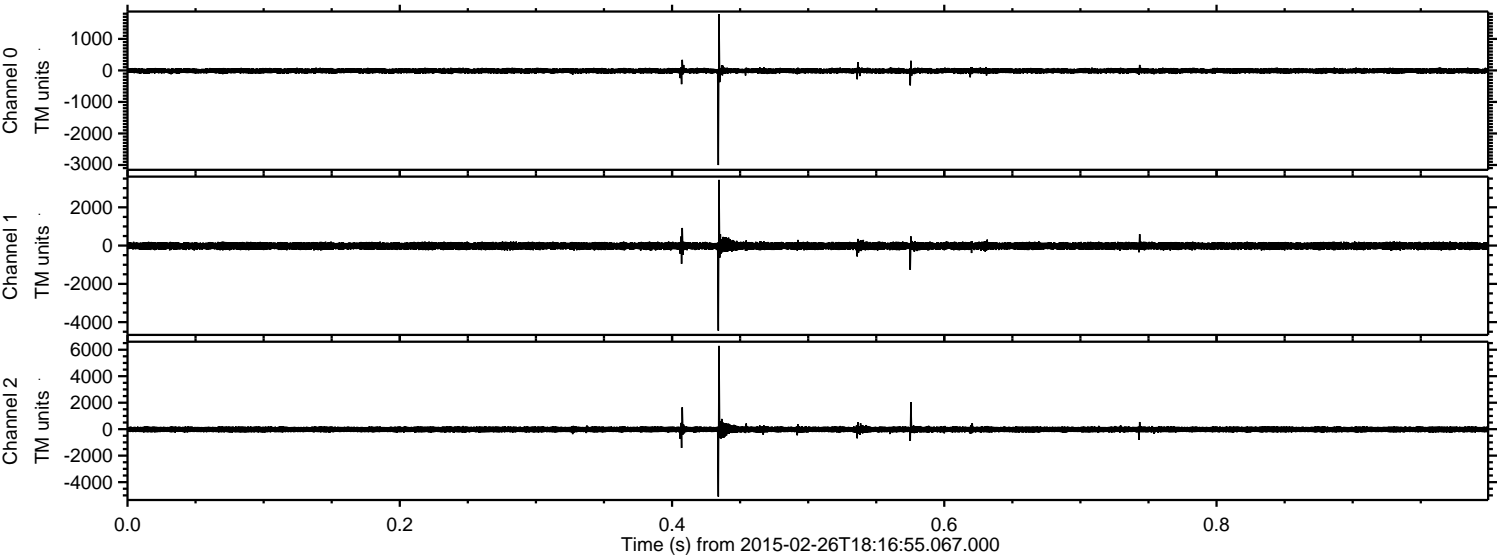

ELMAVAN 3D WAVEFORMS (Measured data sampled at 50 kHz) 49805 packets of 144 samples from 2015-02-26T18:16:55.067.000. Part 126/144

Processed Wed Mar 4 09:33:58 2015 by ELM ver.2012-10-06 from 001__elm20150226_181654__dat00.bin

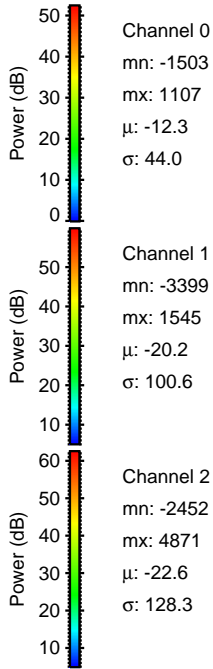
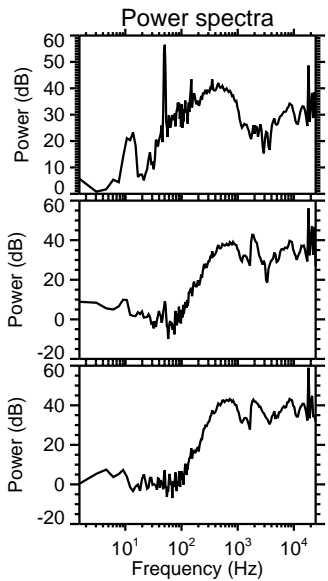
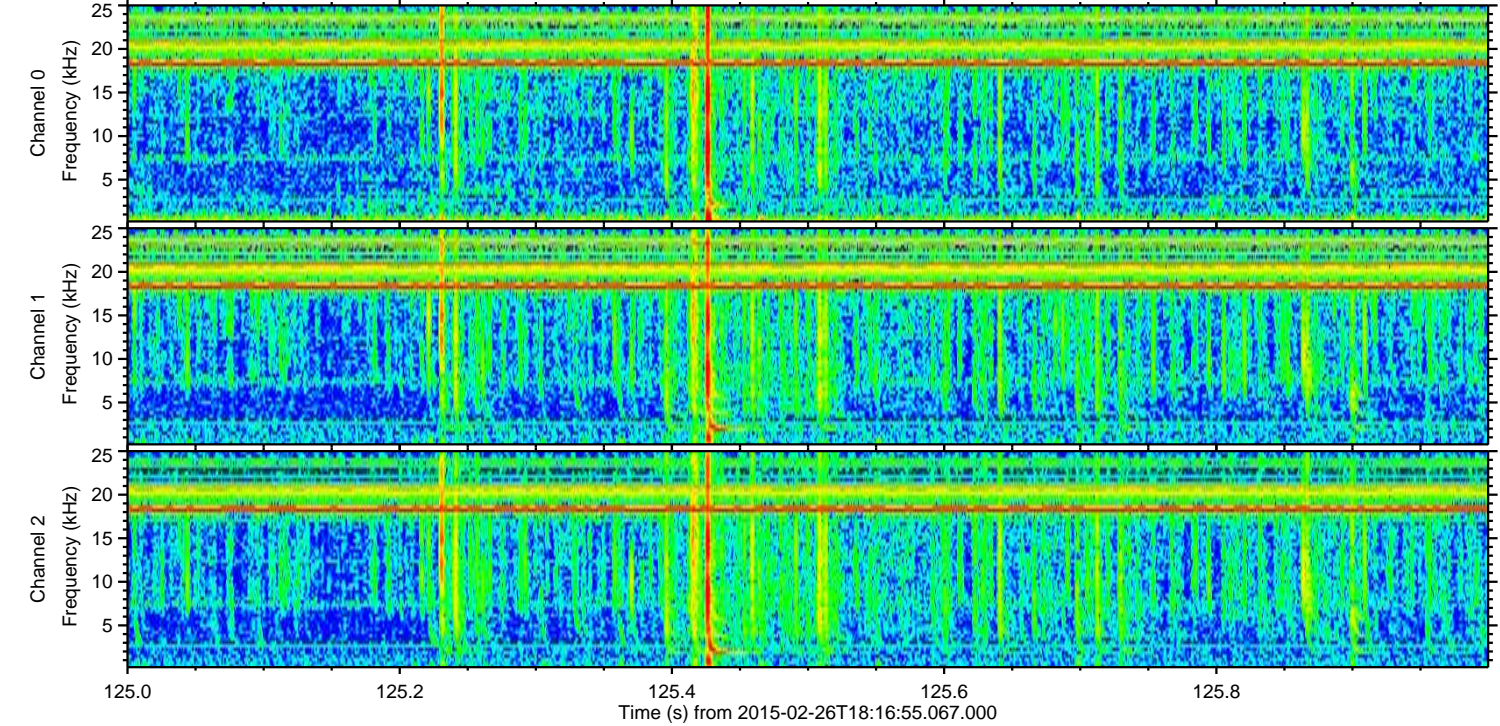
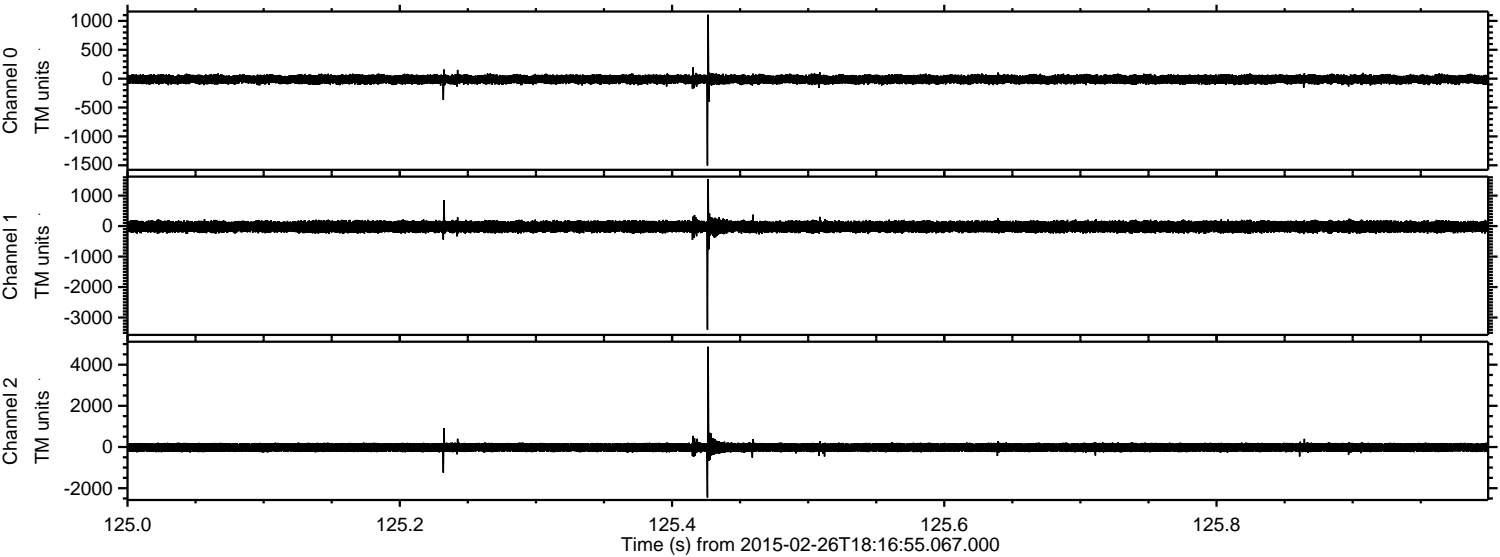

Processed Wed Mar 4 09:33:59 2015 by ELM ver.2012-10-06 from 001__elm20150226_181654__dat00.bin

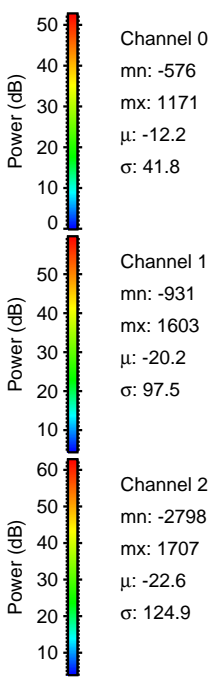
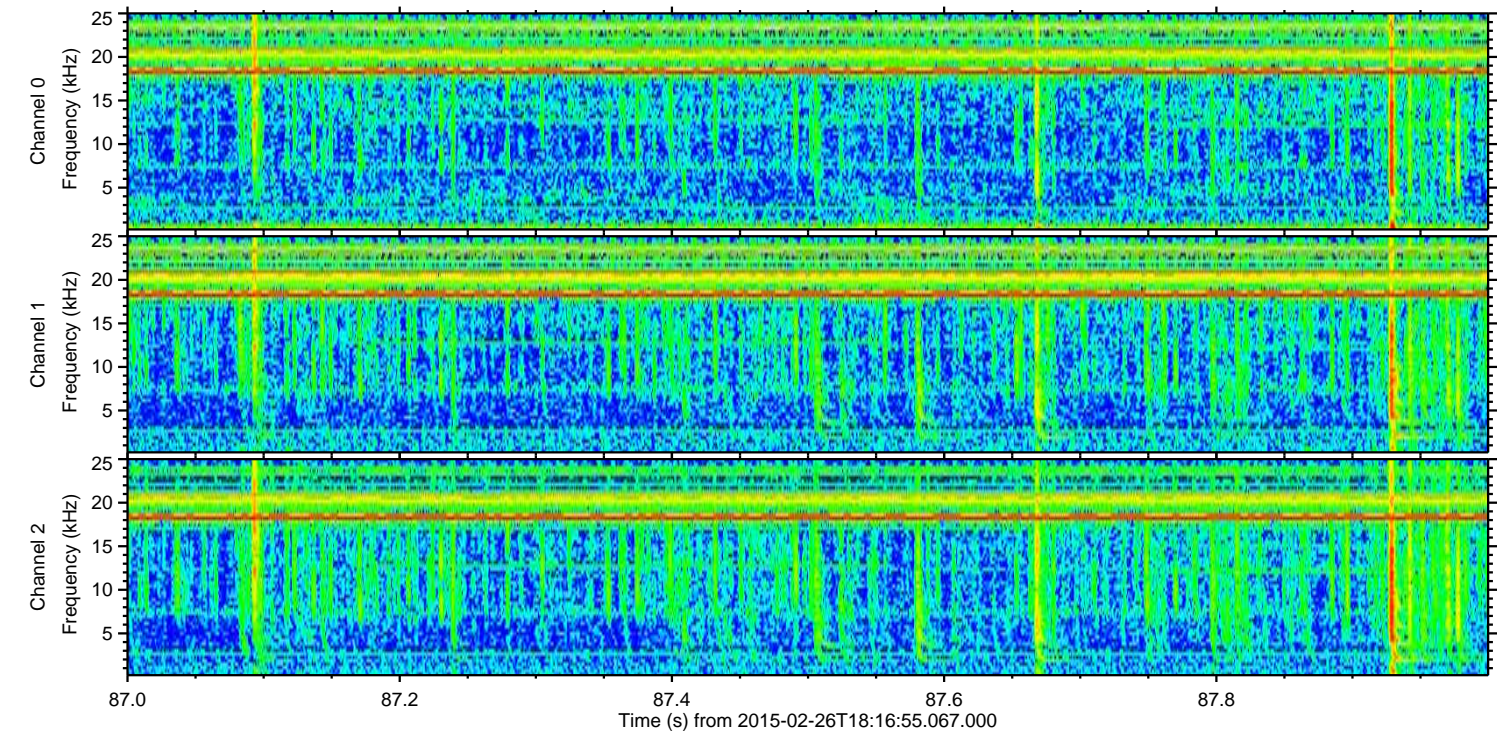
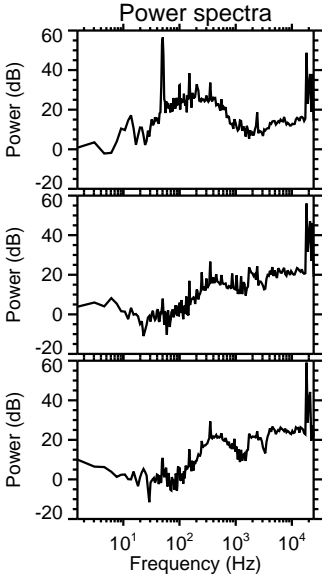
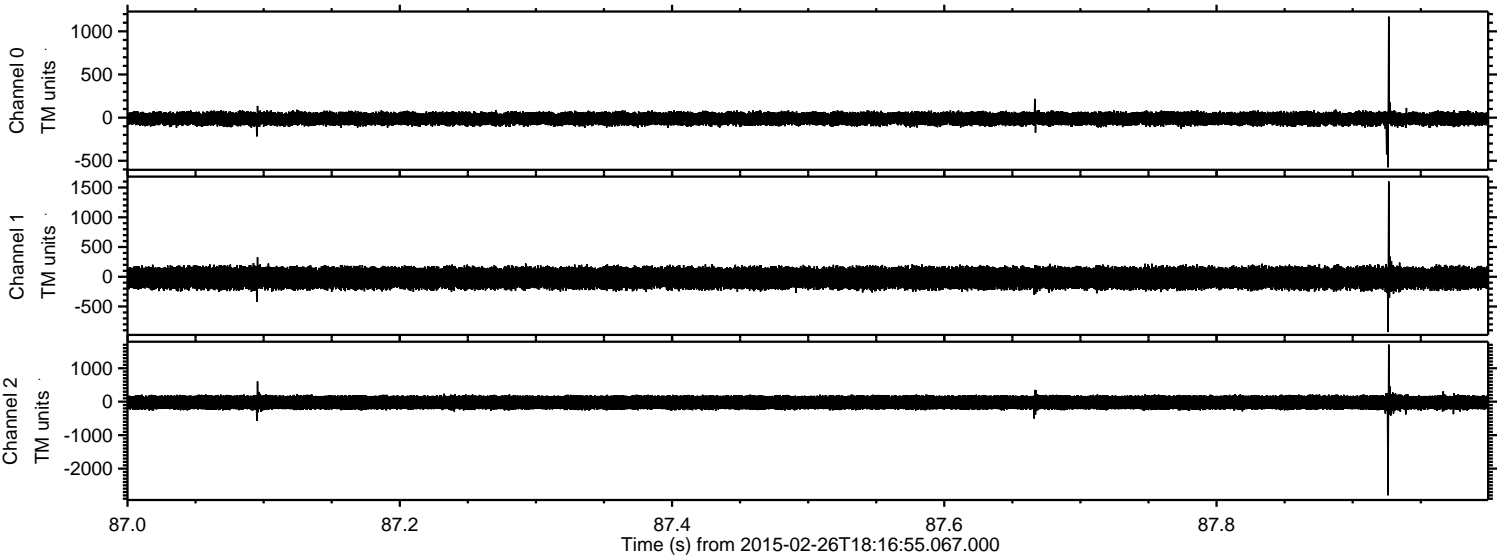

Processed Wed Mar 4 09:34:00 2015 by ELM ver.2012-10-06 from 001__elm20150226_181654__dat00.bin

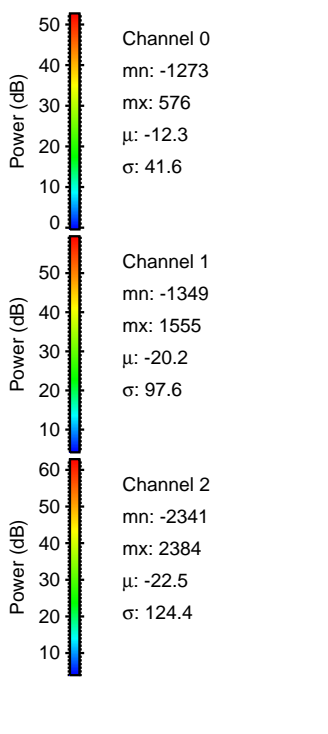
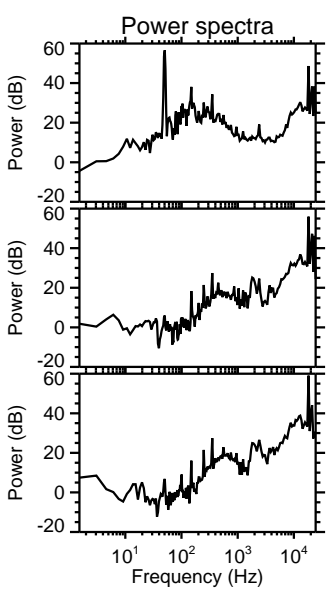
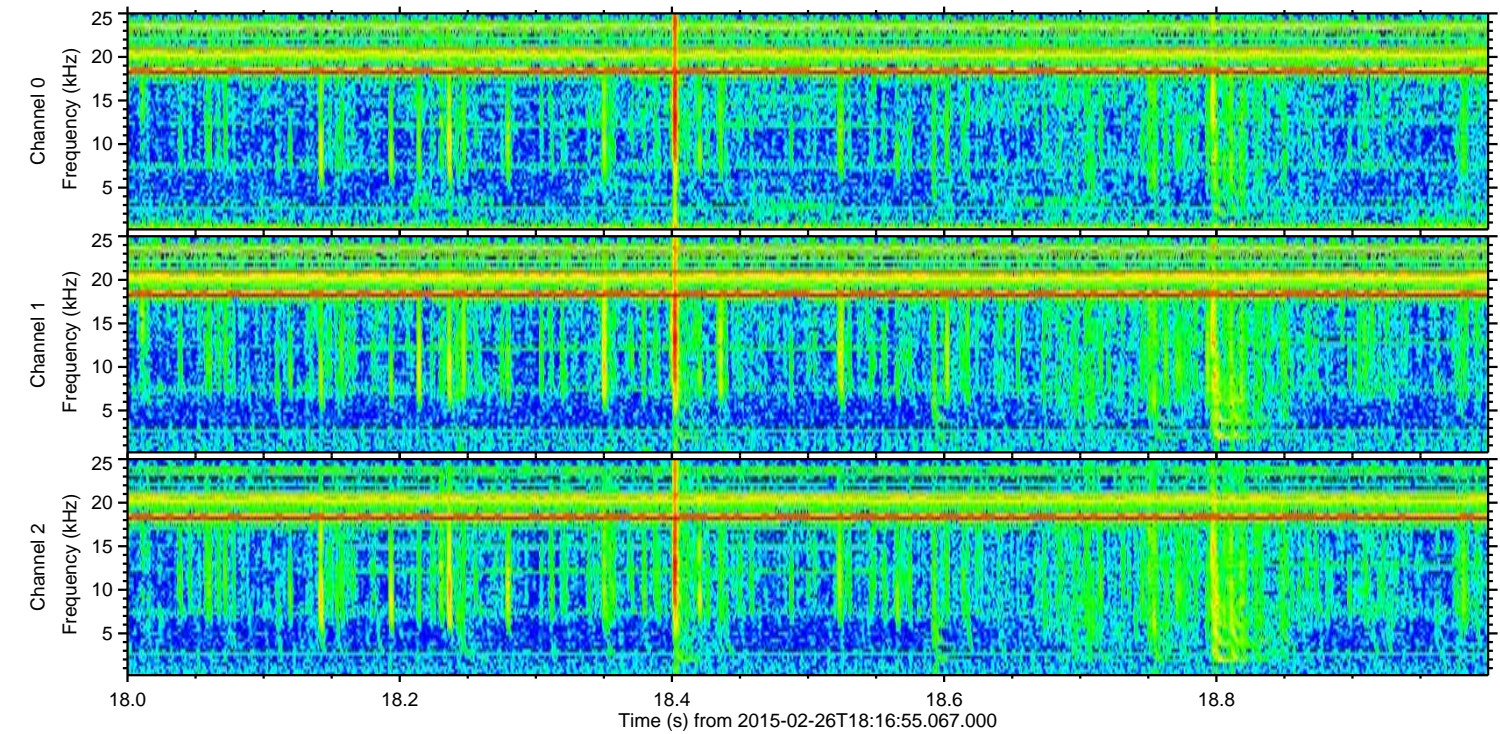
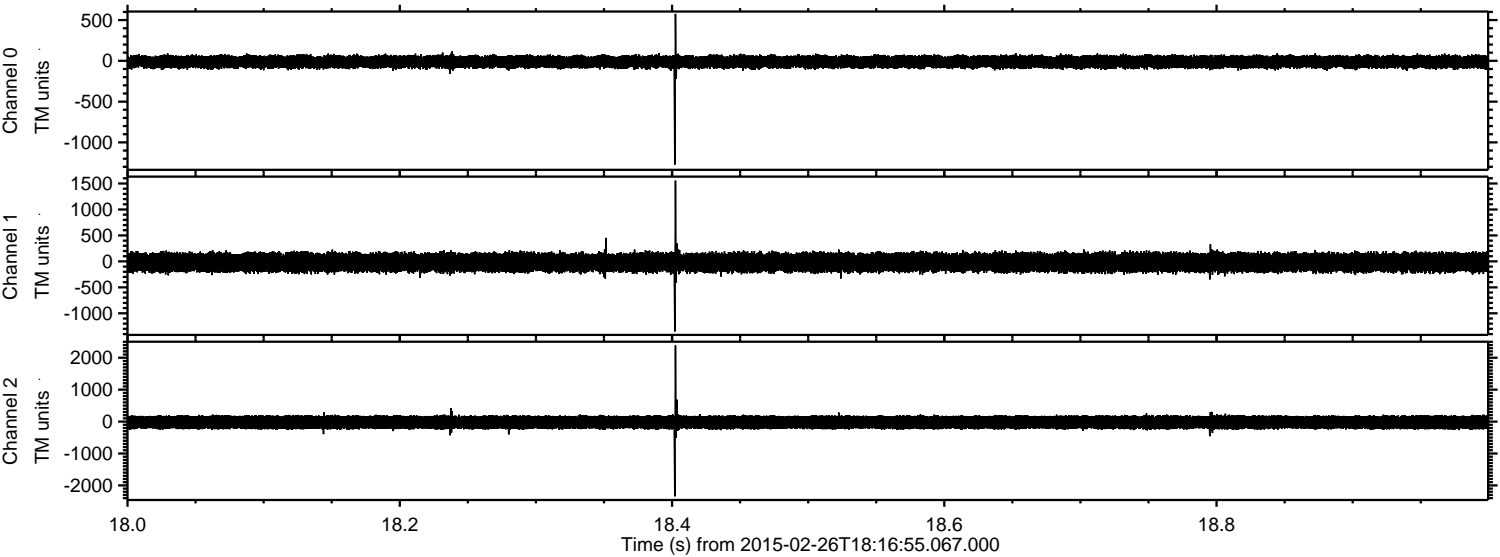

Processed Wed Mar 4 09:34:01 2015 by ELM ver.2012-10-06 from 001__elm20150226_181654__dat00.bin

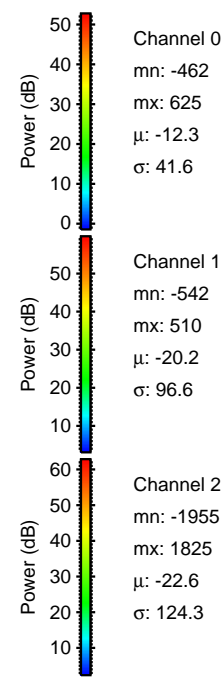
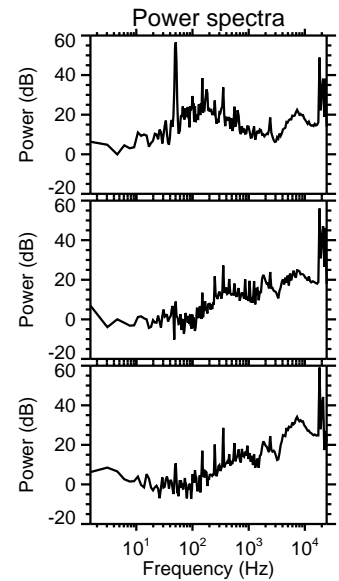
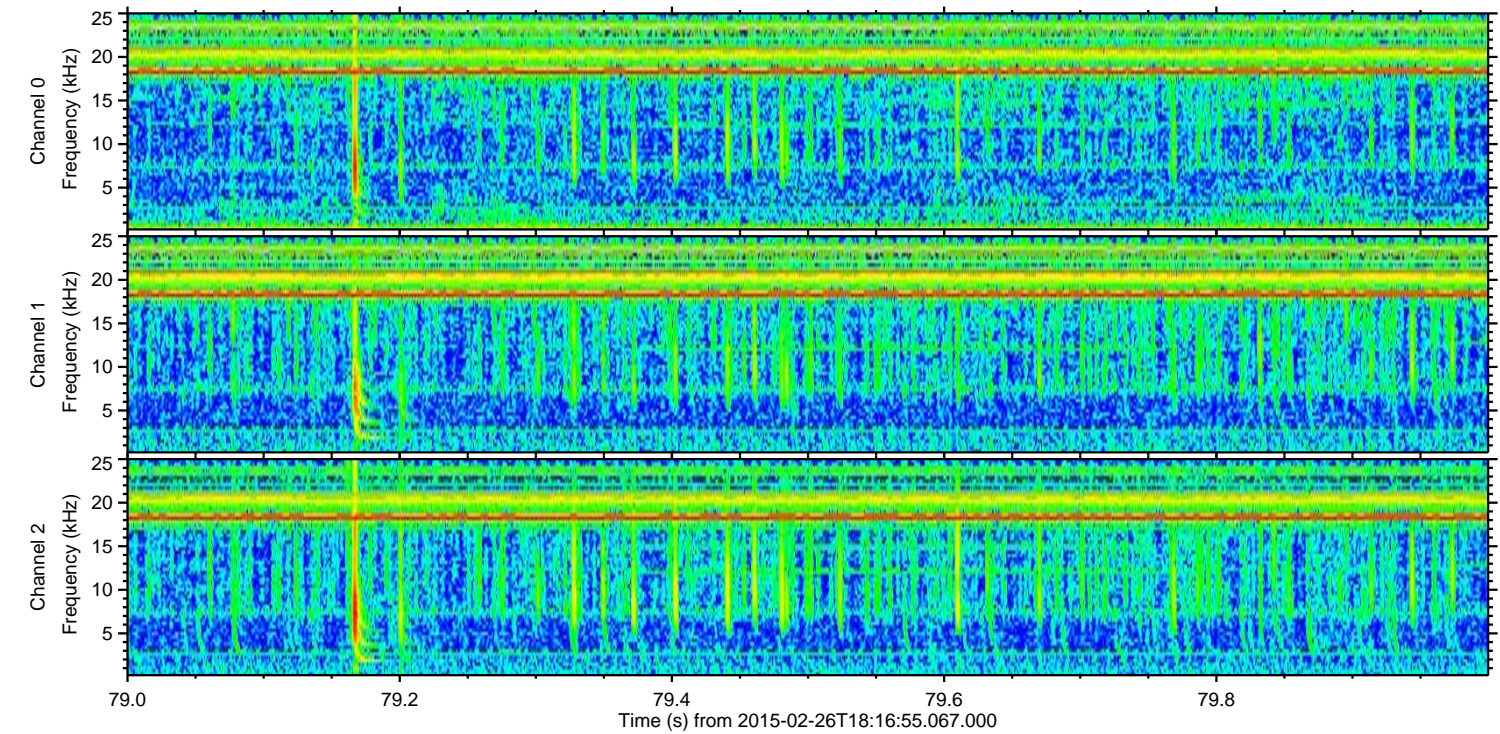
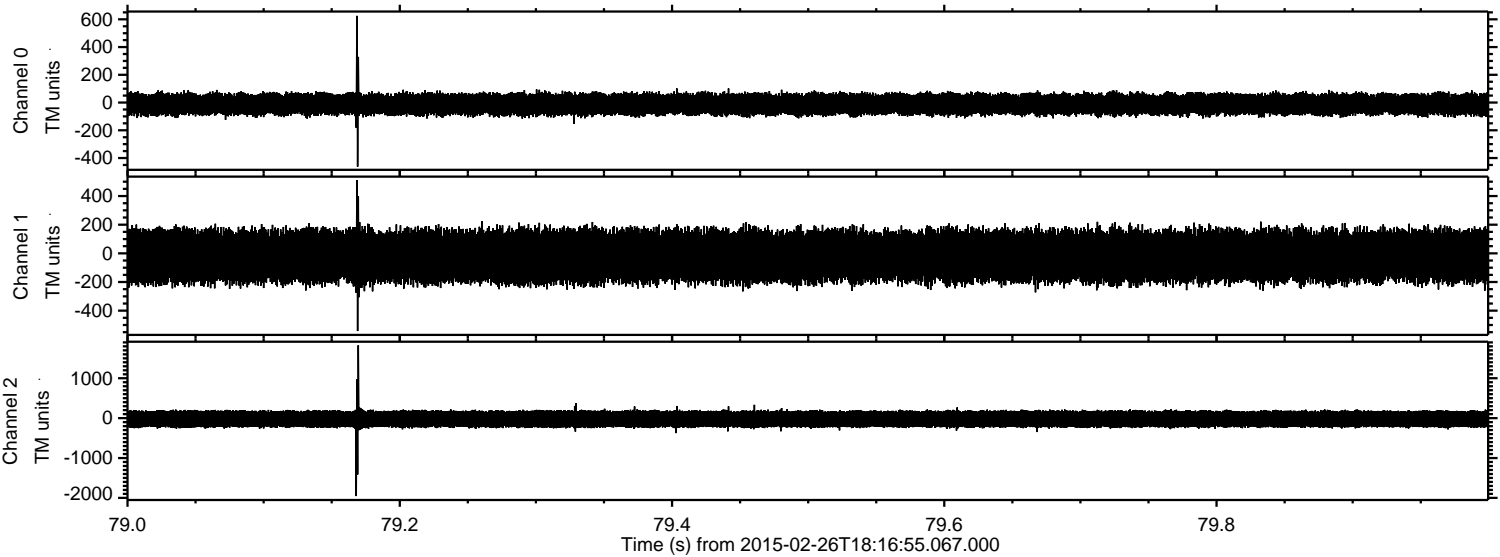

Processed Wed Mar 4 09:34:02 2015 by ELM ver.2012-10-06 from 001__elm20150226_181654__dat00.bin

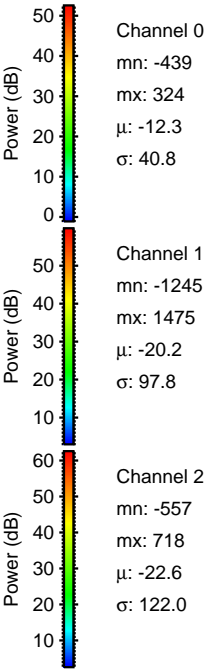
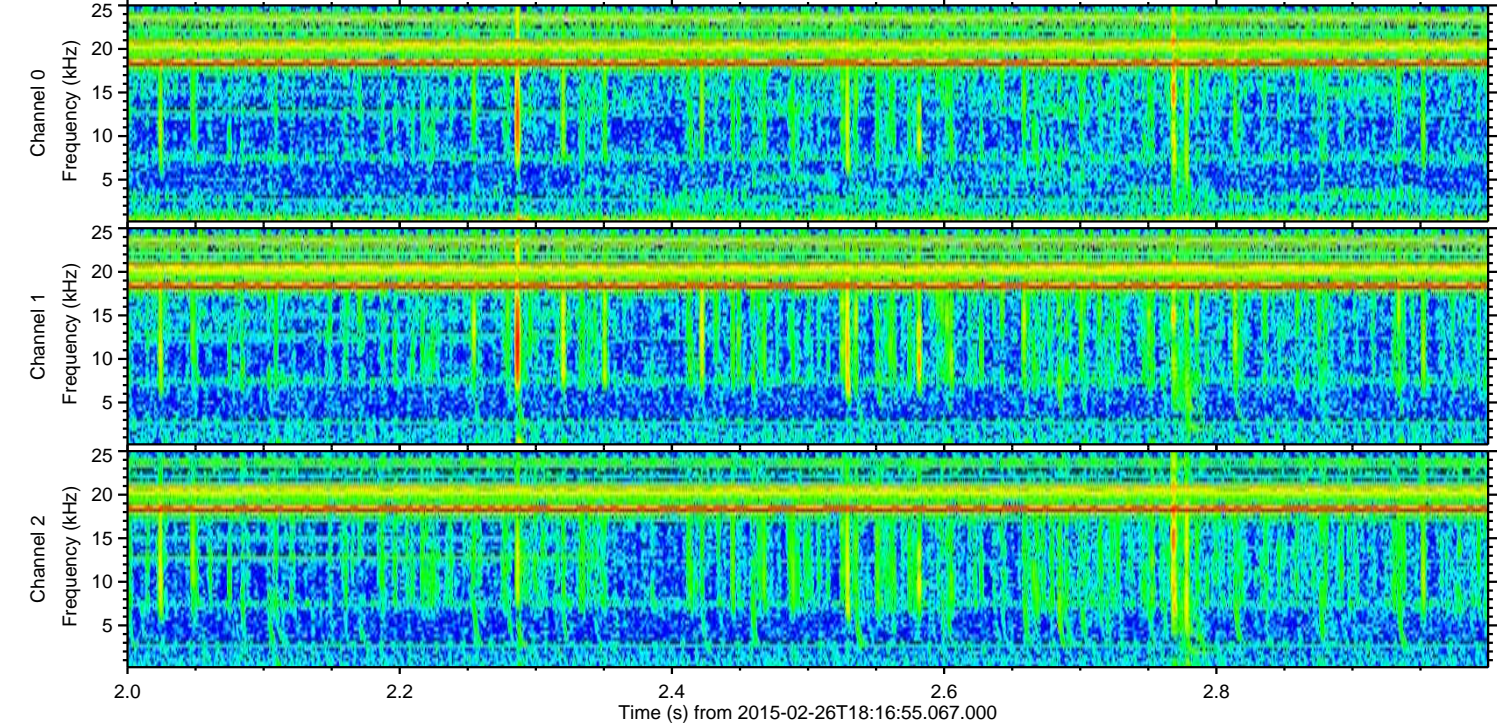
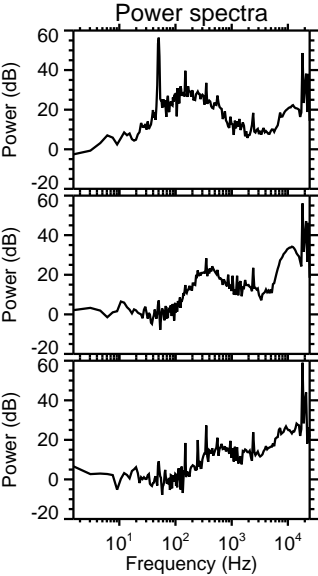
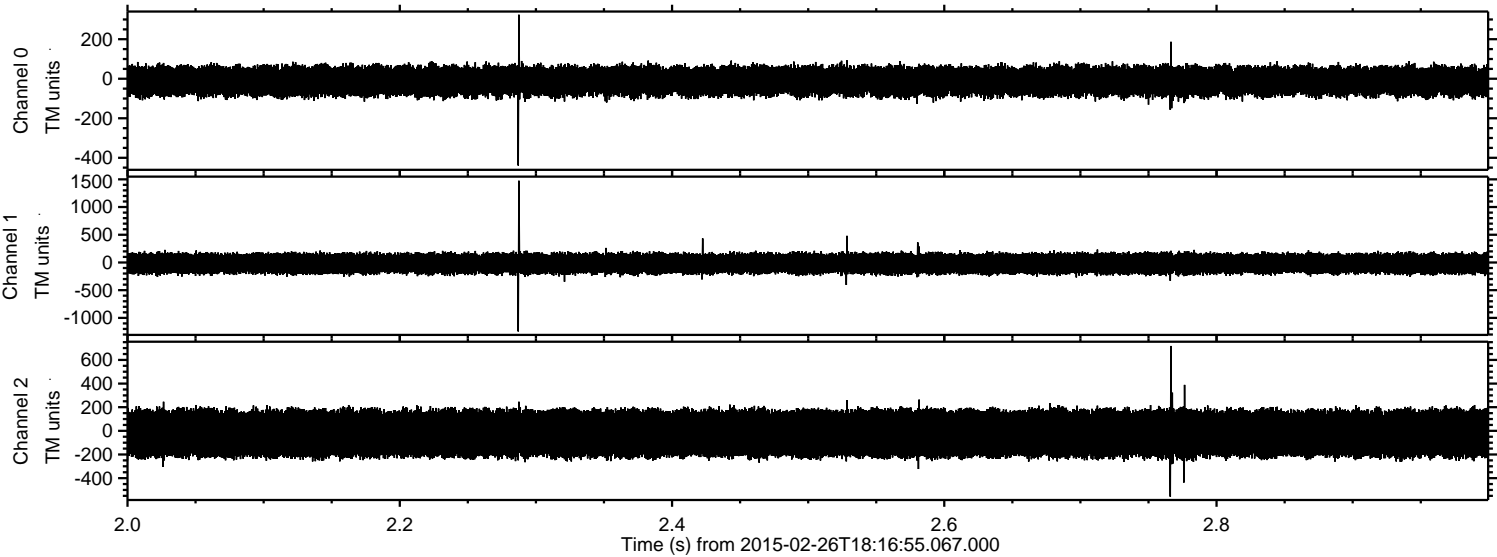

Processed Wed Mar 4 09:34:03 2015 by ELM ver.2012-10-06 from 001__elm20150226_181654__dat00.bin

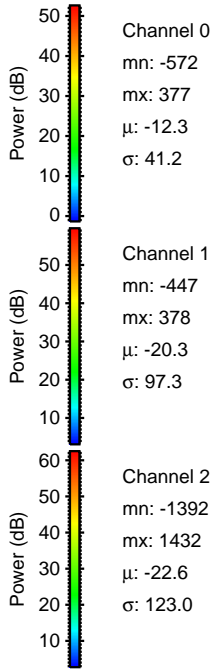
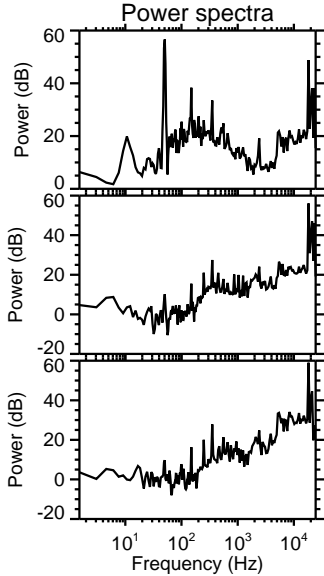
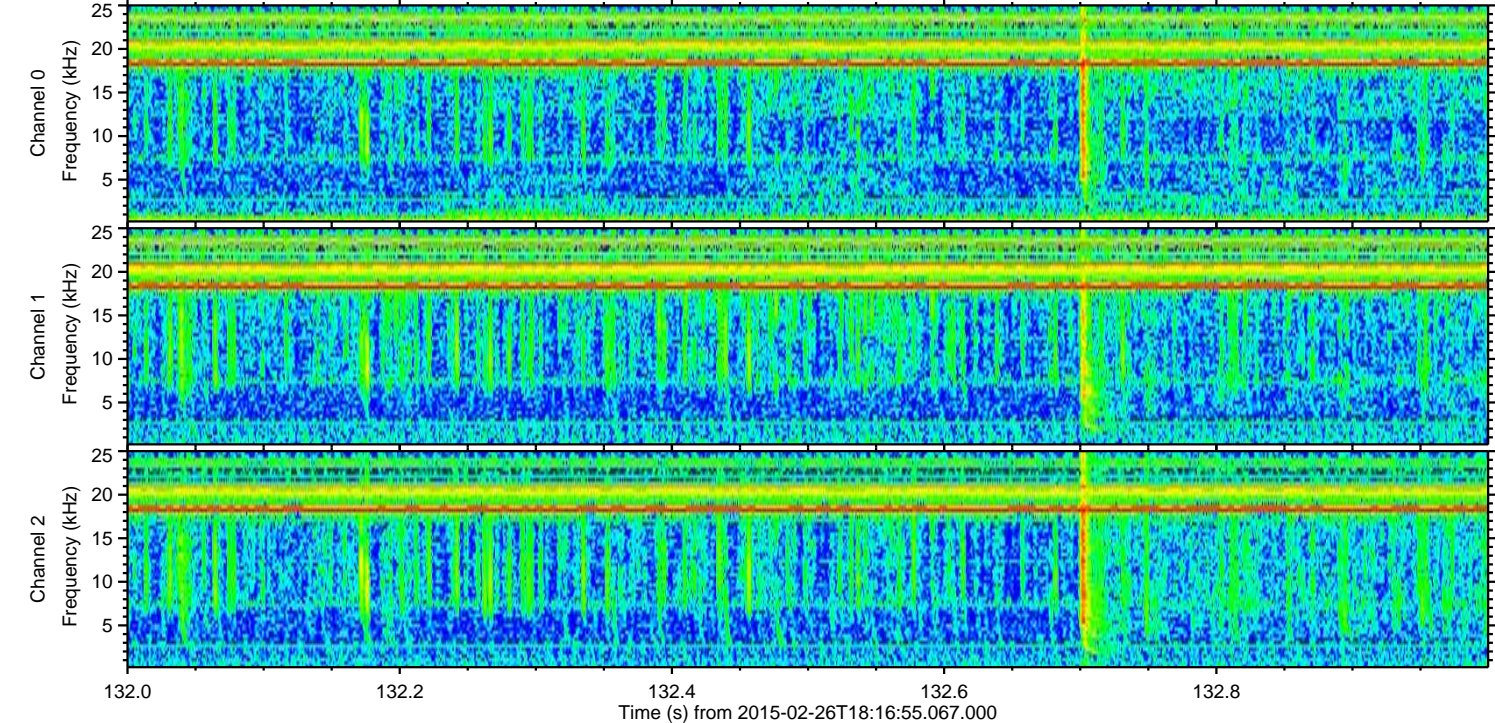
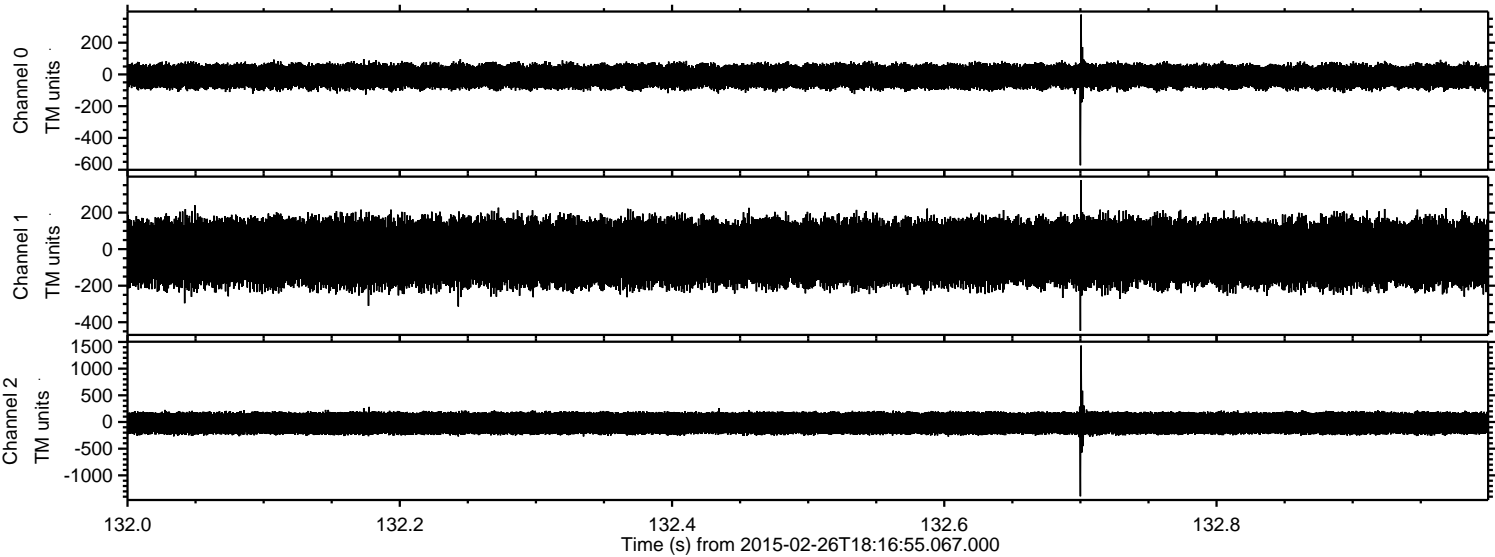

Channel 0
mn: -572
mx: 377
 μ : -12.3
 σ : 41.2

Channel 1
mn: -447
mx: 378
 μ : -20.3
 σ : 97.3

Channel 2
mn: -1392
mx: 1432
 μ : -22.6
 σ : 123.0

Processed Wed Mar 4 09:34:04 2015 by ELM ver.2012-10-06 from 001__elm20150226_181654__dat00.bin

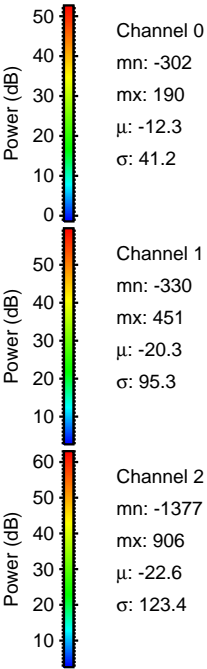
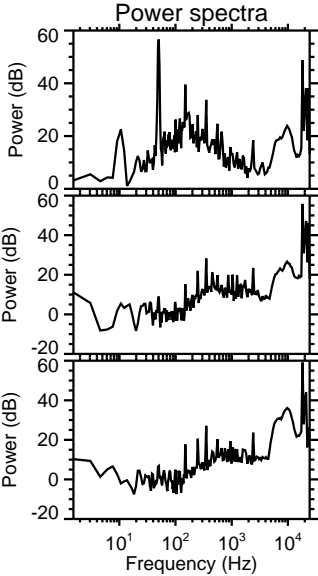
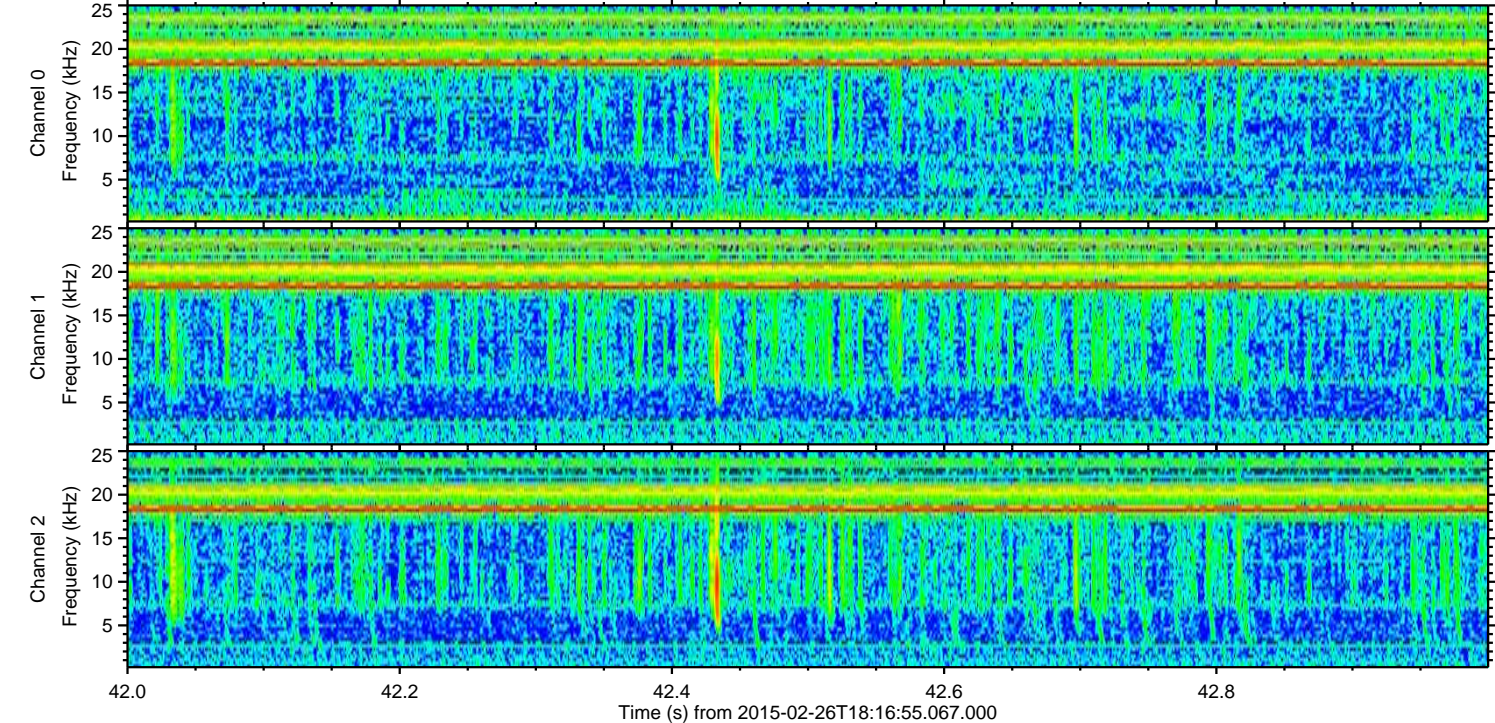
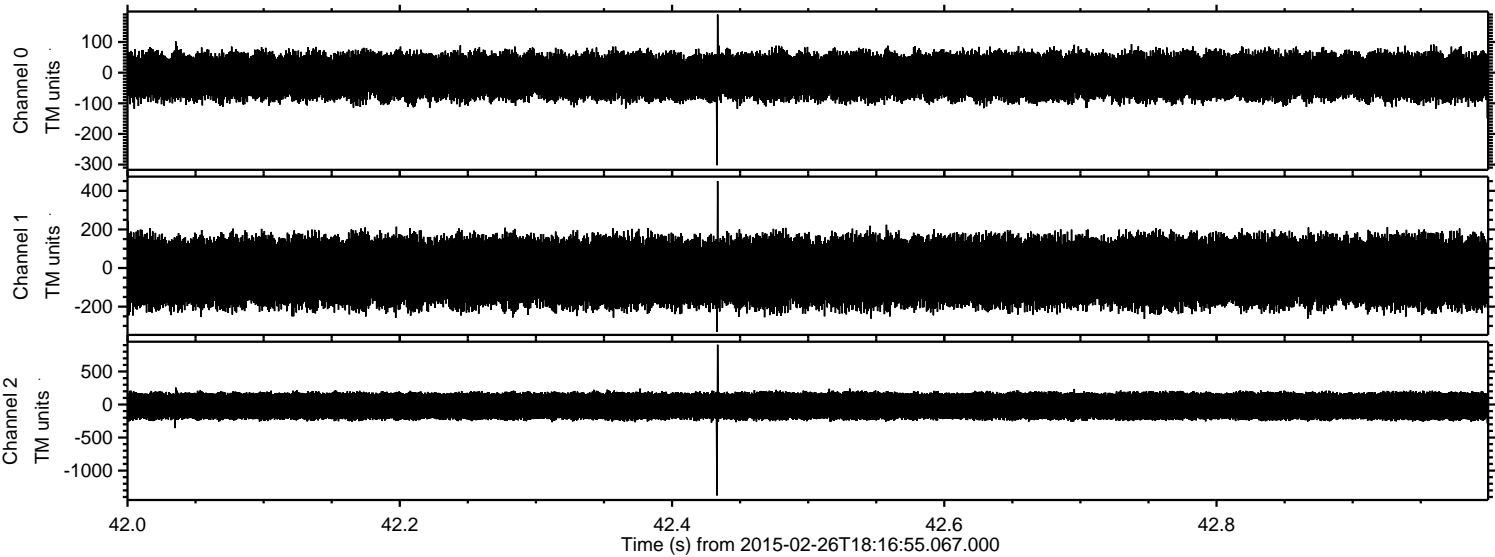

Channel 0
mn: -302
mx: 190
 μ : -12.3
 σ : 41.2

Channel 1
mn: -330
mx: 451
 μ : -20.3
 σ : 95.3

Channel 2
mn: -1377
mx: 906
 μ : -22.6
 σ : 123.4

Processed Wed Mar 4 09:34:05 2015 by ELM ver.2012-10-06 from 001__elm20150226_181654__dat00.bin

