

ELMAVAN 3D WAVEFORMS (Measured data sampled at 50 kHz) 49810 packets of 144 samples from 2015-02-26T10:31:40.471.999.

Processed Wed Mar 4 04:20:59 2015 by ELM ver.2012-10-06 from 001__elm20150226_103139__dat00.bin

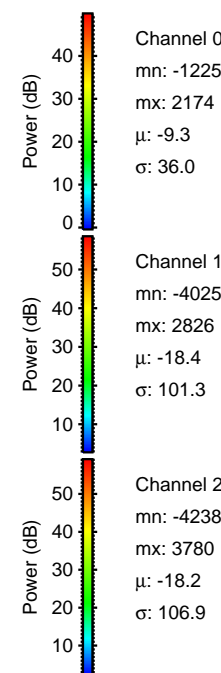

Processed Wed Mar 4 04:21:10 2015 by ELM ver.2012-10-06 from 001__elm20150226_103139__dat00.bin

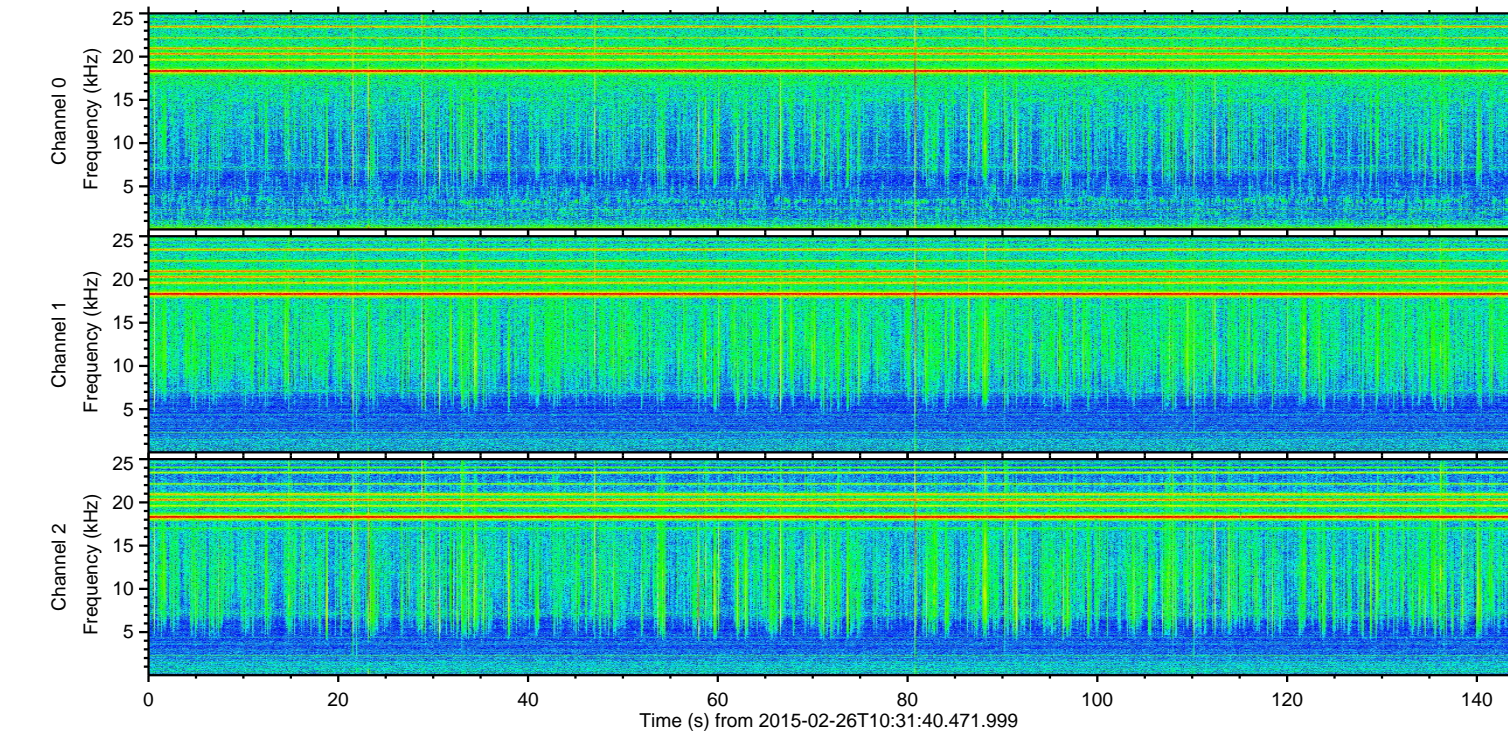
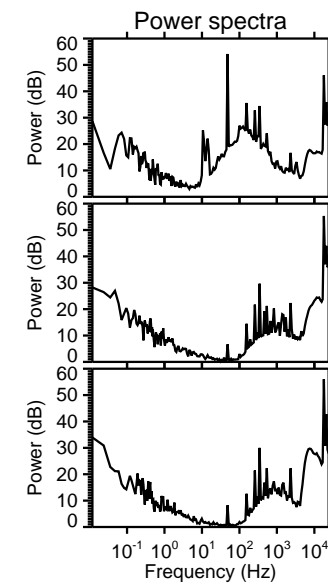
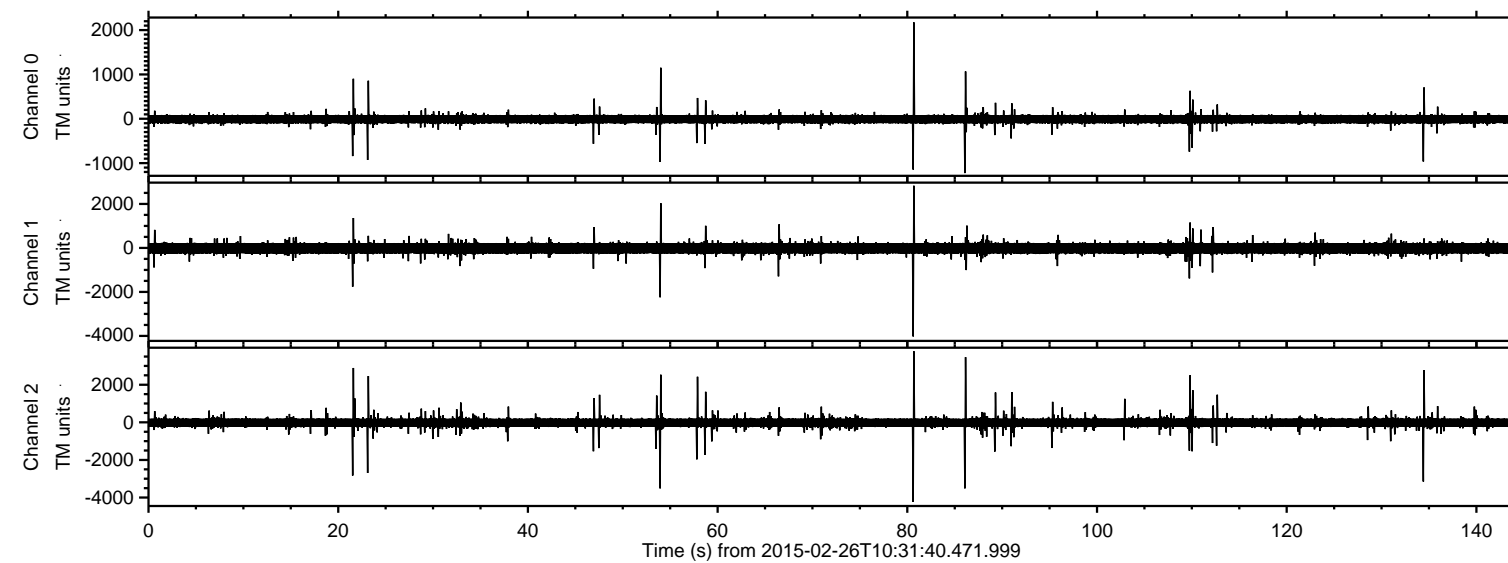
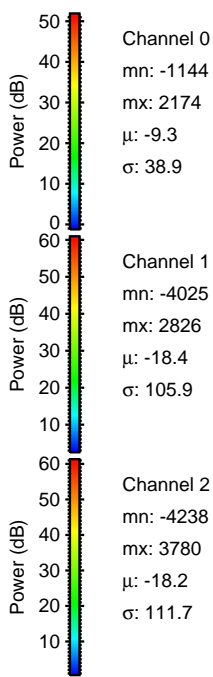
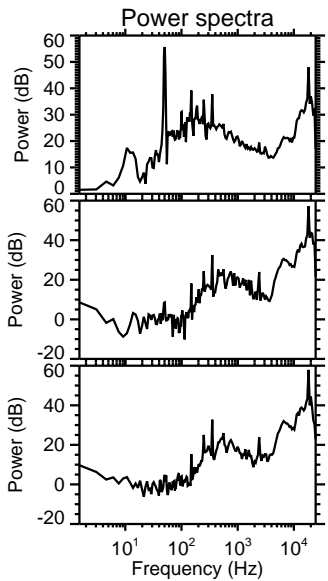
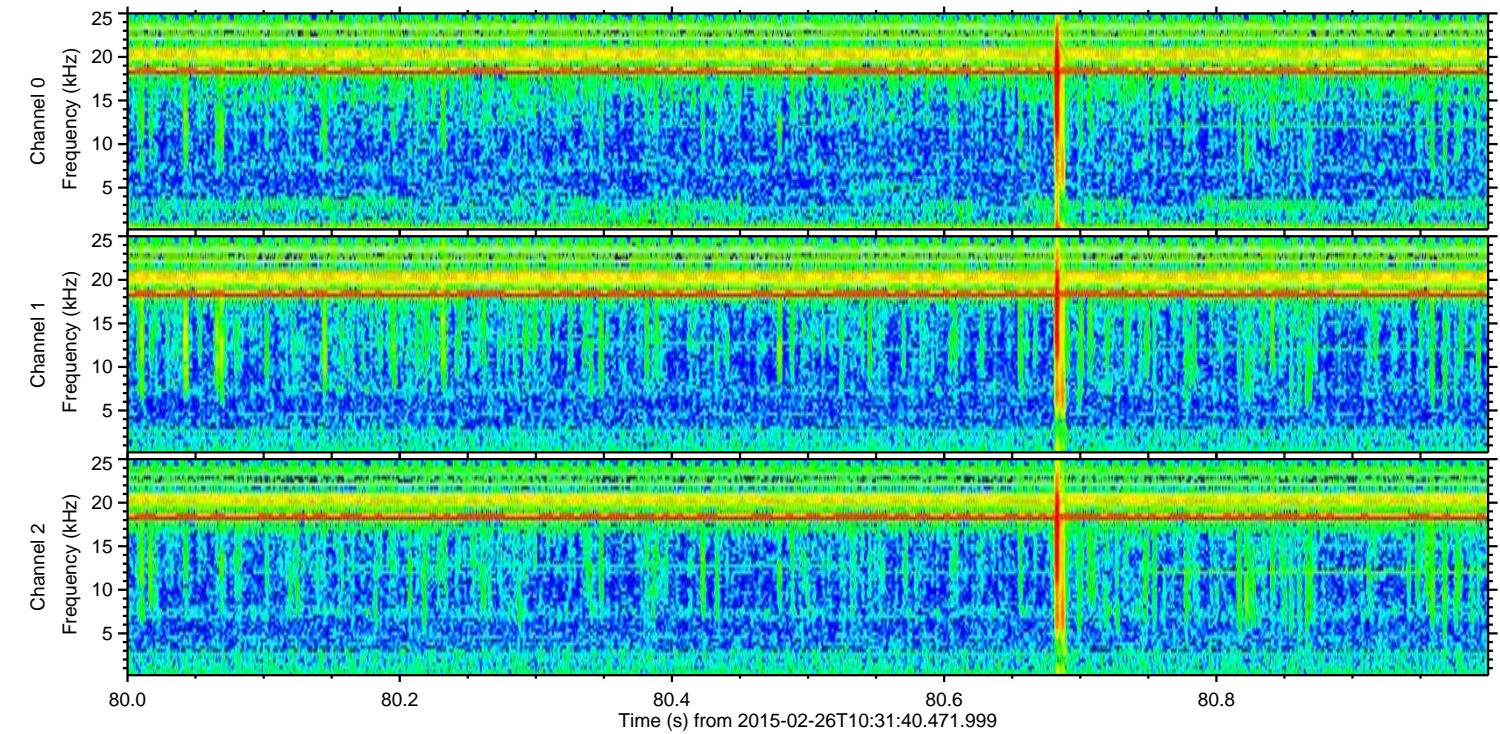
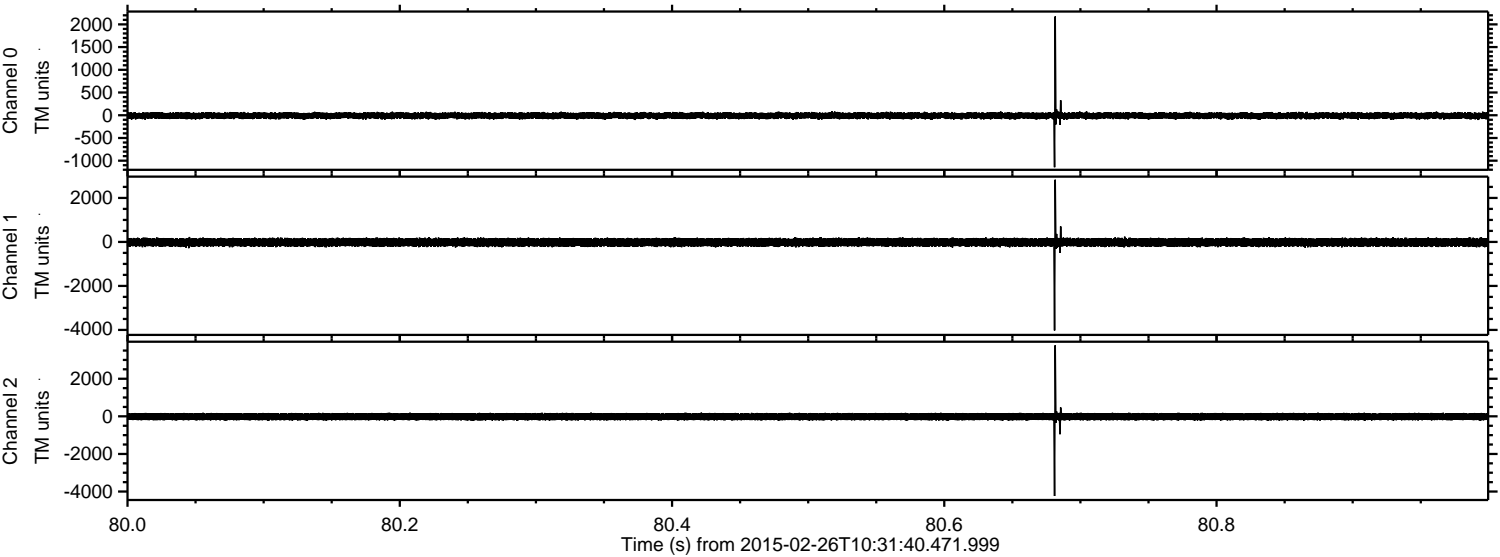

Processed Wed Mar 4 04:21:11 2015 by ELM ver.2012-10-06 from 001__elm20150226_103139__dat00.bin

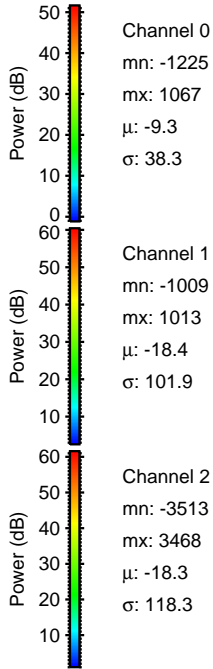
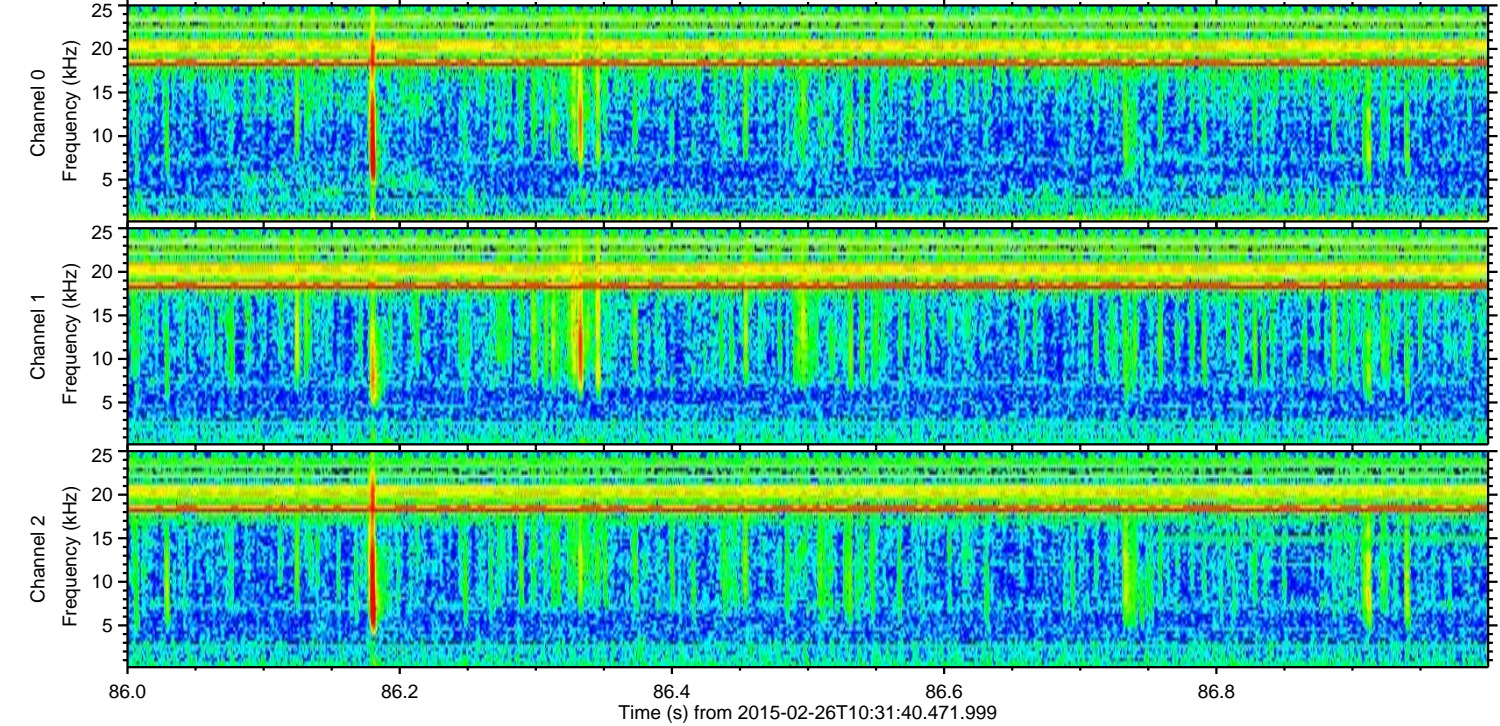
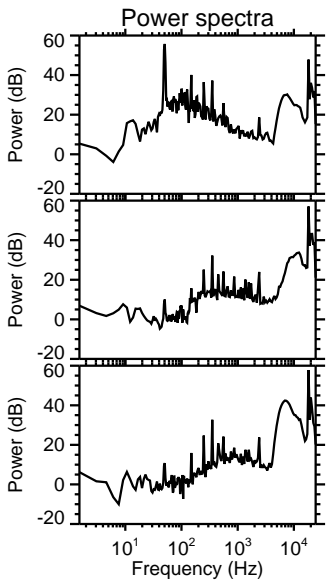
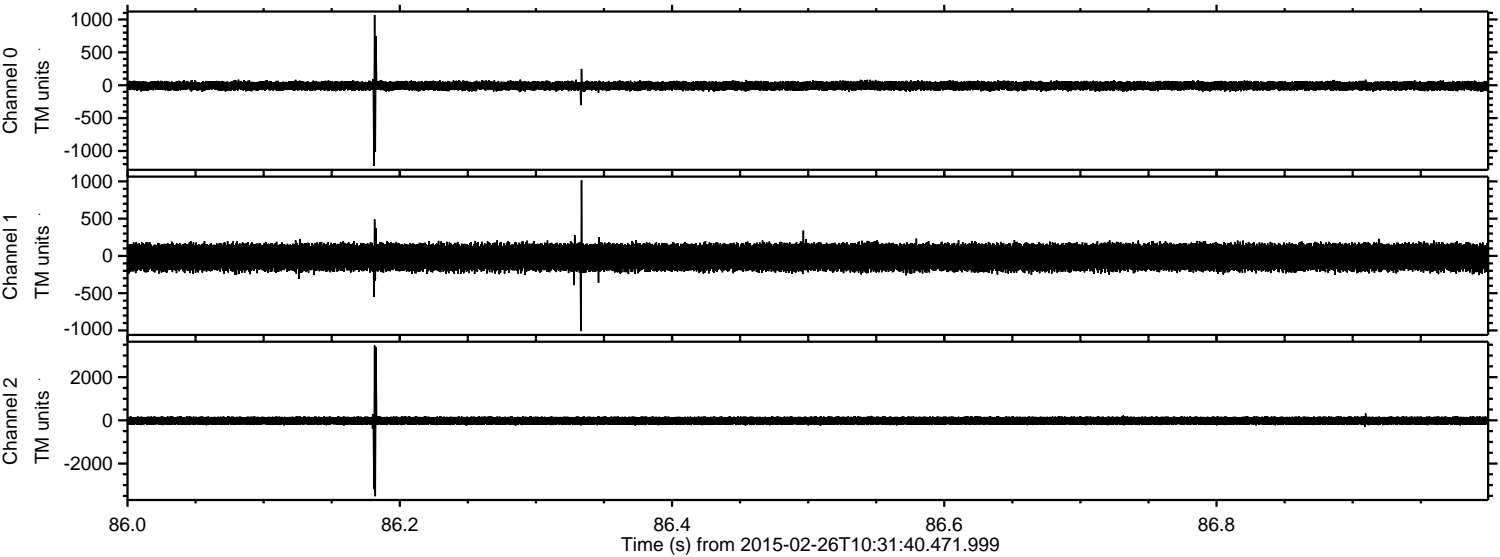

Processed Wed Mar 4 04:21:12 2015 by ELM ver.2012-10-06 from 001__elm20150226_103139__dat00.bin

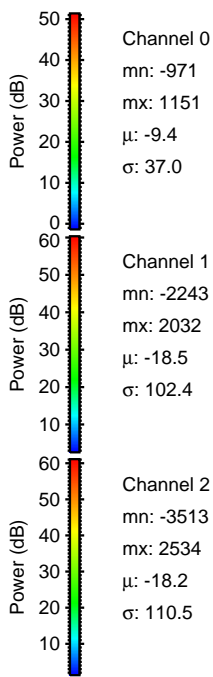
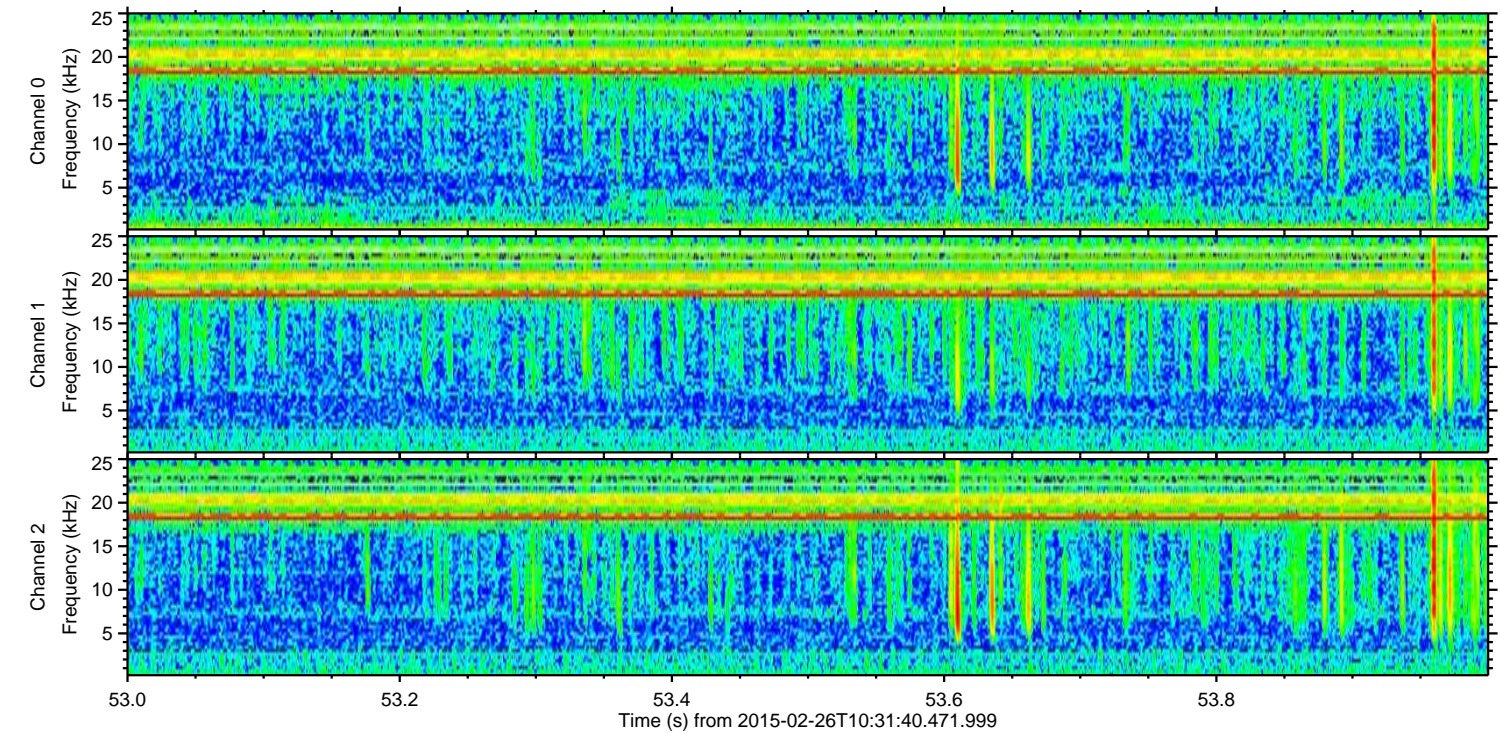
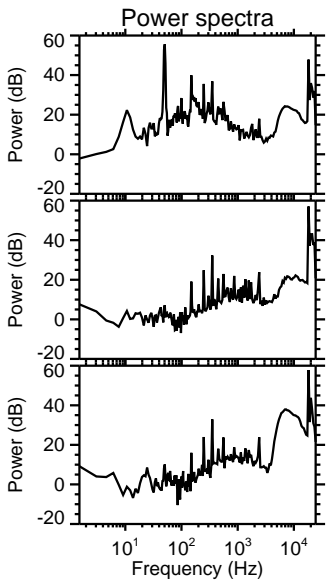
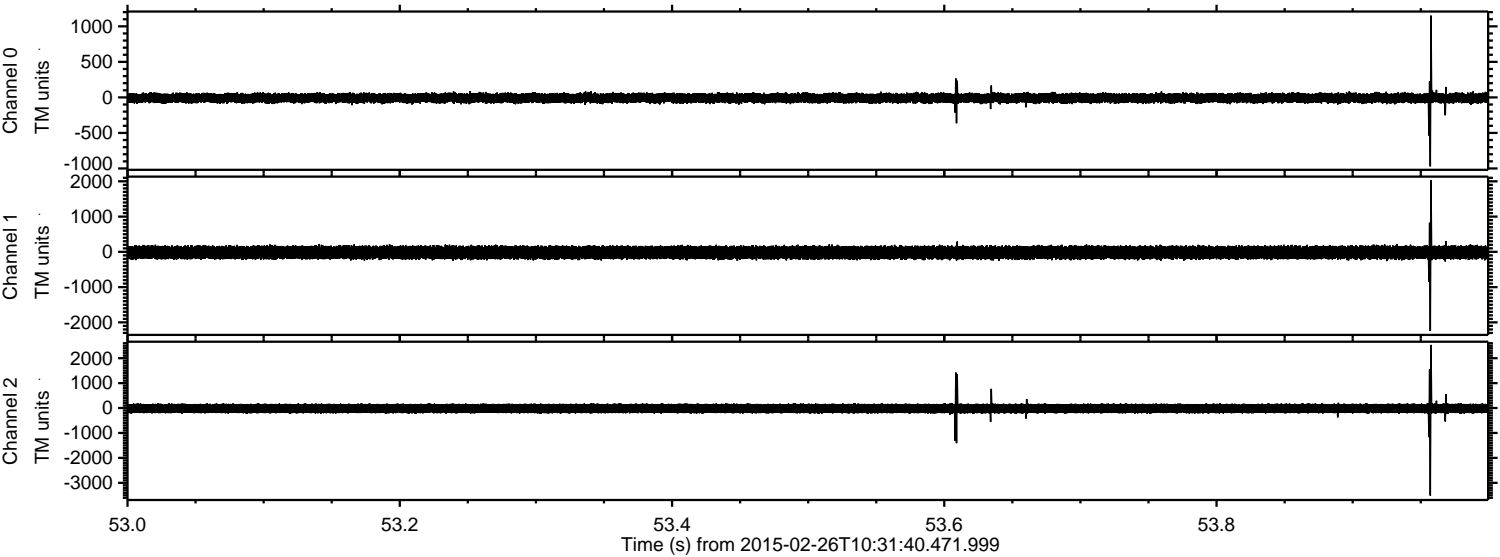

Channel 0
mn: -971
mx: 1151
 μ : -9.4
 σ : 37.0

Channel 1
mn: -2243
mx: 2032
 μ : -18.5
 σ : 102.4

Channel 2
mn: -3513
mx: 2534
 μ : -18.2
 σ : 110.5

Processed Wed Mar 4 04:21:13 2015 by ELM ver.2012-10-06 from 001__elm20150226_103139__dat00.bin

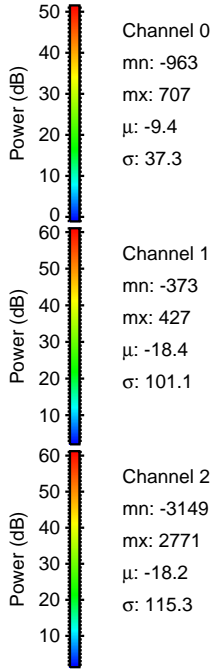
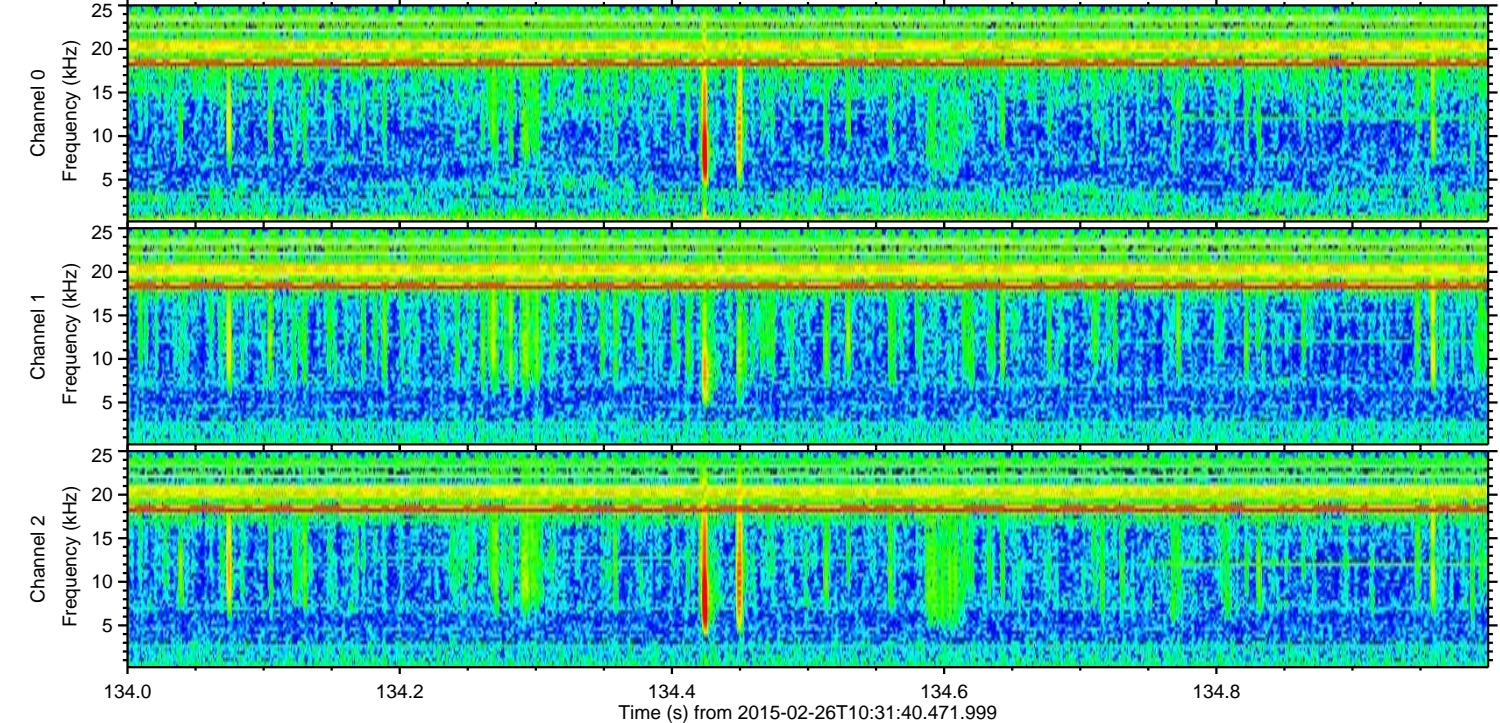
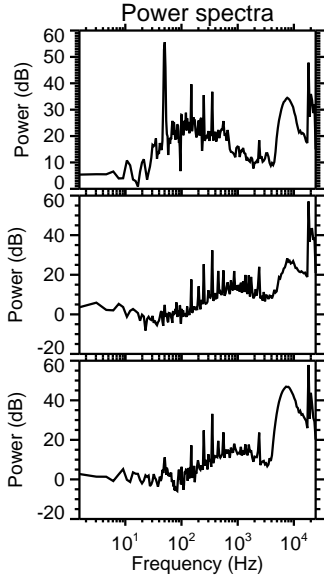
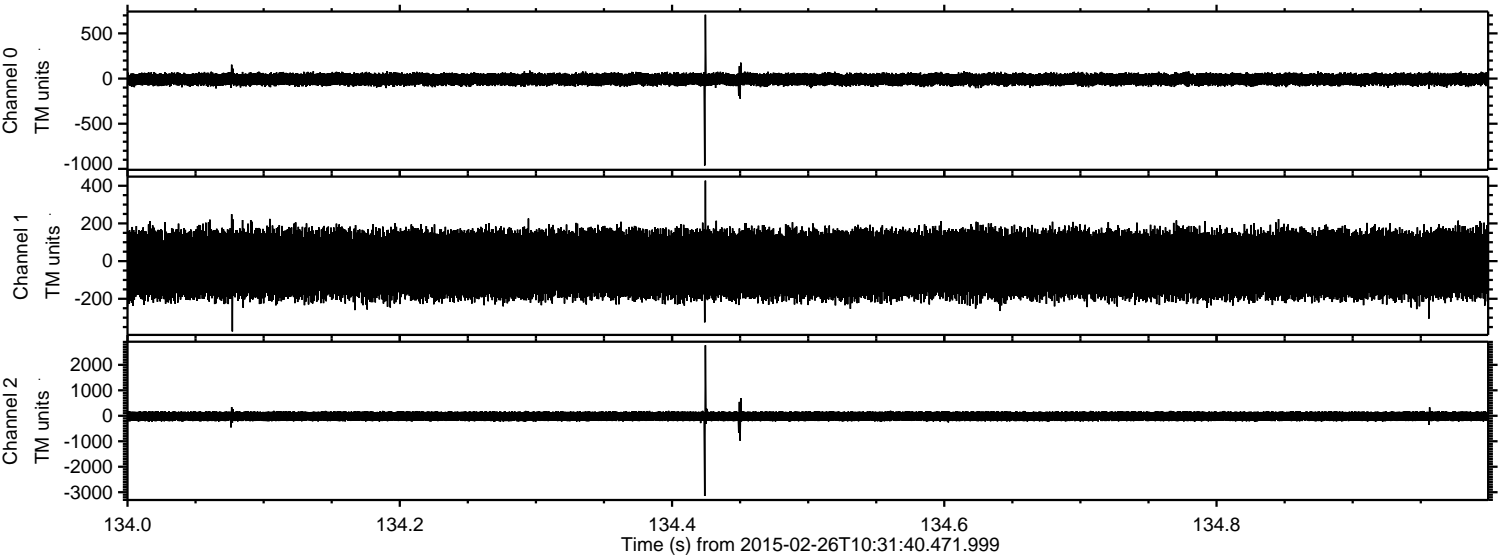

Processed Wed Mar 4 04:21:14 2015 by ELM ver.2012-10-06 from 001__elm20150226_103139__dat00.bin

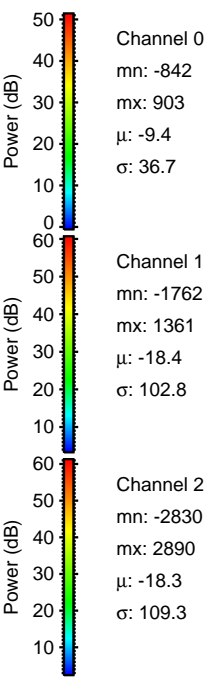
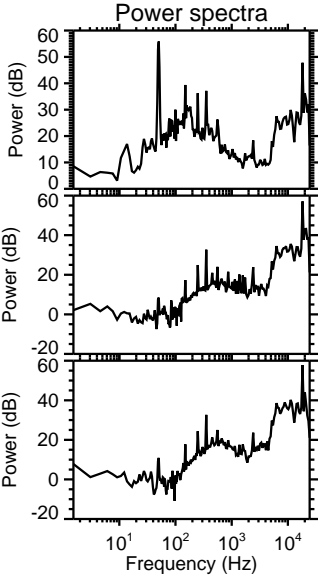
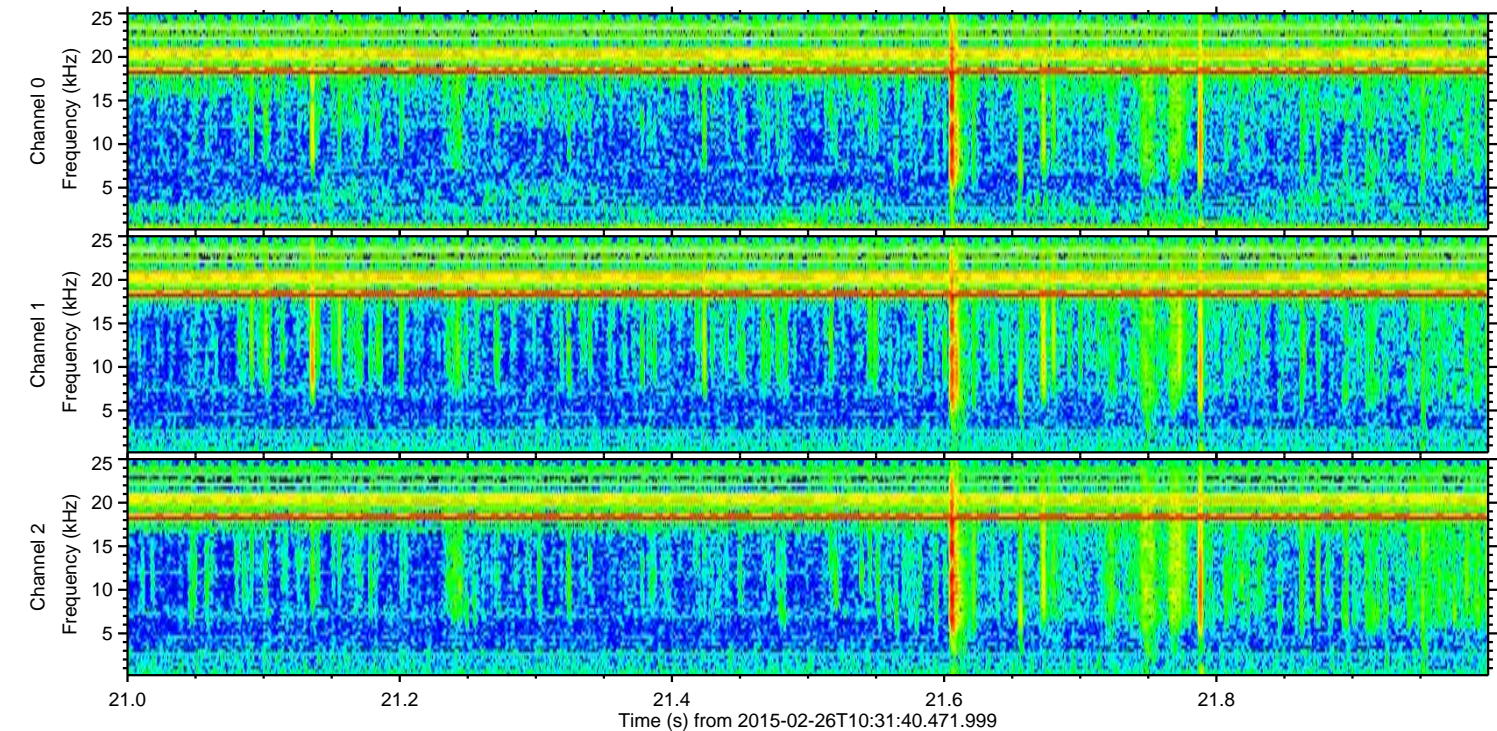
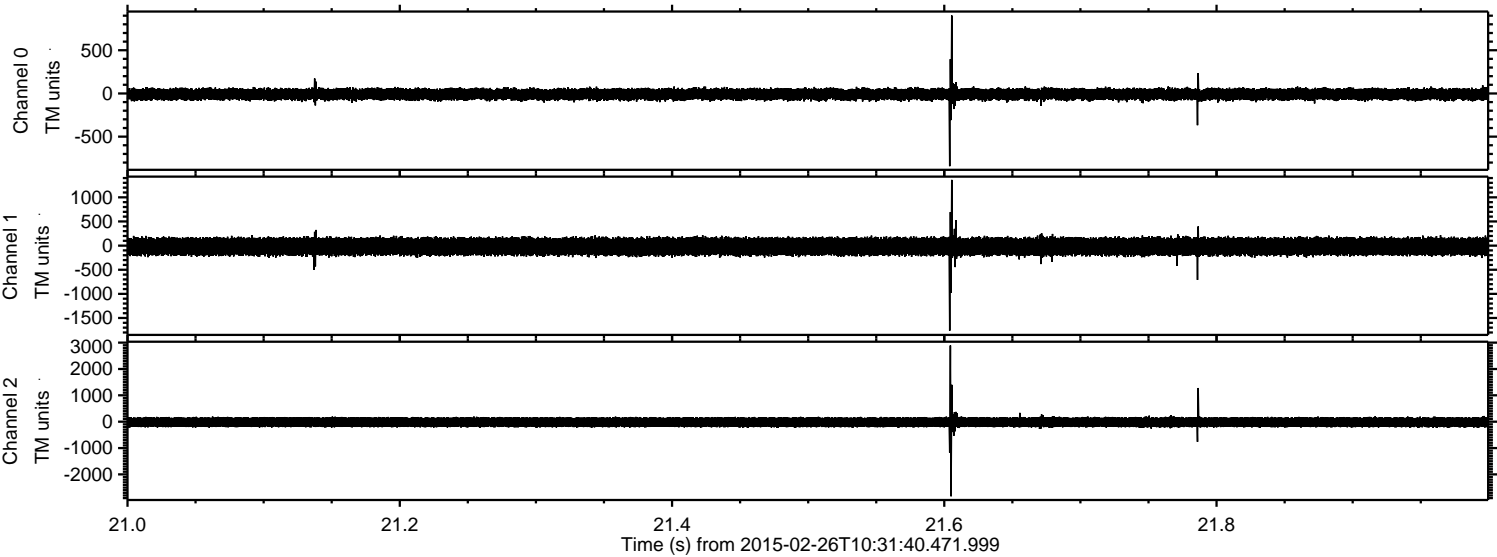

Processed Wed Mar 4 04:21:15 2015 by ELM ver.2012-10-06 from 001__elm20150226_103139__dat00.bin

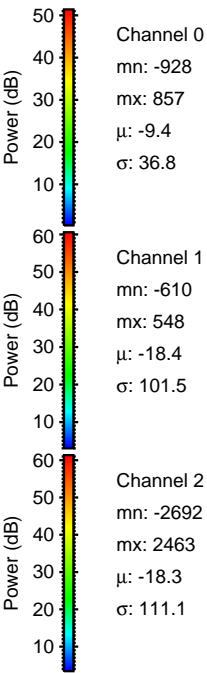
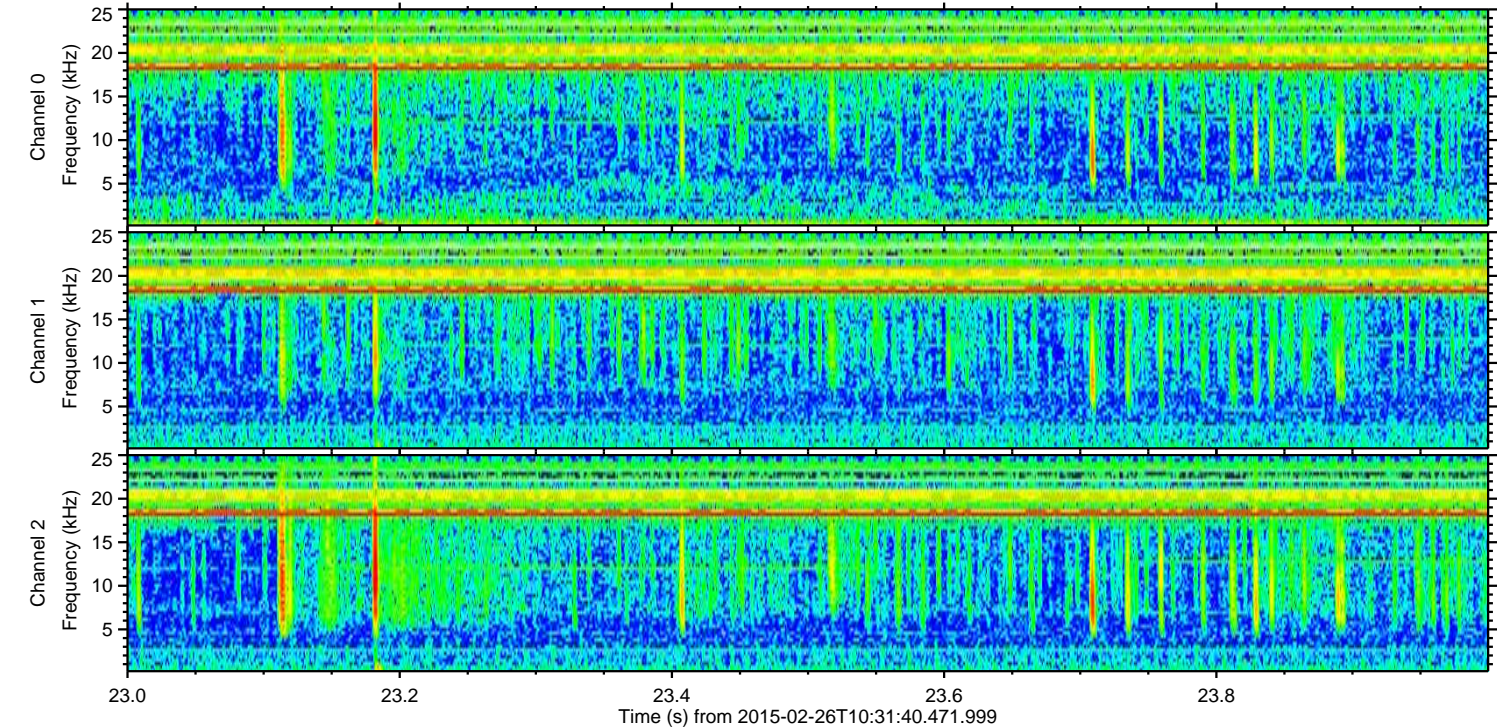
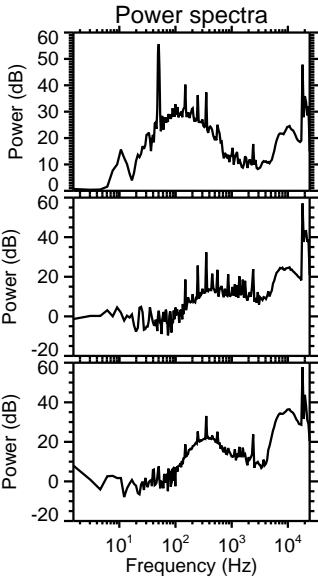
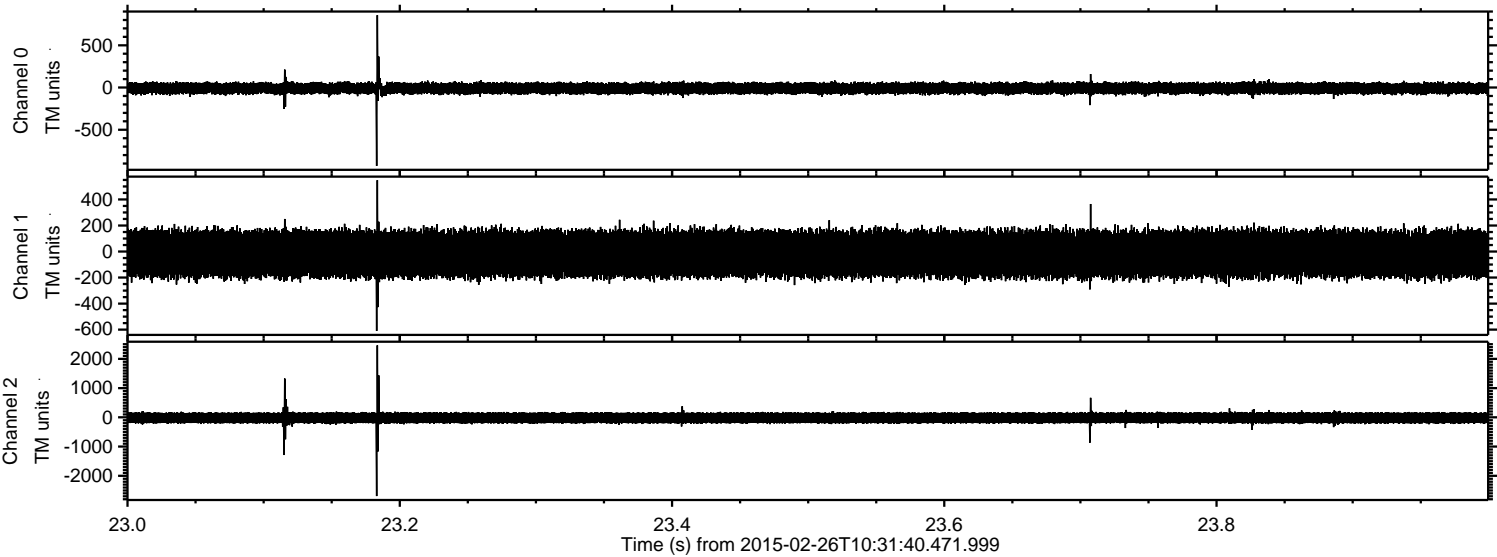

ELMAVAN 3D WAVEFORMS (Measured data sampled at 50 kHz) 49810 packets of 144 samples from 2015-02-26T10:31:40.471.999. Part 110/144

Processed Wed Mar 4 04:21:16 2015 by ELM ver.2012-10-06 from 001__elm20150226_103139__dat00.bin

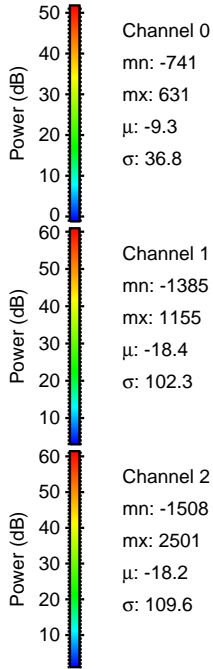
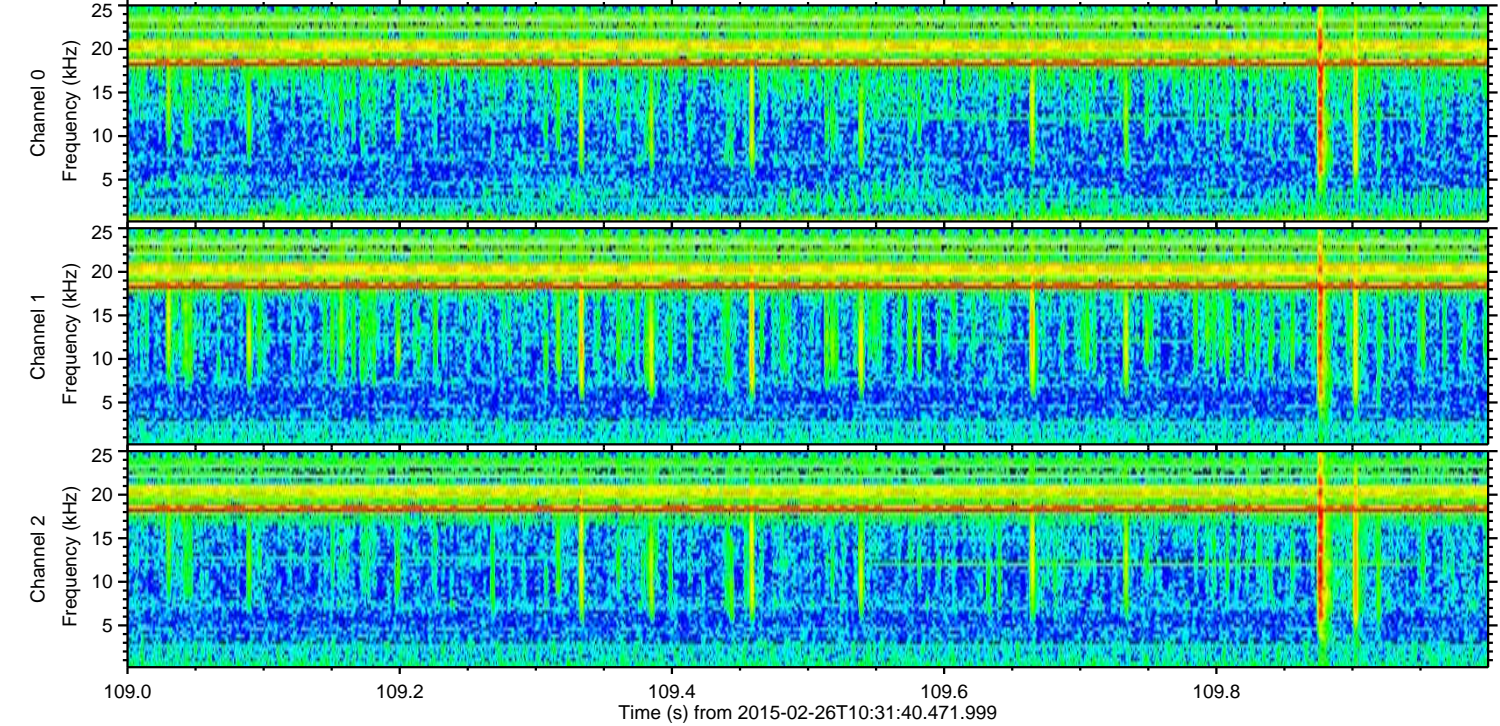
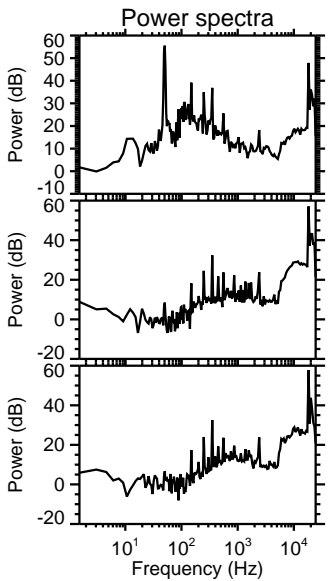
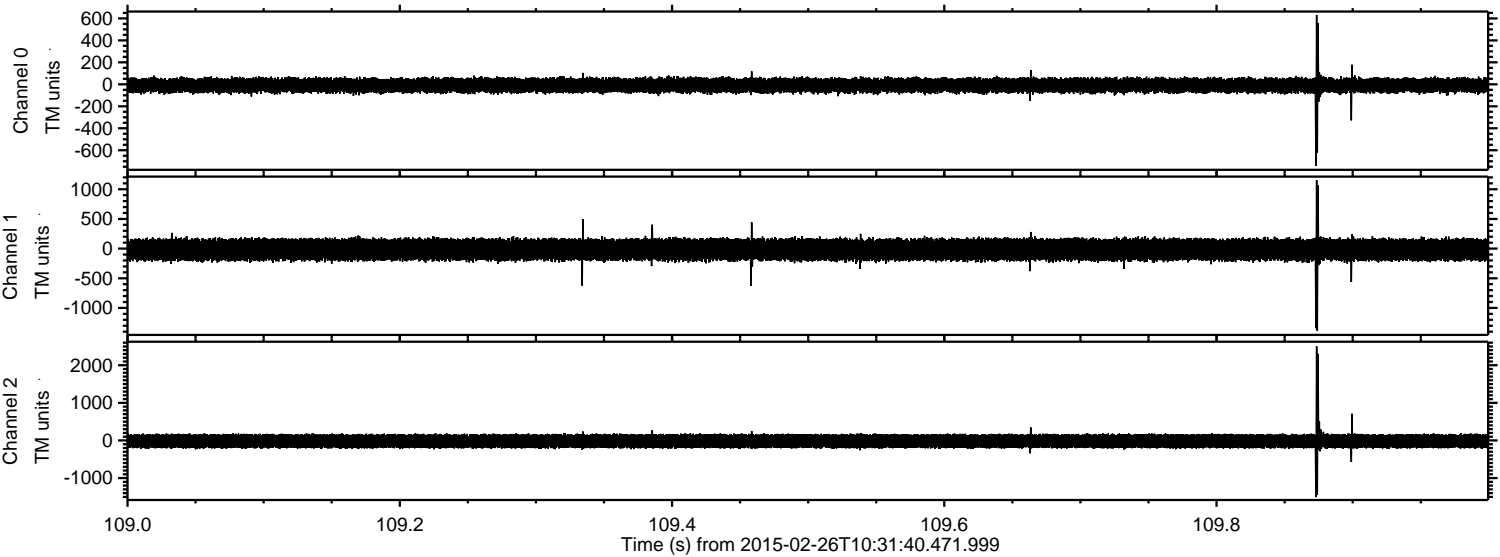

Processed Wed Mar 4 04:21:17 2015 by ELM ver.2012-10-06 from 001__elm20150226_103139__dat00.bin

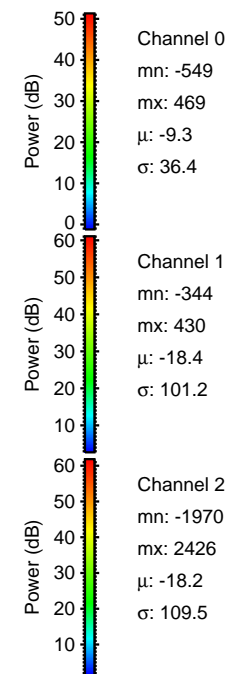
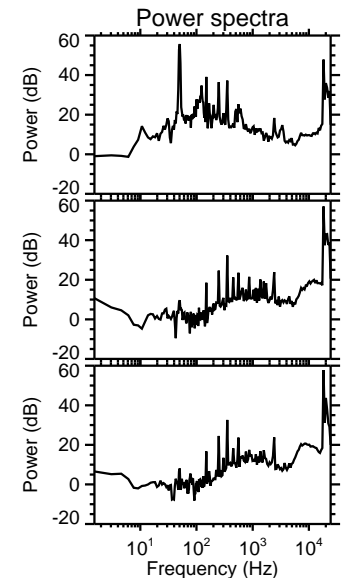
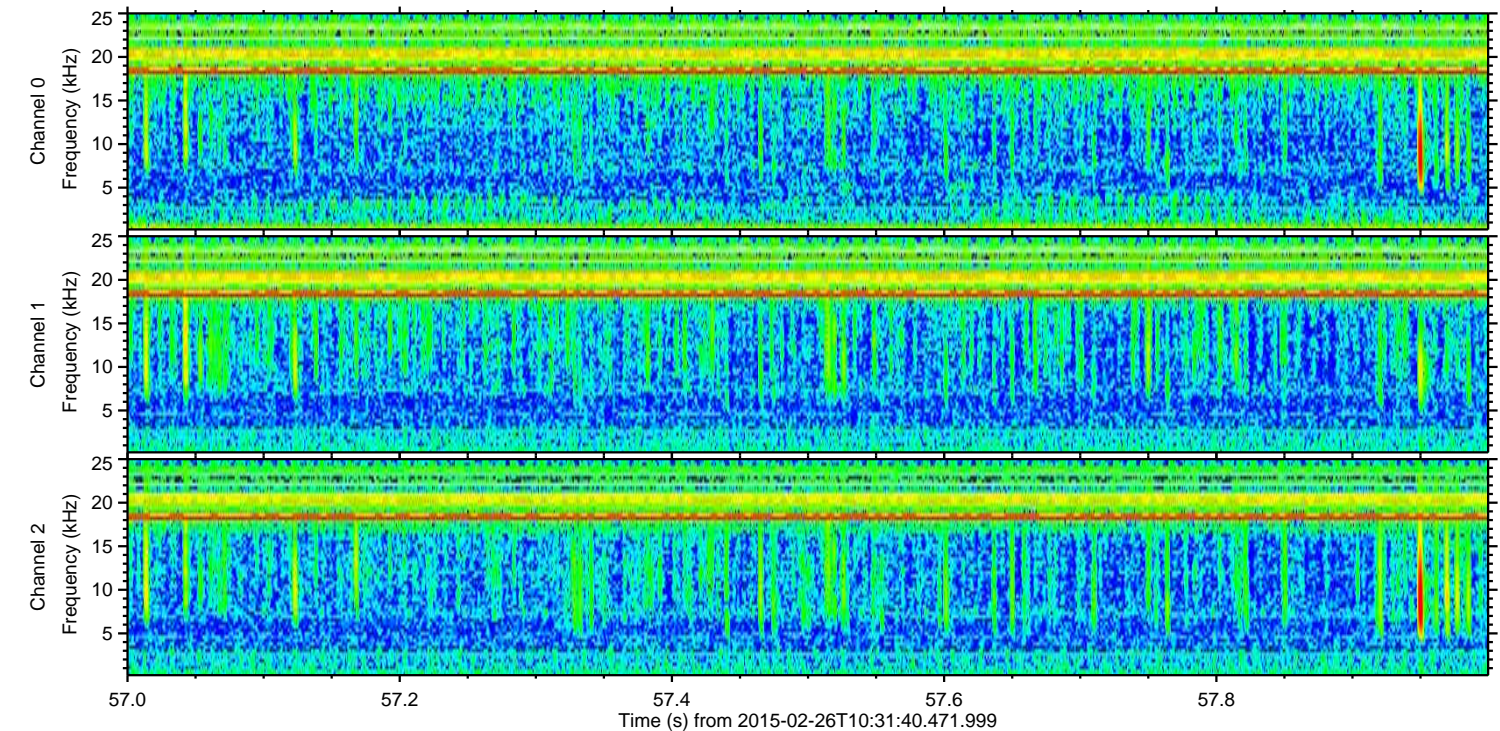
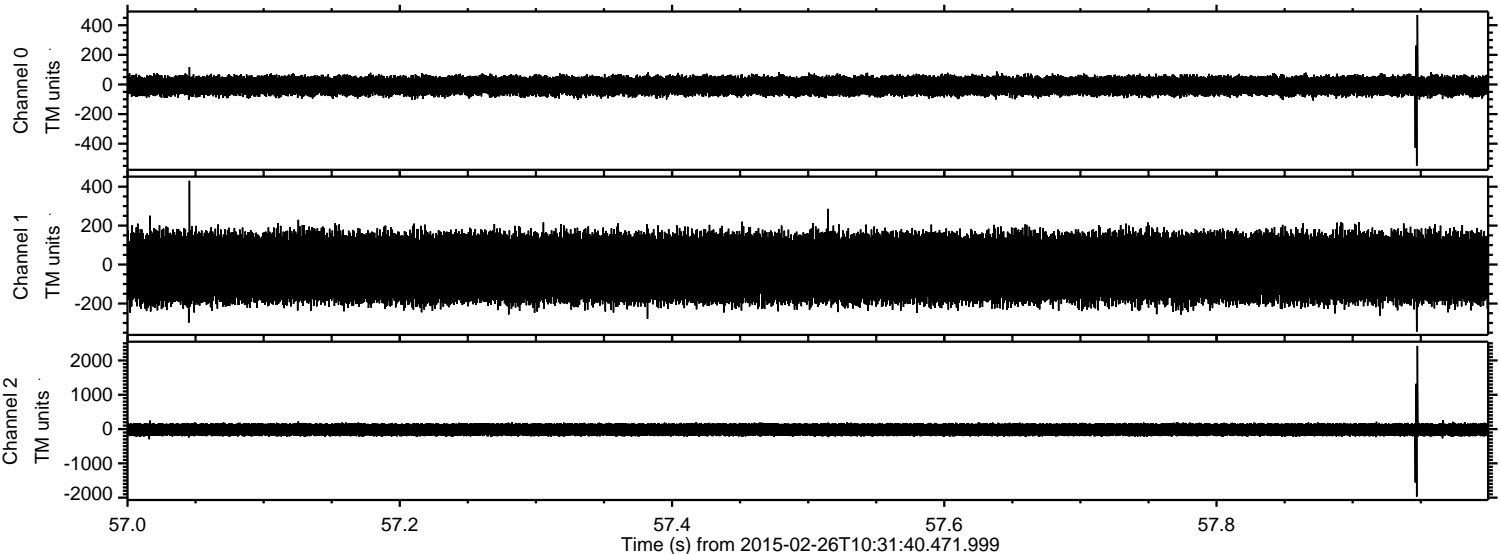

Channel 0
mn: -549
mx: 469
 μ : -9.3
 σ : 36.4

Channel 1
mn: -344
mx: 430
 μ : -18.4
 σ : 101.2

Channel 2
mn: -1970
mx: 2426
 μ : -18.2
 σ : 109.5

Processed Wed Mar 4 04:21:18 2015 by ELM ver.2012-10-06 from 001__elm20150226_103139__dat00.bin

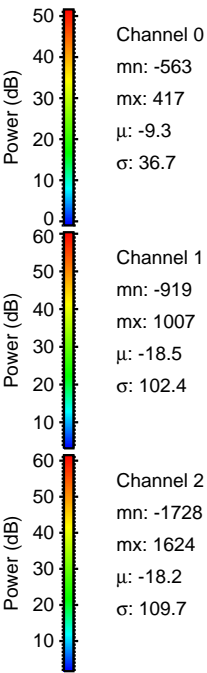
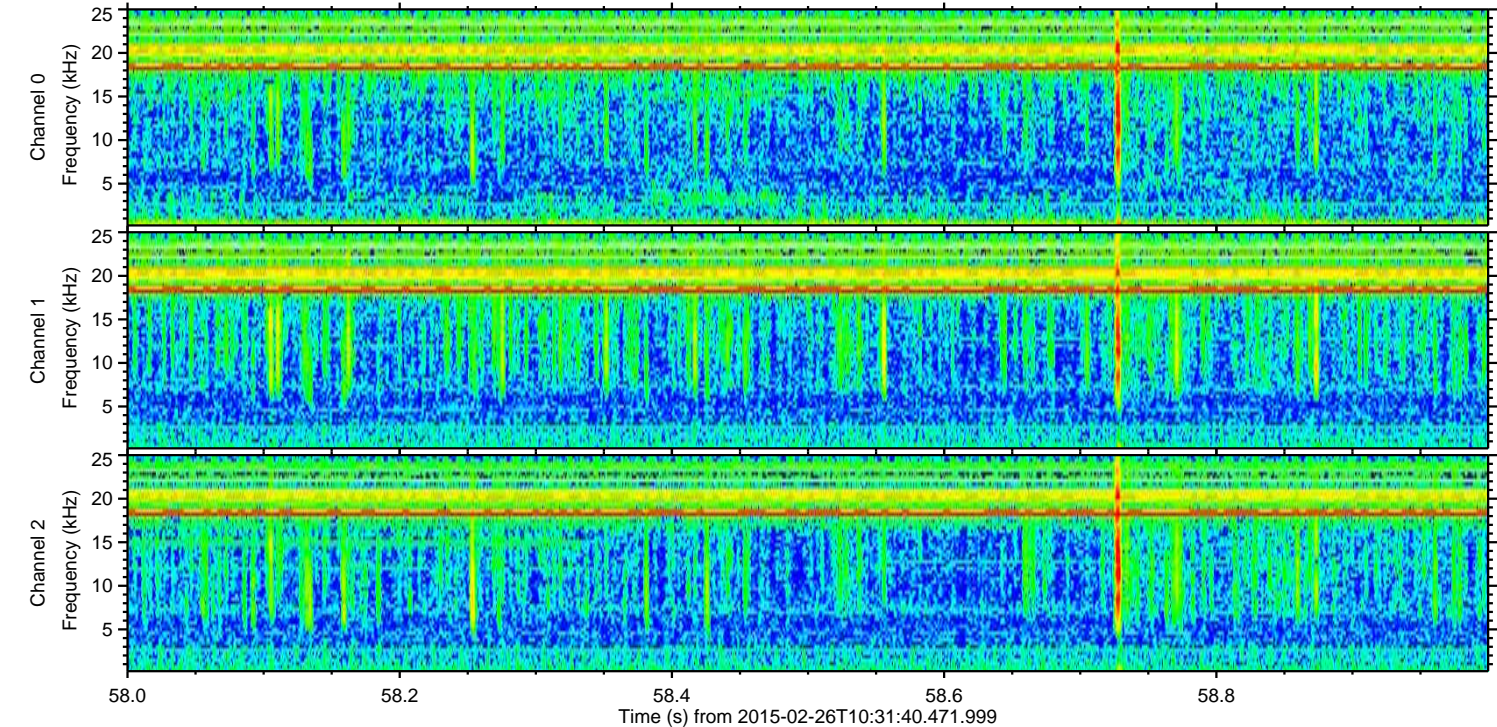
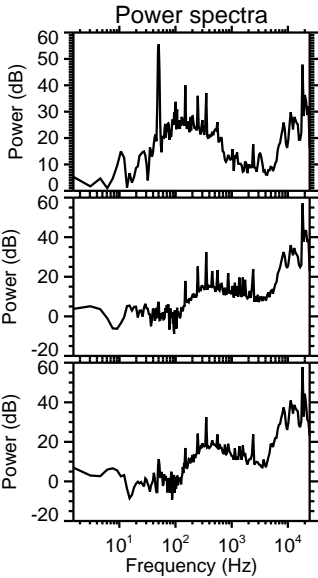
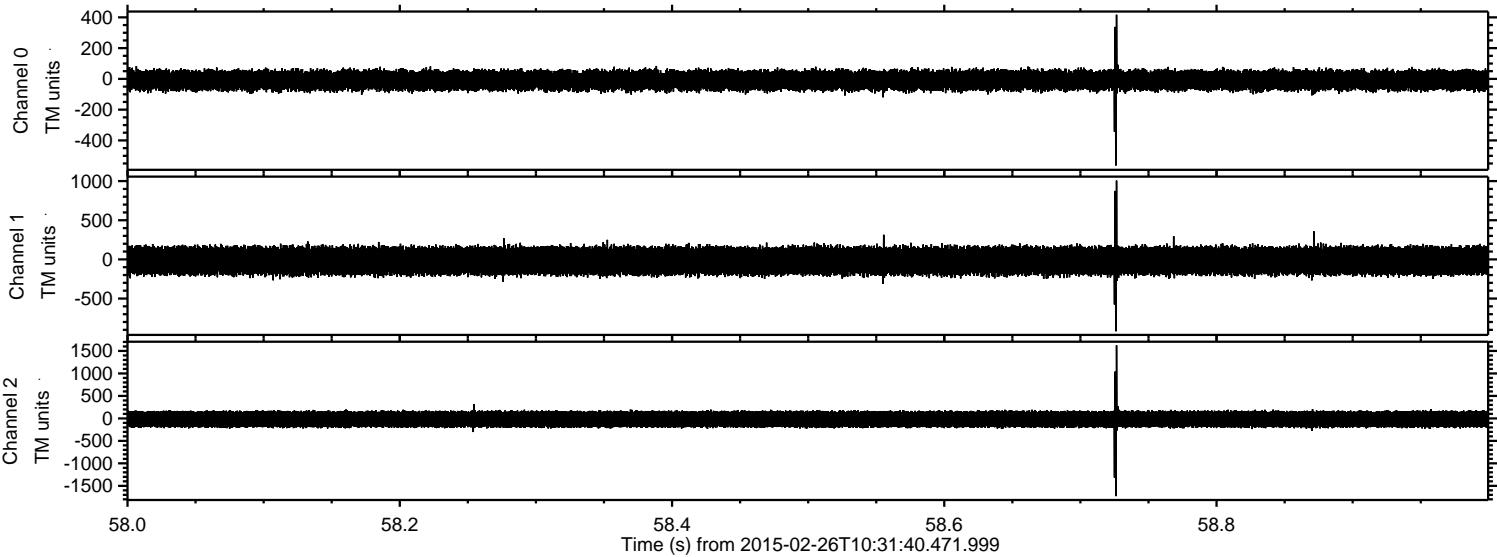

Processed Wed Mar 4 04:21:19 2015 by ELM ver.2012-10-06 from 001__elm20150226_103139__dat00.bin

