

# ELMAVAN 3D WAVEFORMS (Measured data sampled at 50 kHz) 49806 packets of 144 samples from 2015-02-25T21:26:15.713.000.

Processed Wed Mar 4 00:01:21 2015 by ELM ver.2012-10-06 from 001\_\_elm20150225\_212614\_\_dat00.bin

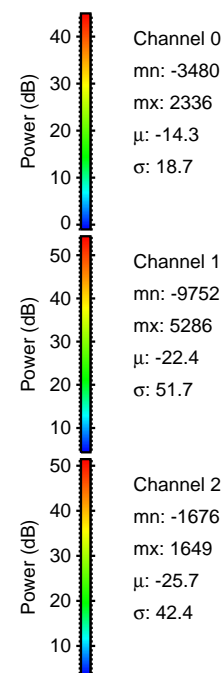

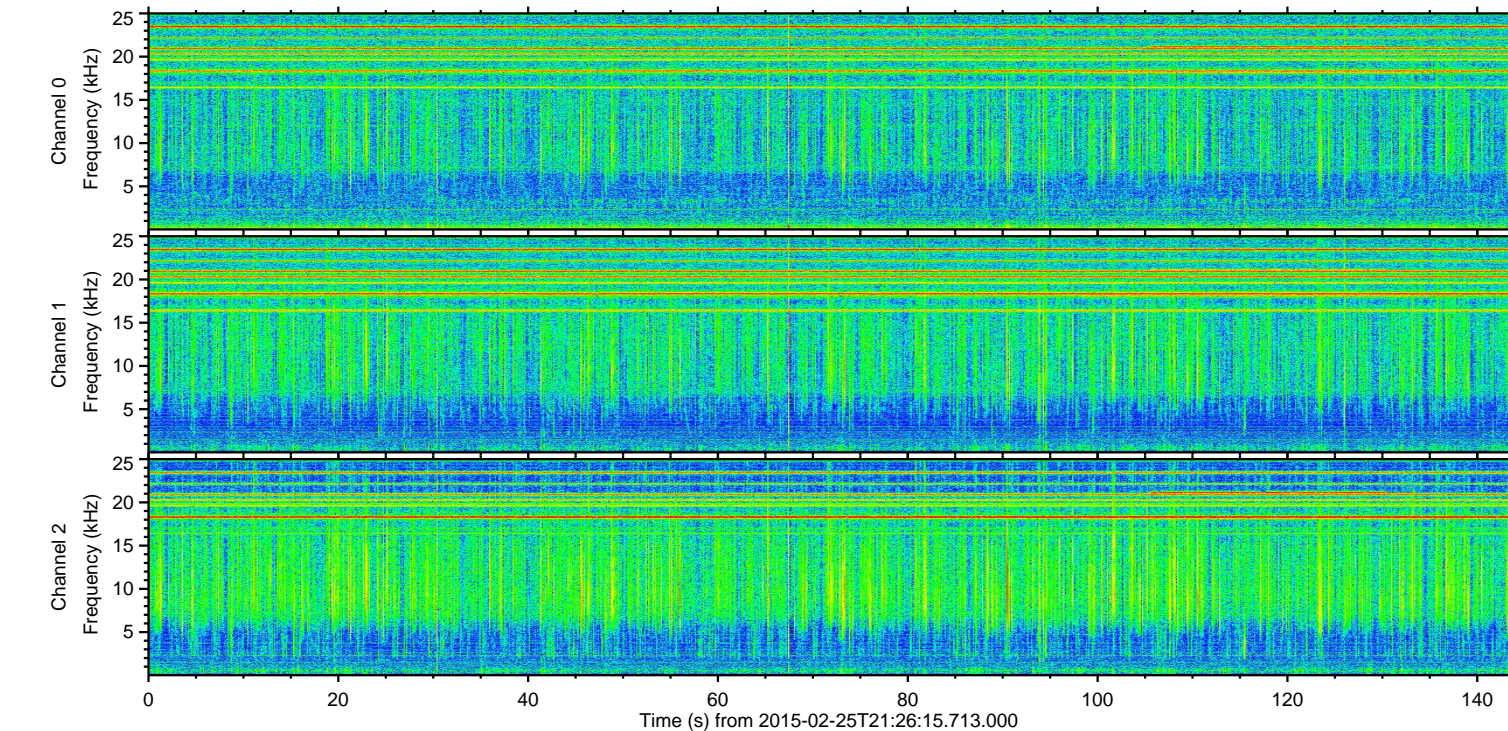
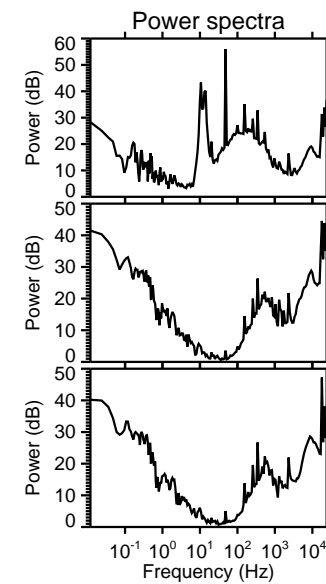
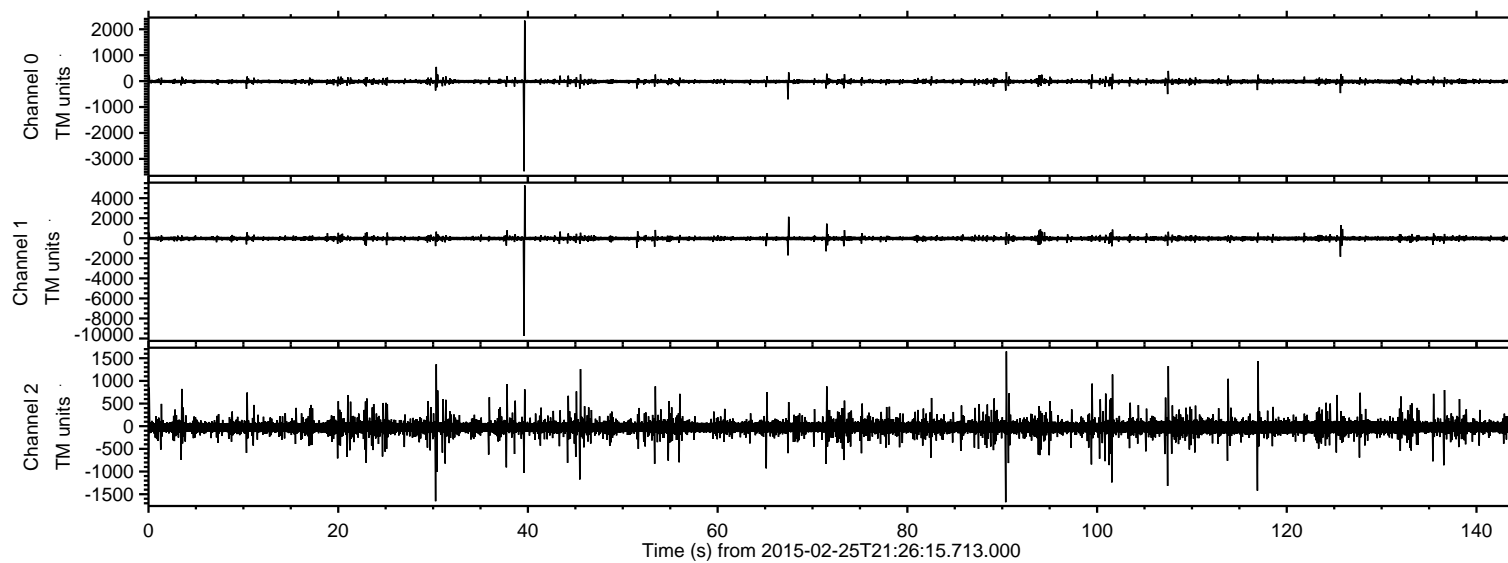

ELMAVAN 3D WAVEFORMS (Measured data sampled at 50 kHz) 49806 packets of 144 samples from 2015-02-25T21:26:15.713.000. Part 40/144

Processed Wed Mar 4 00:01:33 2015 by ELM ver.2012-10-06 from 001\_\_elm20150225\_212614\_\_dat00.bin

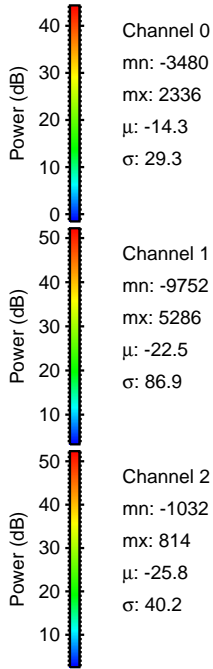
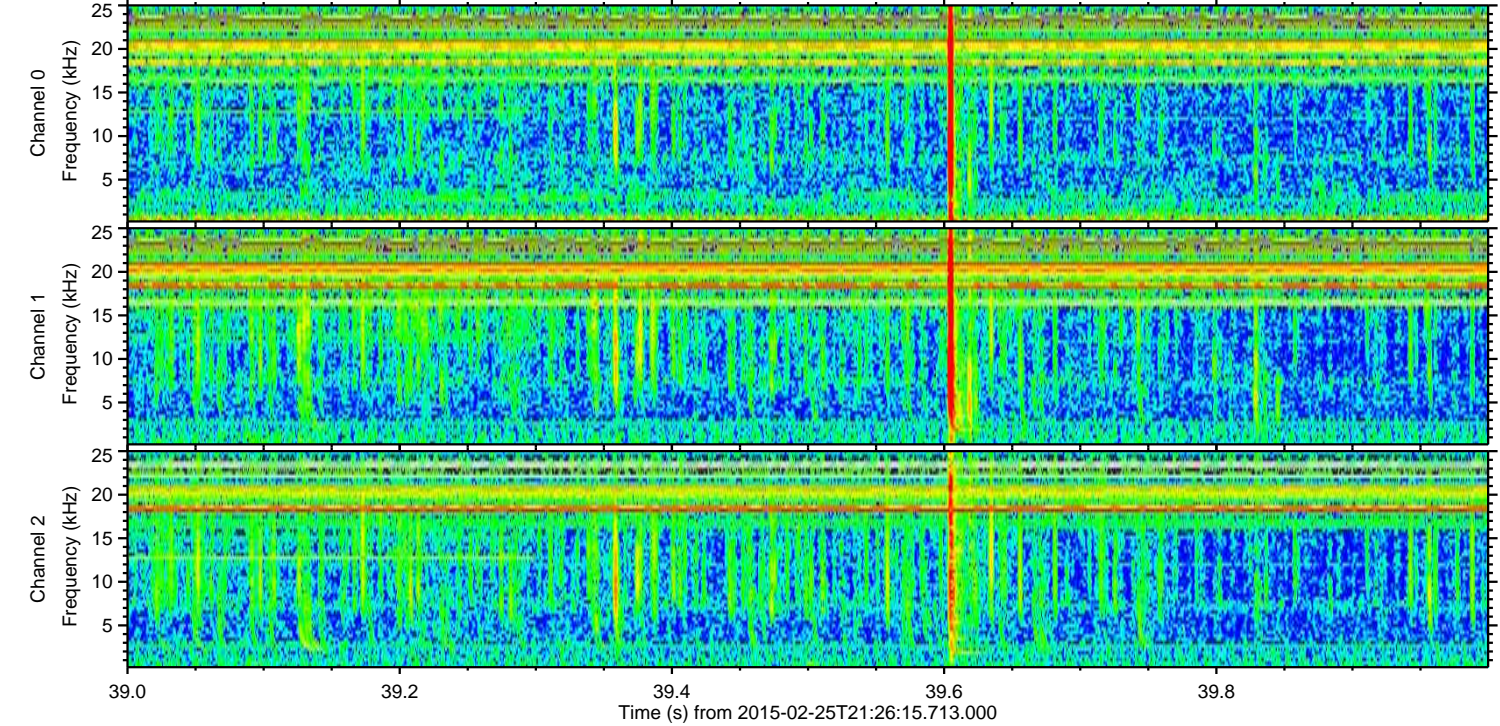
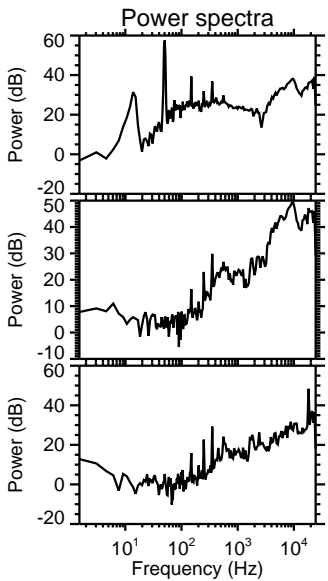
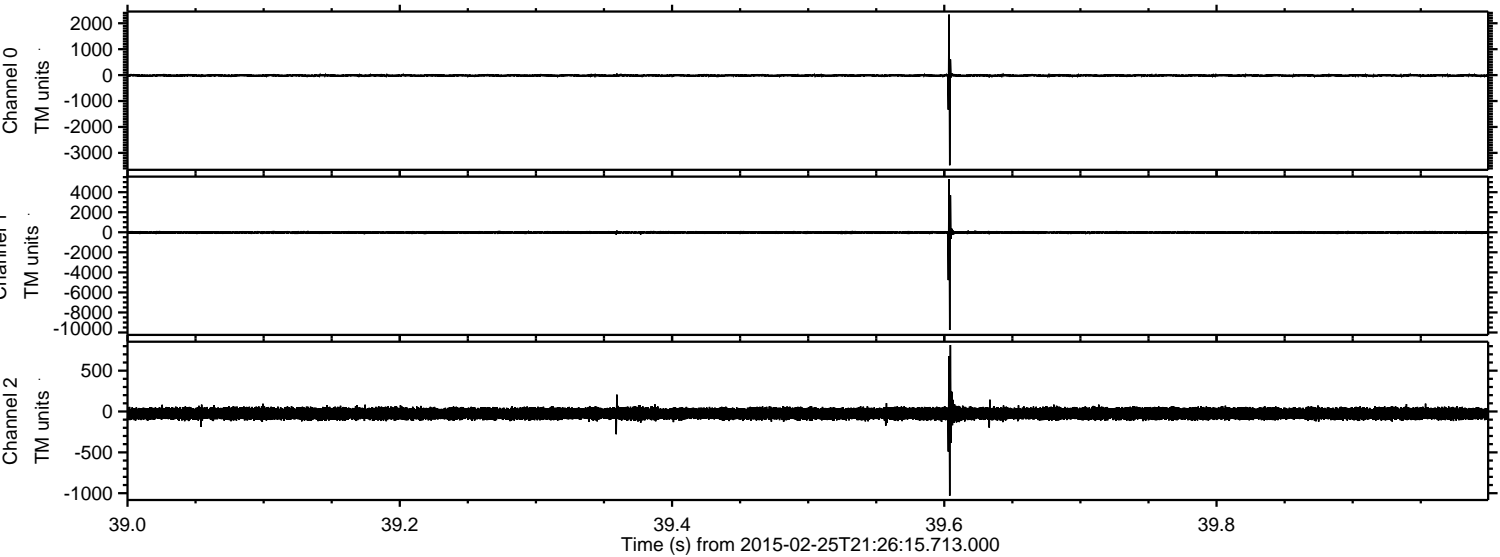



Processed Wed Mar 4 00:01:34 2015 by ELM ver.2012-10-06 from 001\_\_elm20150225\_212614\_\_dat00.bin

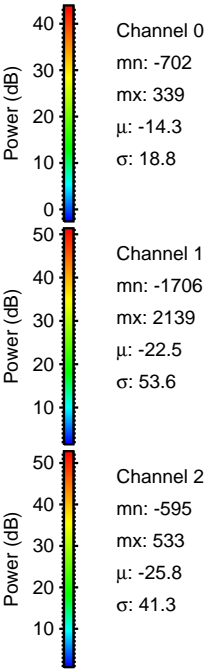
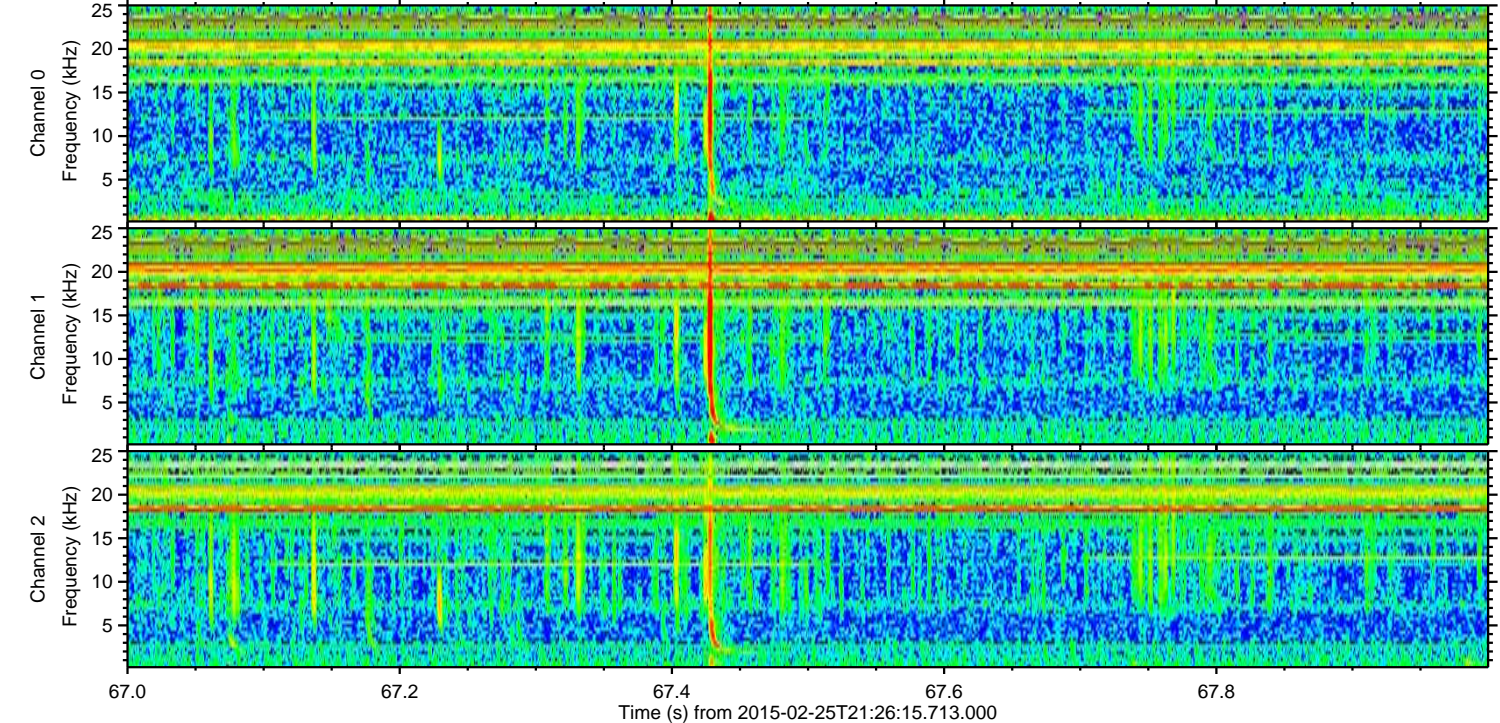
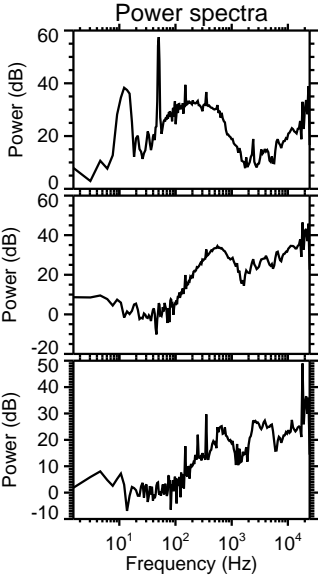
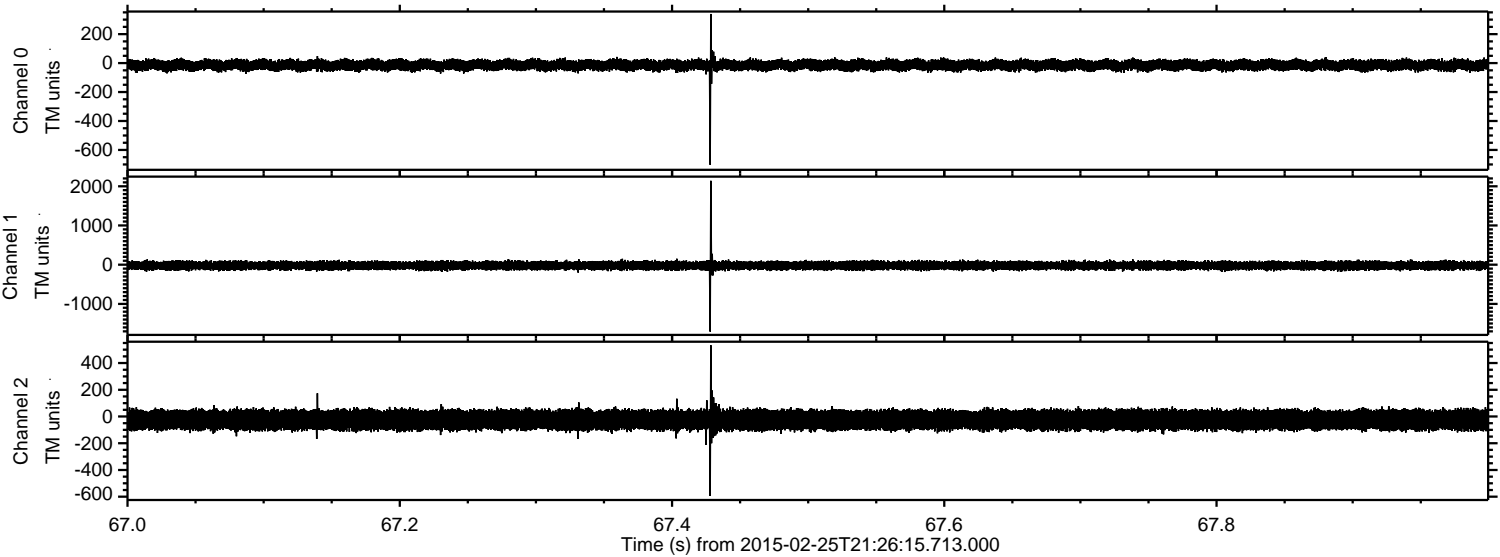



ELMAVAN 3D WAVEFORMS (Measured data sampled at 50 kHz) 49806 packets of 144 samples from 2015-02-25T21:26:15.713.000. Part 126/144

Processed Wed Mar 4 00:01:34 2015 by ELM ver.2012-10-06 from 001\_\_elm20150225\_212614\_\_dat00.bin

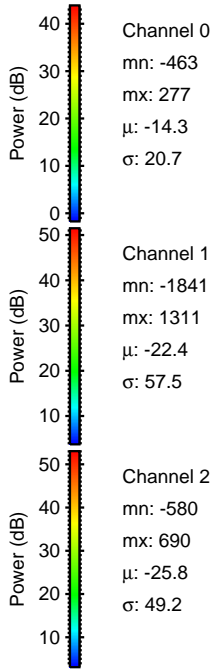
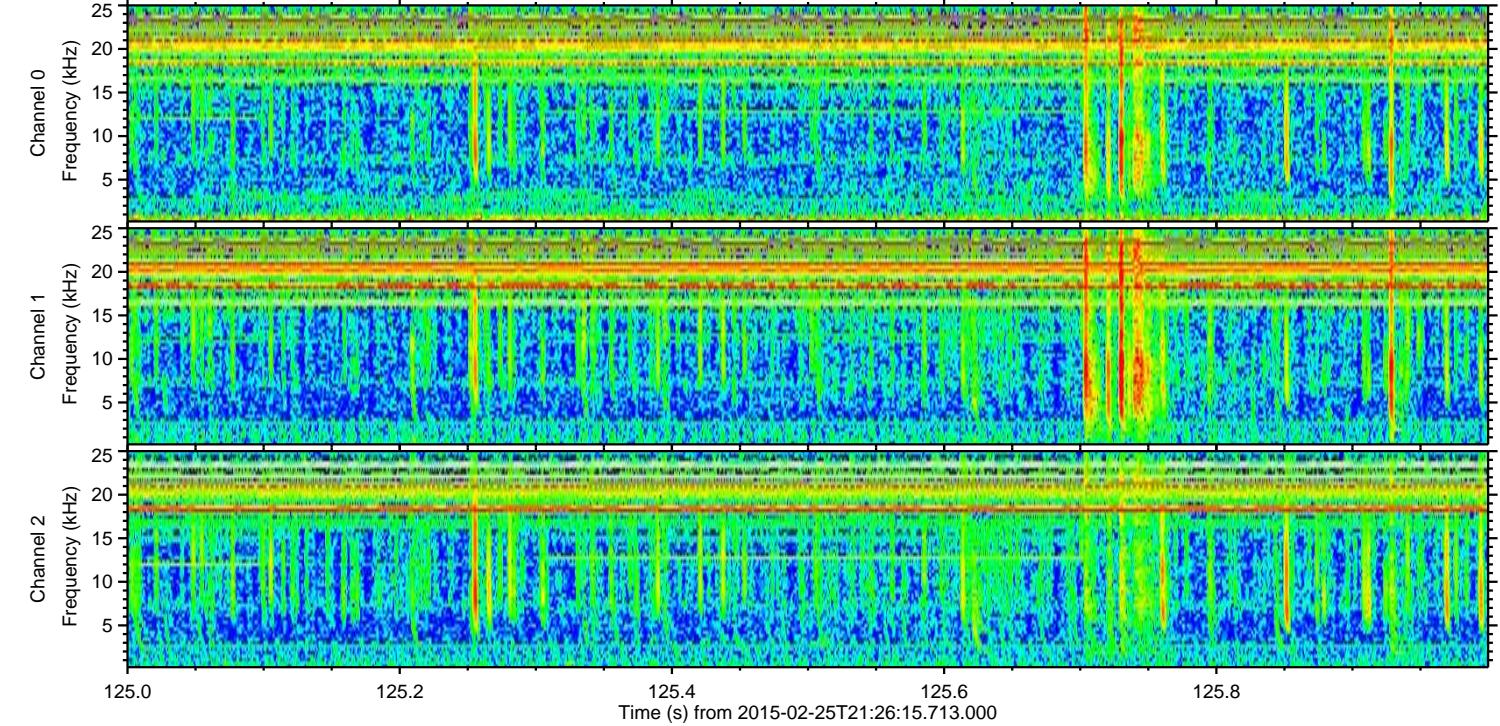
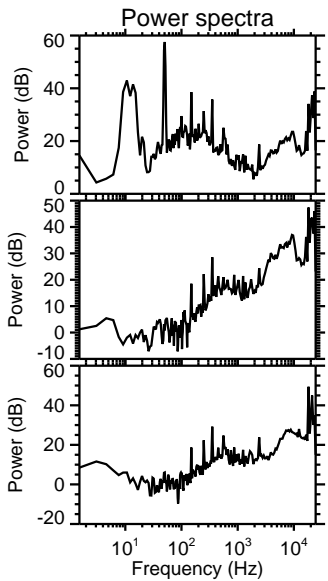
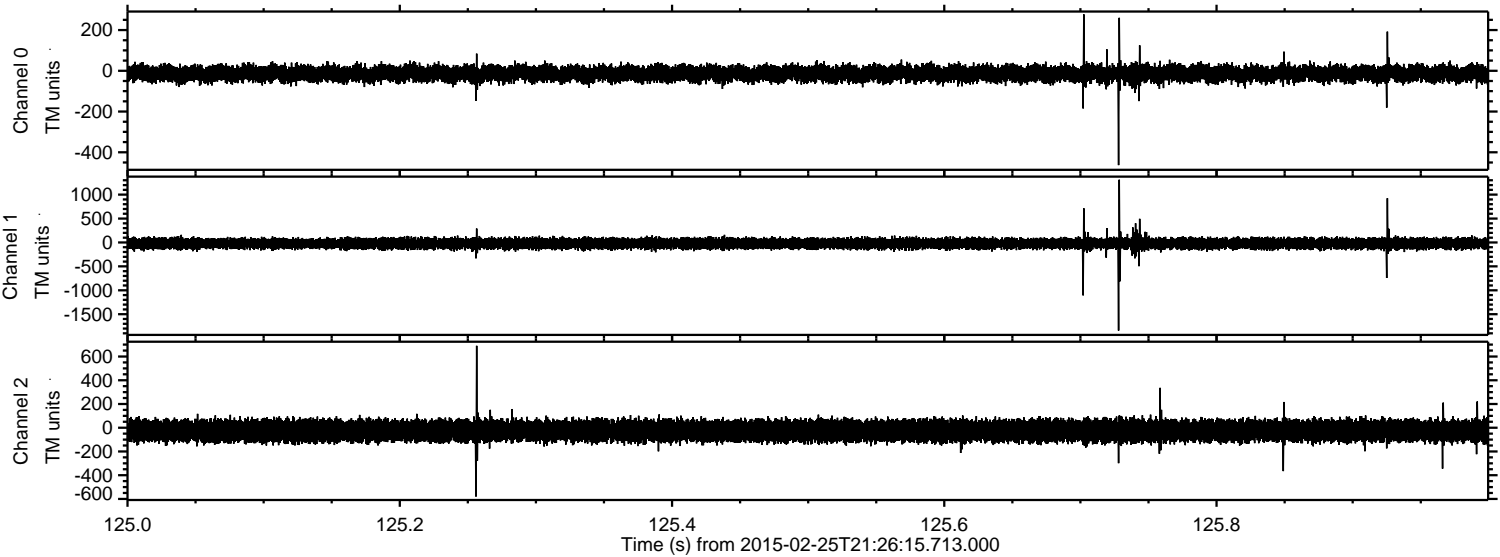

Channel 0  
mn: -463  
mx: 277  
 $\mu$ : -14.3  
 $\sigma$ : 20.7

Channel 1  
mn: -1841  
mx: 1311  
 $\mu$ : -22.4  
 $\sigma$ : 57.5

Channel 2  
mn: -580  
mx: 690  
 $\mu$ : -25.8  
 $\sigma$ : 49.2



Processed Wed Mar 4 00:01:35 2015 by ELM ver.2012-10-06 from 001\_\_elm20150225\_212614\_\_dat00.bin

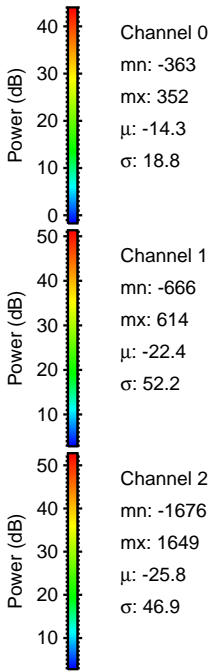
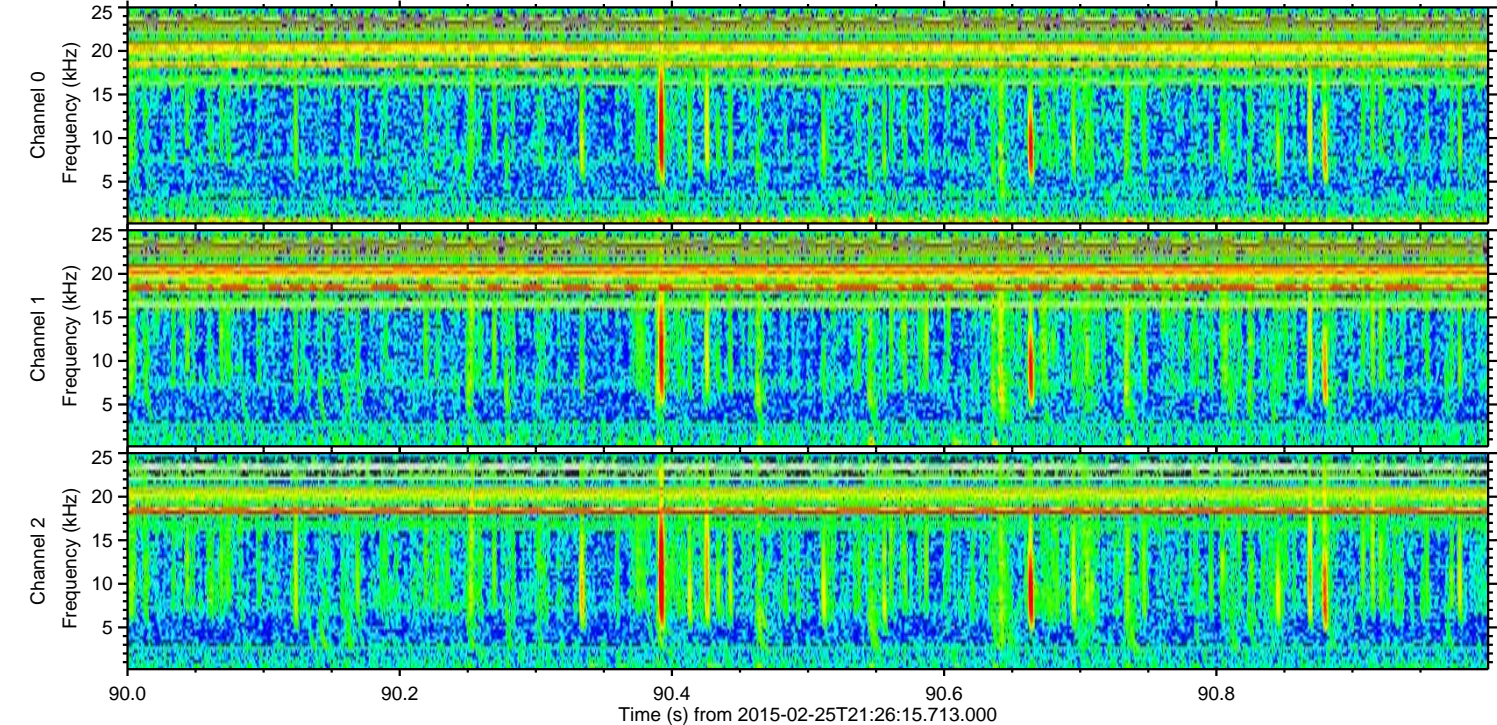
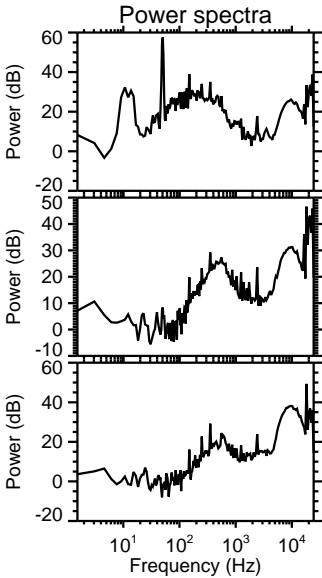
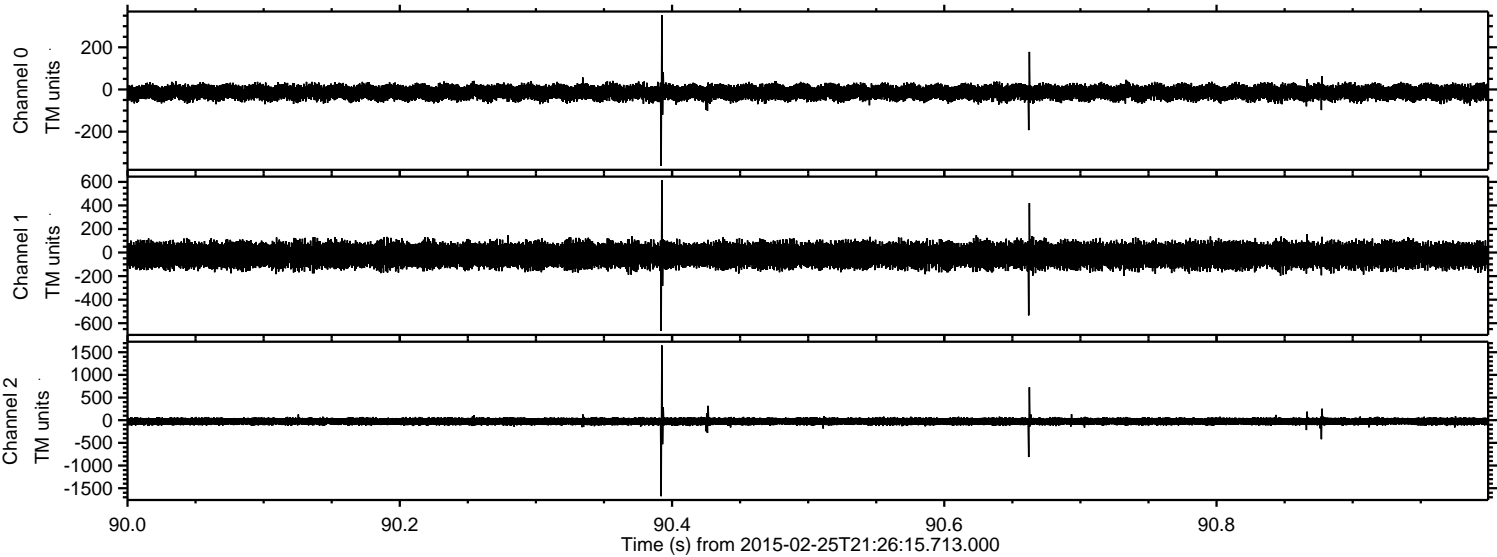

Channel 0  
mn: -363  
mx: 352  
 $\mu$ : -14.3  
 $\sigma$ : 18.8

Channel 1  
mn: -666  
mx: 614  
 $\mu$ : -22.4  
 $\sigma$ : 52.2

Channel 2  
mn: -1676  
mx: 1649  
 $\mu$ : -25.8  
 $\sigma$ : 46.9



Processed Wed Mar 4 00:01:36 2015 by ELM ver.2012-10-06 from 001\_\_elm20150225\_212614\_\_dat00.bin

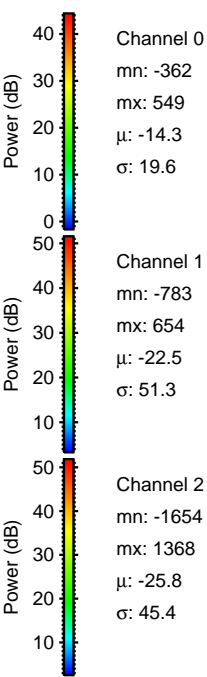
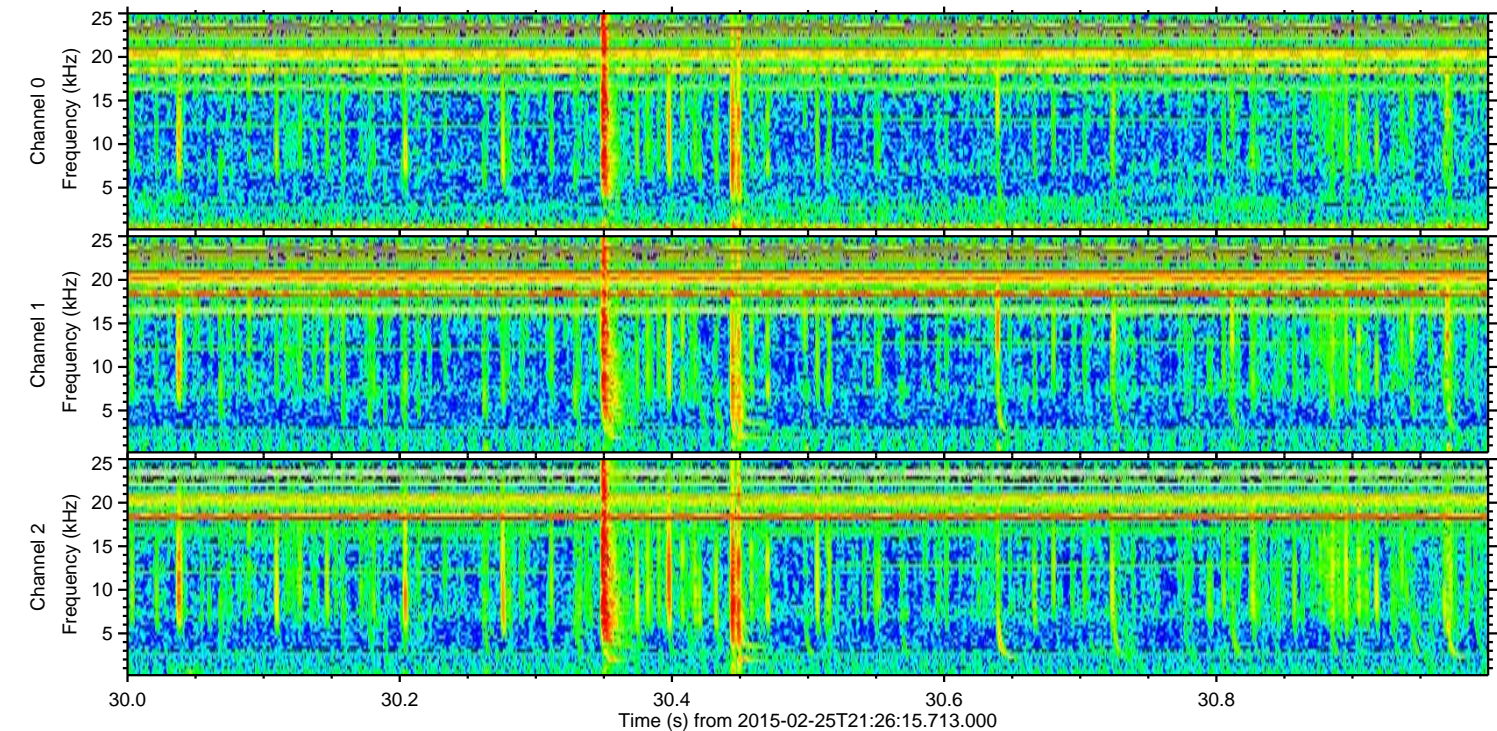
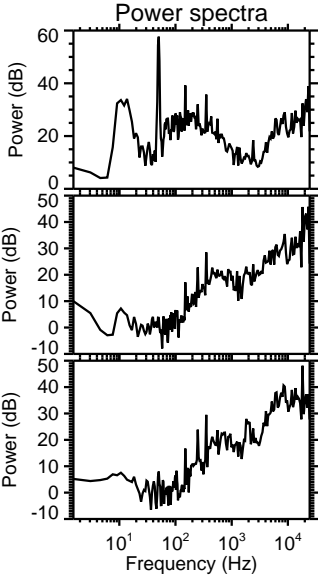
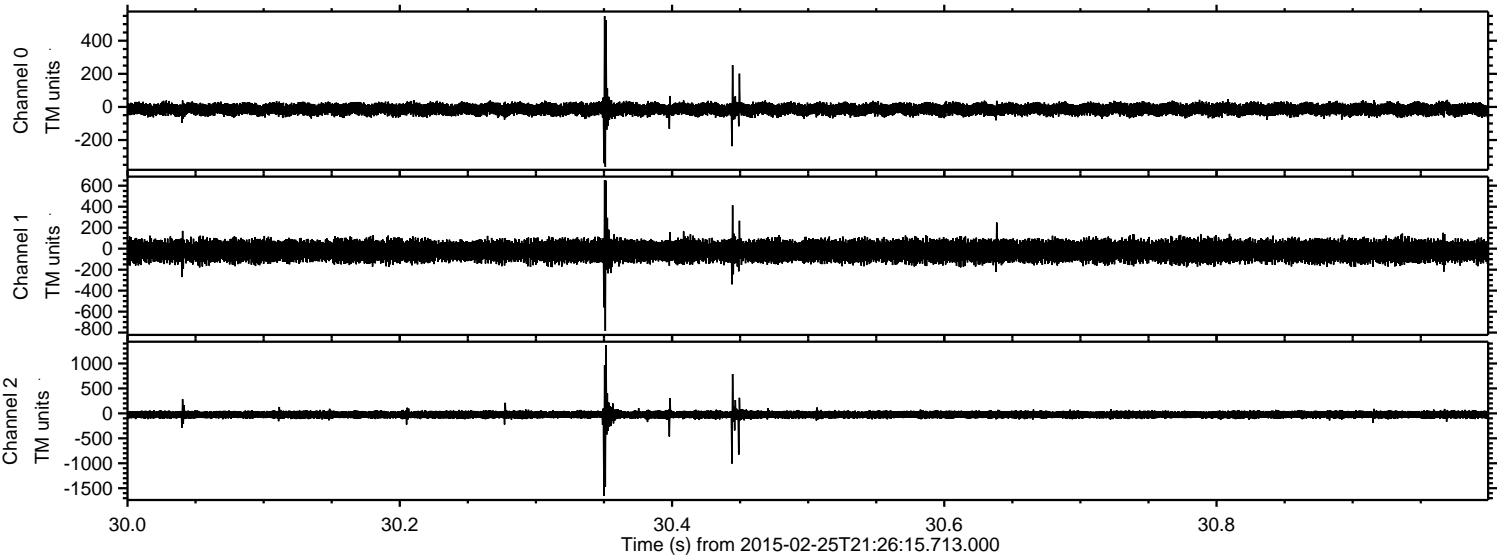

Channel 0  
mn: -362  
mx: 549  
 $\mu$ : -14.3  
 $\sigma$ : 19.6

Channel 1  
mn: -783  
mx: 654  
 $\mu$ : -22.5  
 $\sigma$ : 51.3

Channel 2  
mn: -1654  
mx: 1368  
 $\mu$ : -25.8  
 $\sigma$ : 45.4



ELMAVAN 3D WAVEFORMS (Measured data sampled at 50 kHz) 49806 packets of 144 samples from 2015-02-25T21:26:15.713.000. Part 72/144

Processed Wed Mar 4 00:01:37 2015 by ELM ver.2012-10-06 from 001\_\_elm20150225\_212614\_\_dat00.bin

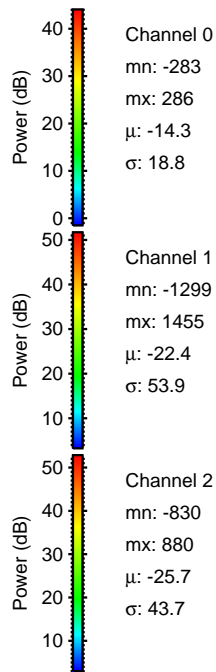
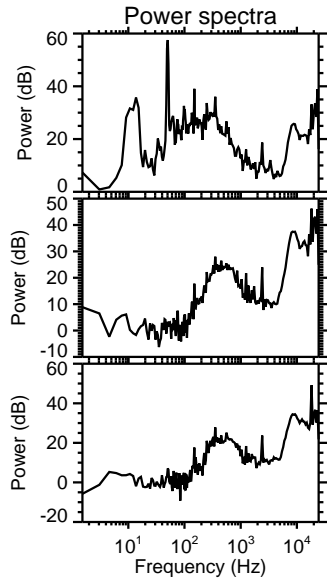
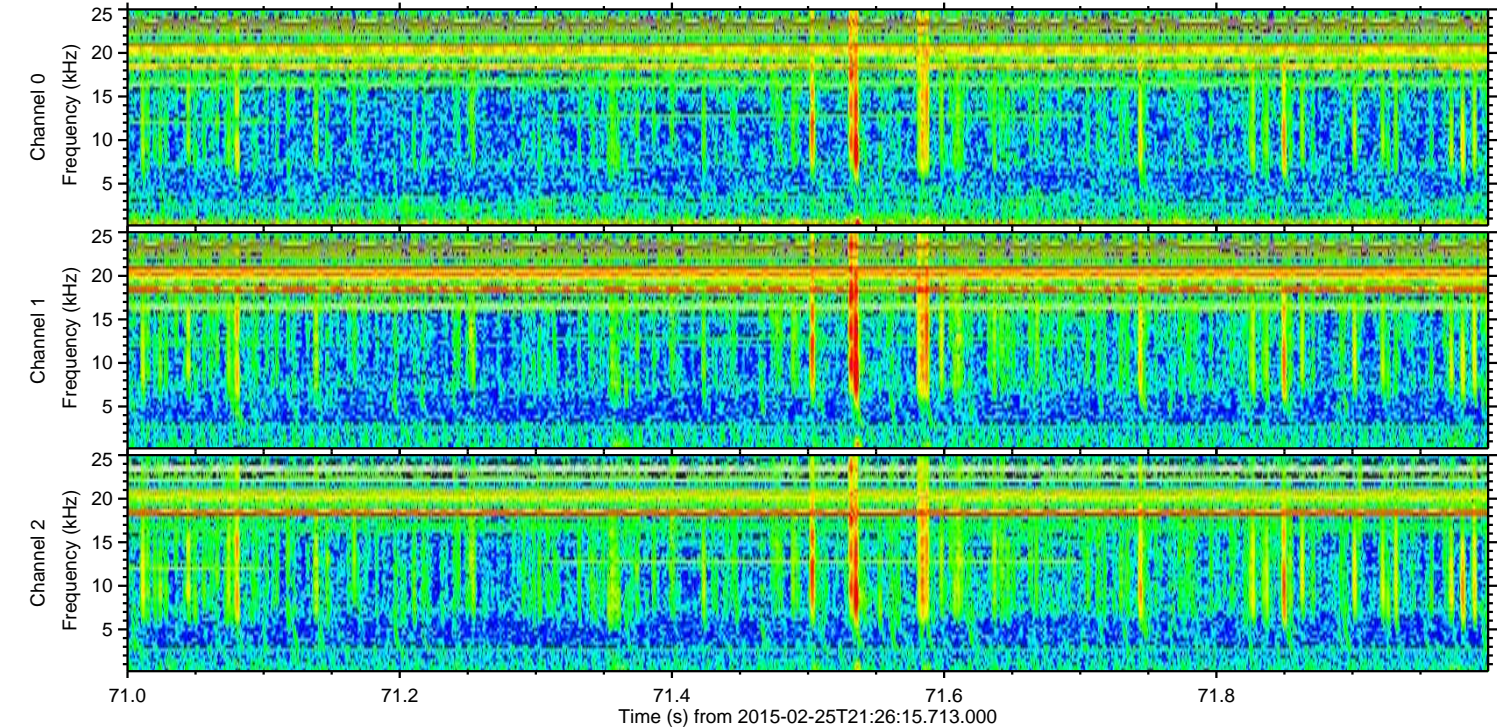
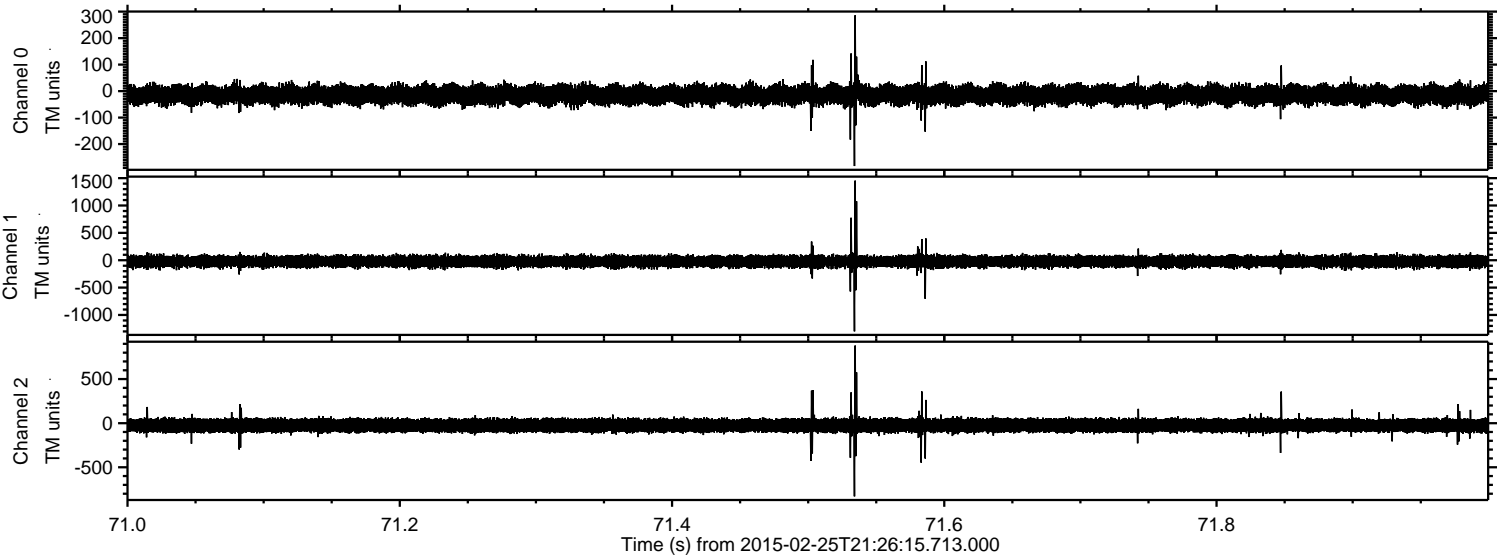



ELMAVAN 3D WAVEFORMS (Measured data sampled at 50 kHz) 49806 packets of 144 samples from 2015-02-25T21:26:15.713.000. Part 118/144

Processed Wed Mar 4 00:01:38 2015 by ELM ver.2012-10-06 from 001\_\_elm20150225\_212614\_\_dat00.bin

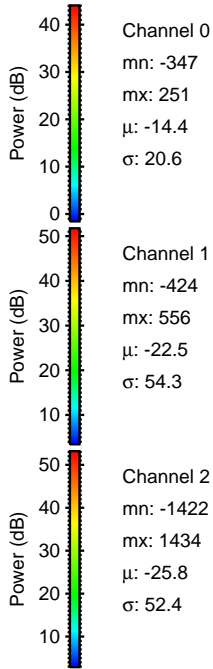
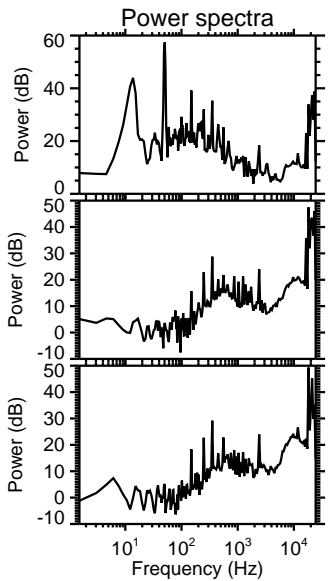
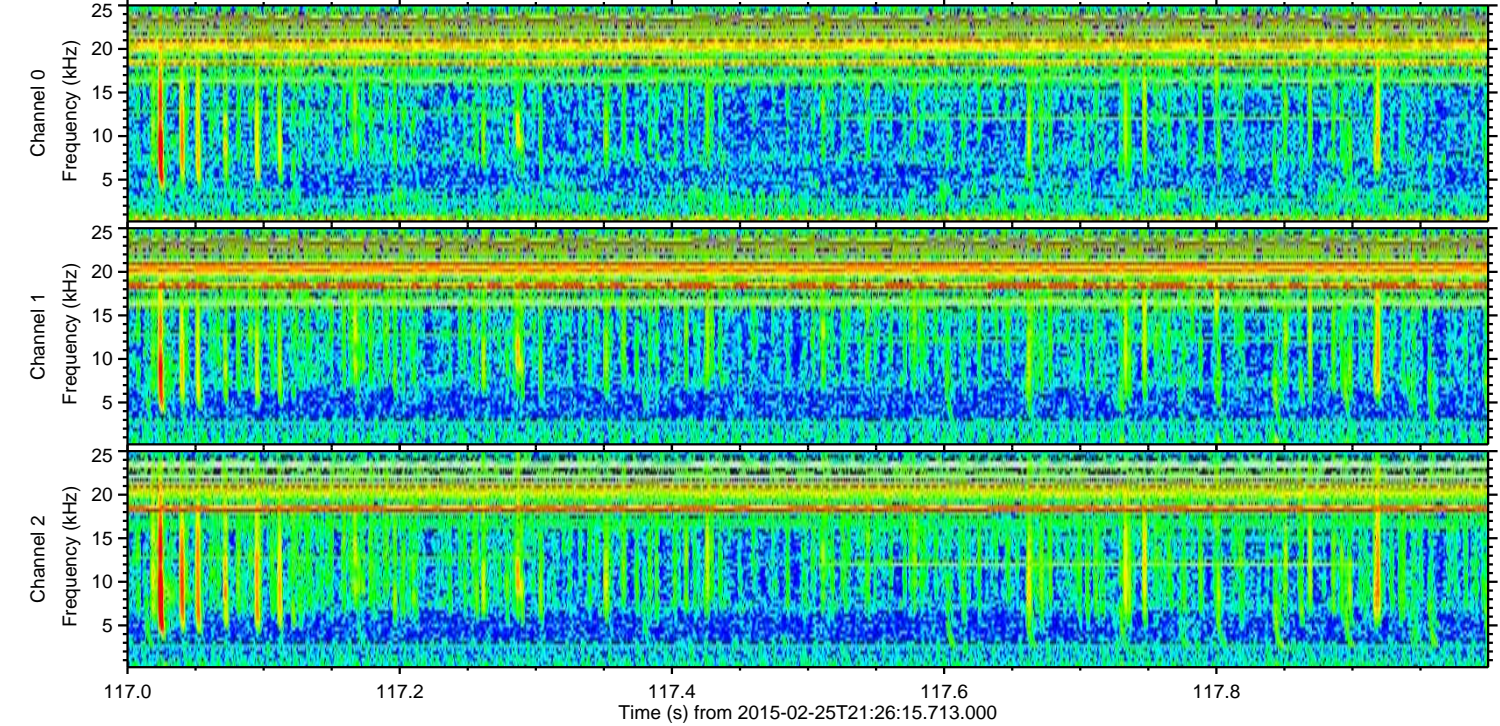
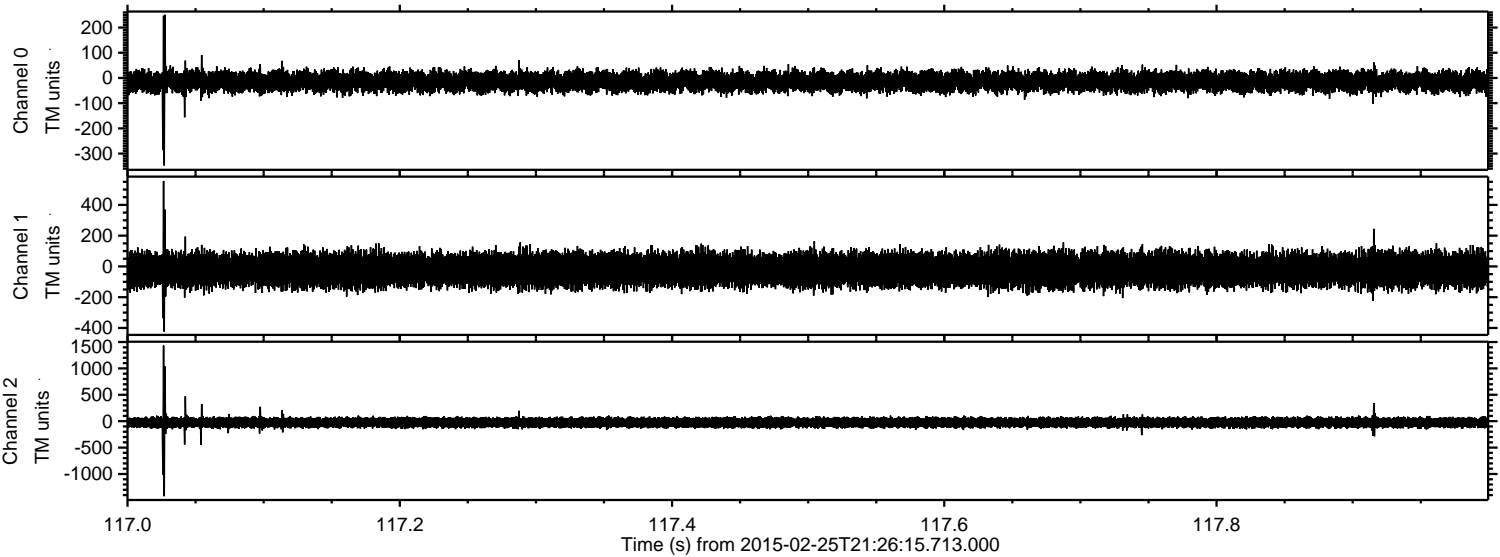



ELMAVAN 3D WAVEFORMS (Measured data sampled at 50 kHz) 49806 packets of 144 samples from 2015-02-25T21:26:15.713.000. Part 108/144

Processed Wed Mar 4 00:01:39 2015 by ELM ver.2012-10-06 from 001\_\_elm20150225\_212614\_\_dat00.bin

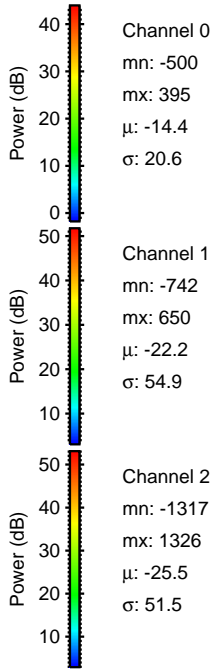
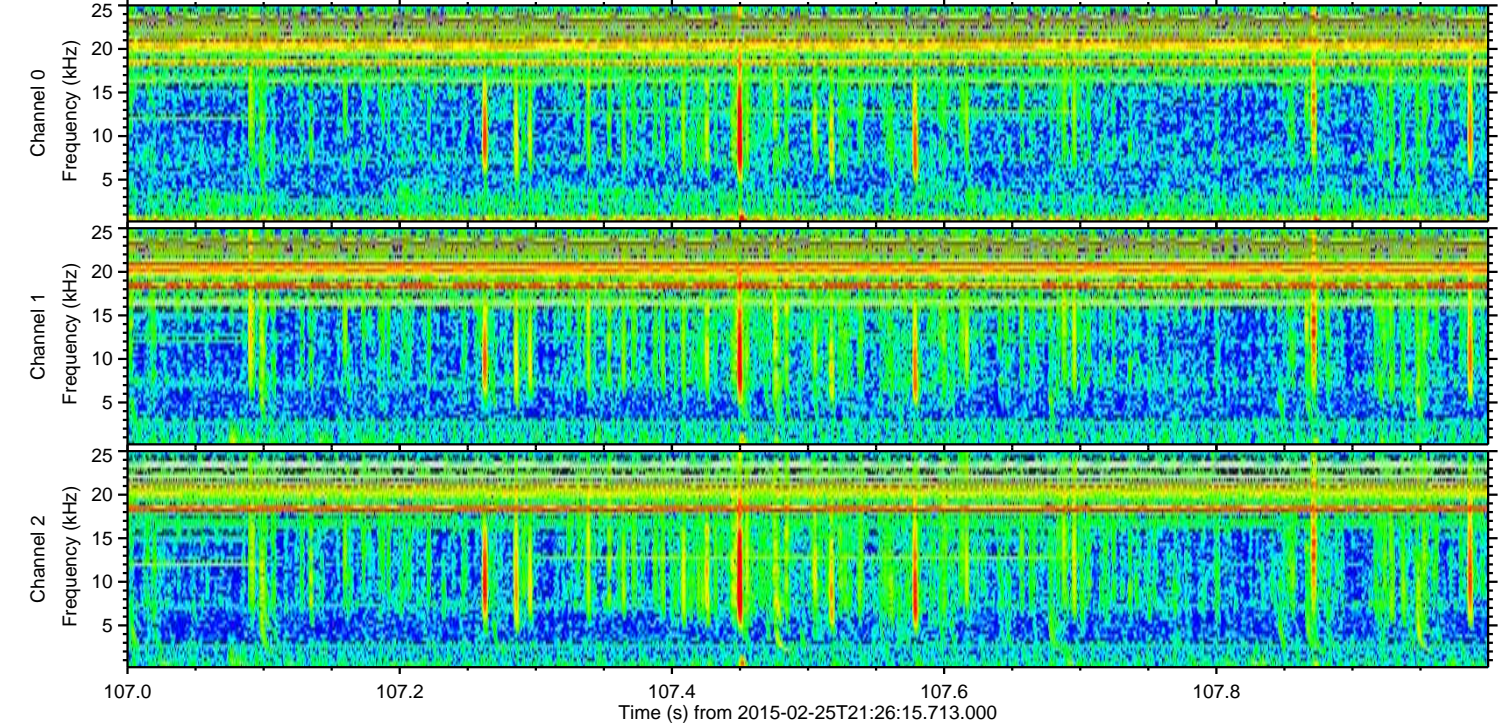
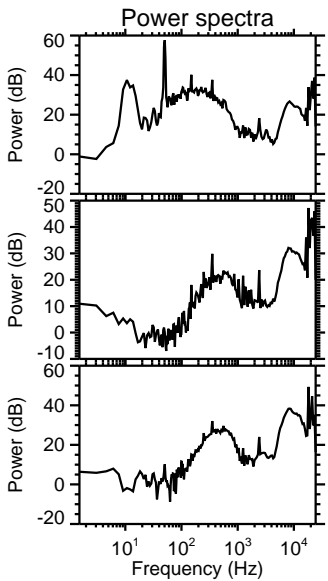
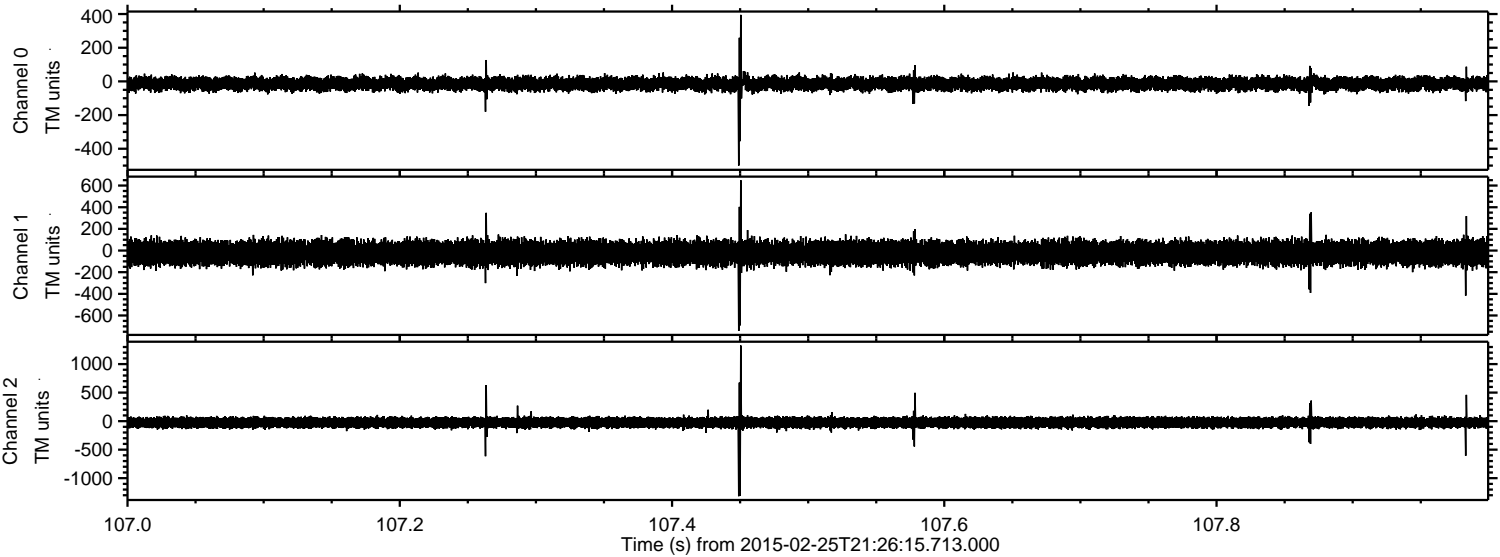

Channel 0  
mn: -500  
mx: 395  
 $\mu$ : -14.4  
 $\sigma$ : 20.6

Channel 1  
mn: -742  
mx: 650  
 $\mu$ : -22.2  
 $\sigma$ : 54.9

Channel 2  
mn: -1317  
mx: 1326  
 $\mu$ : -25.5  
 $\sigma$ : 51.5



Processed Wed Mar 4 00:01:40 2015 by ELM ver.2012-10-06 from 001\_\_elm20150225\_212614\_\_dat00.bin

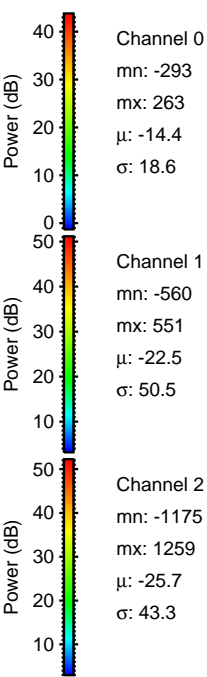
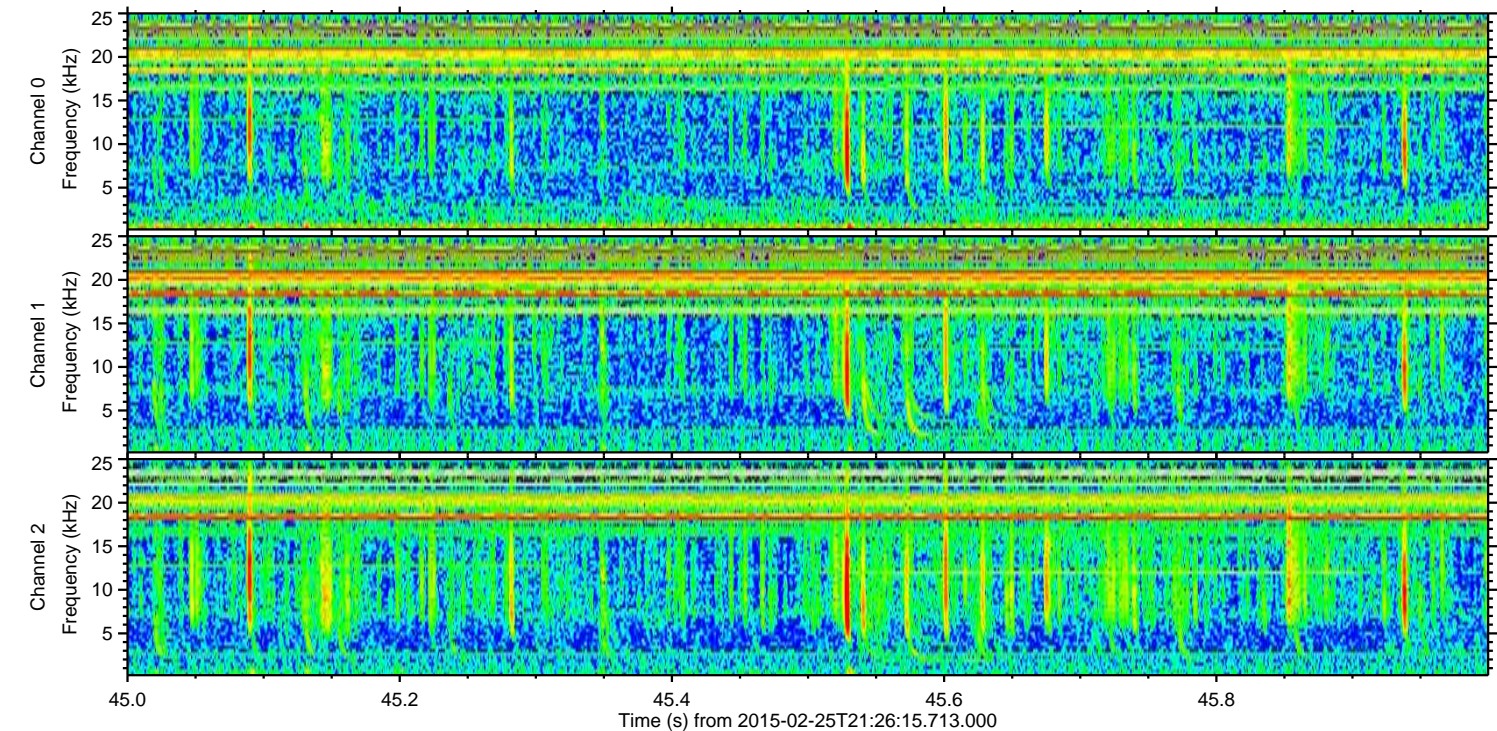
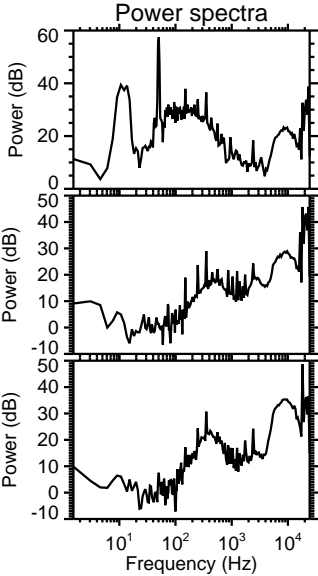
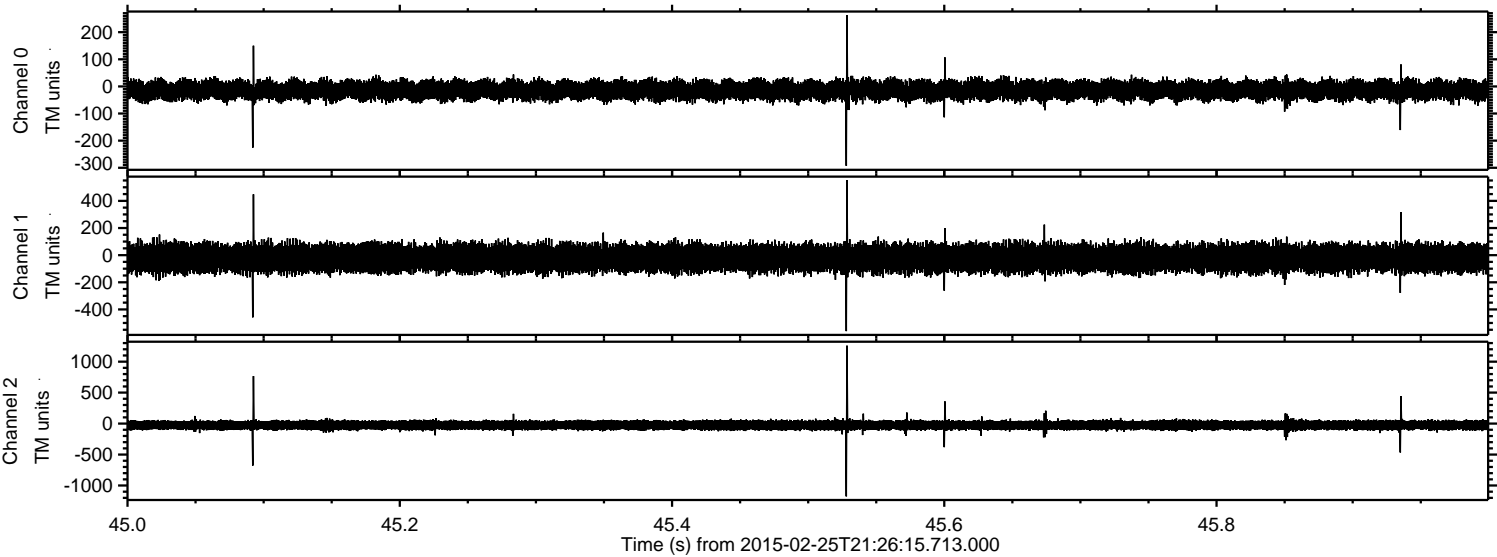

Channel 0  
mn: -293  
mx: 263  
 $\mu$ : -14.4  
 $\sigma$ : 18.6

Channel 1  
mn: -560  
mx: 551  
 $\mu$ : -22.5  
 $\sigma$ : 50.5

Channel 2  
mn: -1175  
mx: 1259  
 $\mu$ : -25.7  
 $\sigma$ : 43.3



ELMAVAN 3D WAVEFORMS (Measured data sampled at 50 kHz) 49806 packets of 144 samples from 2015-02-25T21:26:15.713.000. Part 59/144

Processed Wed Mar 4 00:01:41 2015 by ELM ver.2012-10-06 from 001\_\_elm20150225\_212614\_\_dat00.bin

