

# ELMAVAN 3D WAVEFORMS (Measured data sampled at 50 kHz) 49785 packets of 144 samples from 2015-02-25T15:06:03.928.999.

Processed Tue Mar 3 21:52:51 2015 by ELM ver.2012-10-06 from 001\_\_elm20150225\_150602\_\_dat00.bin

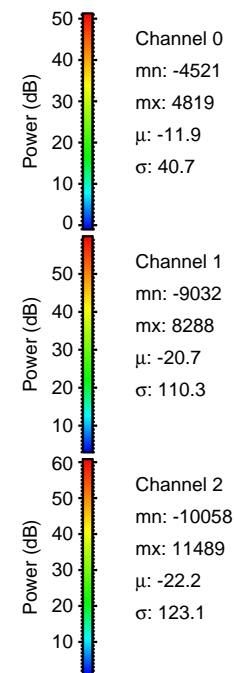

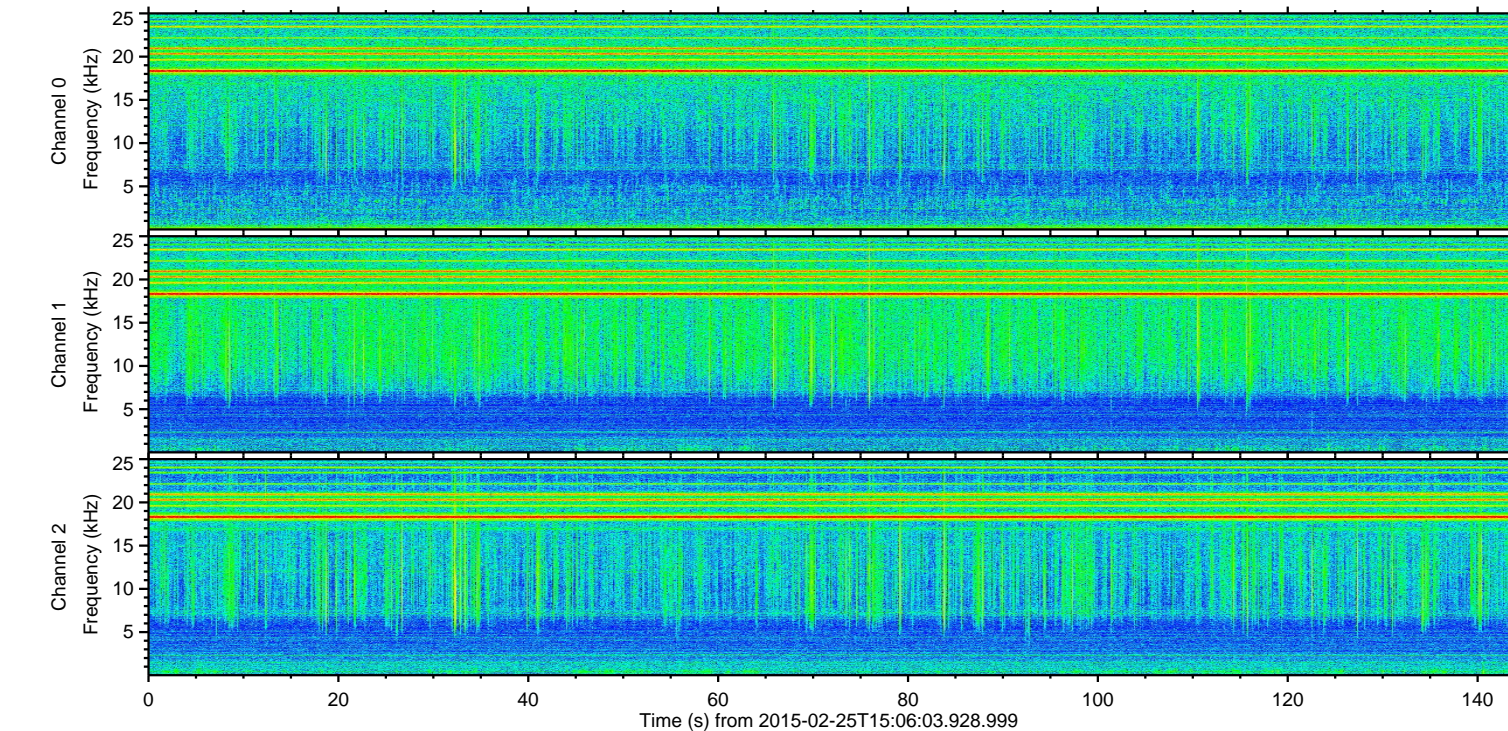
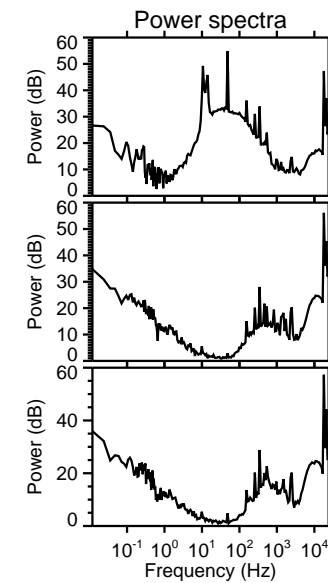
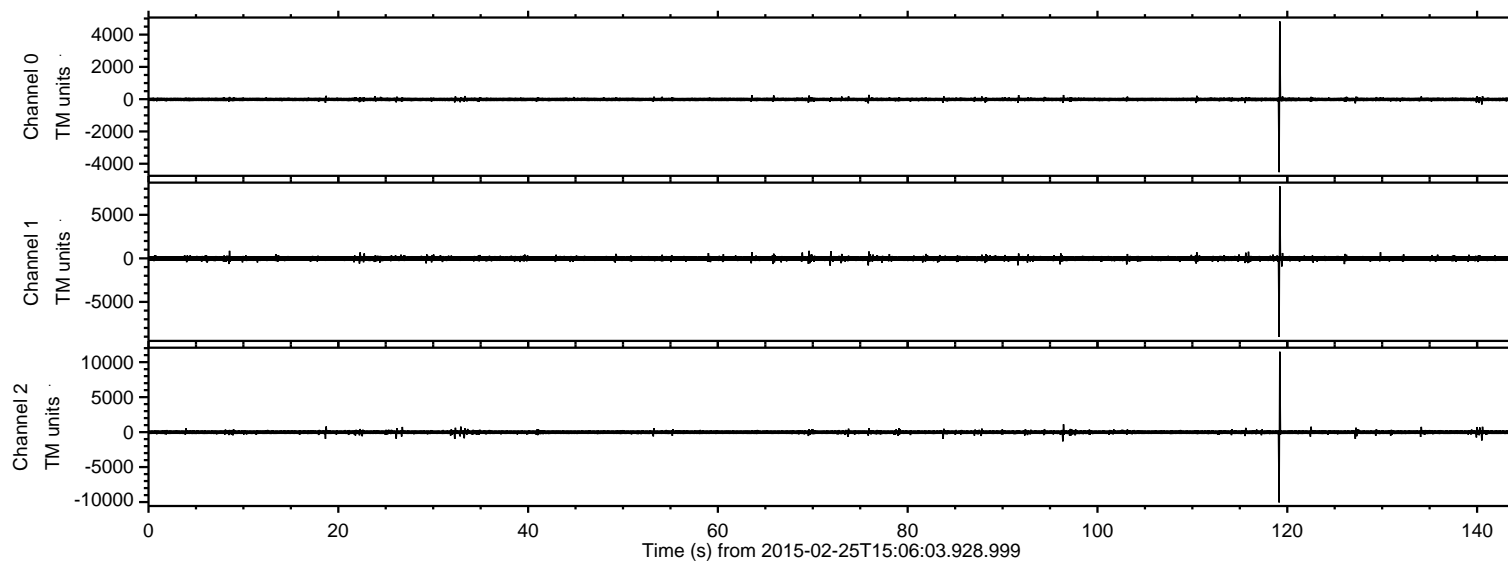

ELMAVAN 3D WAVEFORMS (Measured data sampled at 50 kHz) 49785 packets of 144 samples from 2015-02-25T15:06:03.928.999. Part 120/144

Processed Tue Mar 3 21:53:03 2015 by ELM ver.2012-10-06 from 001\_\_elm20150225\_150602\_\_dat00.bin

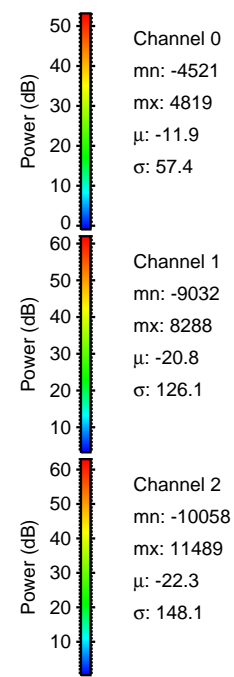
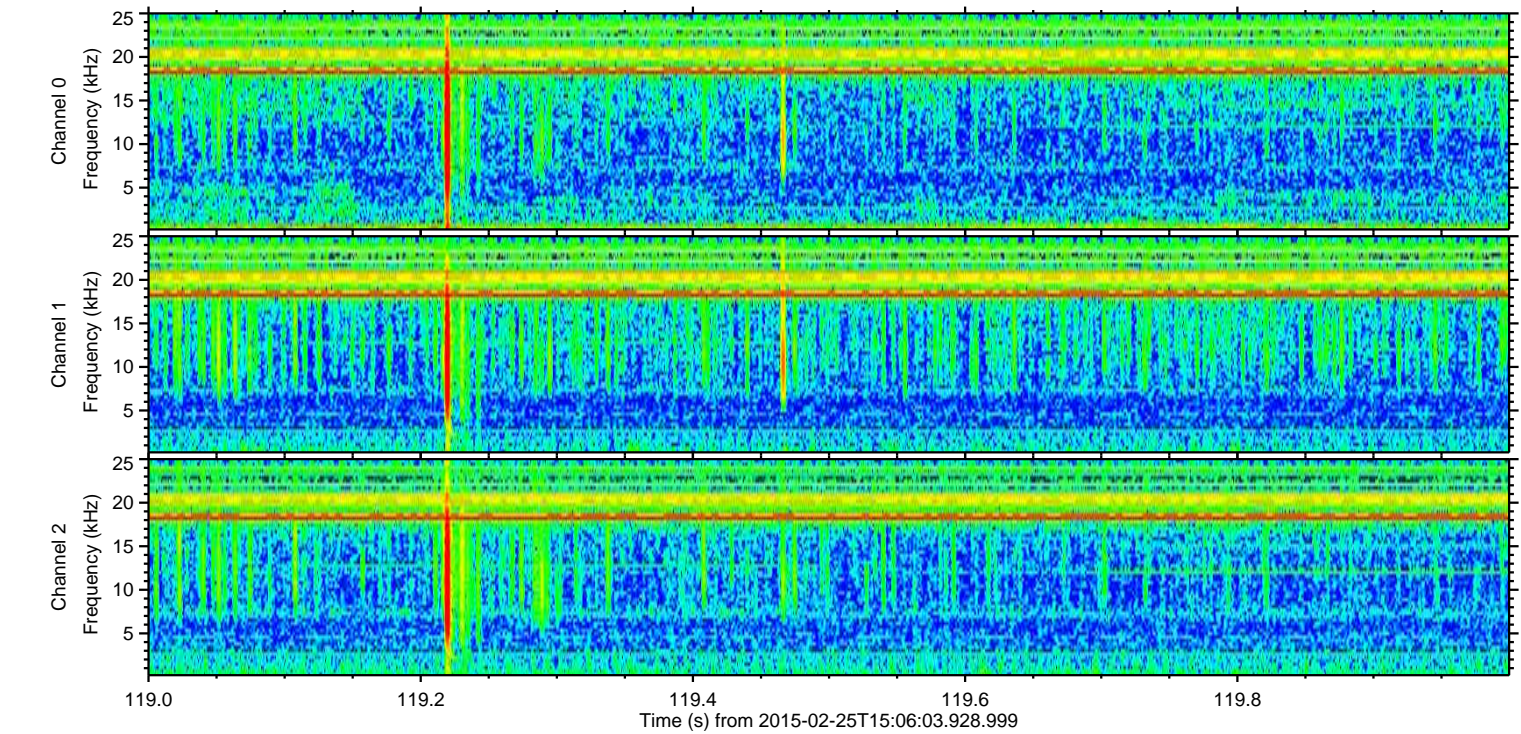
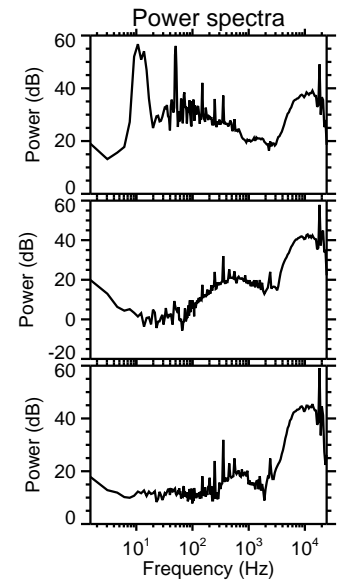
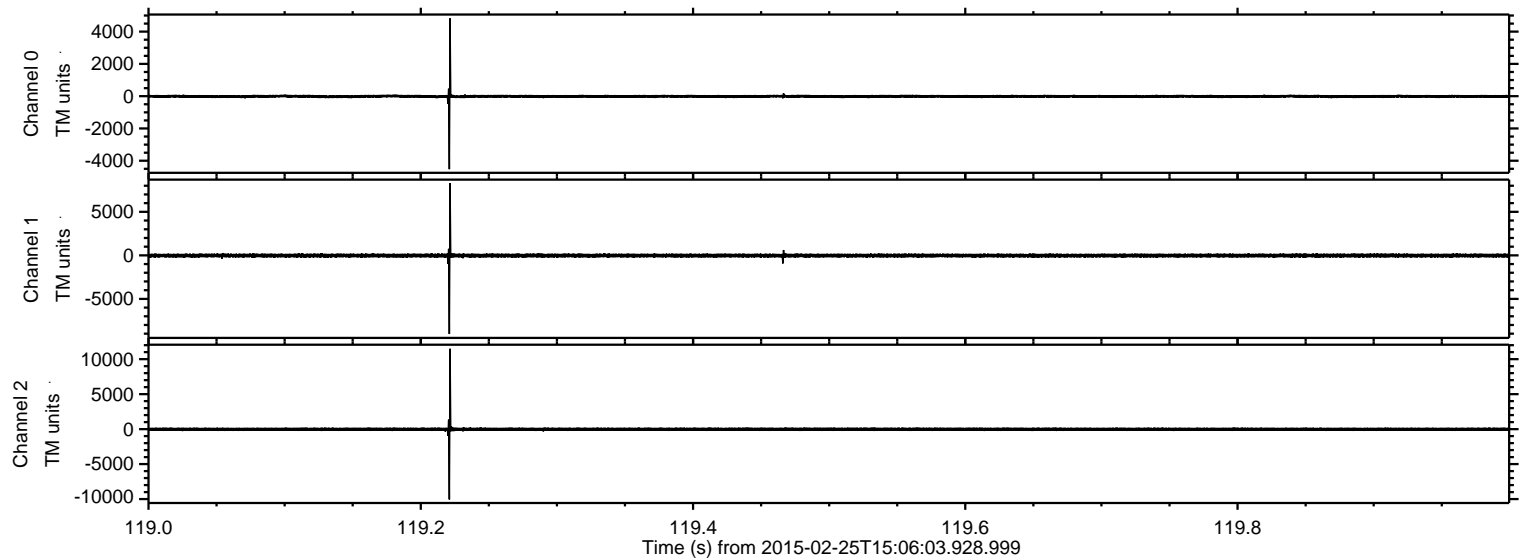



ELMAVAN 3D WAVEFORMS (Measured data sampled at 50 kHz) 49785 packets of 144 samples from 2015-02-25T15:06:03.928.999. Part 97/144

Processed Tue Mar 3 21:53:04 2015 by ELM ver.2012-10-06 from 001\_\_elm20150225\_150602\_\_dat00.bin

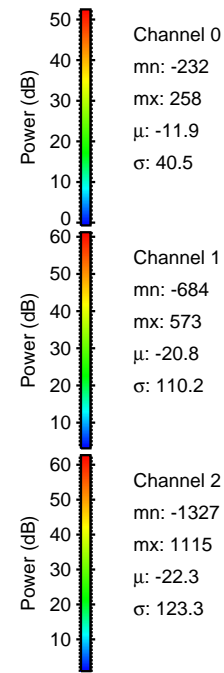
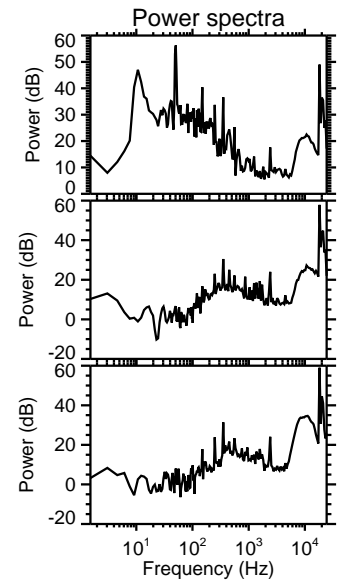
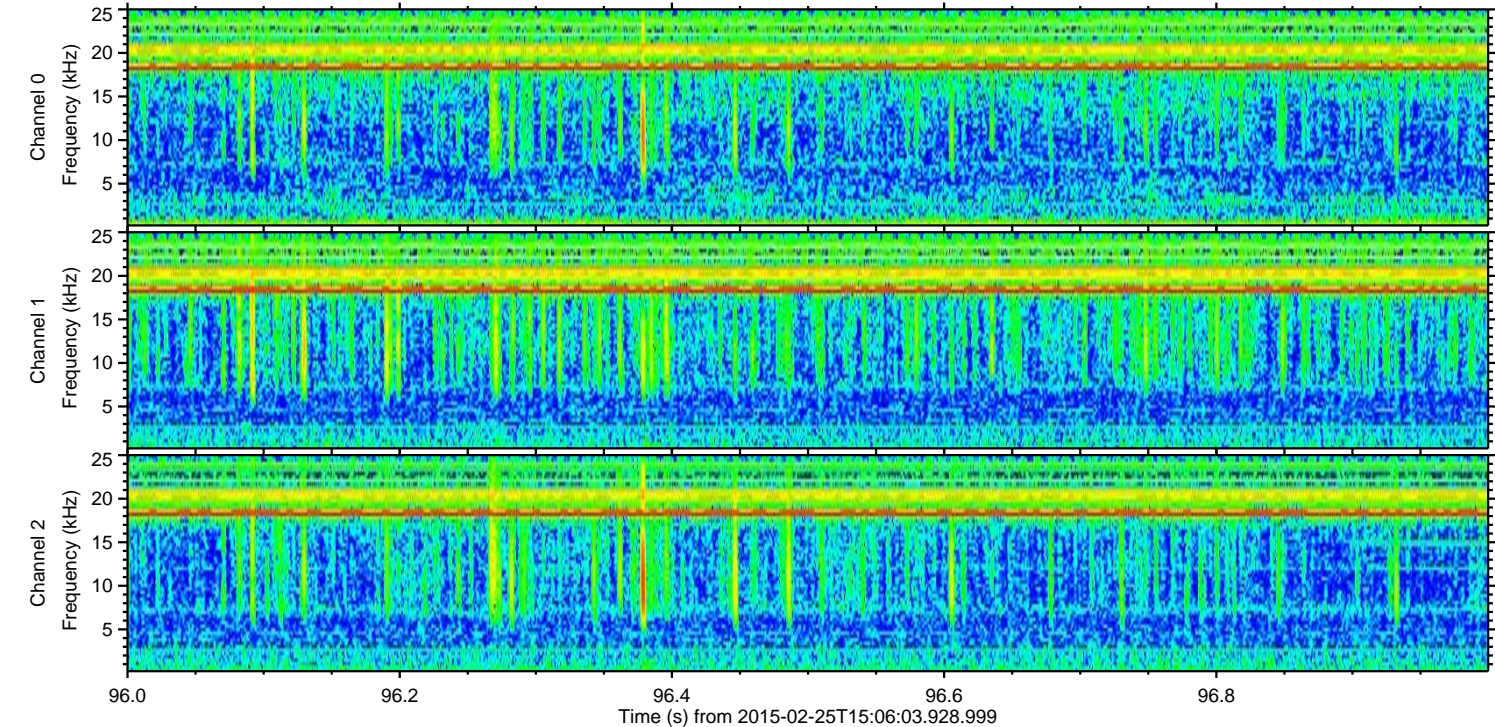
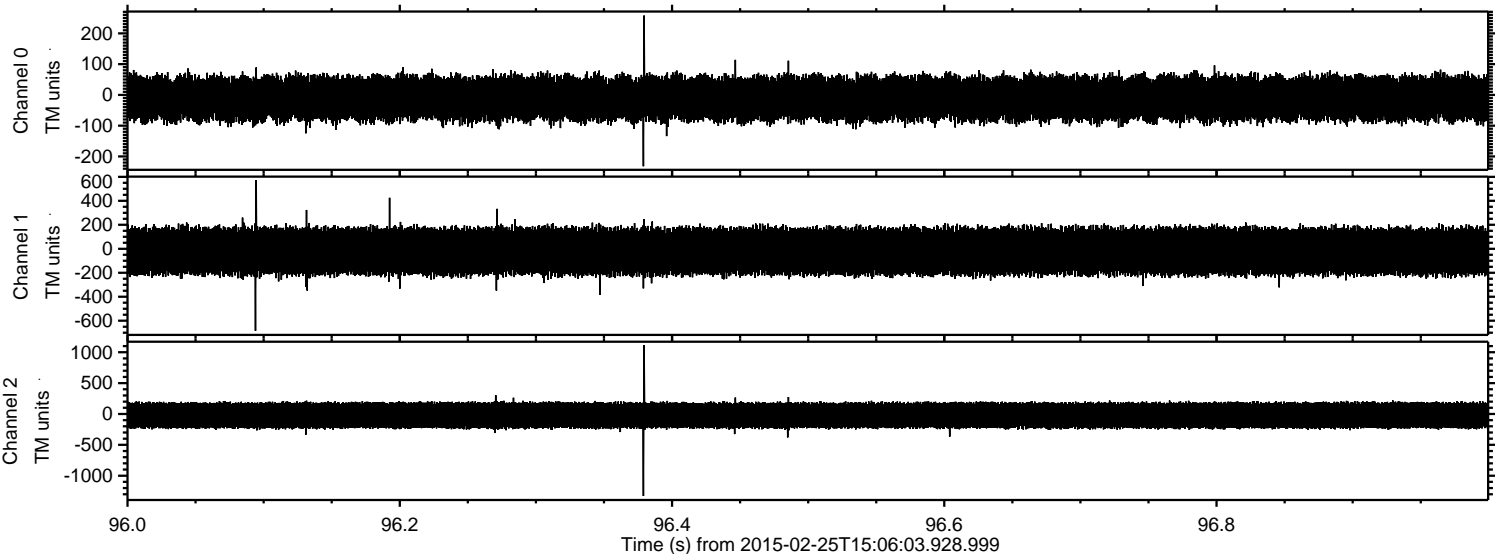

Channel 0  
mn: -232  
mx: 258  
 $\mu$ : -11.9  
 $\sigma$ : 40.5

Channel 1  
mn: -684  
mx: 573  
 $\mu$ : -20.8  
 $\sigma$ : 110.2

Channel 2  
mn: -1327  
mx: 1115  
 $\mu$ : -22.3  
 $\sigma$ : 123.3



ELMAVAN 3D WAVEFORMS (Measured data sampled at 50 kHz) 49785 packets of 144 samples from 2015-02-25T15:06:03.928.999. Part 141/144

Processed Tue Mar 3 21:53:05 2015 by ELM ver.2012-10-06 from 001\_\_elm20150225\_150602\_\_dat00.bin

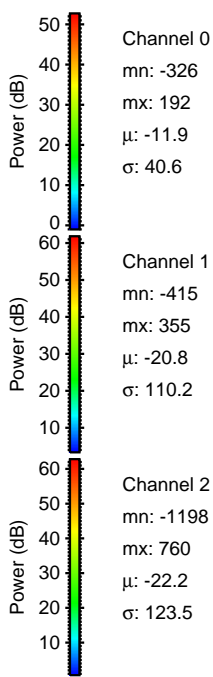
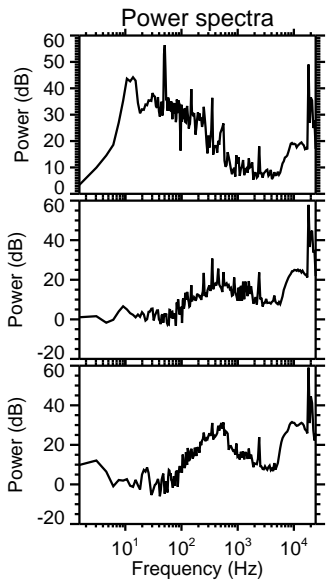
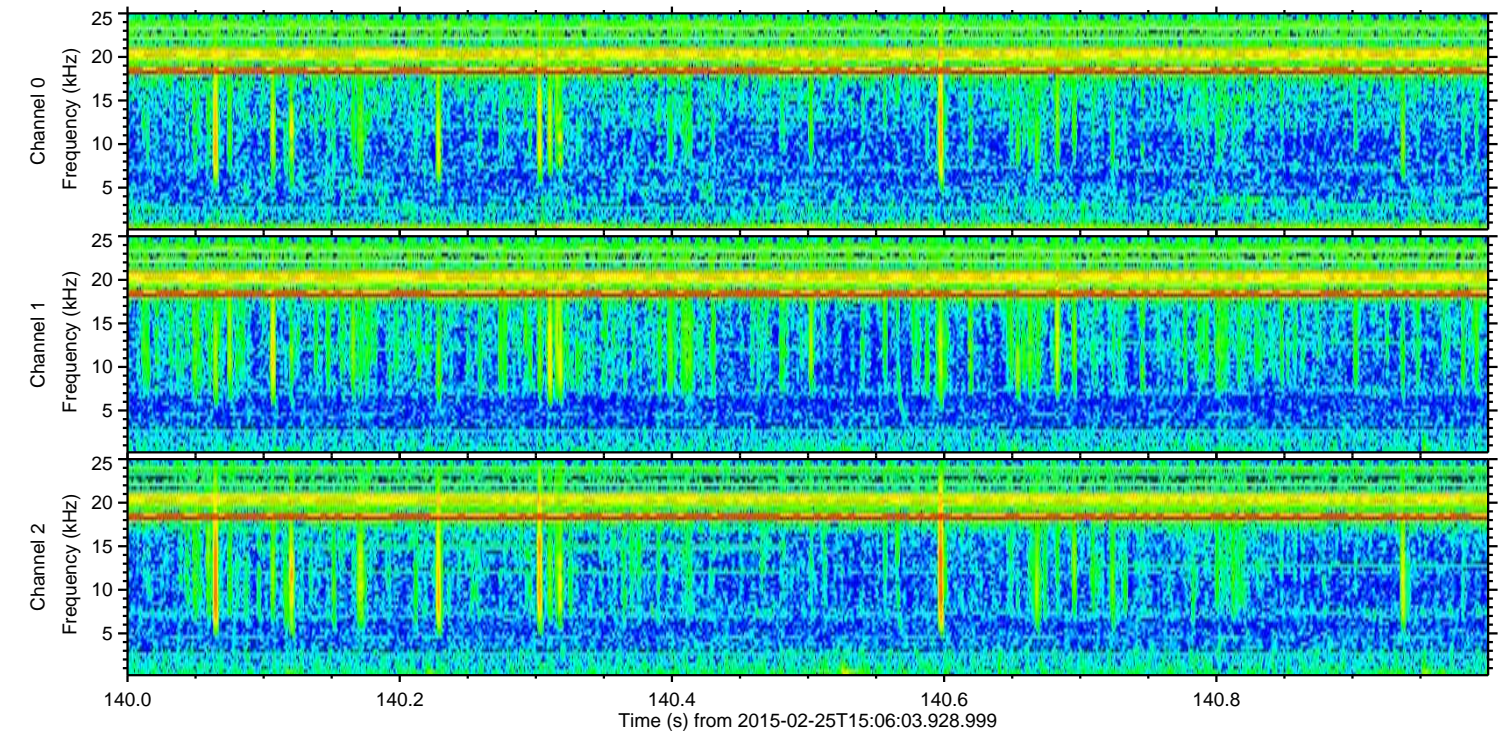
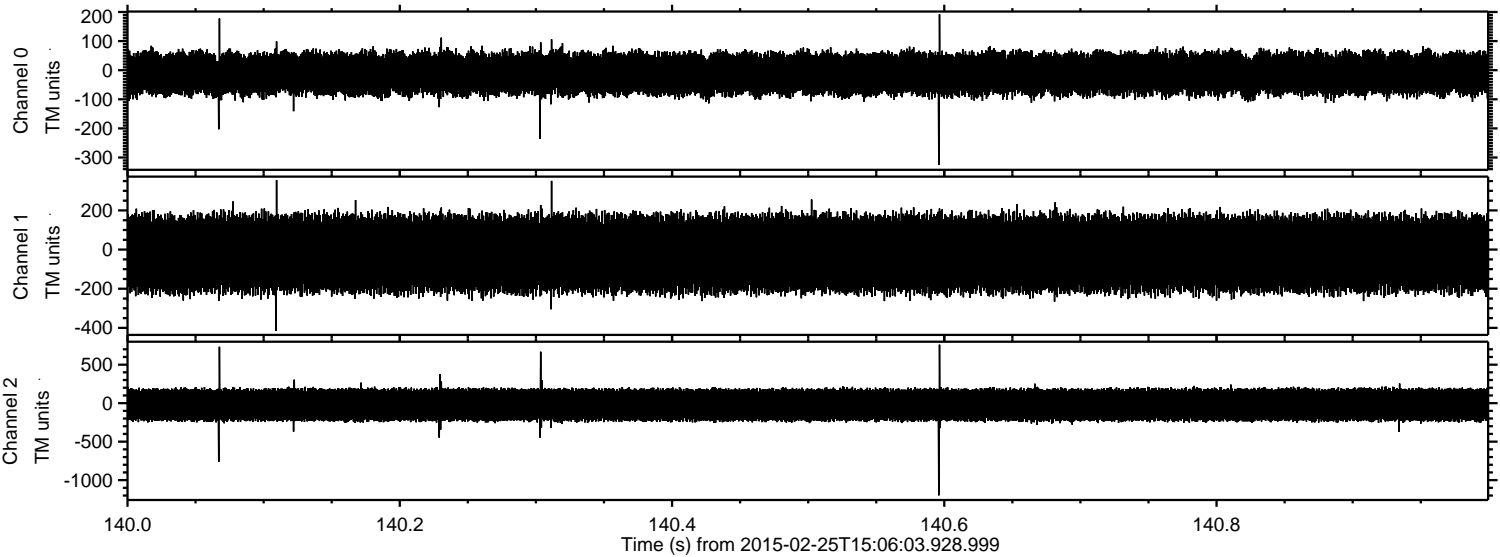



ELMAVAN 3D WAVEFORMS (Measured data sampled at 50 kHz) 49785 packets of 144 samples from 2015-02-25T15:06:03.928.999. Part 33/144

Processed Tue Mar 3 21:53:06 2015 by ELM ver.2012-10-06 from 001\_\_elm20150225\_150602\_\_dat00.bin

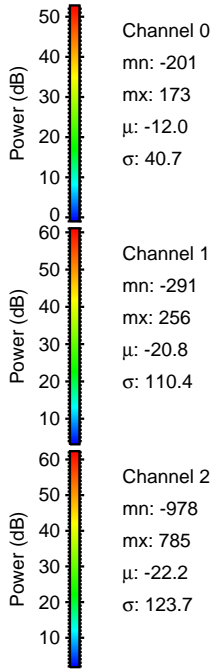
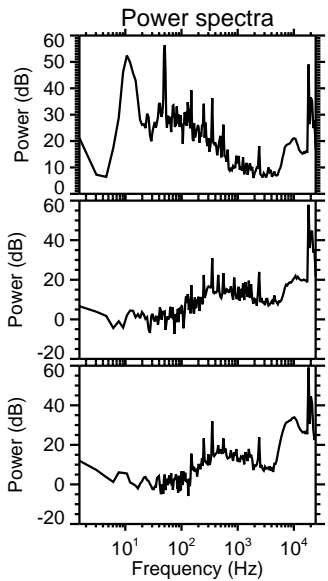
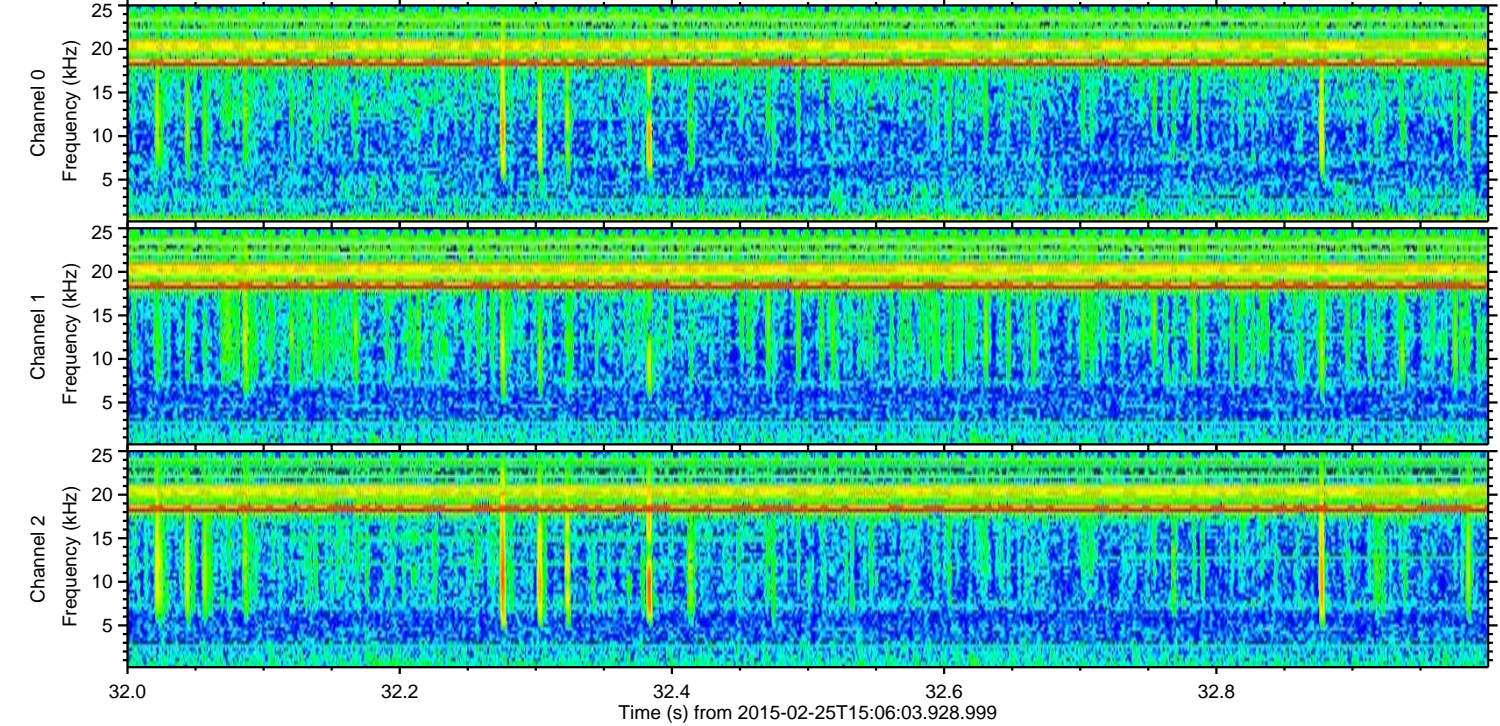
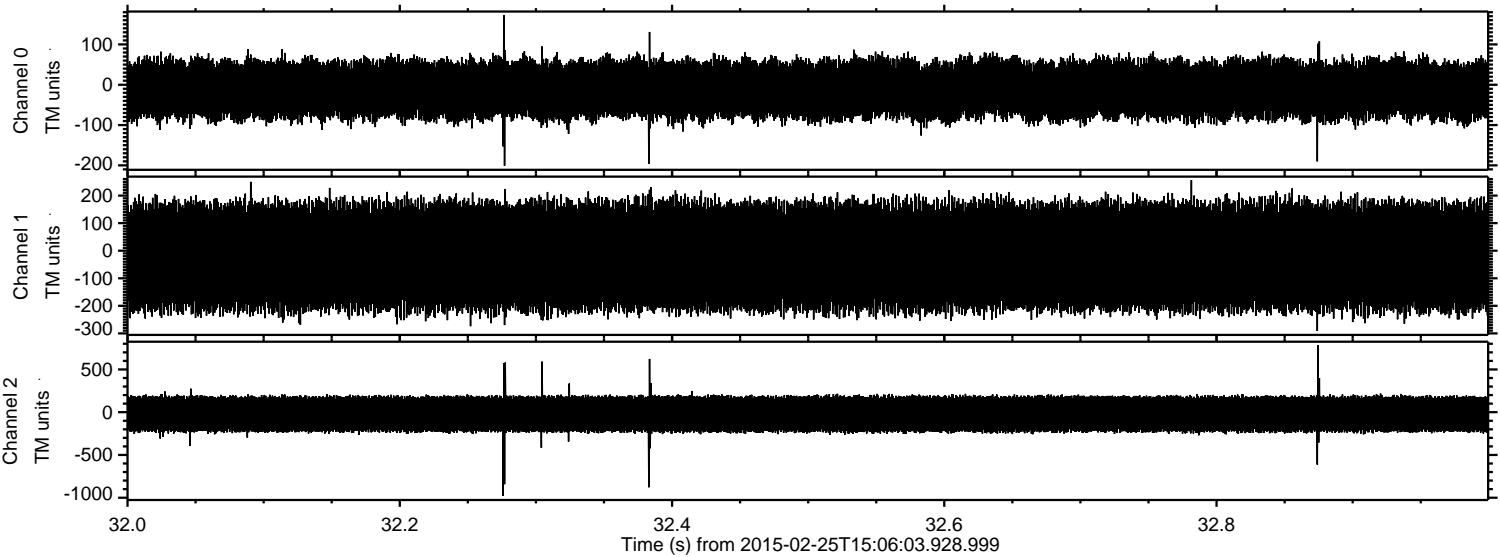



ELMAVAN 3D WAVEFORMS (Measured data sampled at 50 kHz) 49785 packets of 144 samples from 2015-02-25T15:06:03.928.999. Part 128/144

Processed Tue Mar 3 21:53:07 2015 by ELM ver.2012-10-06 from 001\_\_elm20150225\_150602\_\_dat00.bin

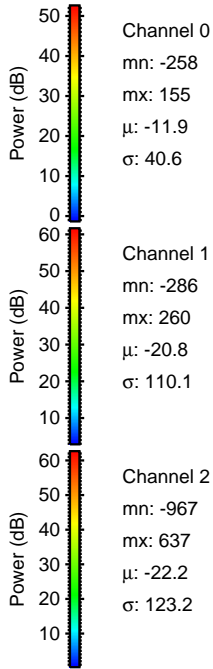
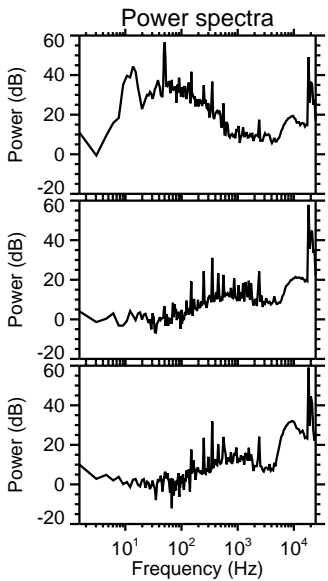
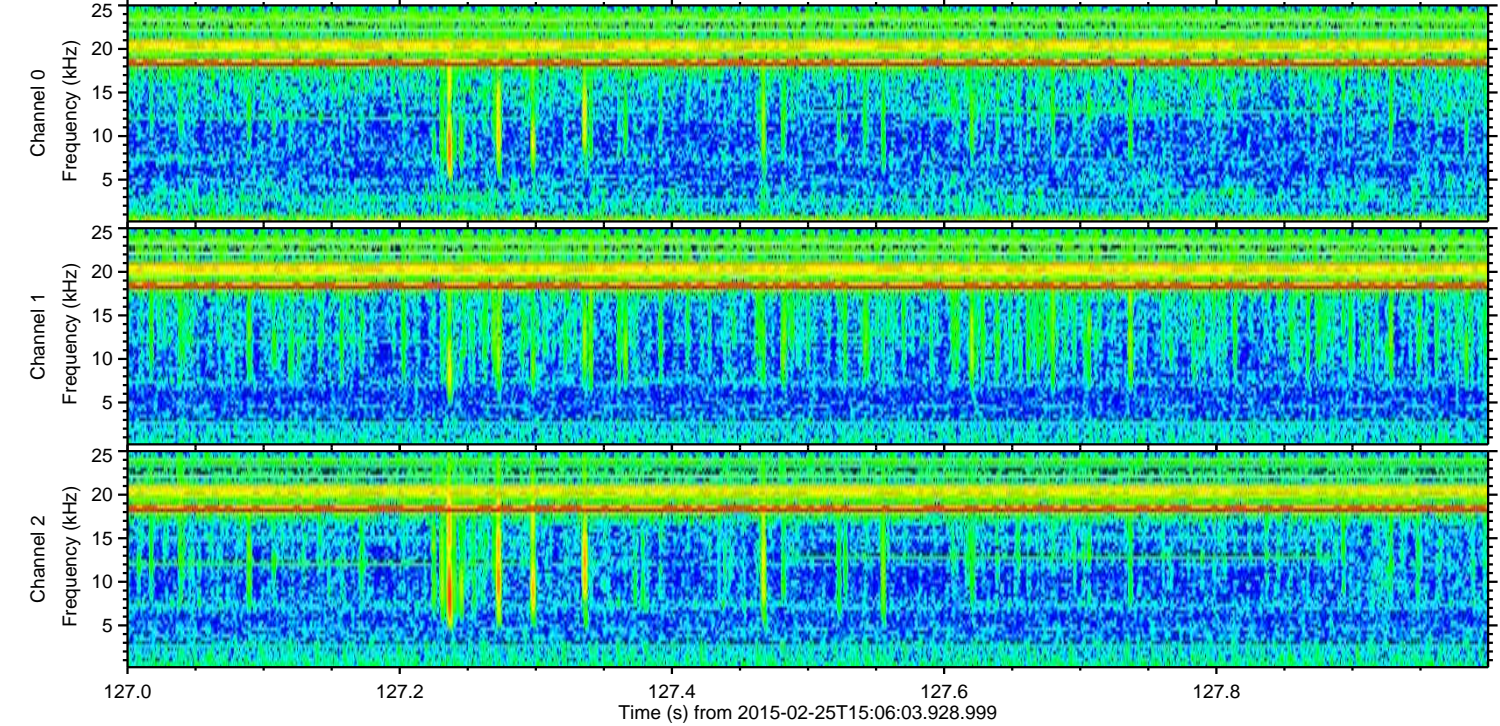
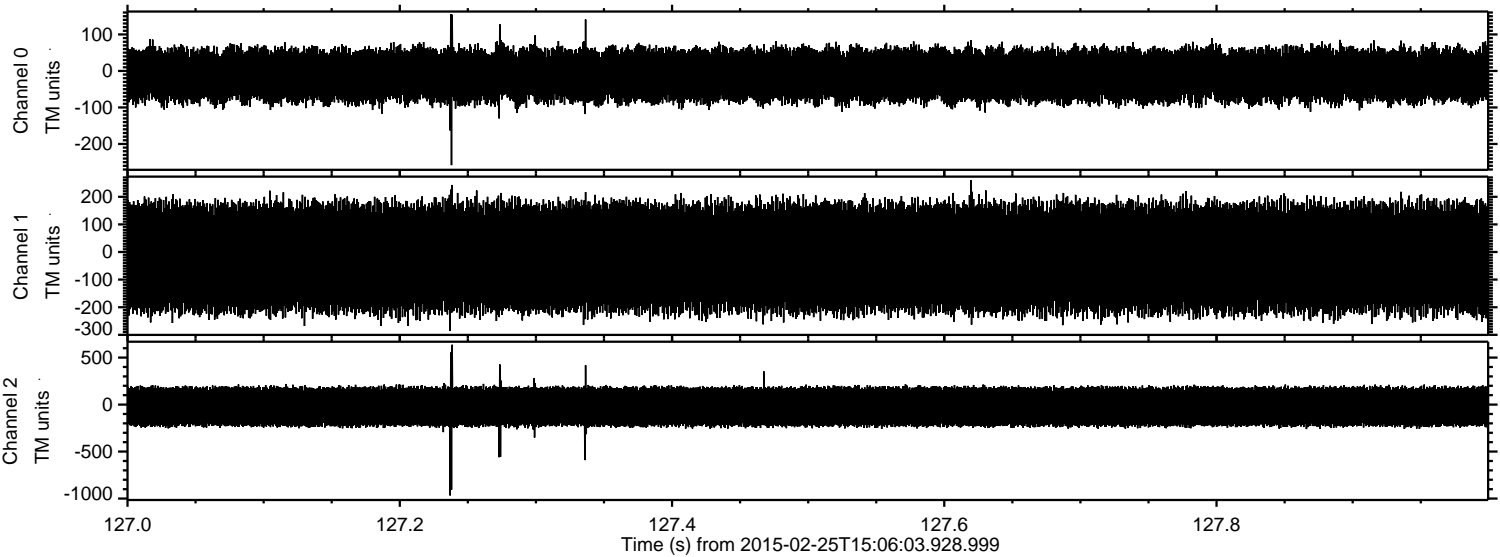



Processed Tue Mar 3 21:53:08 2015 by ELM ver.2012-10-06 from 001\_\_elm20150225\_150602\_\_dat00.bin

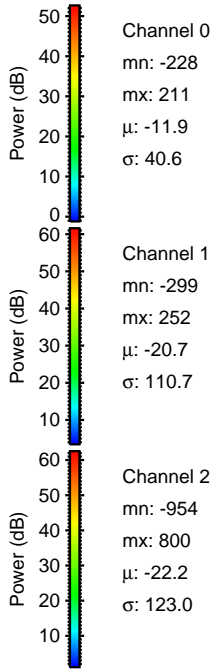
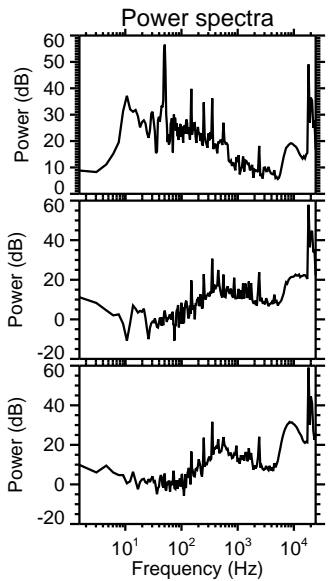
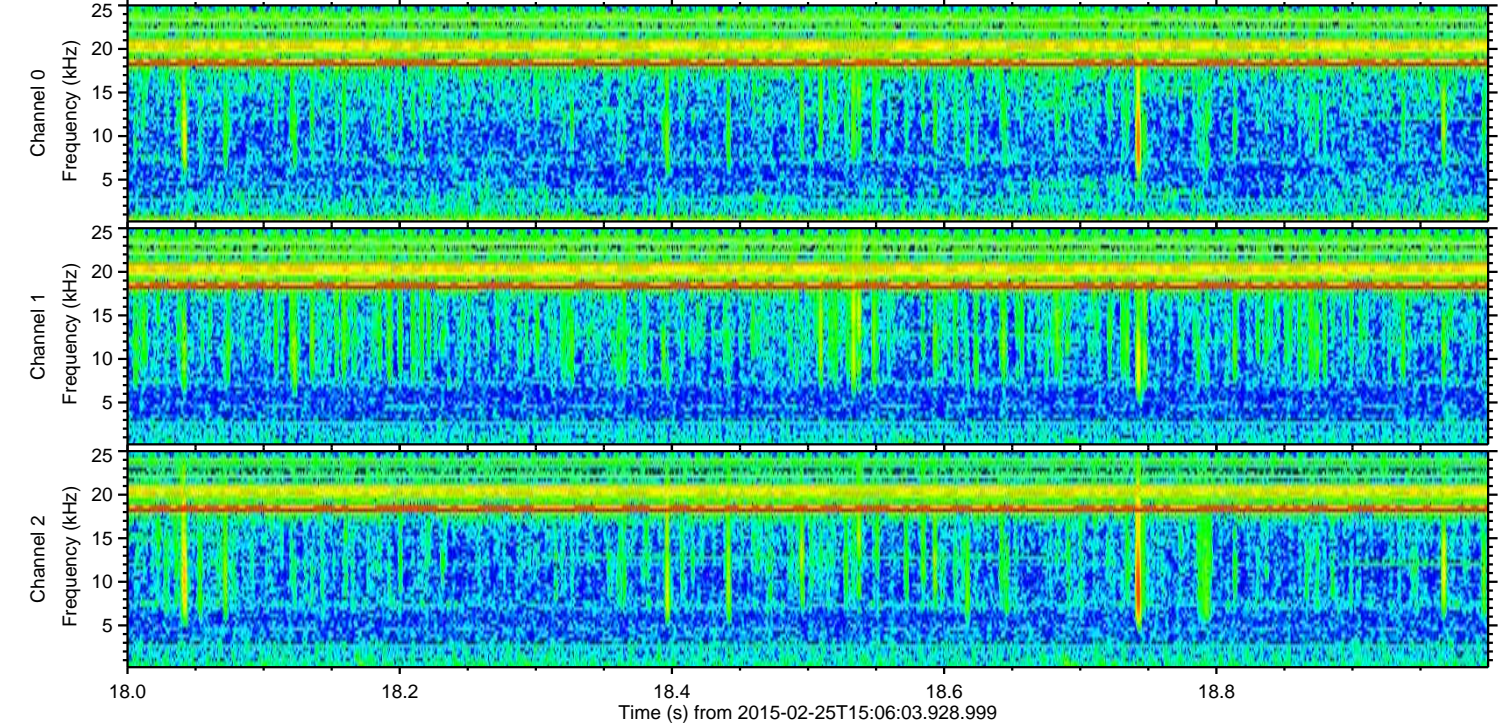
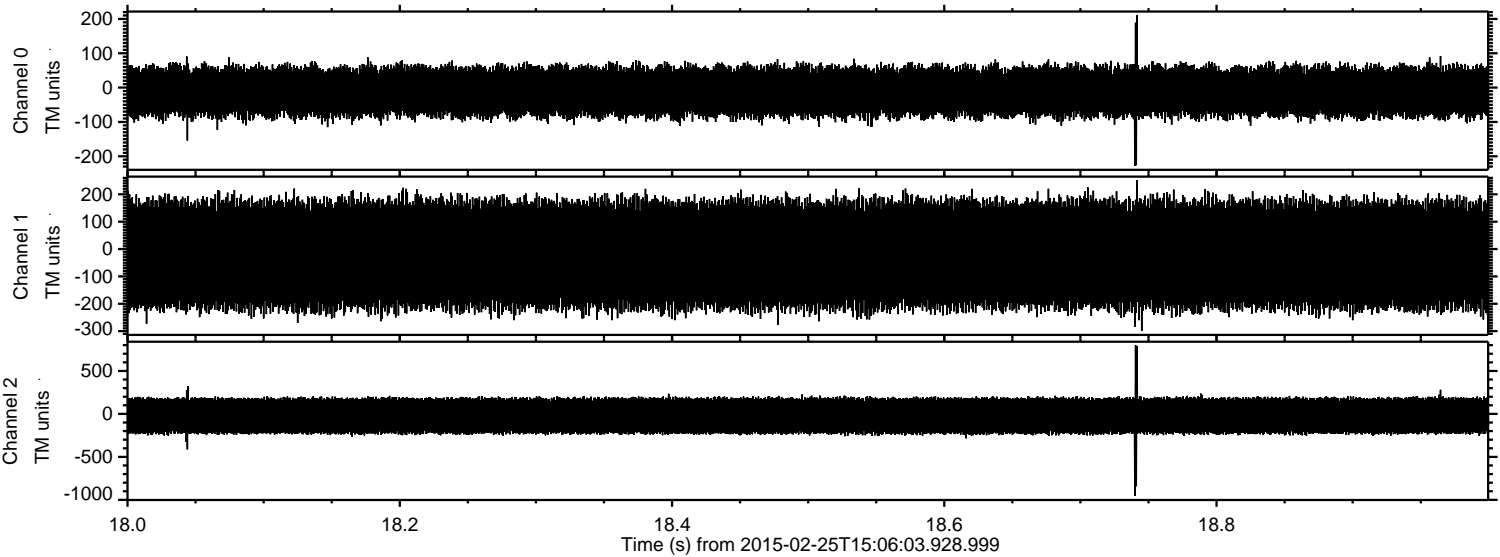

Channel 0  
mn: -228  
mx: 211  
 $\mu$ : -11.9  
 $\sigma$ : 40.6

Channel 1  
mn: -299  
mx: 252  
 $\mu$ : -20.7  
 $\sigma$ : 110.7

Channel 2  
mn: -954  
mx: 800  
 $\mu$ : -22.2  
 $\sigma$ : 123.0



Processed Tue Mar 3 21:53:09 2015 by ELM ver.2012-10-06 from 001\_\_elm20150225\_150602\_\_dat00.bin

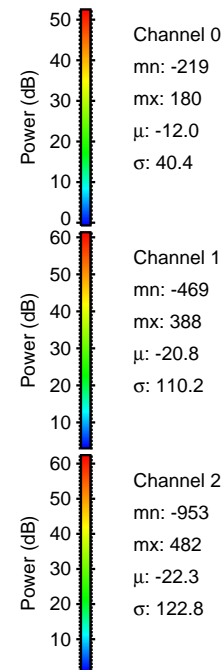
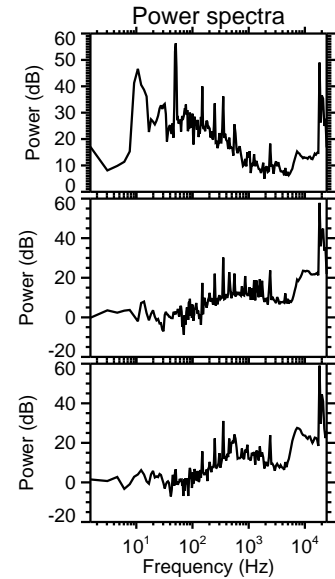
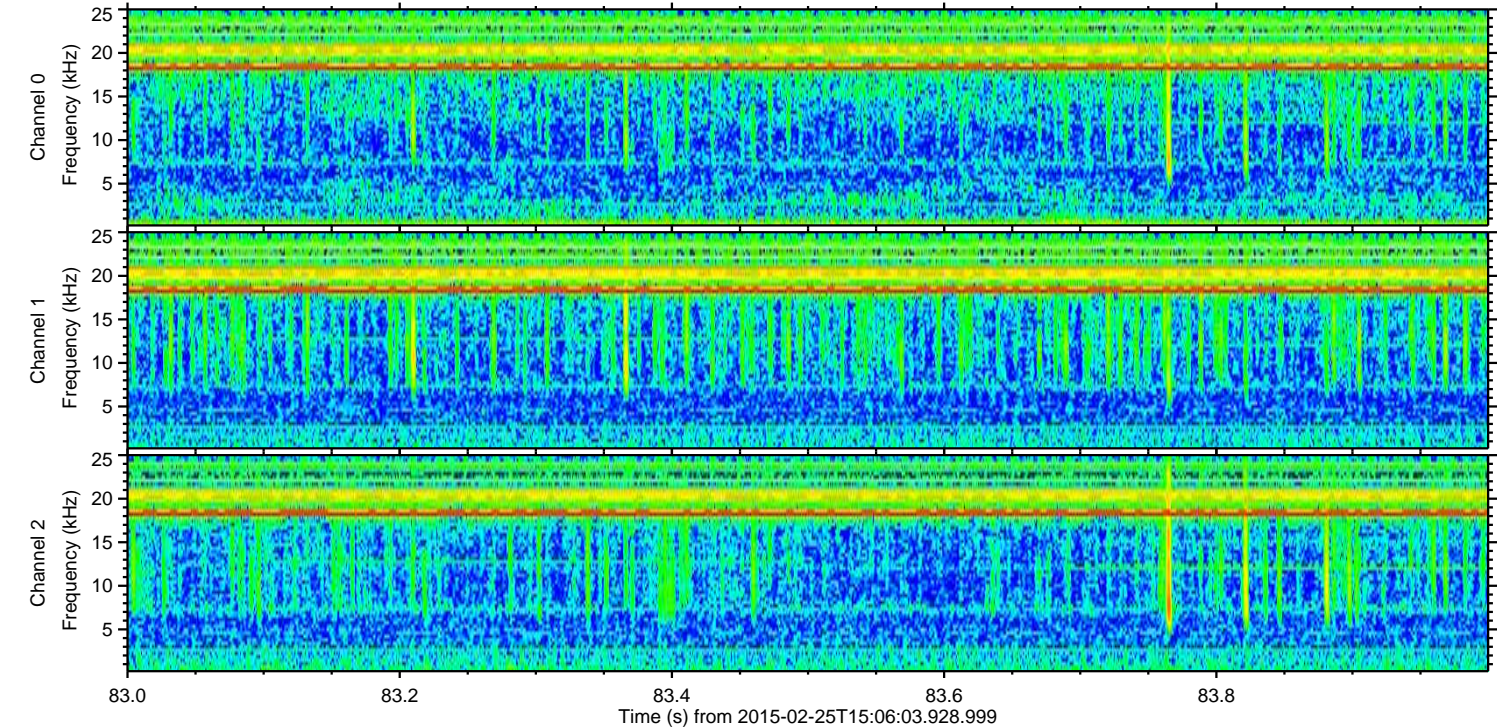
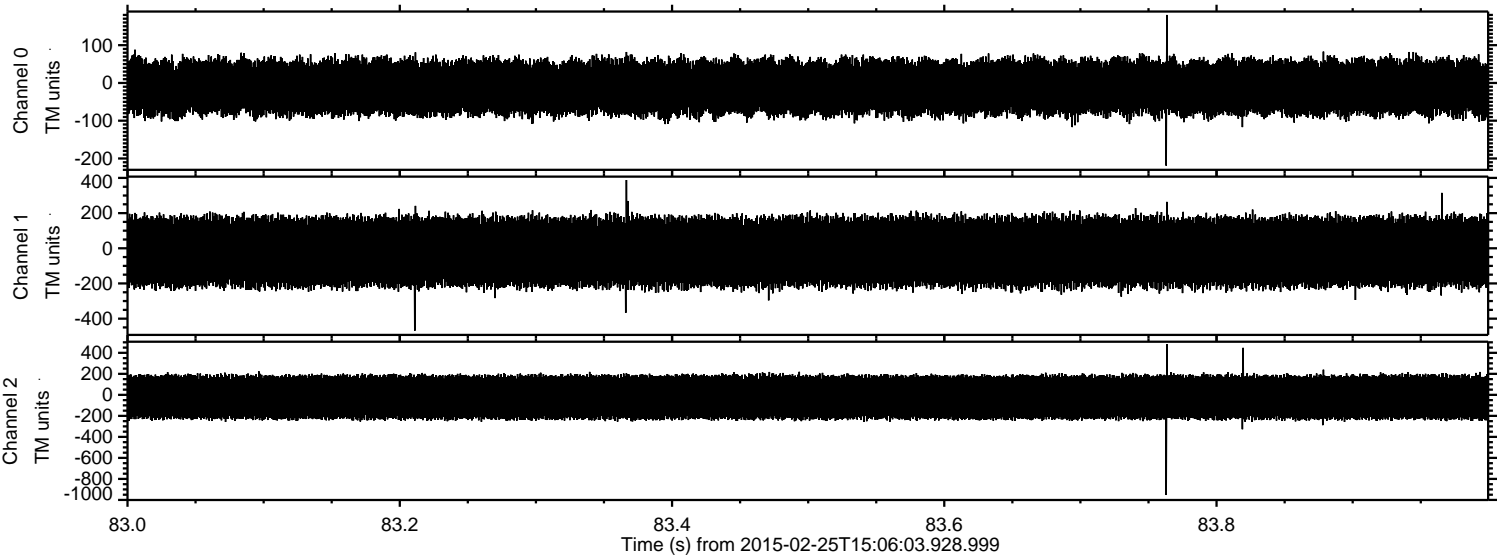



ELMAVAN 3D WAVEFORMS (Measured data sampled at 50 kHz) 49785 packets of 144 samples from 2015-02-25T15:06:03.928.999. Part 27/144

Processed Tue Mar 3 21:53:09 2015 by ELM ver.2012-10-06 from 001\_\_elm20150225\_150602\_\_dat00.bin

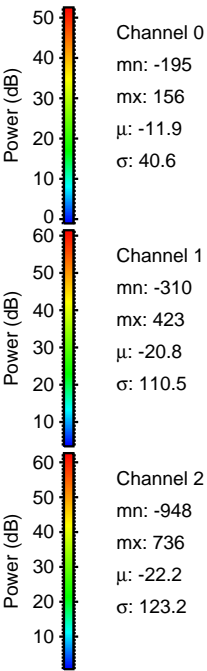
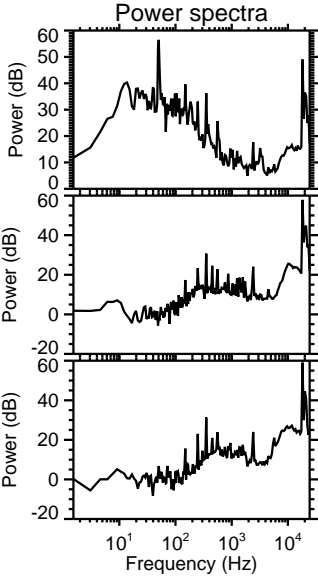
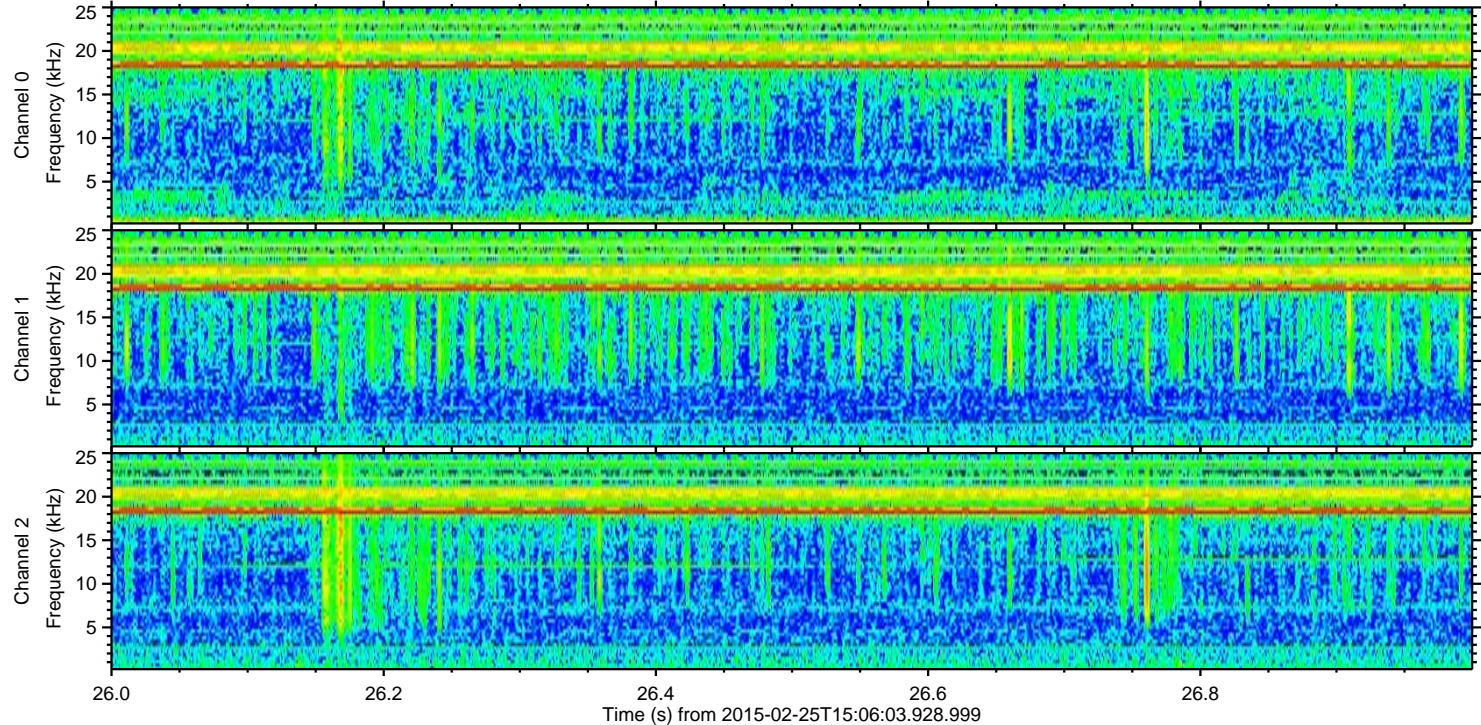
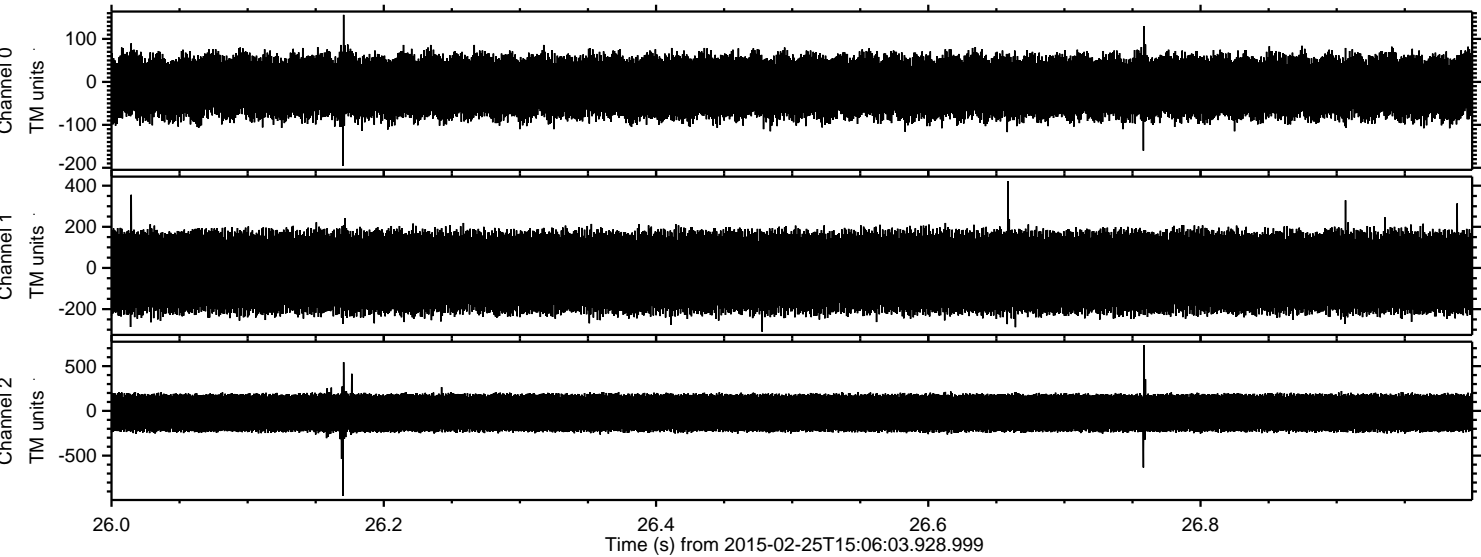



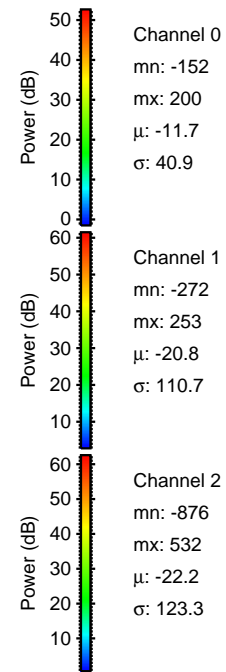
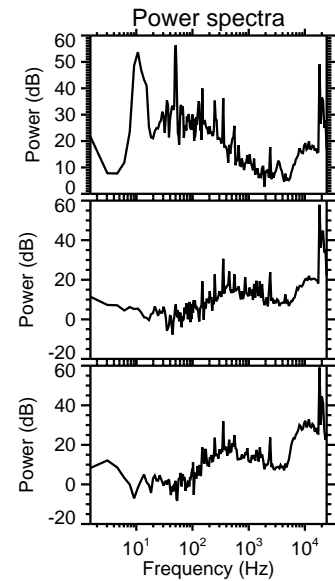
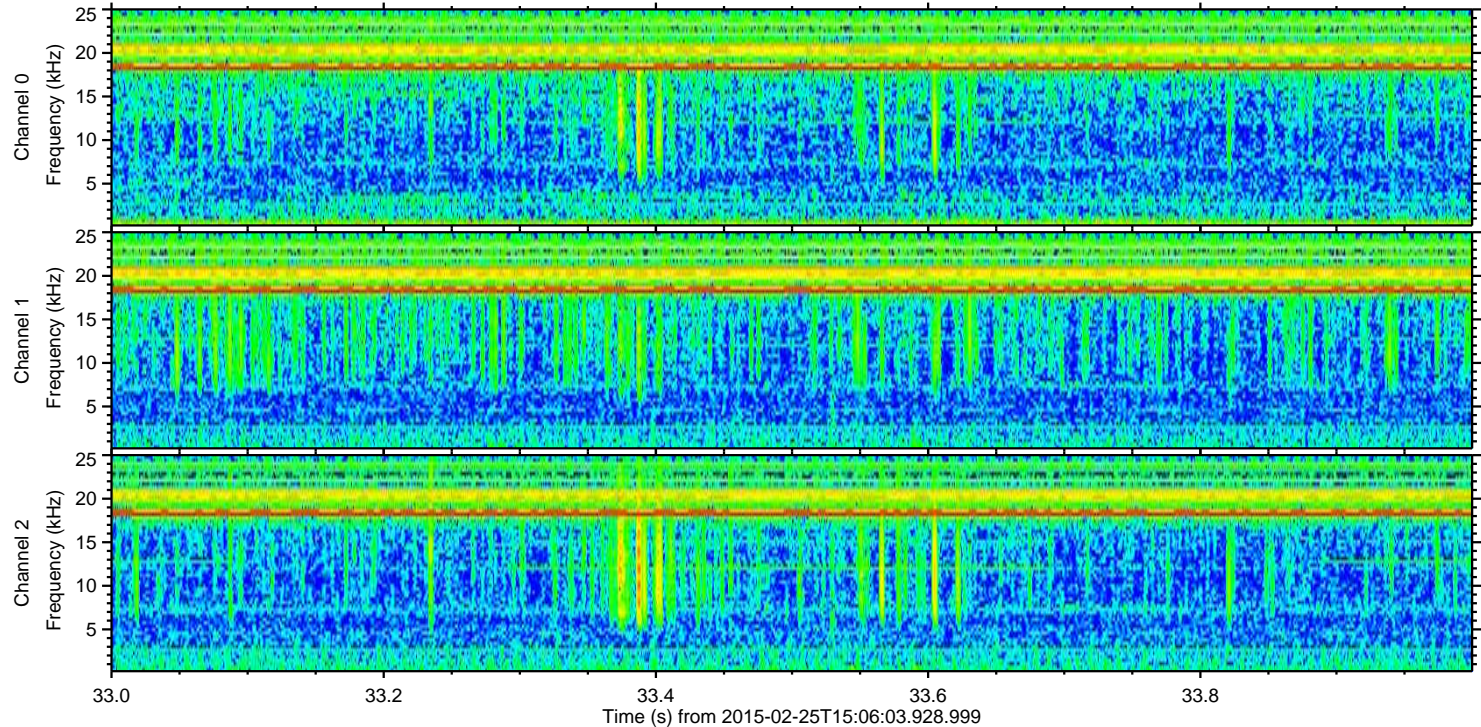
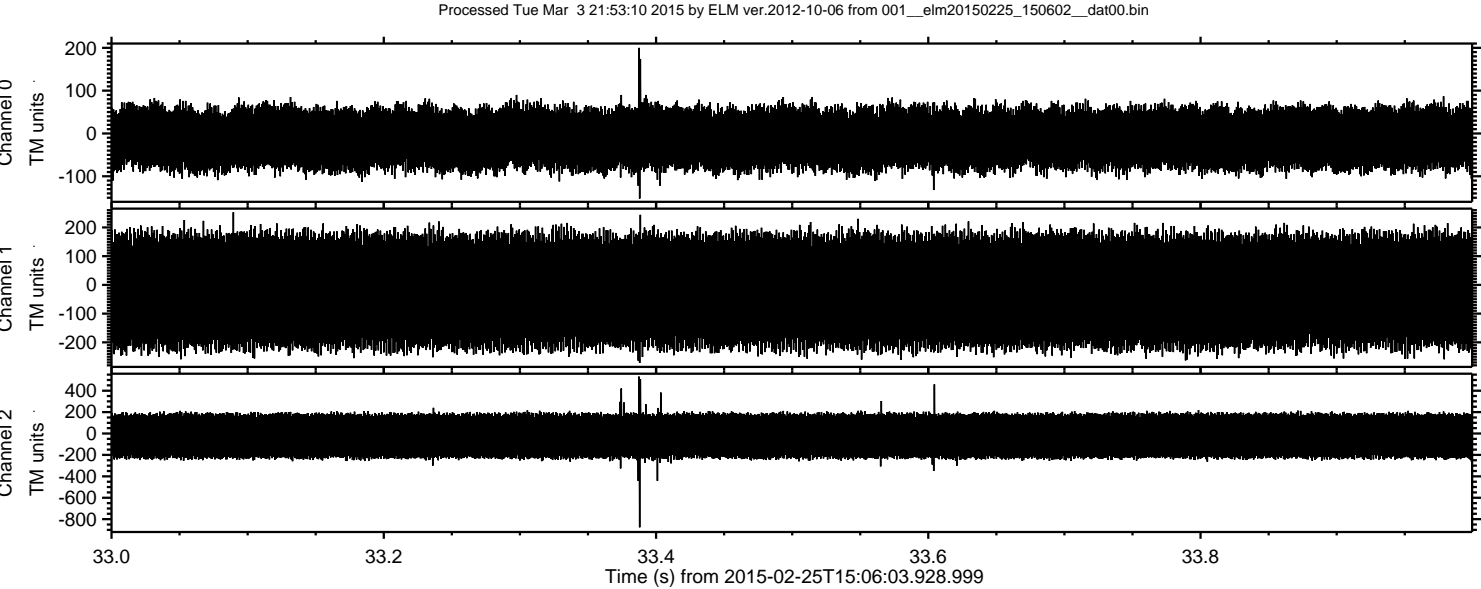



Processed Tue Mar 3 21:53:11 2015 by ELM ver.2012-10-06 from 001\_\_elm20150225\_150602\_\_dat00.bin

