

# ELMAVAN 3D WAVEFORMS (Measured data sampled at 50 kHz) 49804 packets of 144 samples from 2015-02-25T12:35:59.200.000.

Processed Tue Mar 3 21:14:07 2015 by ELM ver.2012-10-06 from 001\_\_elm20150225\_123558\_\_dat00.bin

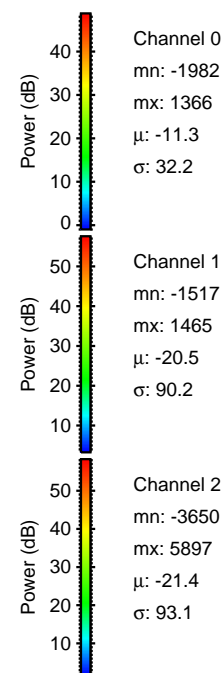

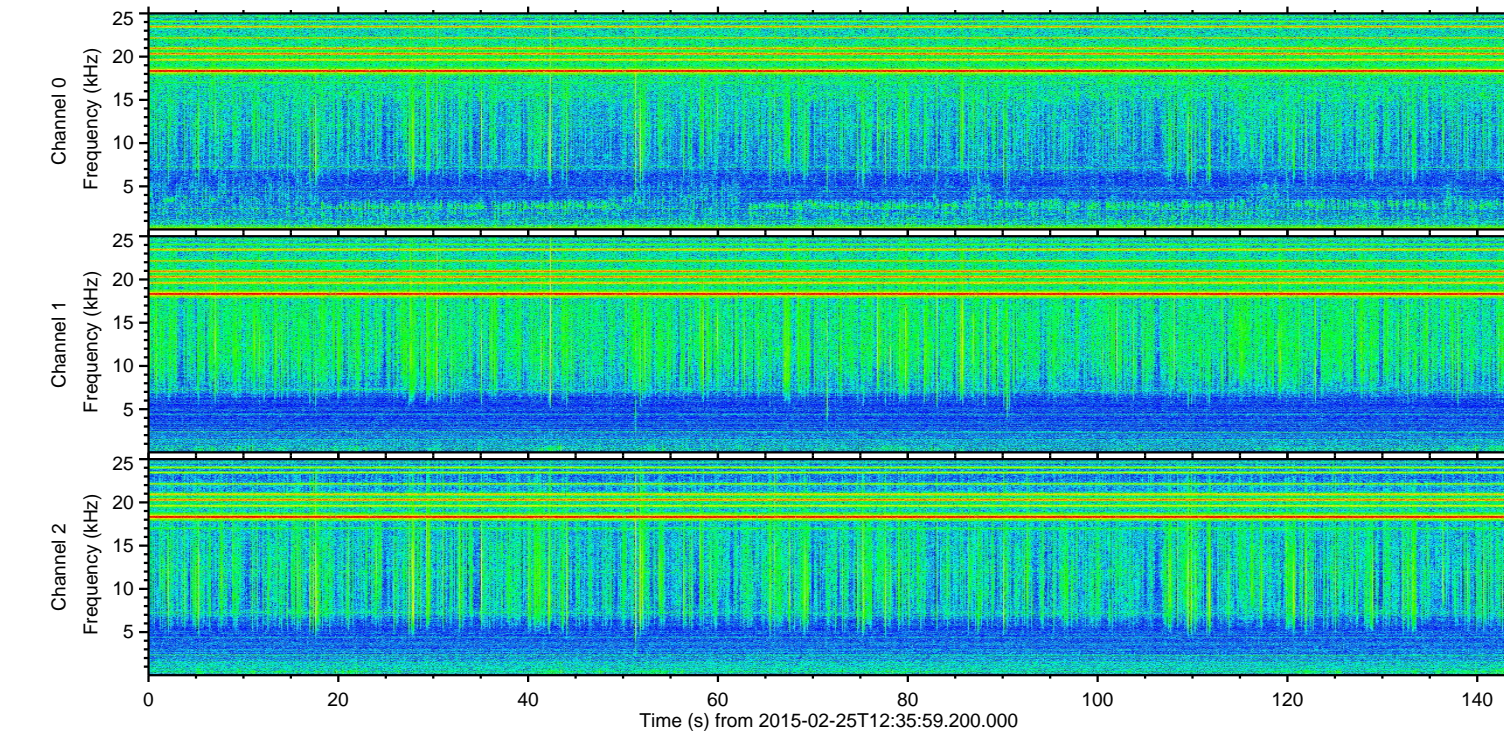
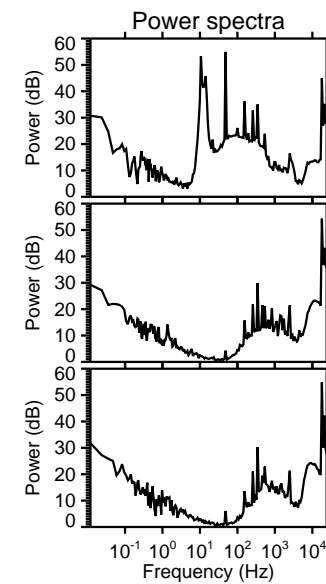
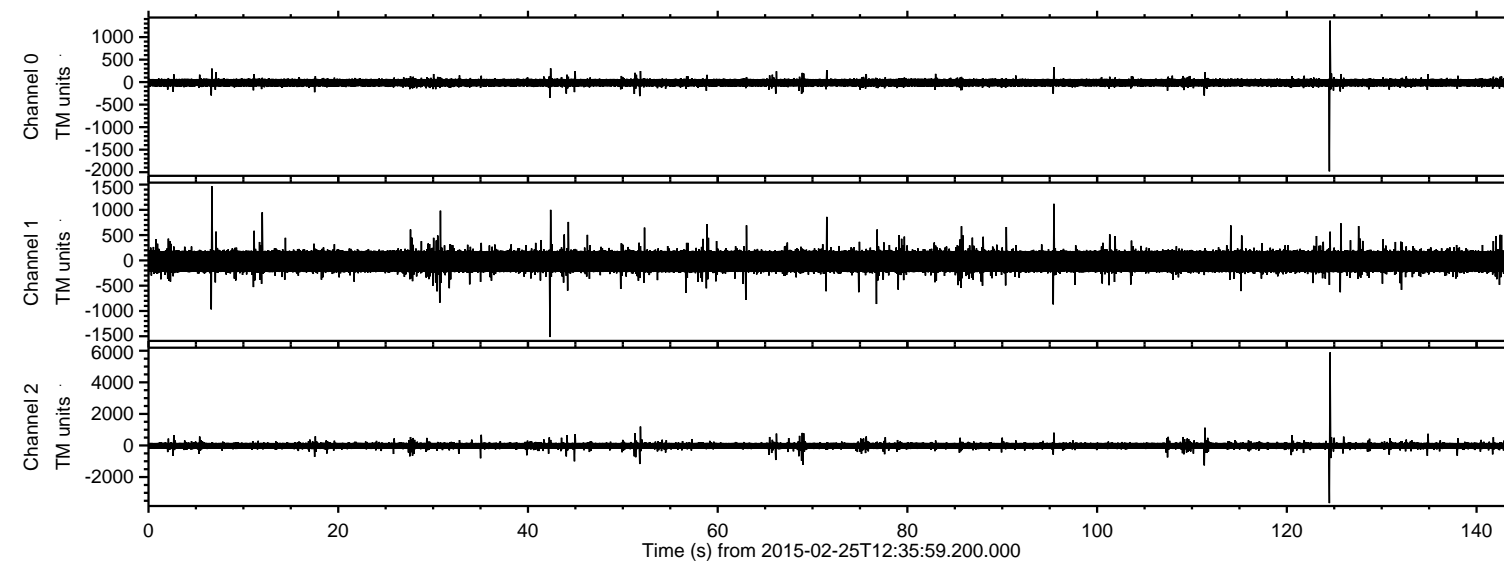

ELMAVAN 3D WAVEFORMS (Measured data sampled at 50 kHz) 49804 packets of 144 samples from 2015-02-25T12:35:59.200.000. Part 125/144

Processed Tue Mar 3 21:14:18 2015 by ELM ver.2012-10-06 from 001\_\_elm20150225\_123558\_\_dat00.bin

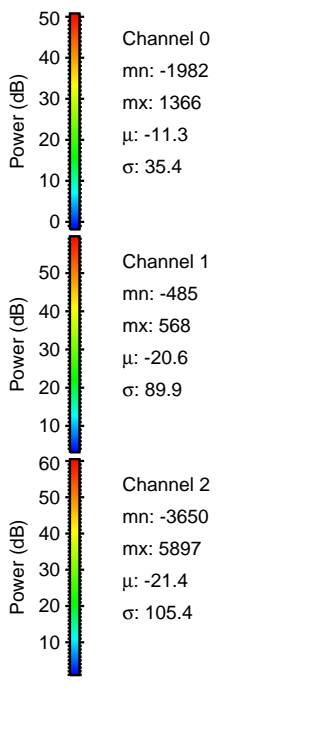
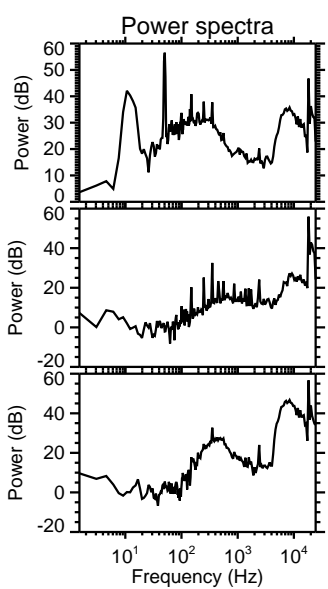
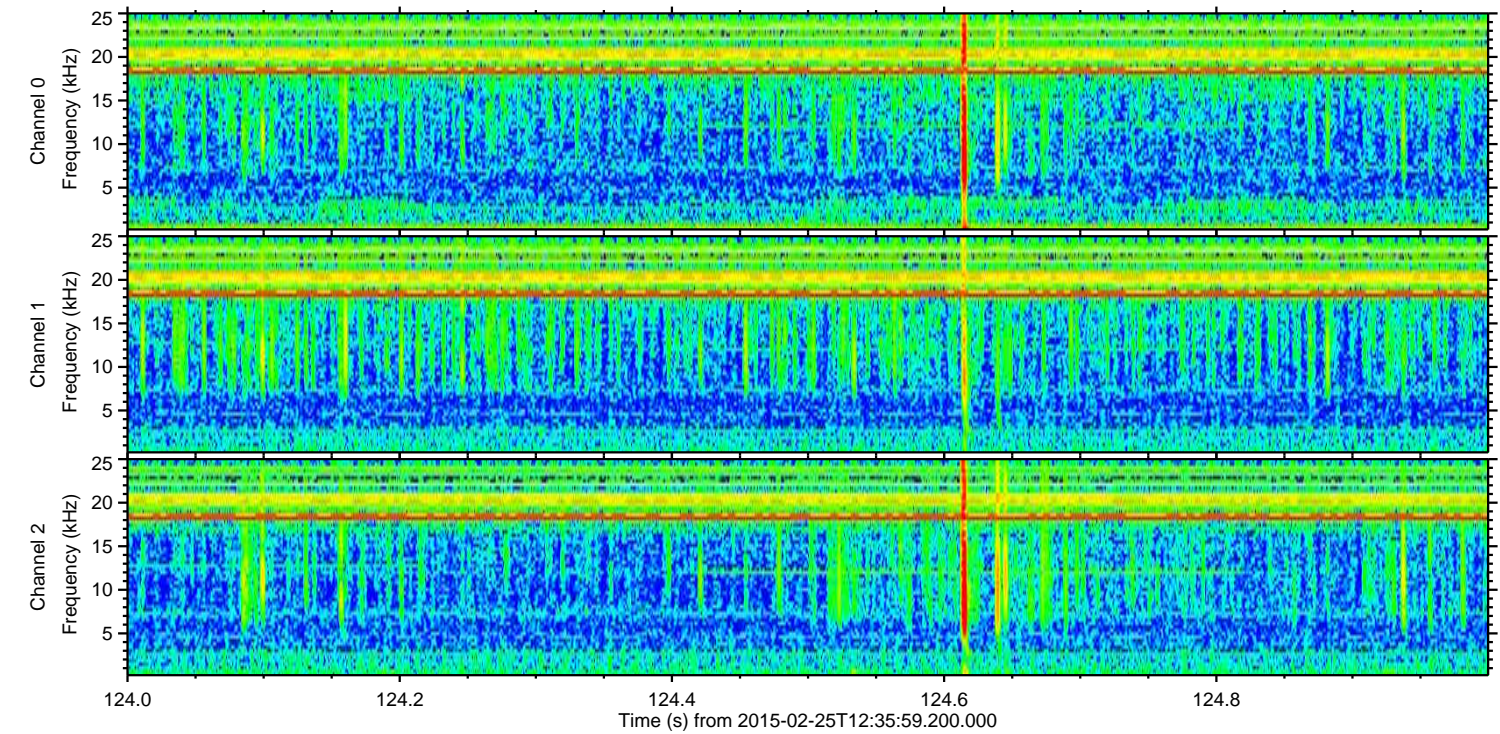
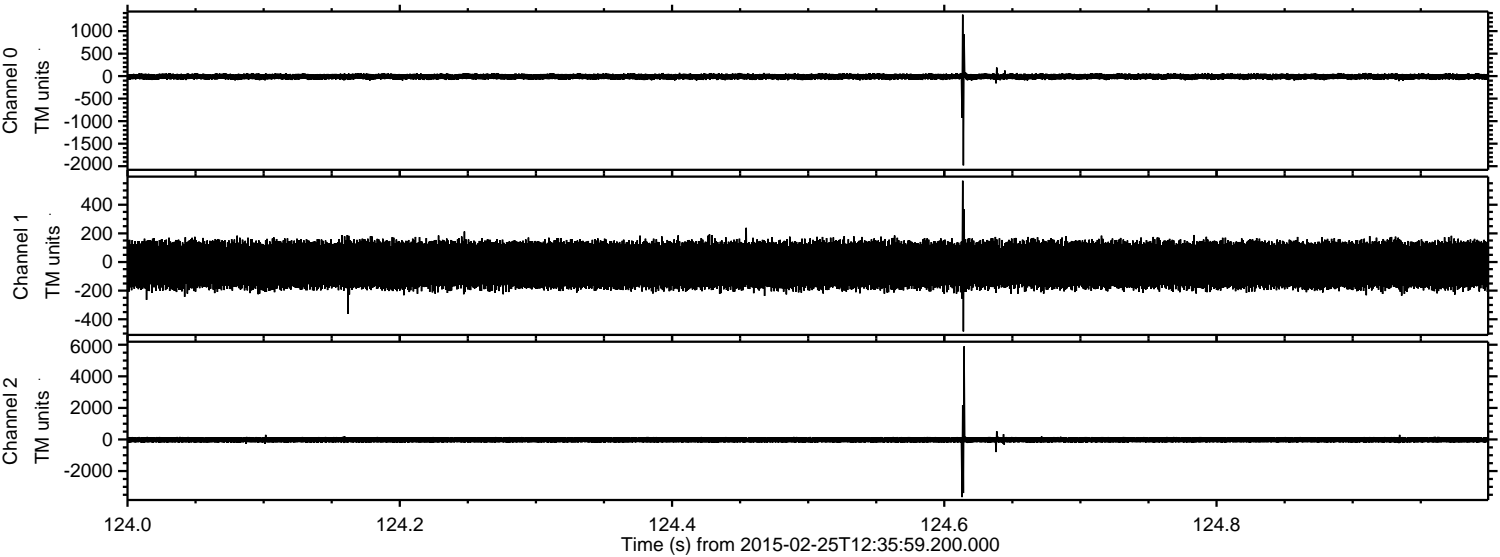



Processed Tue Mar 3 21:14:19 2015 by ELM ver.2012-10-06 from 001\_\_elm20150225\_123558\_\_dat00.bin

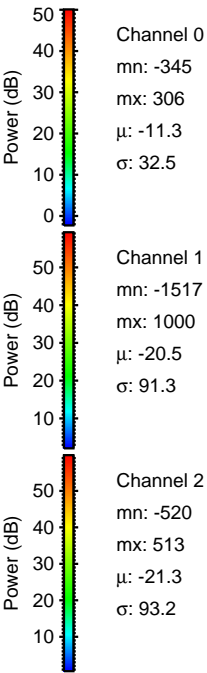
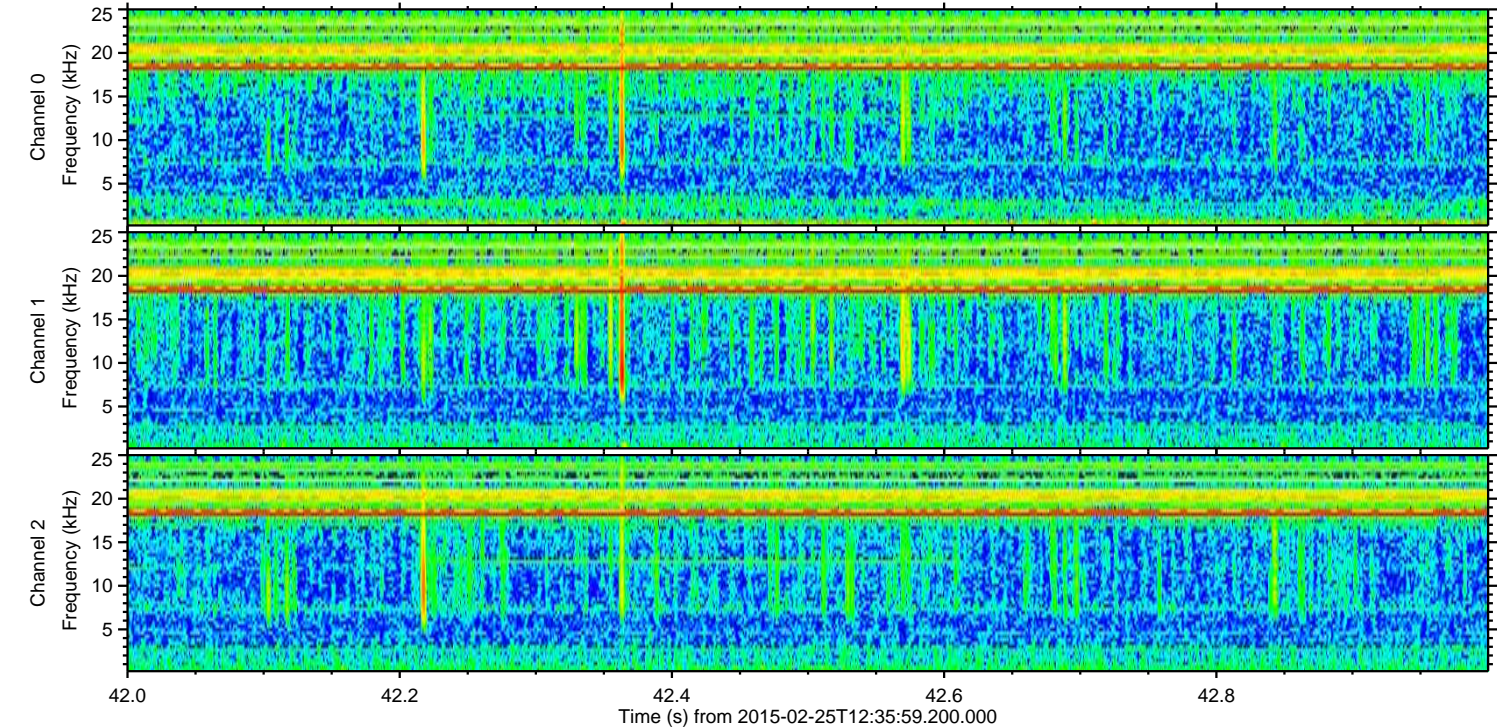
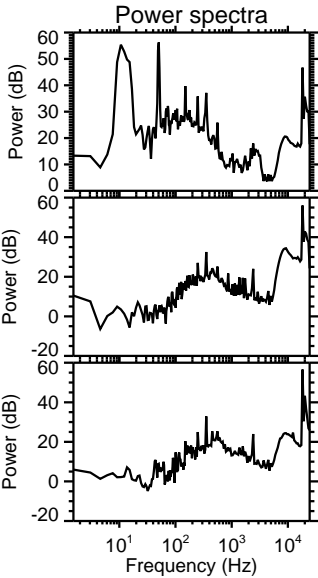
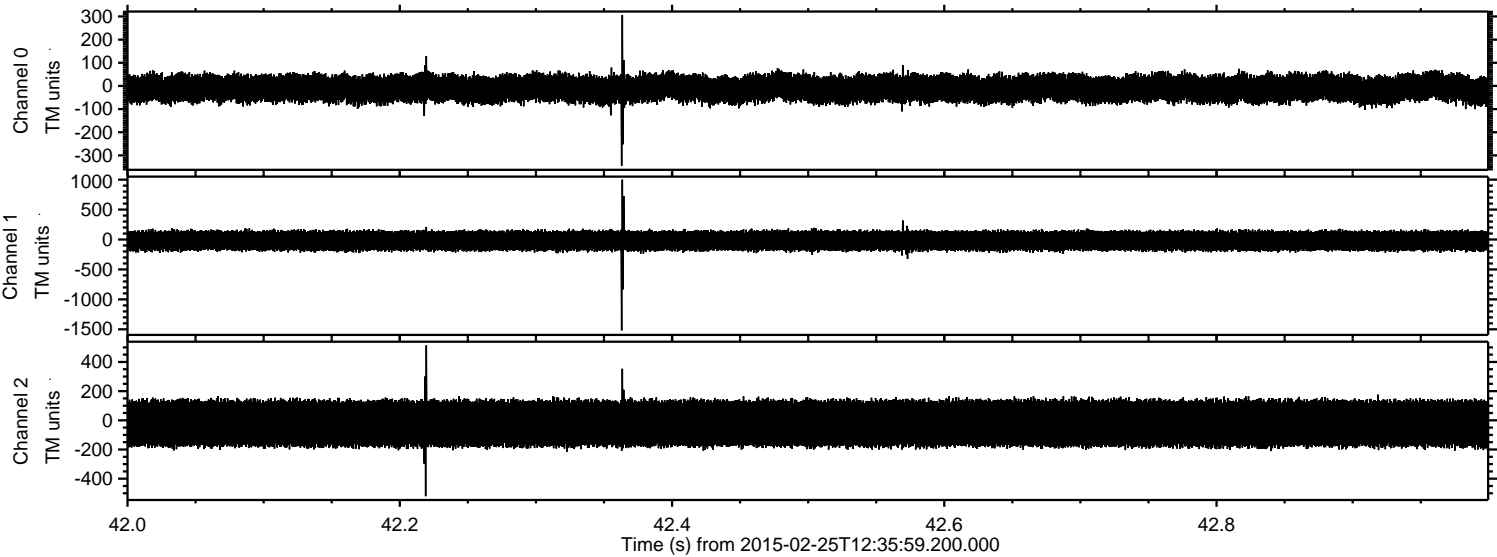



Processed Tue Mar 3 21:14:20 2015 by ELM ver.2012-10-06 from 001\_\_elm20150225\_123558\_\_dat00.bin

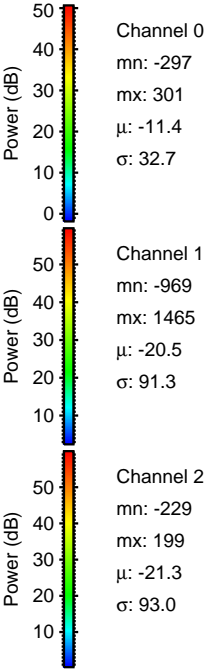
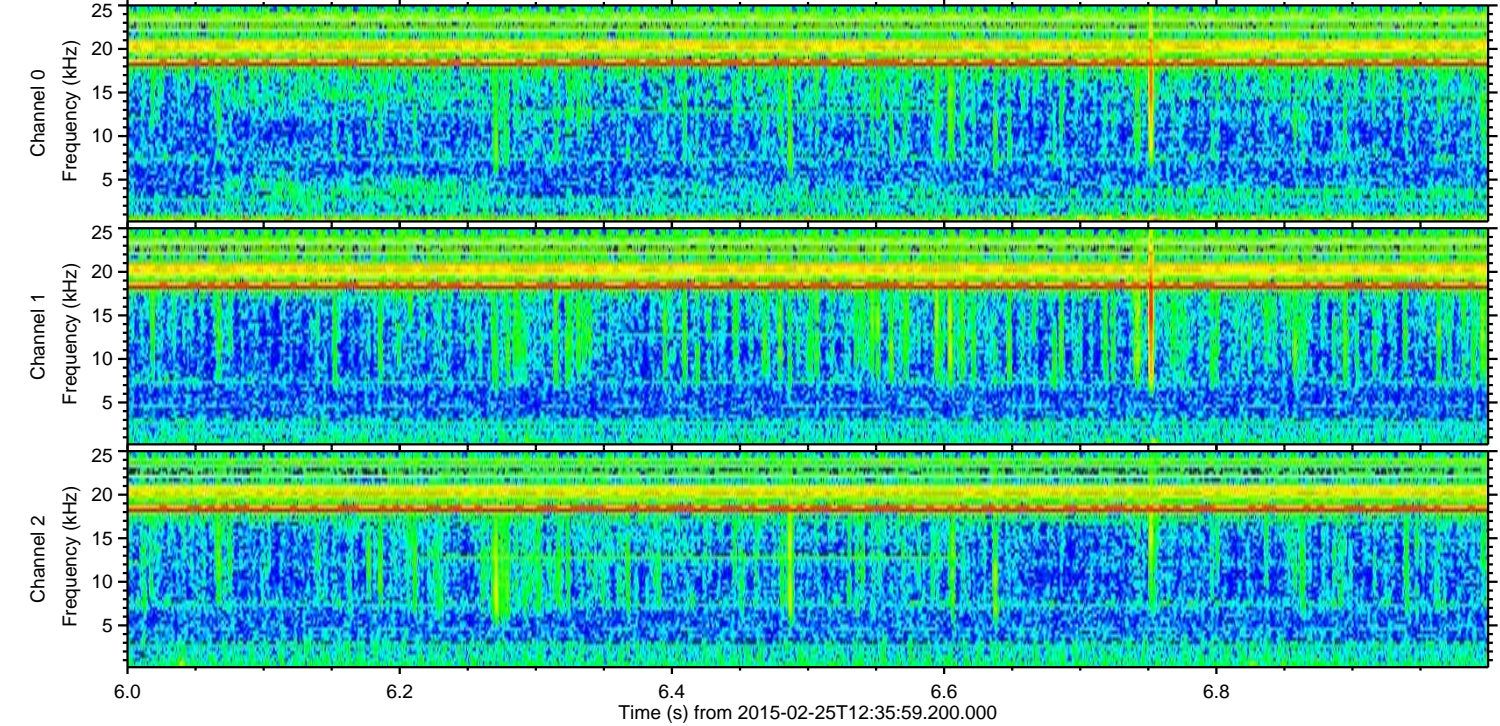
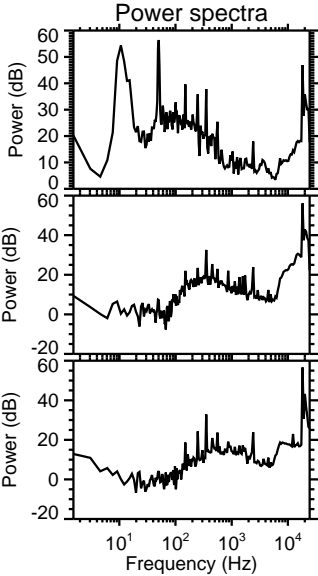
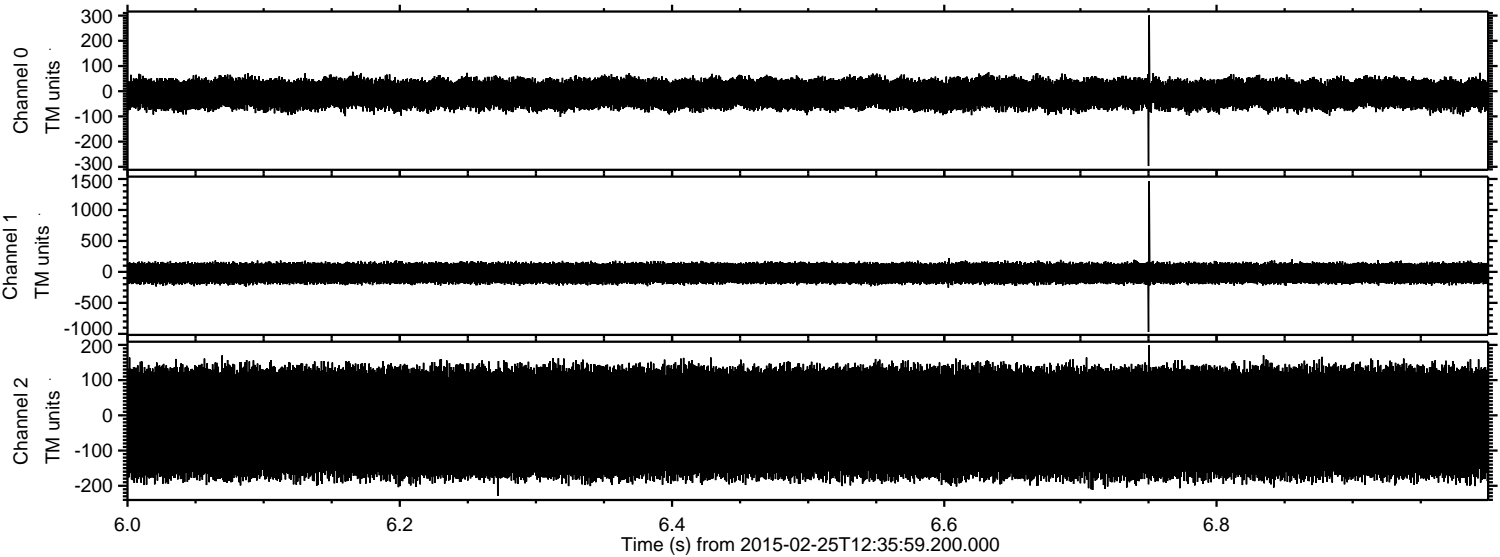



ELMAVAN 3D WAVEFORMS (Measured data sampled at 50 kHz) 49804 packets of 144 samples from 2015-02-25T12:35:59.200.000. Part 112/144

Processed Tue Mar 3 21:14:21 2015 by ELM ver.2012-10-06 from 001\_\_elm20150225\_123558\_\_dat00.bin

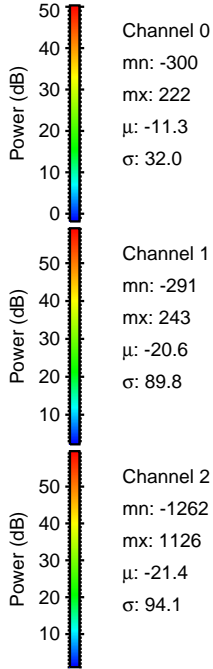
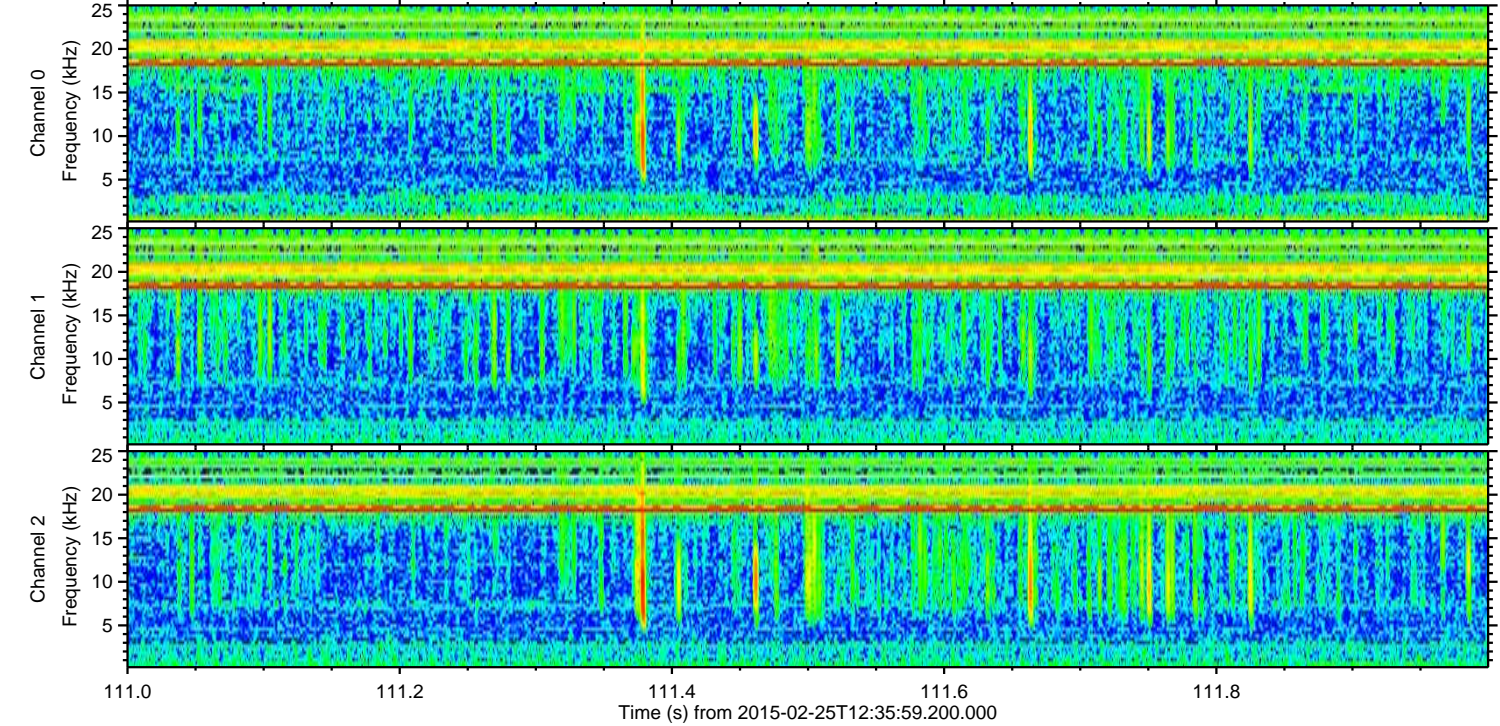
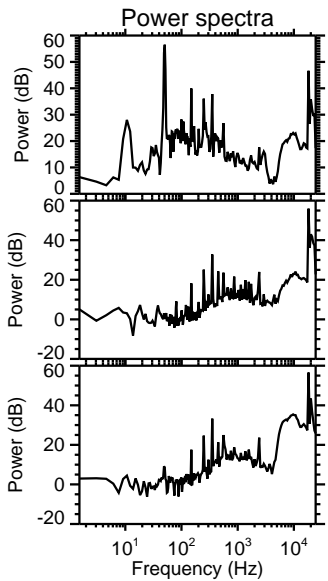
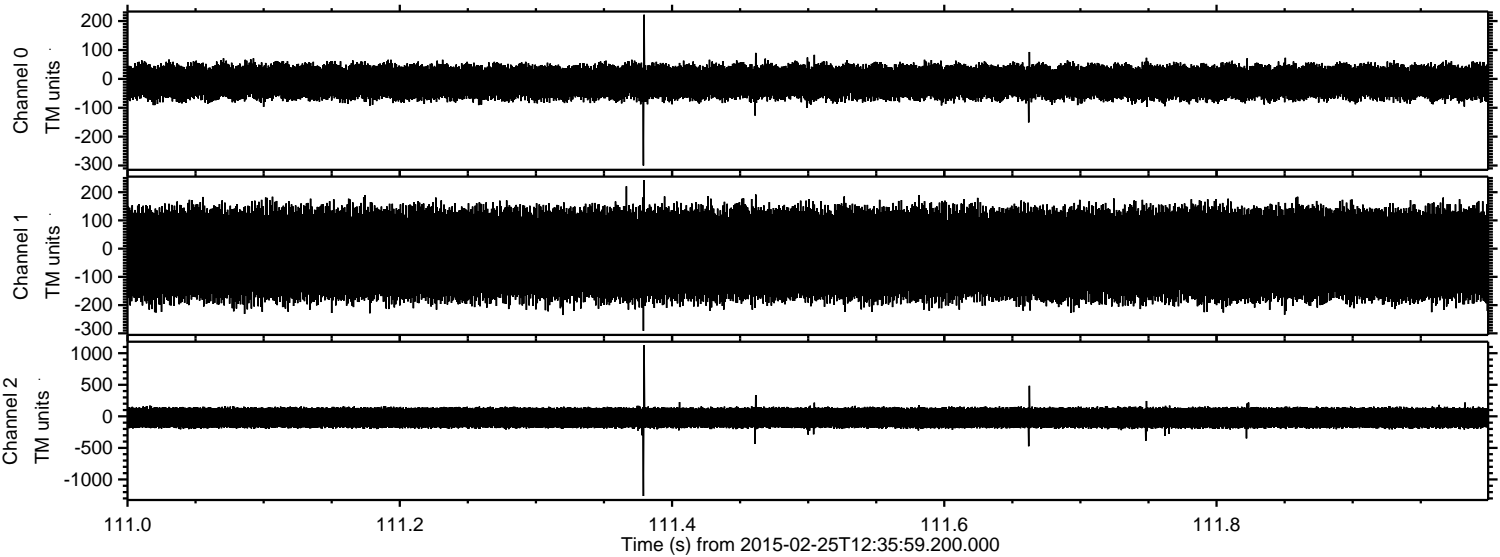

Channel 0  
mn: -300  
mx: 222  
 $\mu$ : -11.3  
 $\sigma$ : 32.0

Channel 1  
mn: -291  
mx: 243  
 $\mu$ : -20.6  
 $\sigma$ : 89.8

Channel 2  
mn: -1262  
mx: 1126  
 $\mu$ : -21.4  
 $\sigma$ : 94.1



Processed Tue Mar 3 21:14:22 2015 by ELM ver.2012-10-06 from 001\_\_elm20150225\_123558\_\_dat00.bin

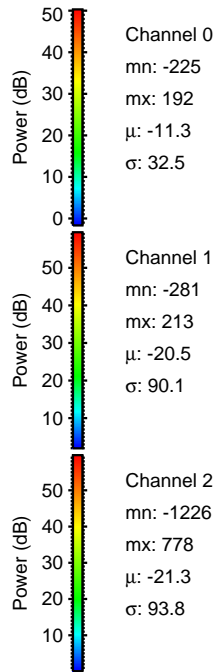
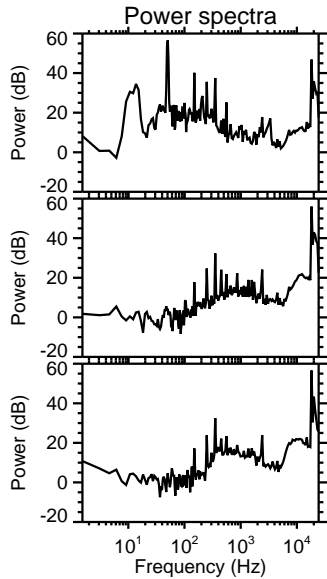
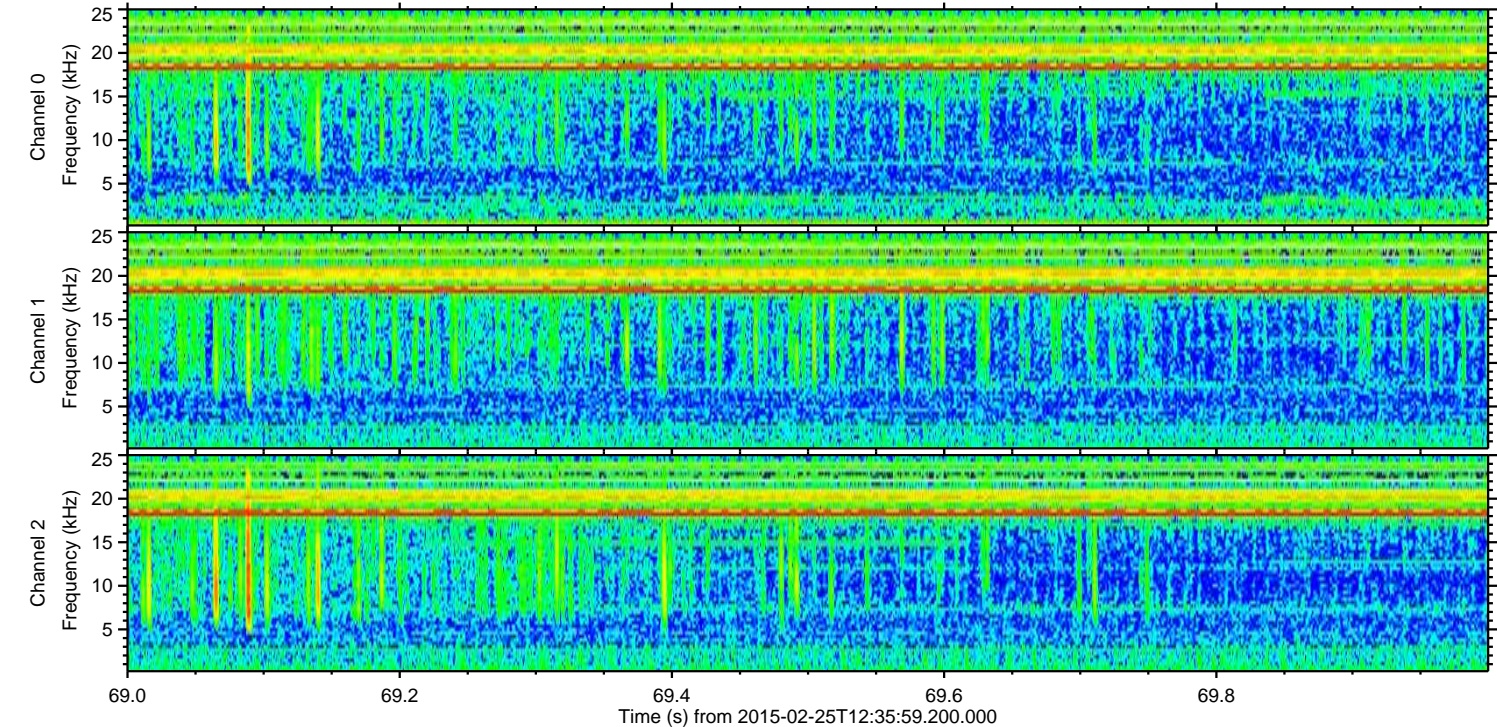
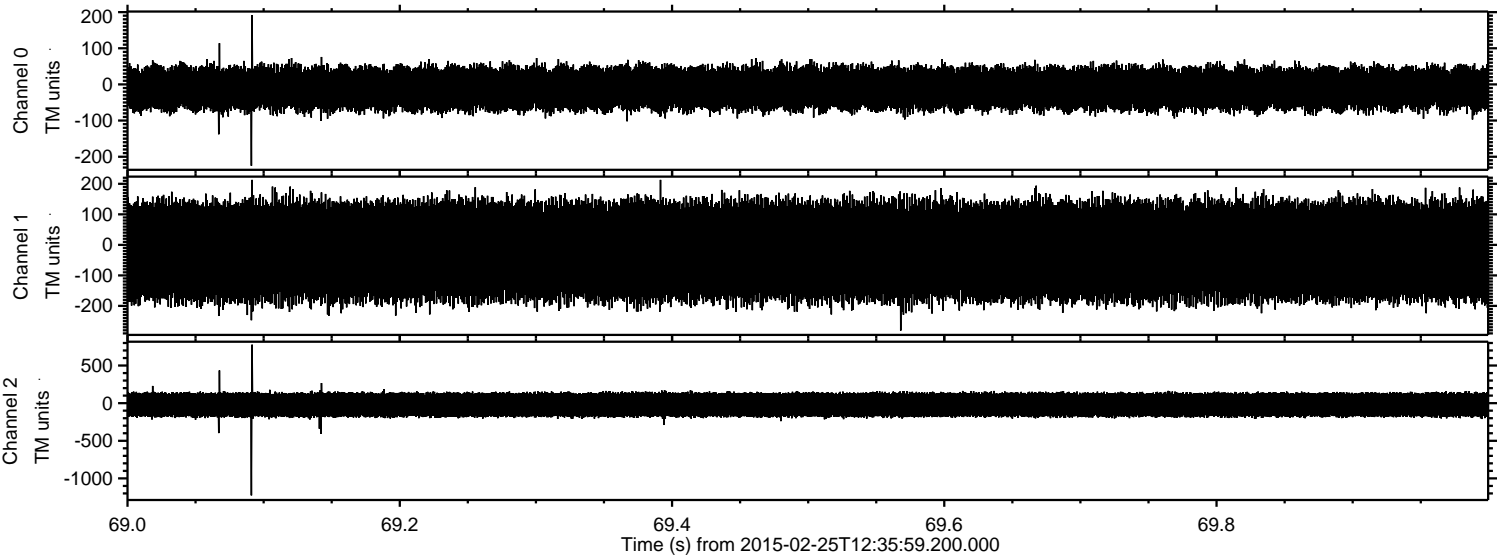



Processed Tue Mar 3 21:14:23 2015 by ELM ver.2012-10-06 from 001\_\_elm20150225\_123558\_\_dat00.bin

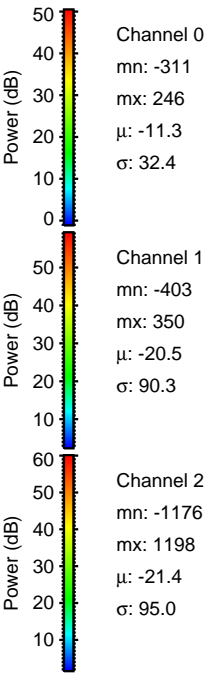
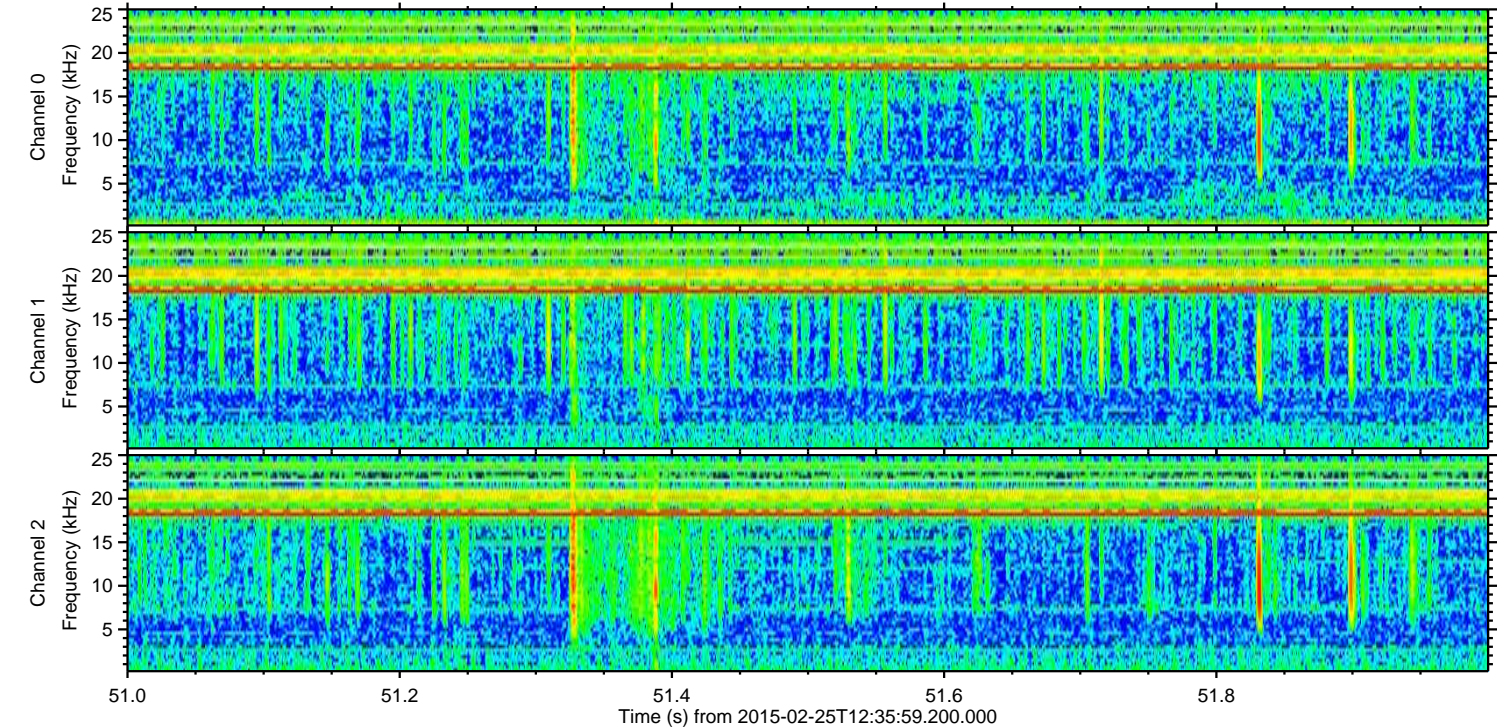
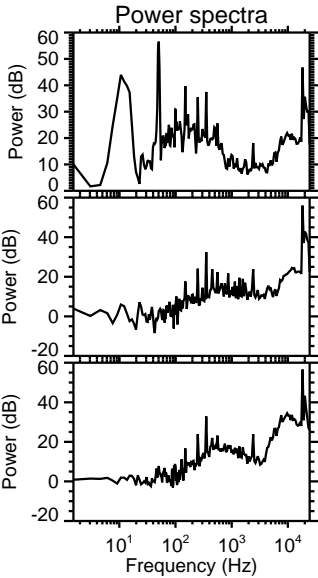
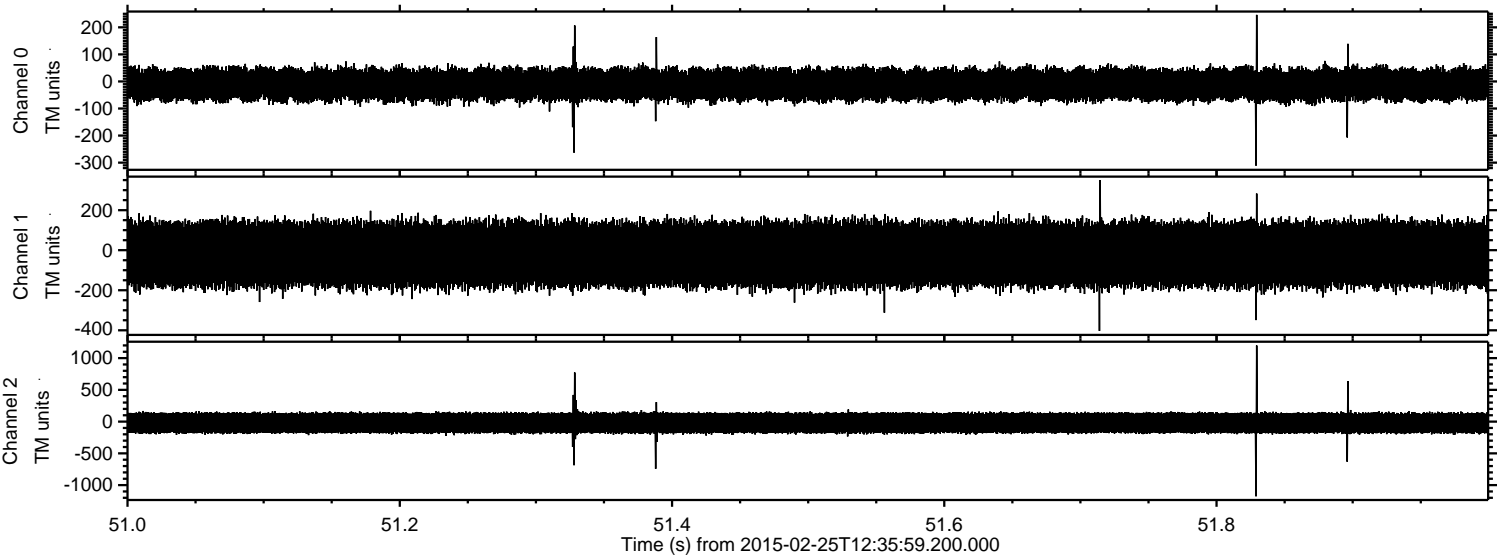



Processed Tue Mar 3 21:14:24 2015 by ELM ver.2012-10-06 from 001\_\_elm20150225\_123558\_\_dat00.bin

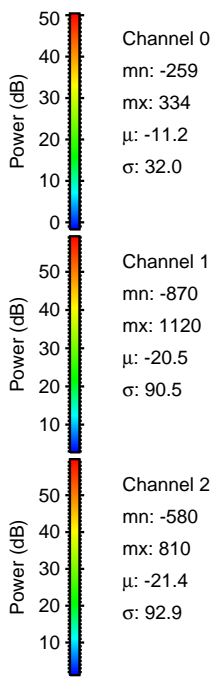
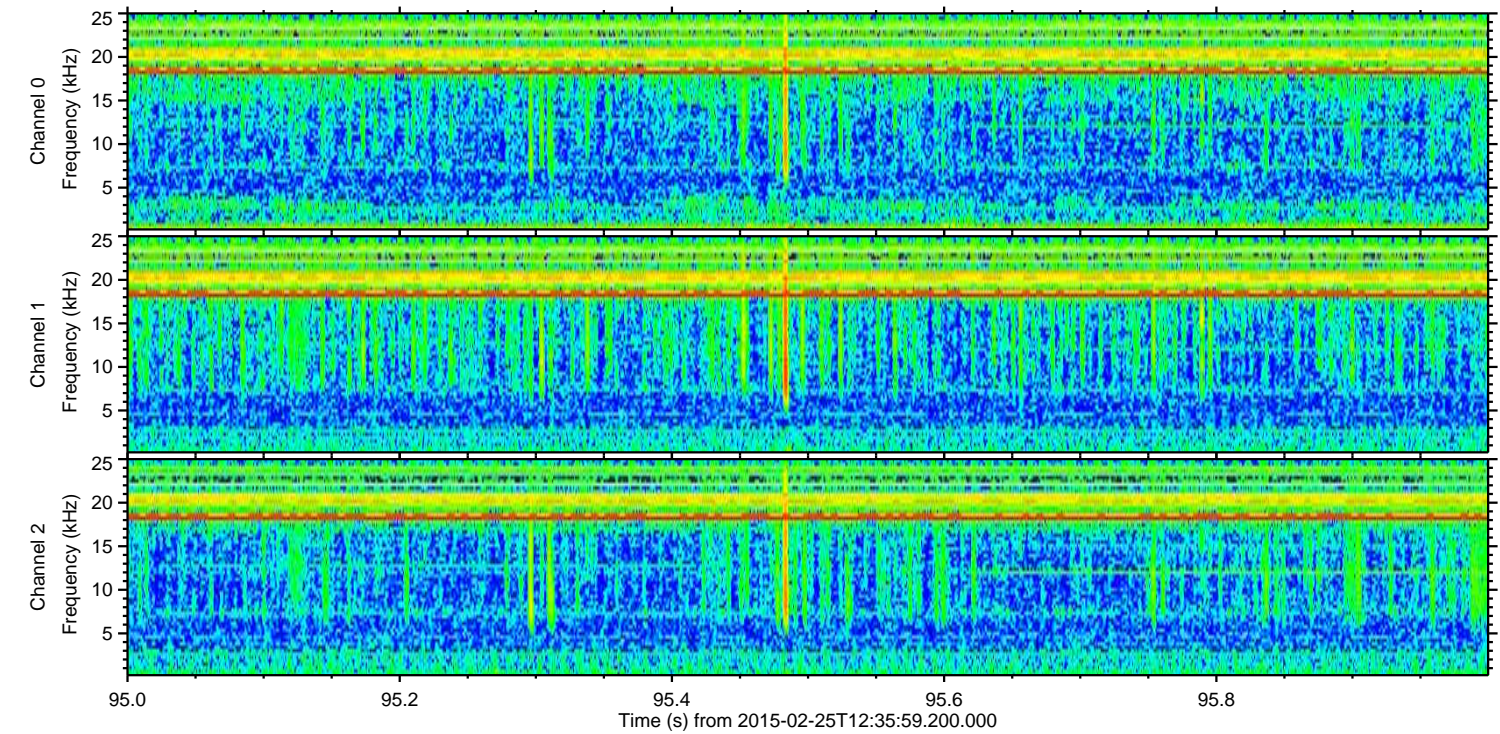
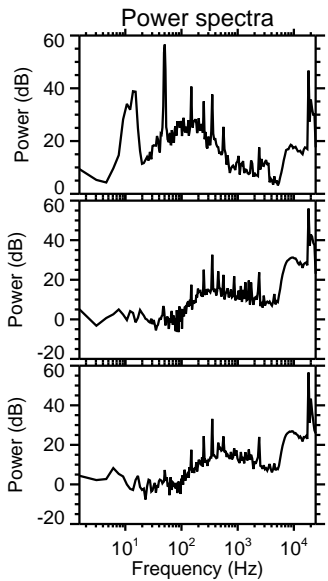
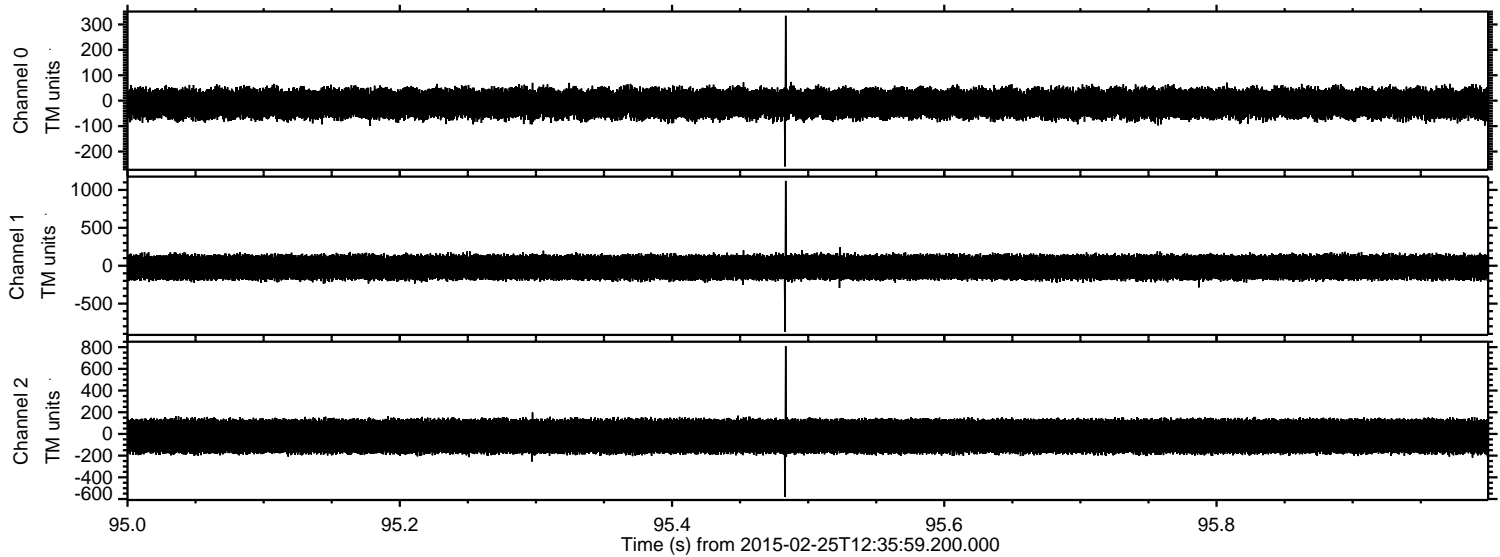

Channel 0  
mn: -259  
mx: 334  
 $\mu$ : -11.2  
 $\sigma$ : 32.0

Channel 1  
mn: -870  
mx: 1120  
 $\mu$ : -20.5  
 $\sigma$ : 90.5

Channel 2  
mn: -580  
mx: 810  
 $\mu$ : -21.4  
 $\sigma$ : 92.9



Processed Tue Mar 3 21:14:25 2015 by ELM ver.2012-10-06 from 001\_\_elm20150225\_123558\_\_dat00.bin

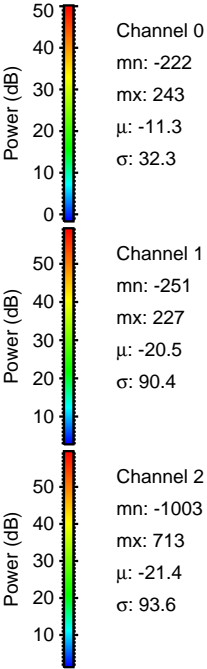
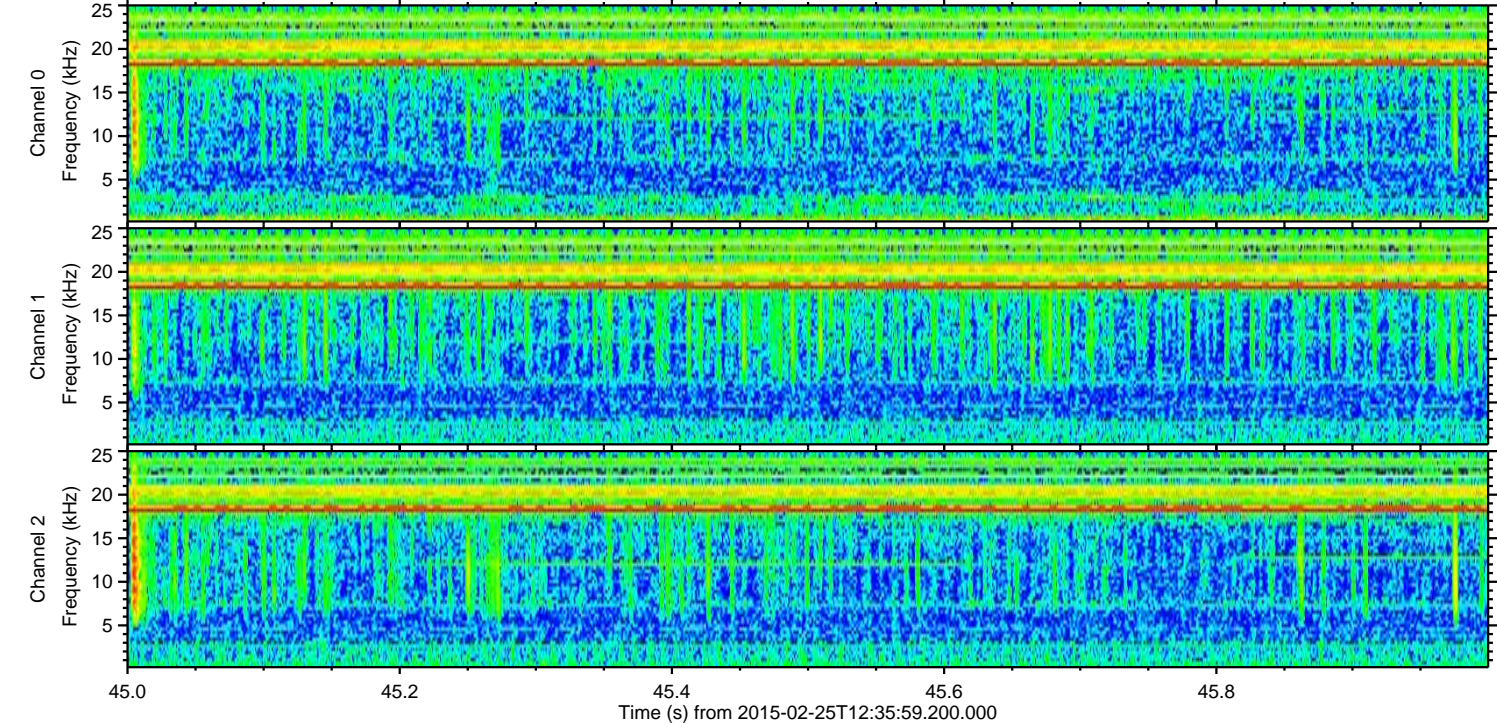
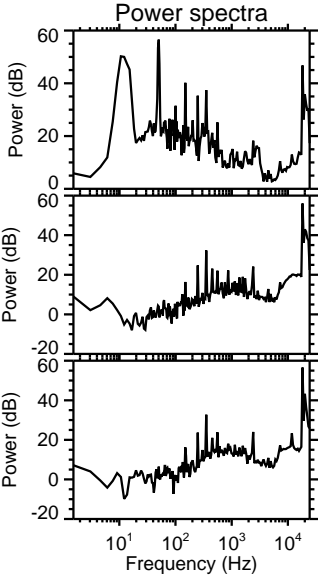
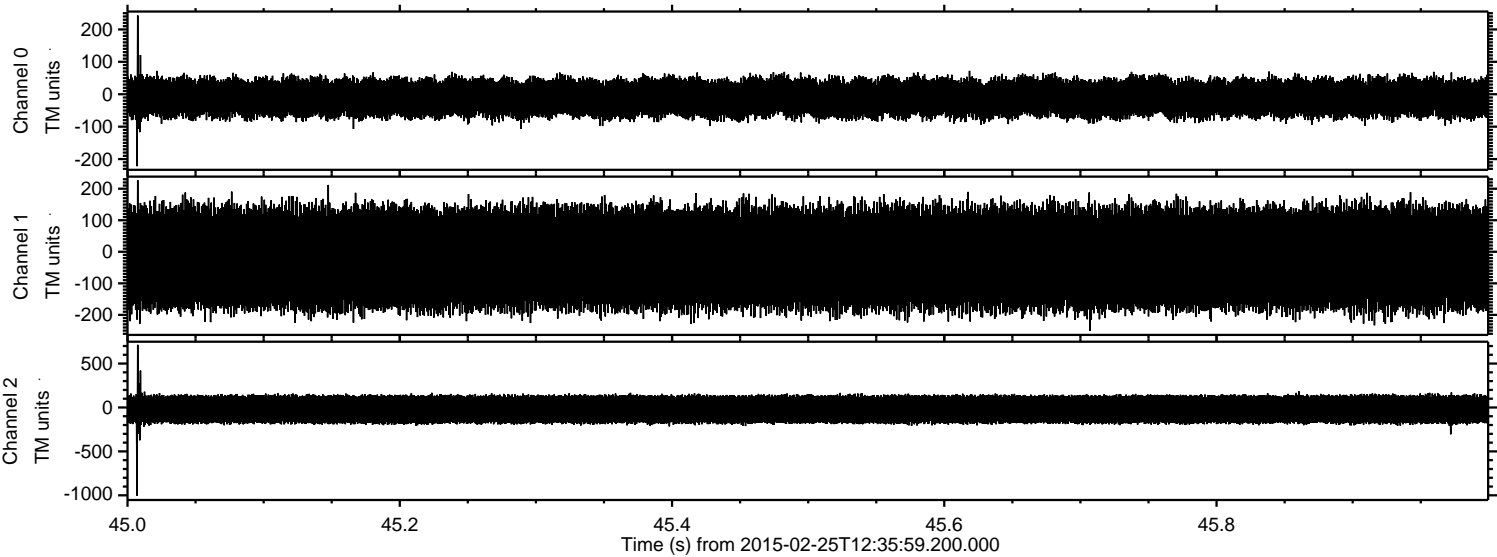



Processed Tue Mar 3 21:14:26 2015 by ELM ver.2012-10-06 from 001\_\_elm20150225\_123558\_\_dat00.bin

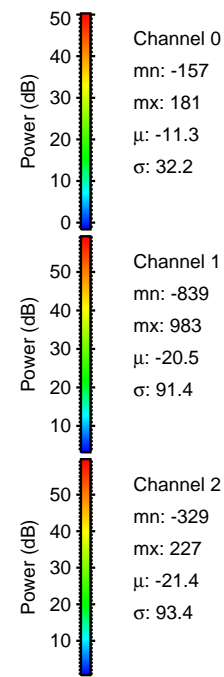
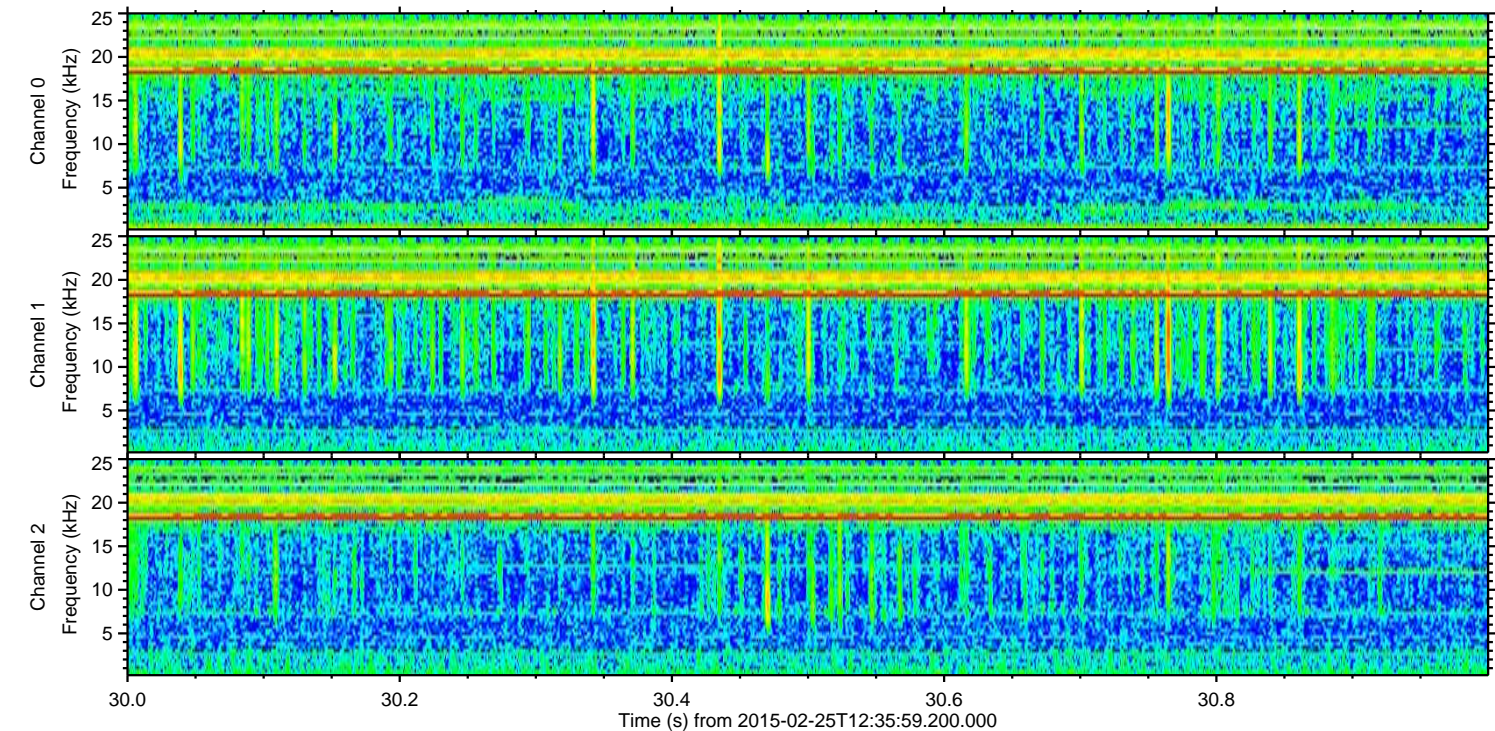
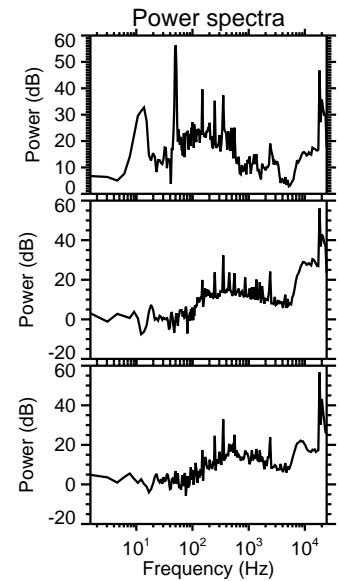
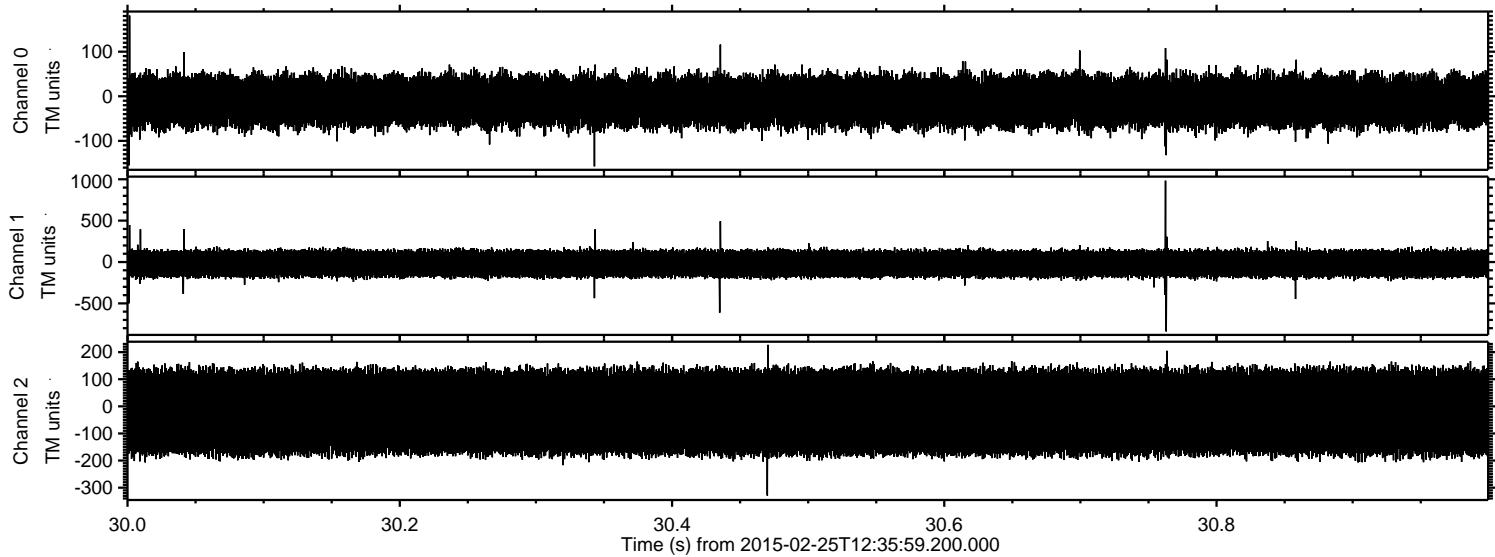



Processed Tue Mar 3 21:14:27 2015 by ELM ver.2012-10-06 from 001\_\_elm20150225\_123558\_\_dat00.bin

