

ELMAVAN 3D WAVEFORMS (Measured data sampled at 50 kHz) 49803 packets of 144 samples from 2015-02-25T09:10:52.840.999.

Processed Tue Mar 3 20:26:44 2015 by ELM ver.2012-10-06 from 001__elm20150225_091051__dat00.bin

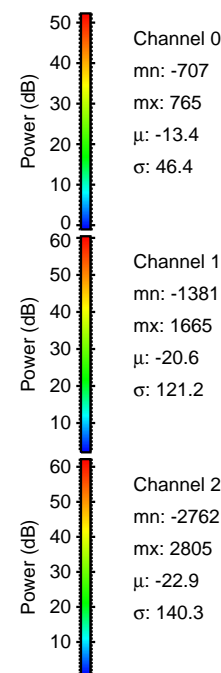
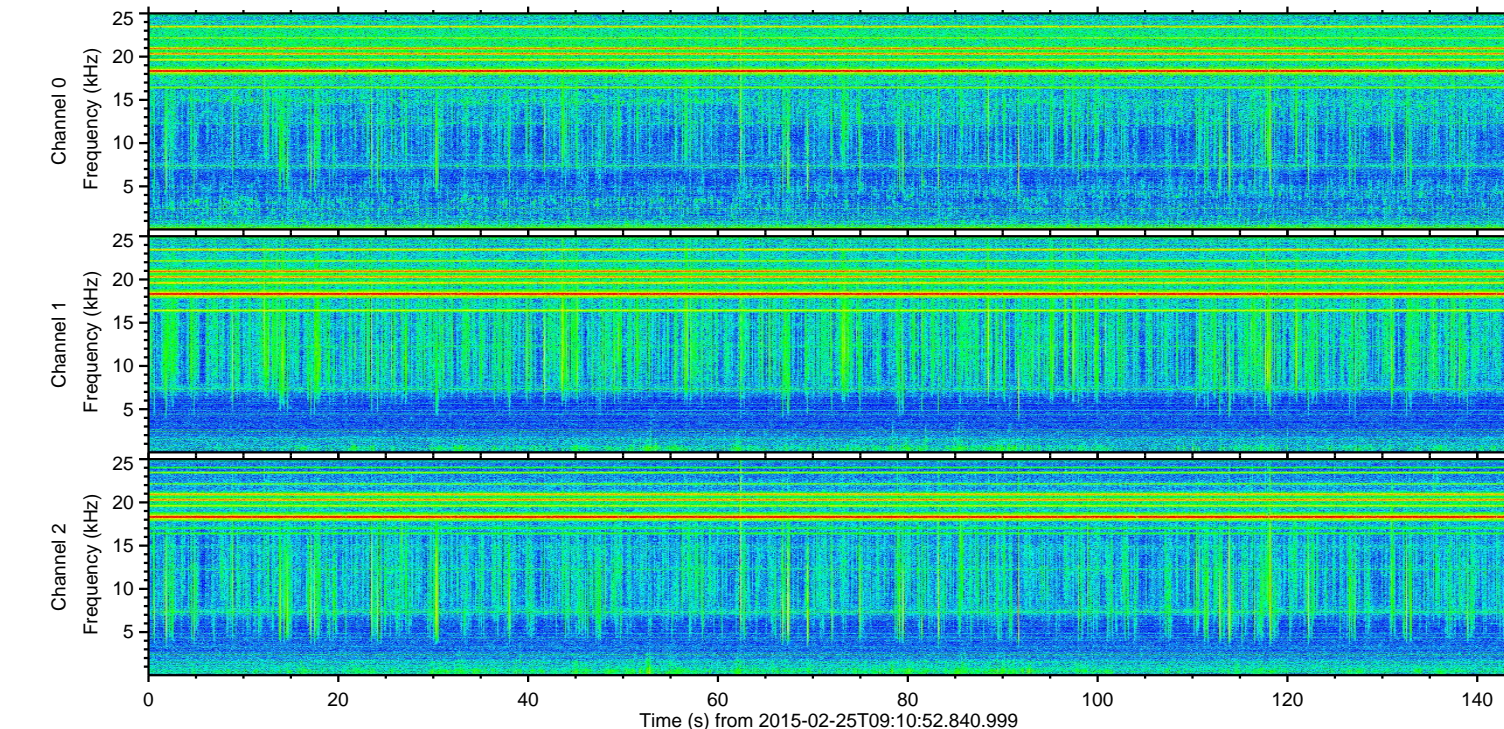
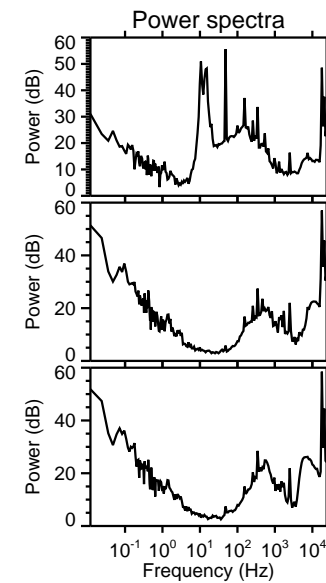
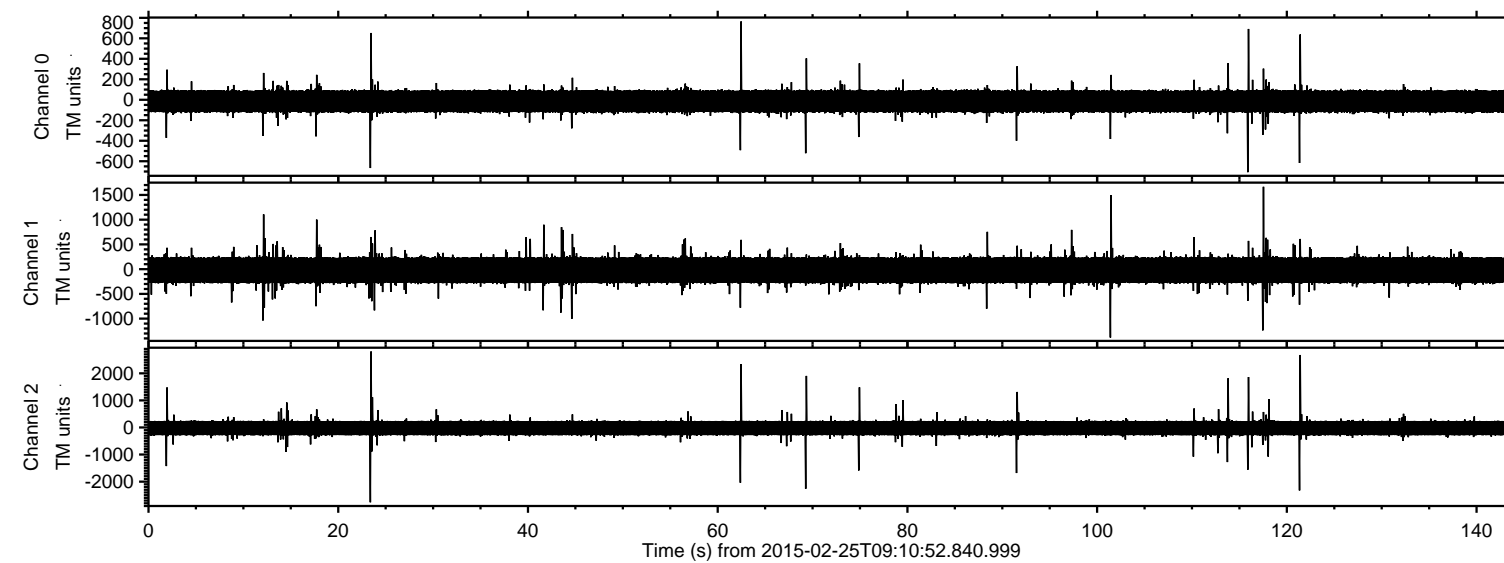

ELMAVAN 3D WAVEFORMS (Measured data sampled at 50 kHz) 49803 packets of 144 samples from 2015-02-25T09:10:52.840.999. Part 24/144

Processed Tue Mar 3 20:26:55 2015 by ELM ver.2012-10-06 from 001__elm20150225_091051__dat00.bin

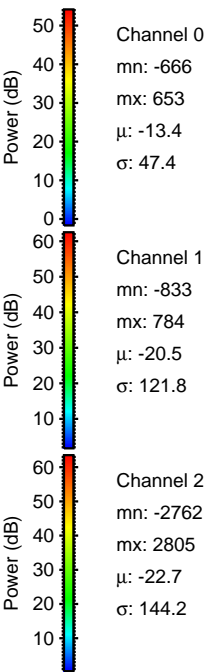
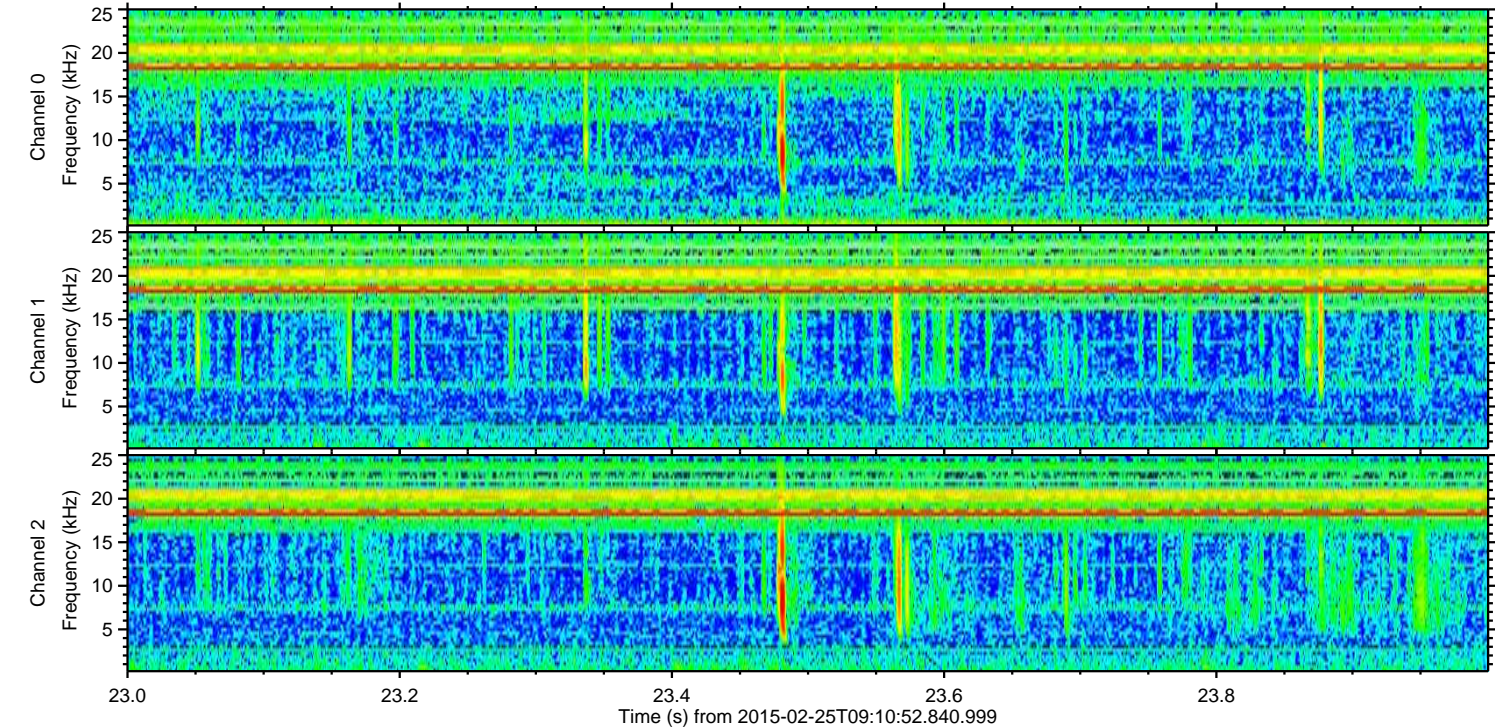
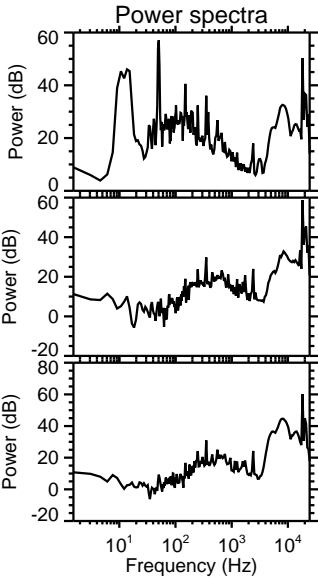
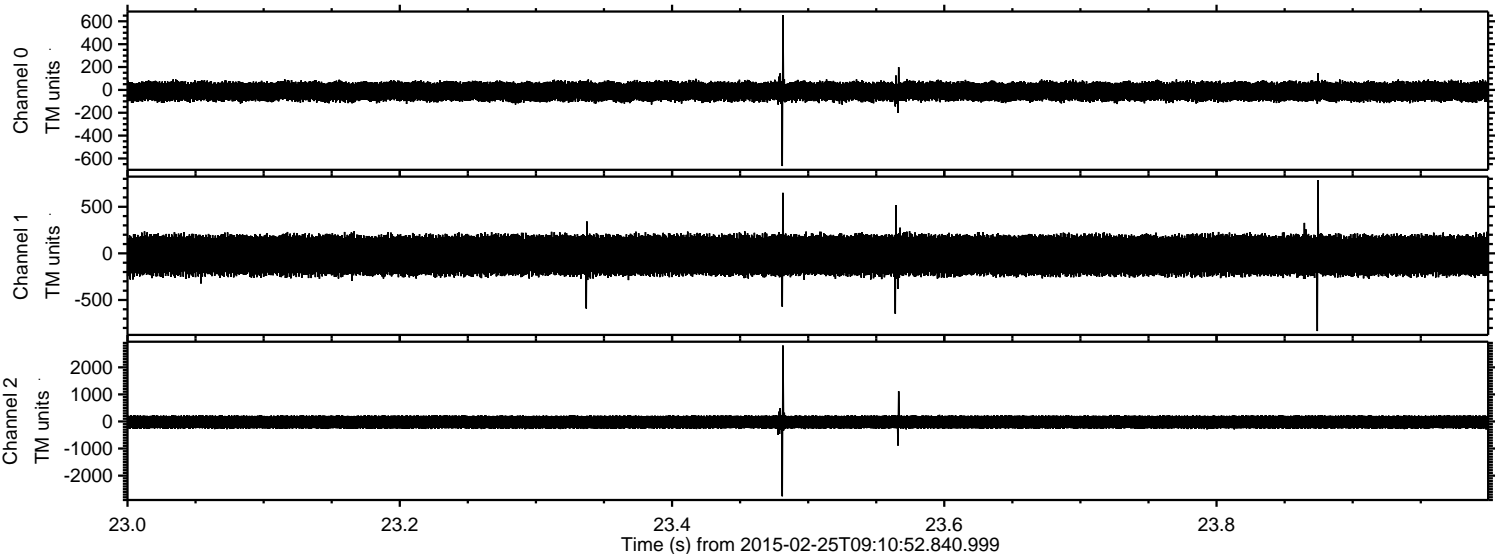

ELMAVAN 3D WAVEFORMS (Measured data sampled at 50 kHz) 49803 packets of 144 samples from 2015-02-25T09:10:52.840.999. Part 122/144

Processed Tue Mar 3 20:26:56 2015 by ELM ver.2012-10-06 from 001__elm20150225_091051__dat00.bin

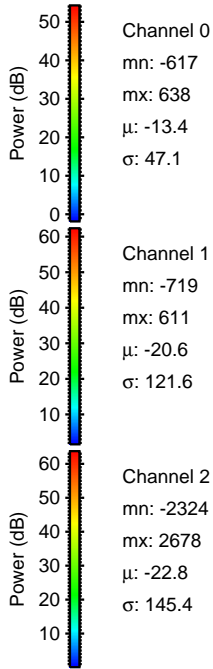
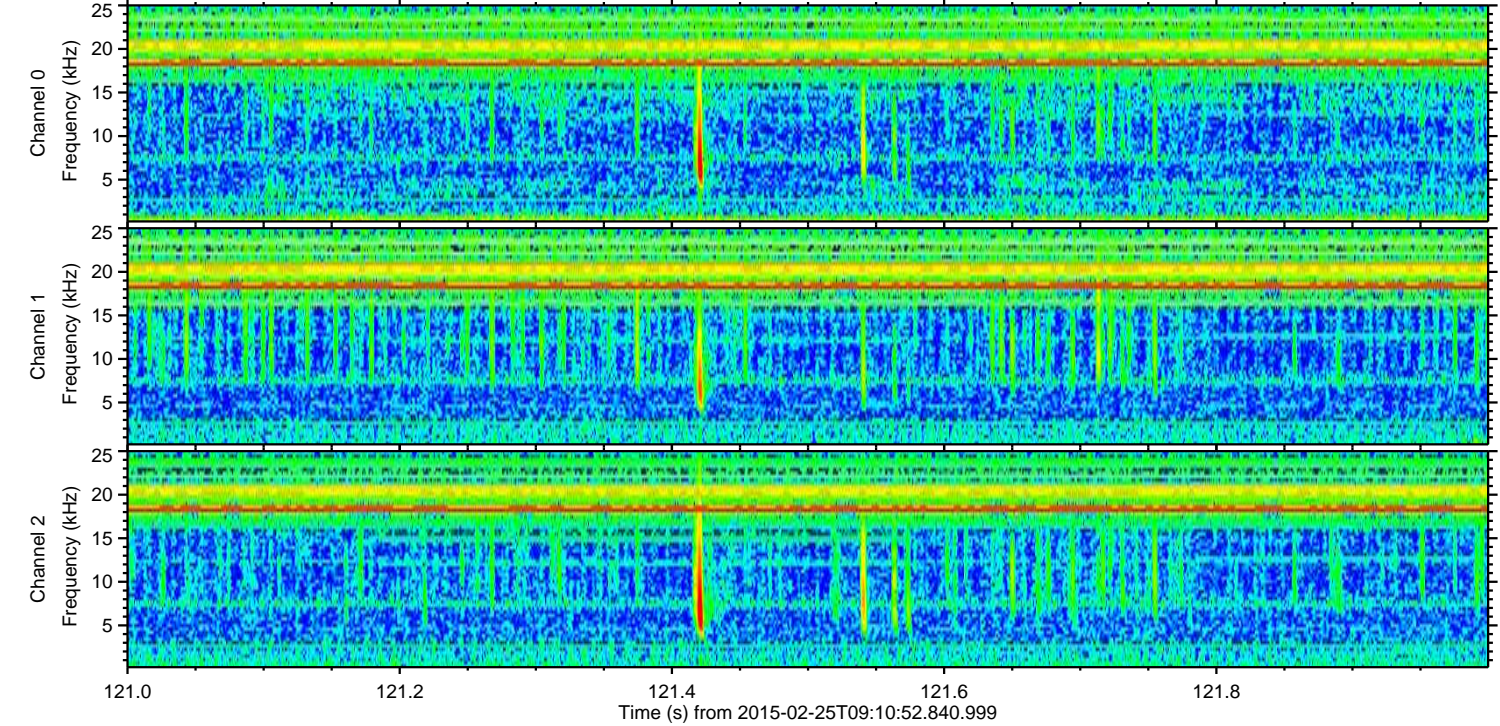
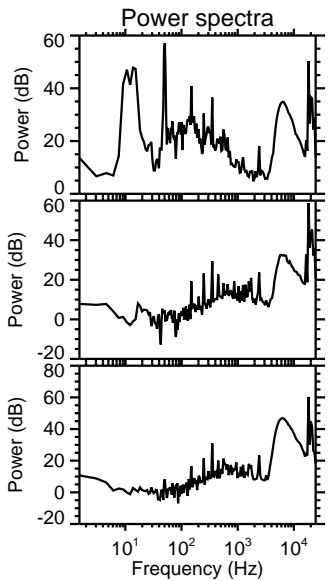
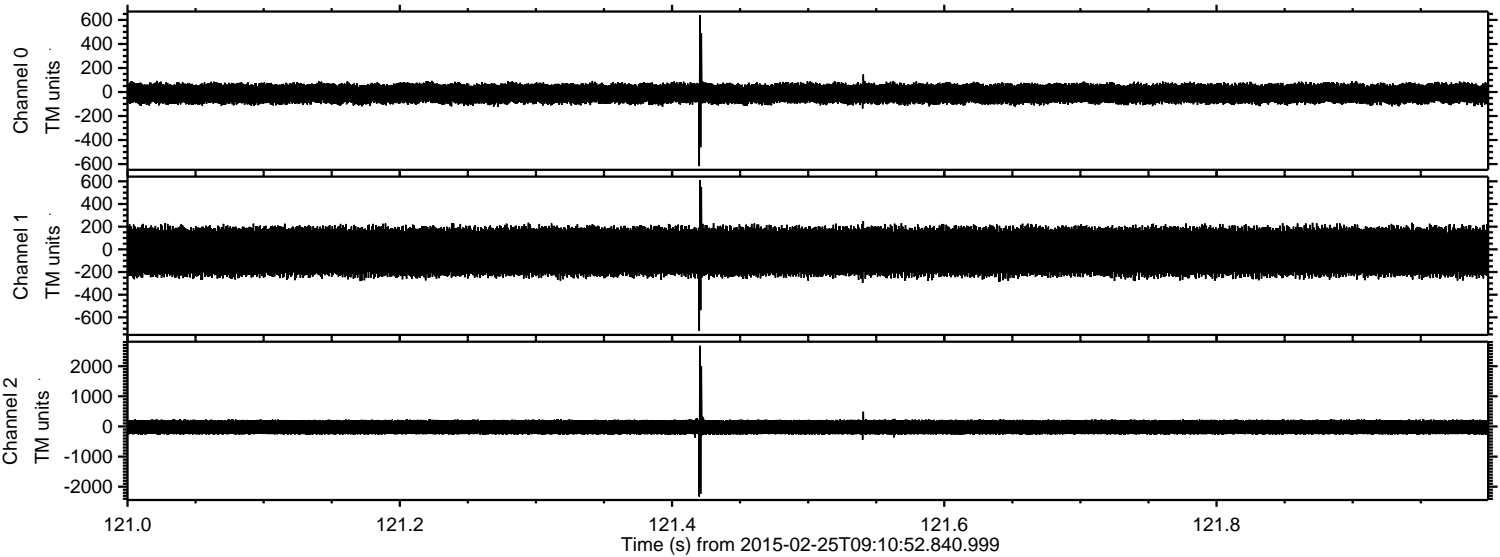

Channel 0
mn: -617
mx: 638
 μ : -13.4
 σ : 47.1

Channel 1
mn: -719
mx: 611
 μ : -20.6
 σ : 121.6

Channel 2
mn: -2324
mx: 2678
 μ : -22.8
 σ : 145.4

Processed Tue Mar 3 20:26:57 2015 by ELM ver.2012-10-06 from 001__elm20150225_091051__dat00.bin

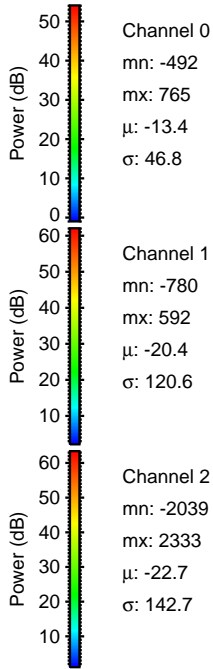
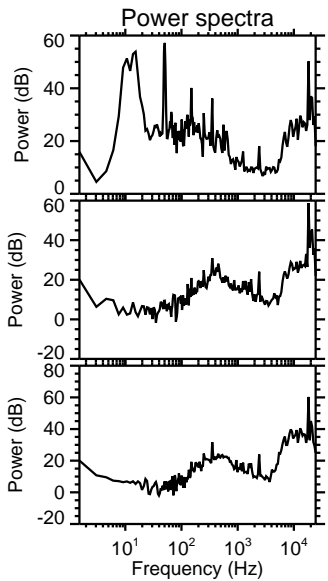
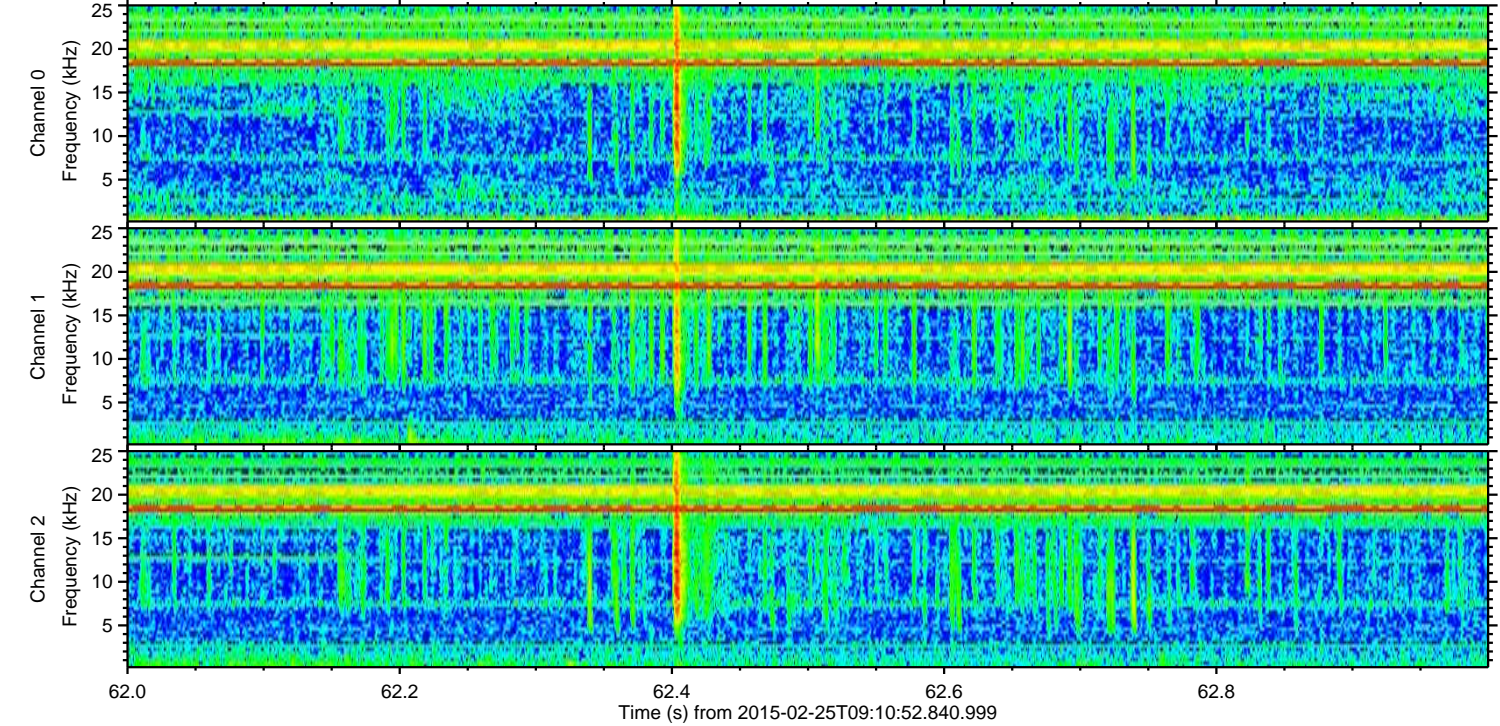
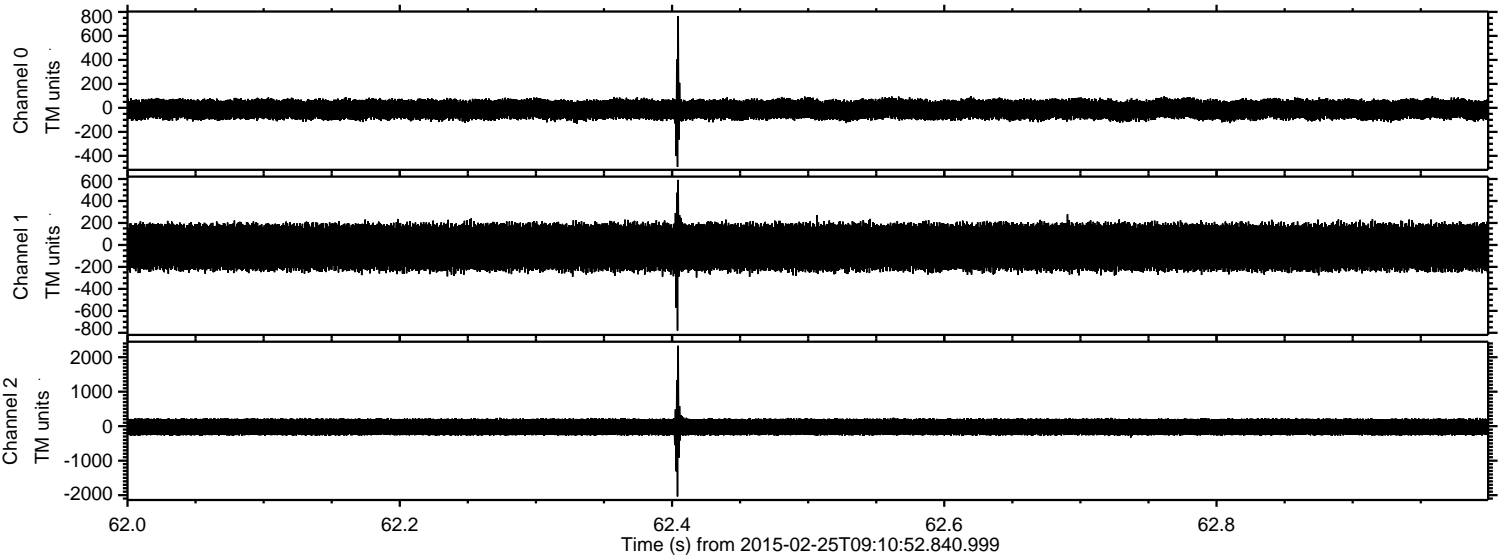

Processed Tue Mar 3 20:26:58 2015 by ELM ver.2012-10-06 from 001__elm20150225_091051__dat00.bin

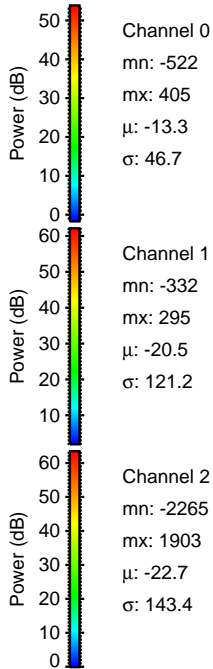
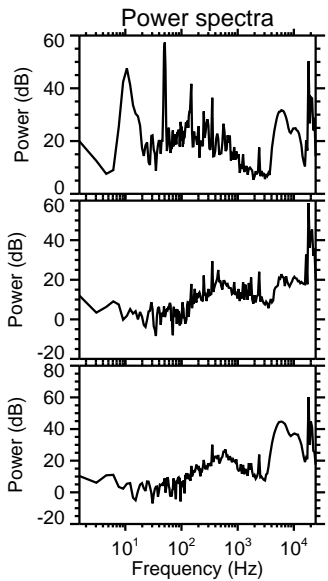
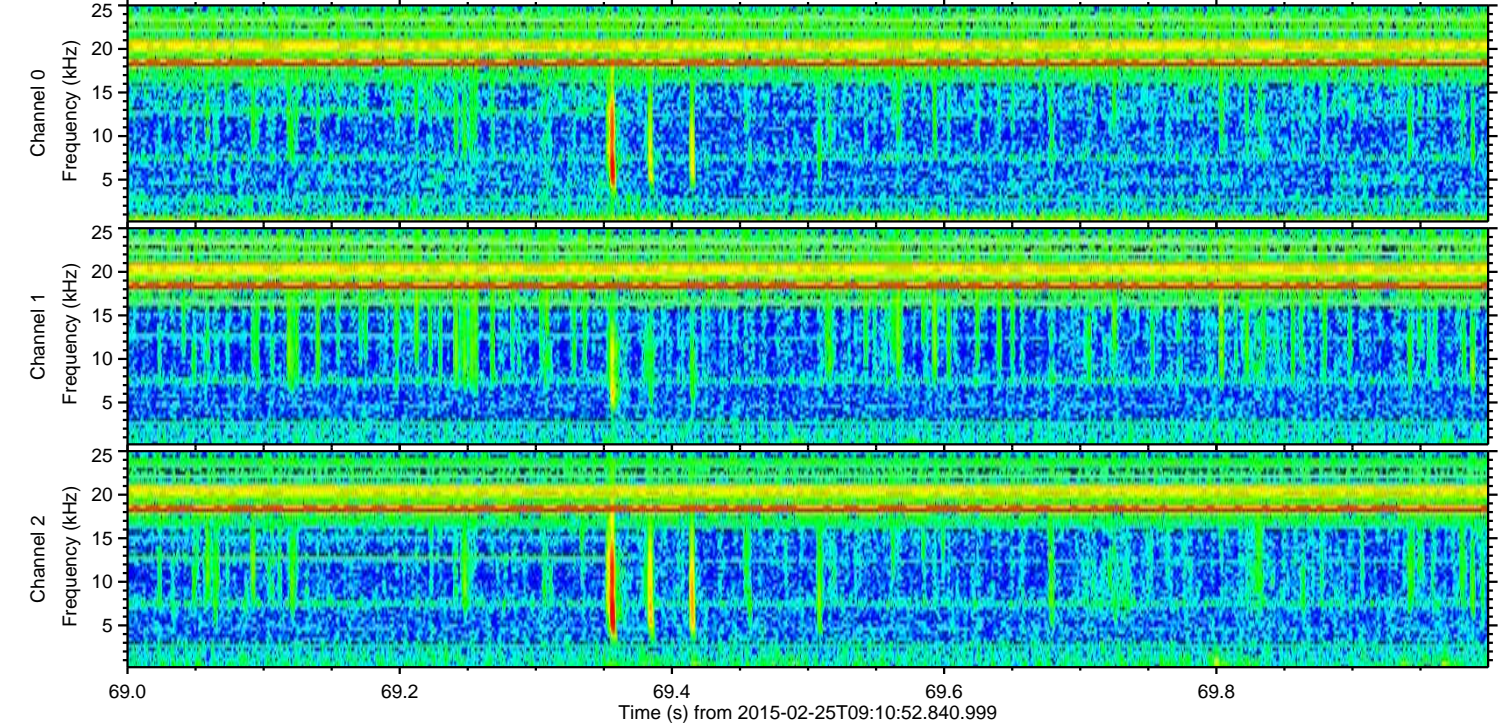
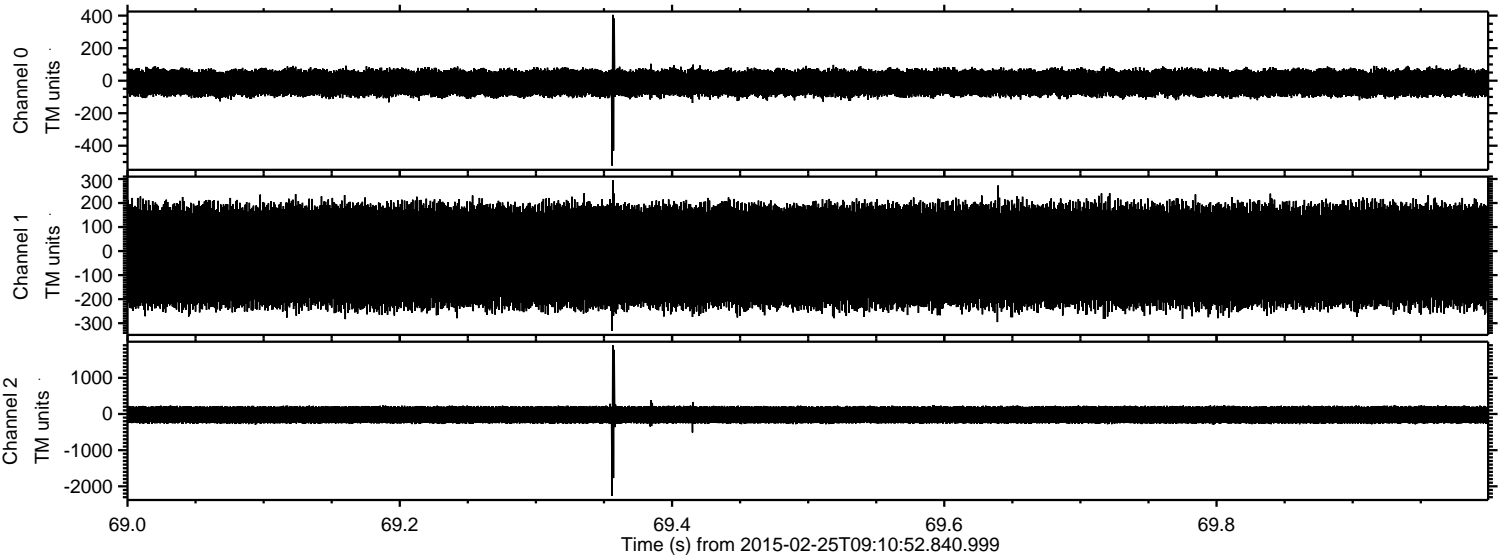

ELMAVAN 3D WAVEFORMS (Measured data sampled at 50 kHz) 49803 packets of 144 samples from 2015-02-25T09:10:52.840.999. Part 116/144

Processed Tue Mar 3 20:26:59 2015 by ELM ver.2012-10-06 from 001__elm20150225_091051__dat00.bin

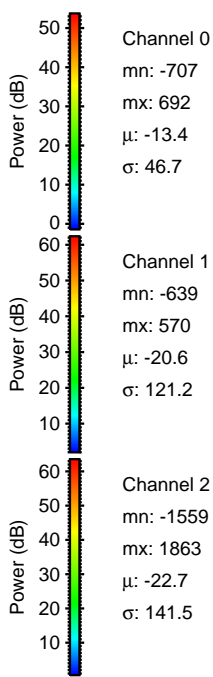
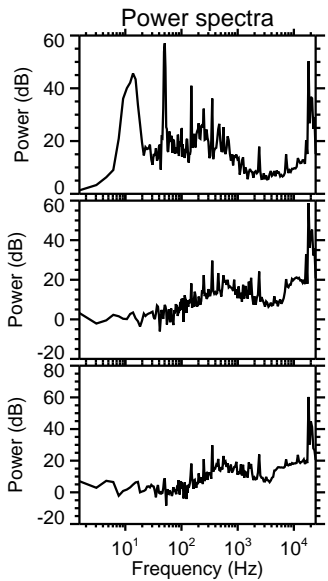
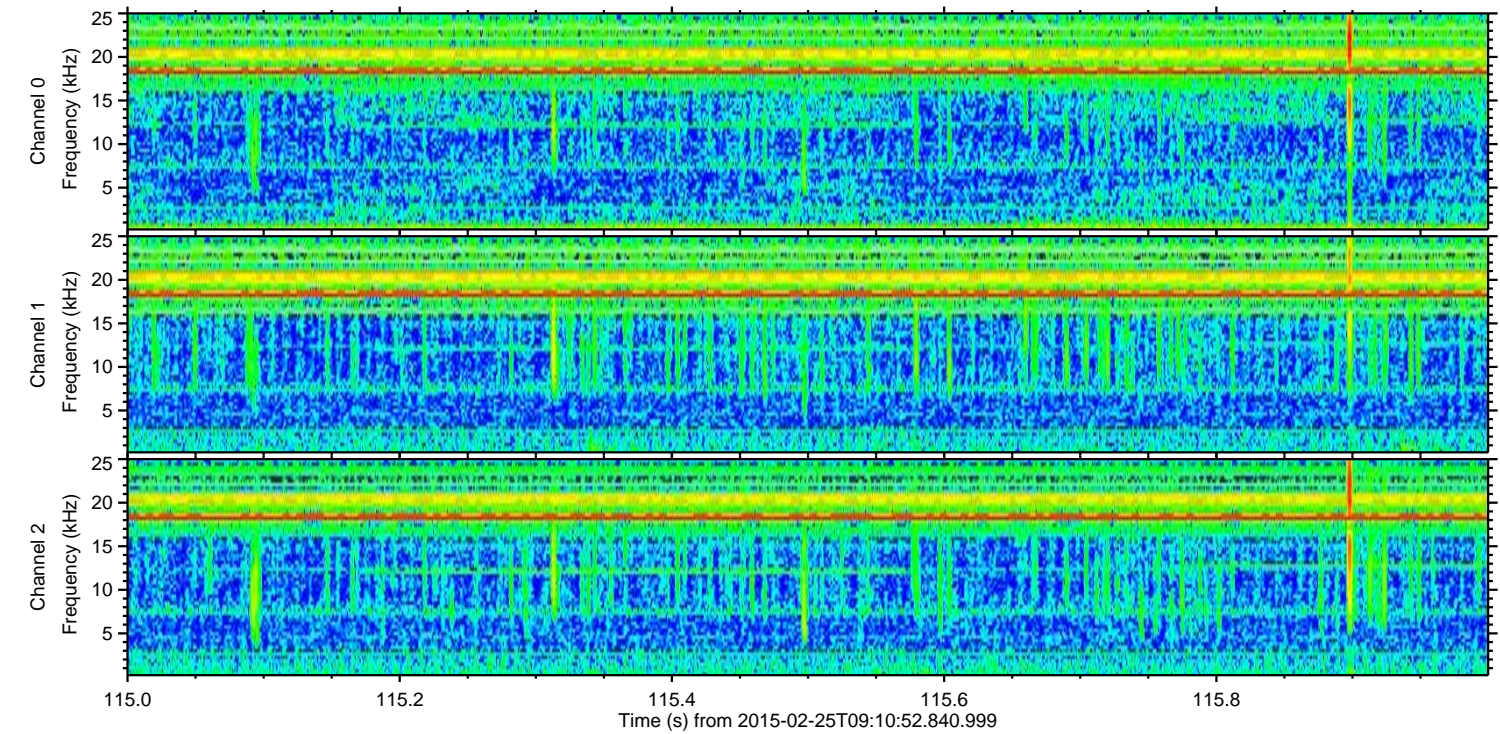
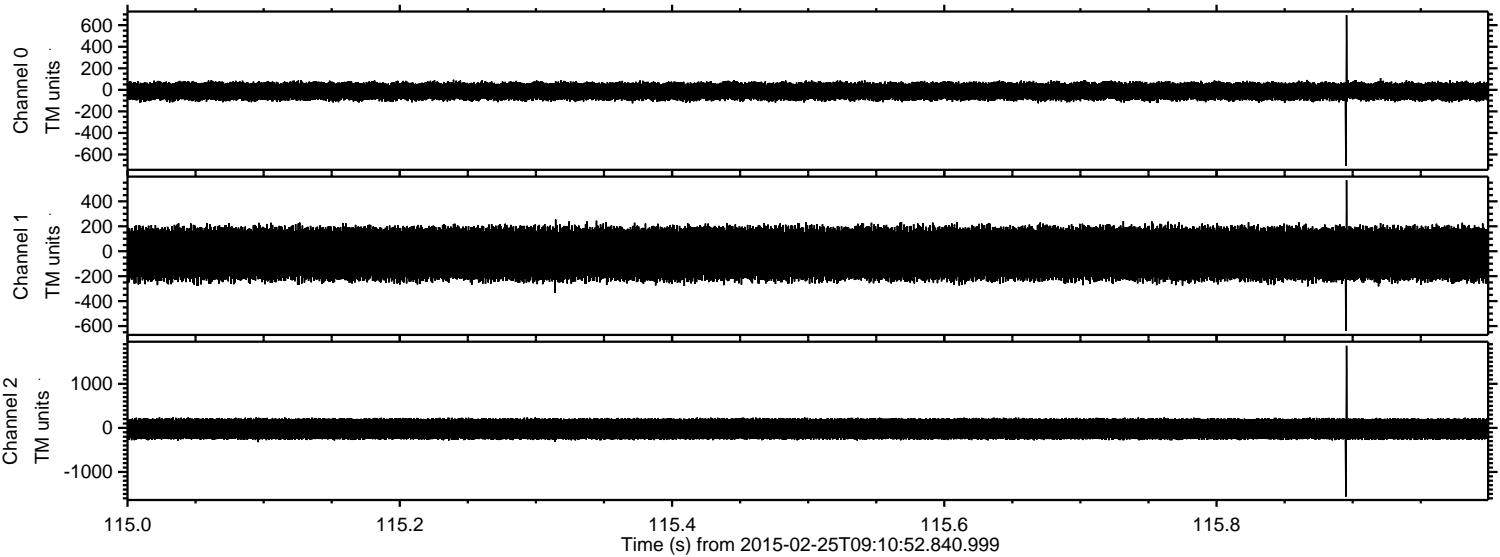

Channel 0
mn: -707
mx: 692
 μ : -13.4
 σ : 46.7

Channel 1
mn: -639
mx: 570
 μ : -20.6
 σ : 121.2

Channel 2
mn: -1559
mx: 1863
 μ : -22.7
 σ : 141.5

ELMAVAN 3D WAVEFORMS (Measured data sampled at 50 kHz) 49803 packets of 144 samples from 2015-02-25T09:10:52.840.999. Part 114/144

Processed Tue Mar 3 20:27:00 2015 by ELM ver.2012-10-06 from 001__elm20150225_091051__dat00.bin

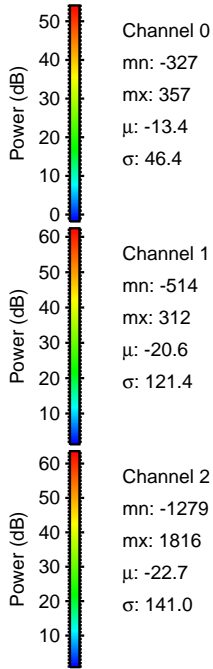
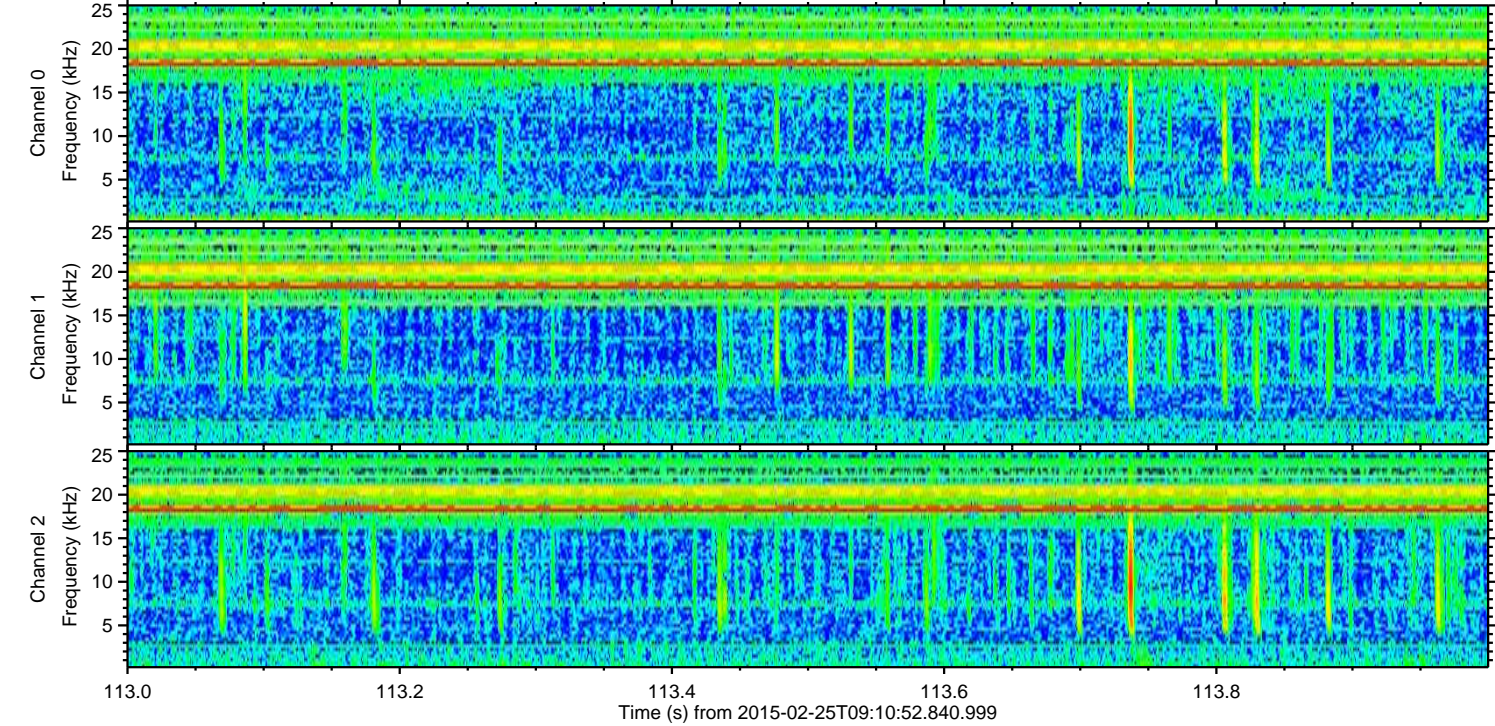
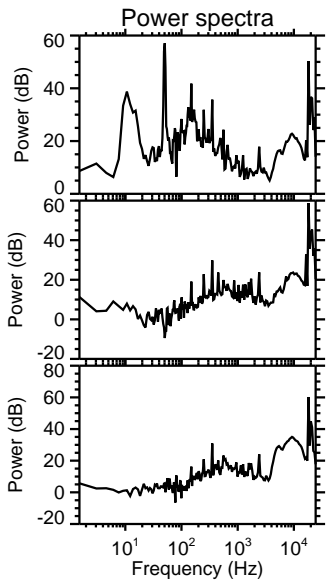
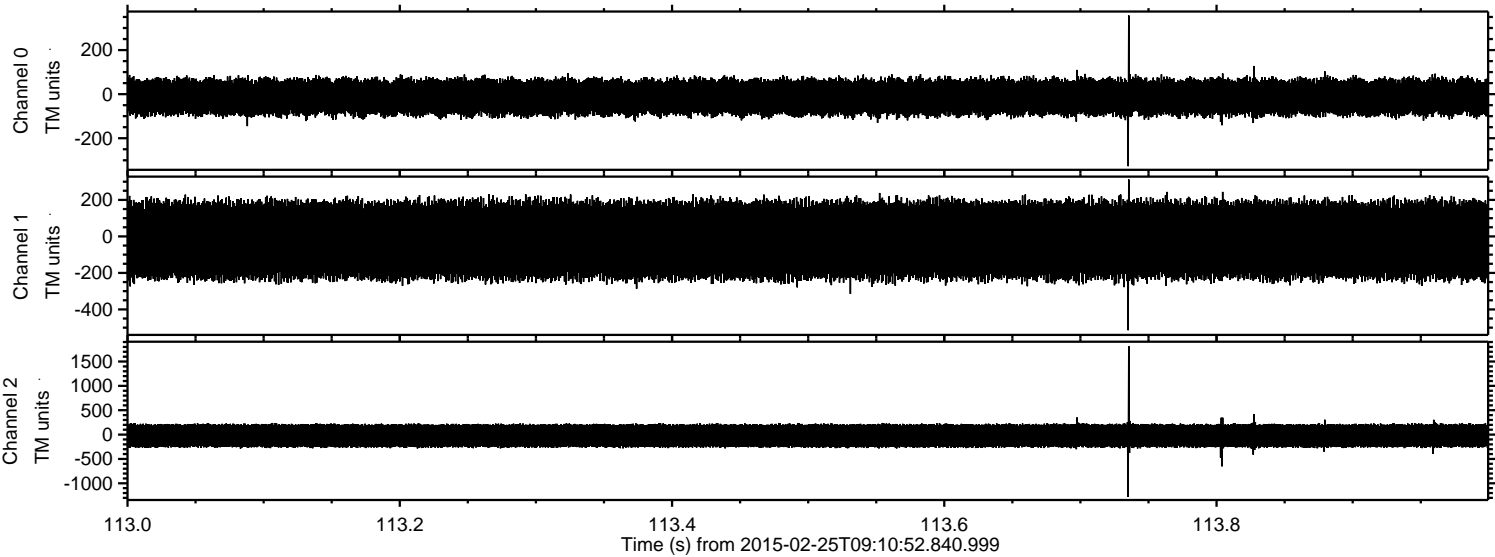

Processed Tue Mar 3 20:27:01 2015 by ELM ver.2012-10-06 from 001__elm20150225_091051__dat00.bin

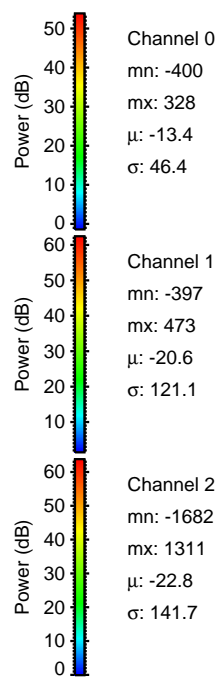
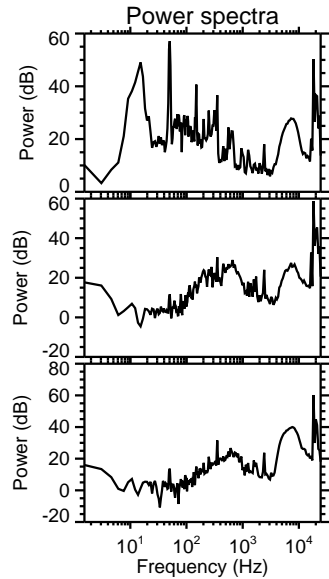
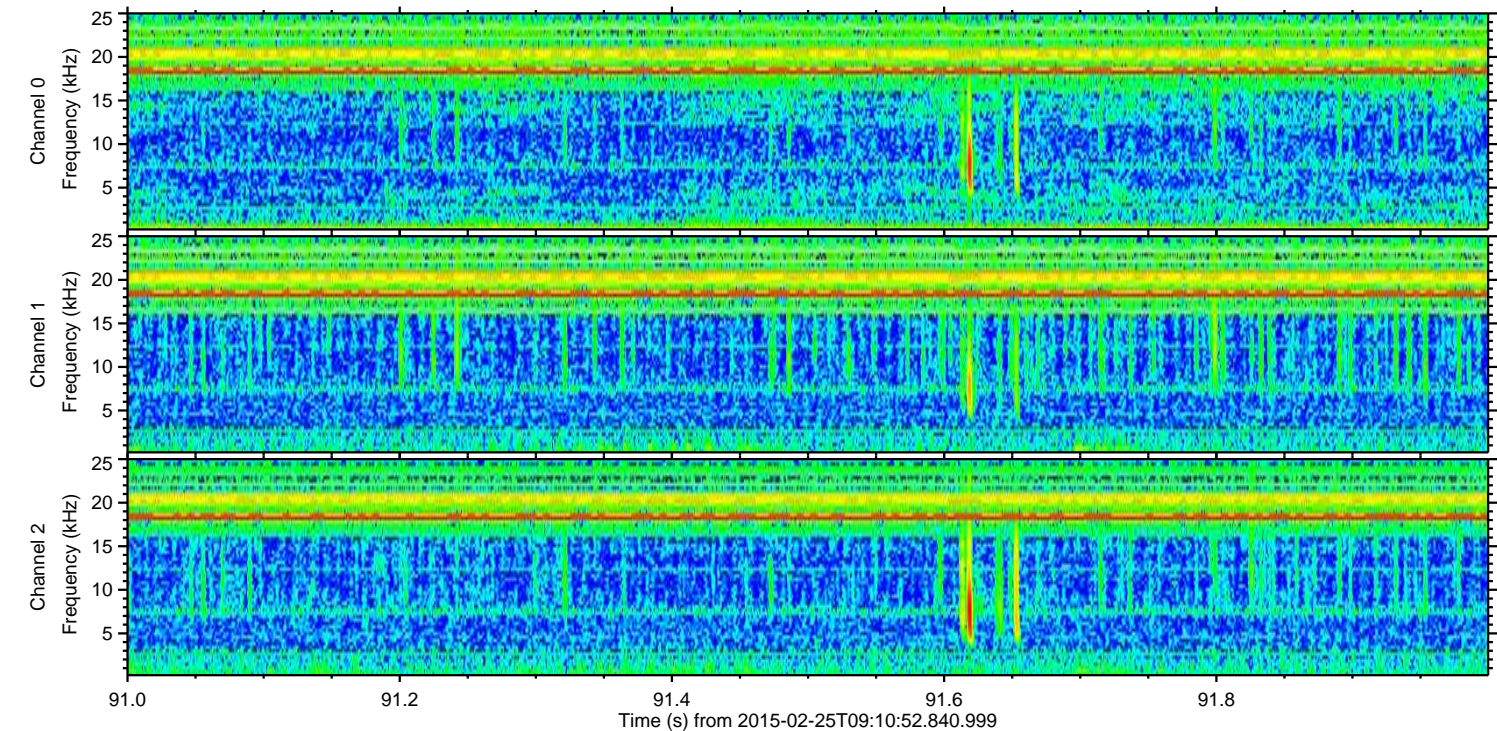
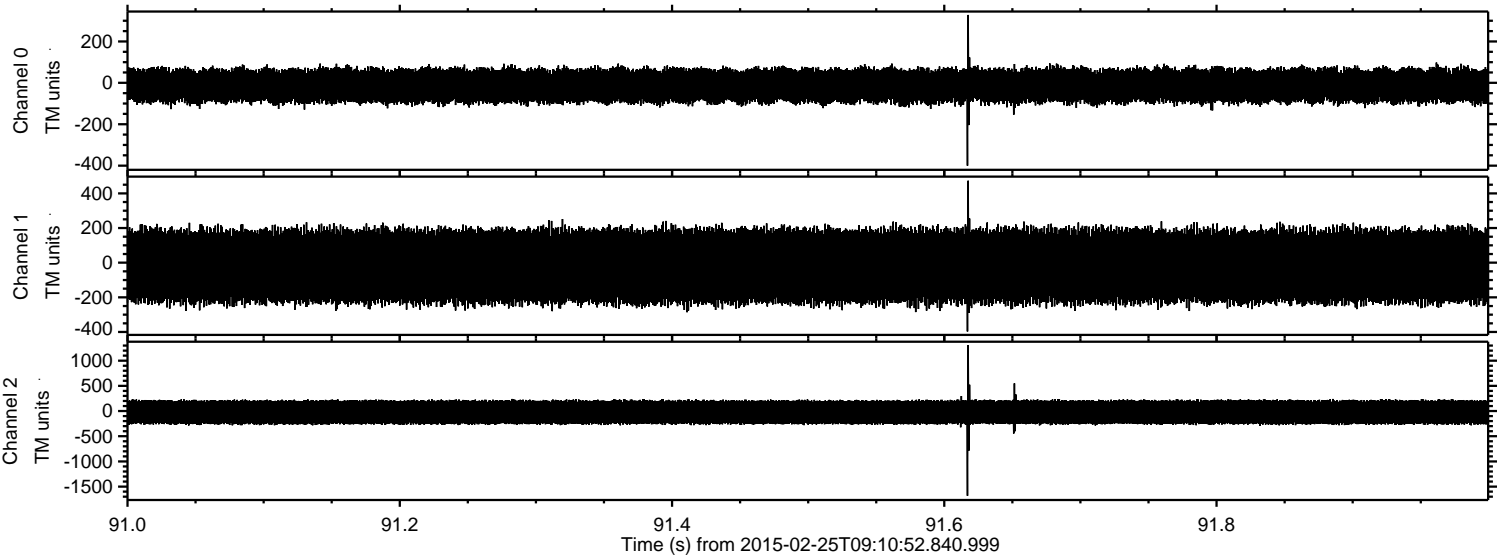

Channel 0
mn: -400
mx: 328
 μ : -13.4
 σ : 46.4

Channel 1
mn: -397
mx: 473
 μ : -20.6
 σ : 121.1

Channel 2
mn: -1682
mx: 1311
 μ : -22.8
 σ : 141.7

ELMAVAN 3D WAVEFORMS (Measured data sampled at 50 kHz) 49803 packets of 144 samples from 2015-02-25T09:10:52.840.999. Part 118/144

Processed Tue Mar 3 20:27:02 2015 by ELM ver.2012-10-06 from 001__elm20150225_091051__dat00.bin

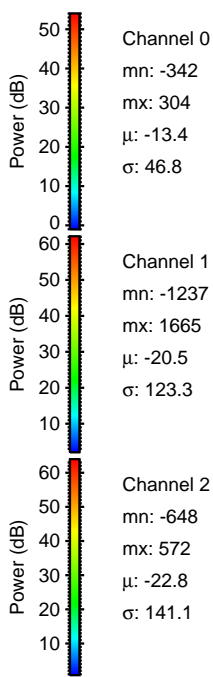
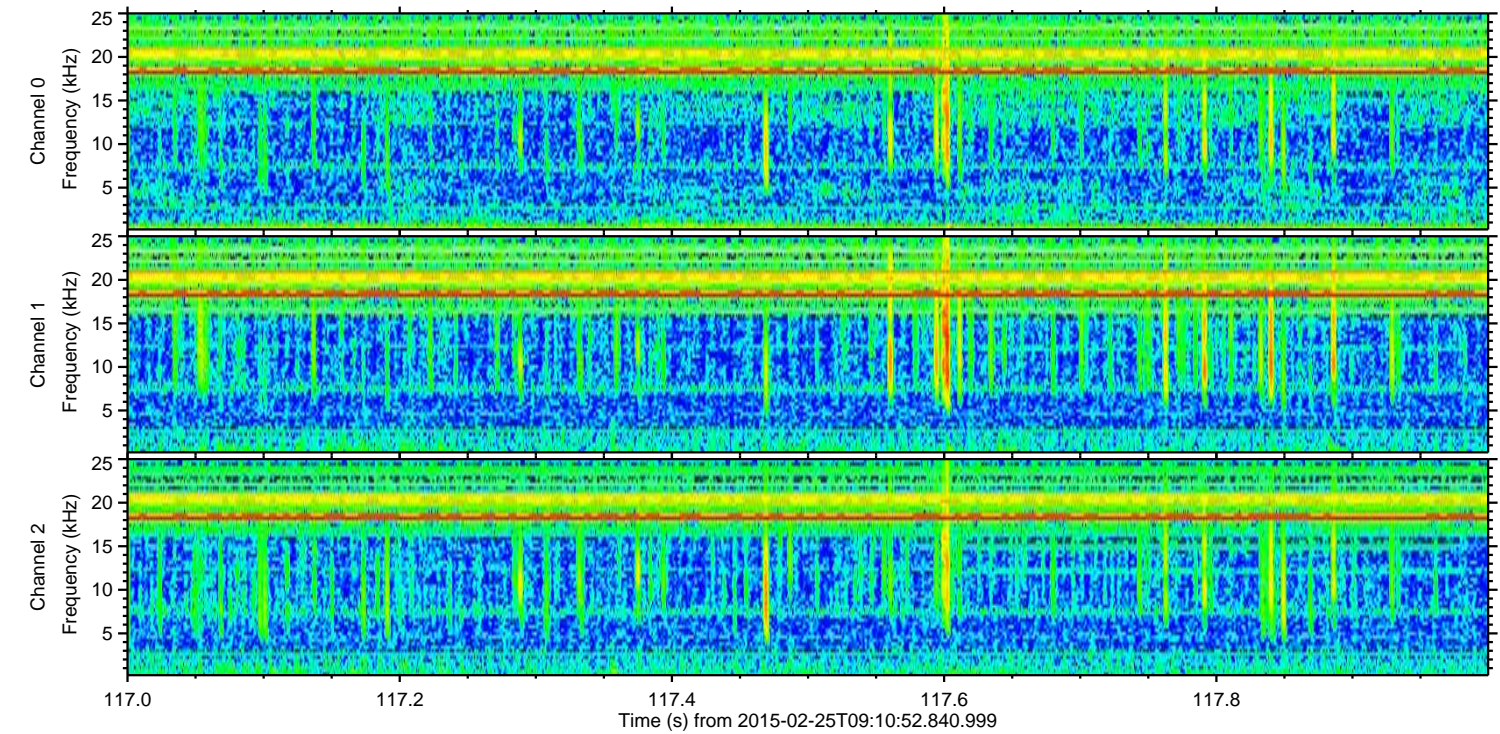
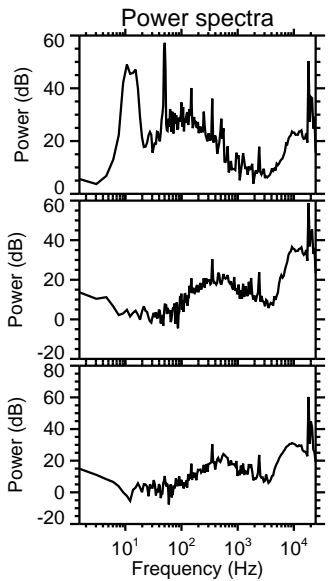
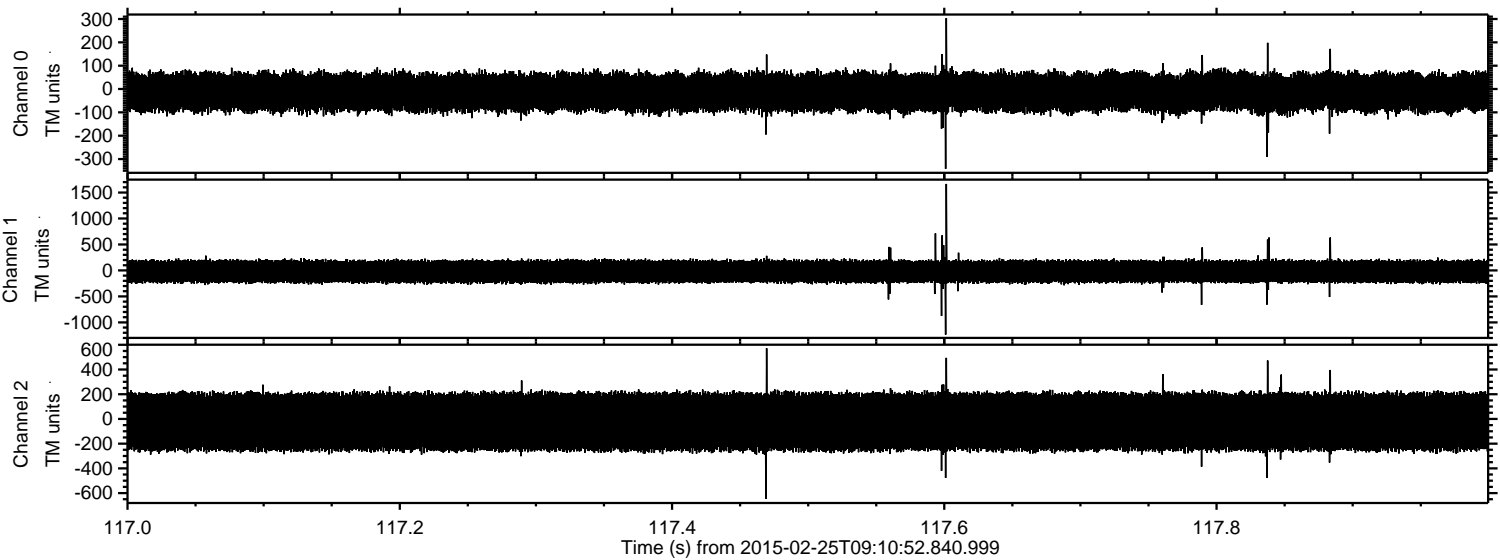

Processed Tue Mar 3 20:27:03 2015 by ELM ver.2012-10-06 from 001__elm20150225_091051__dat00.bin

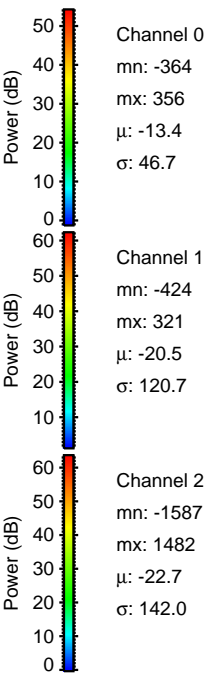
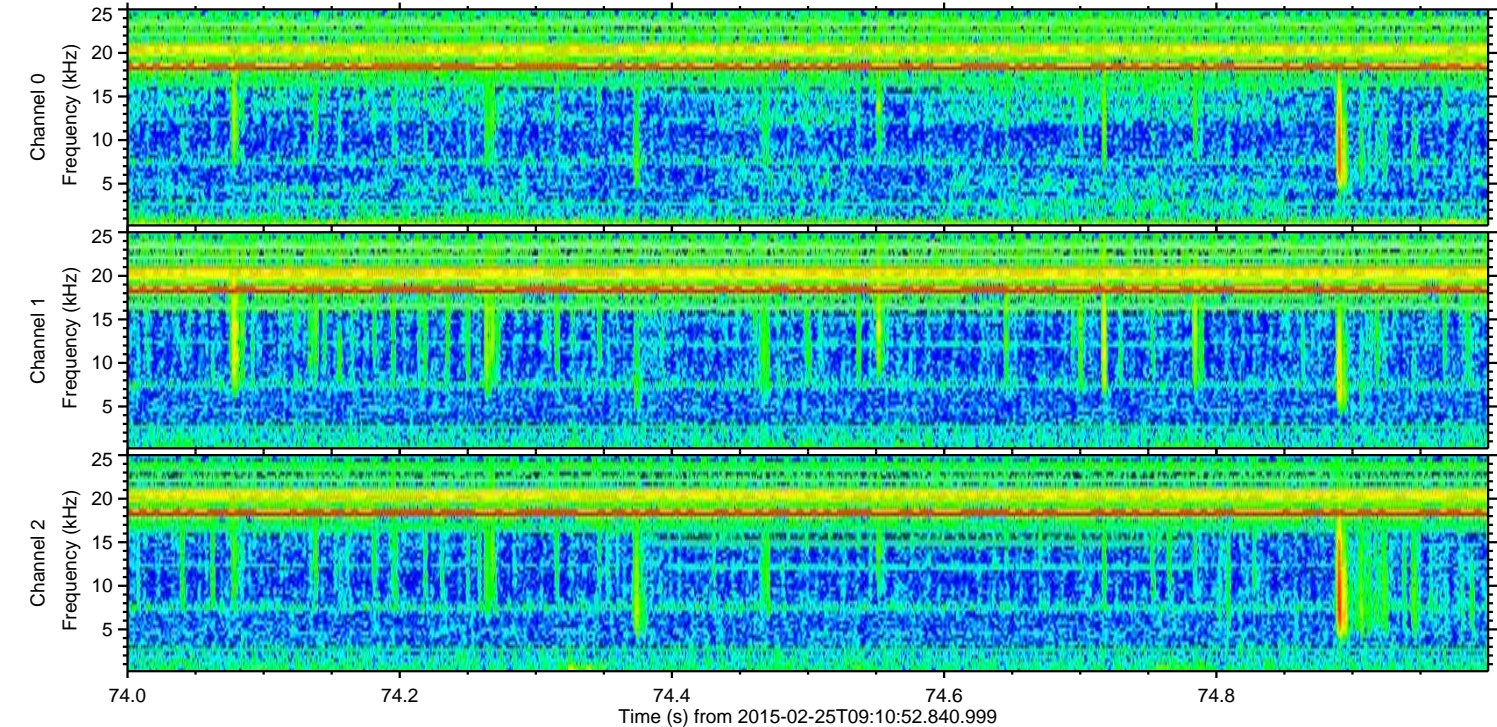
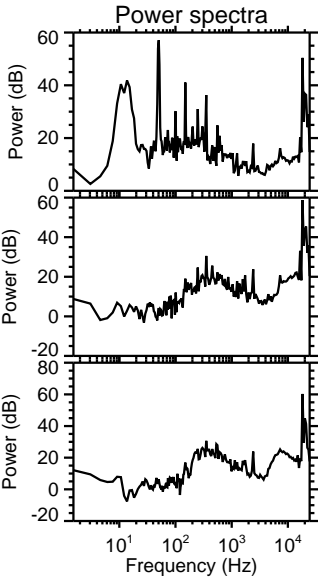
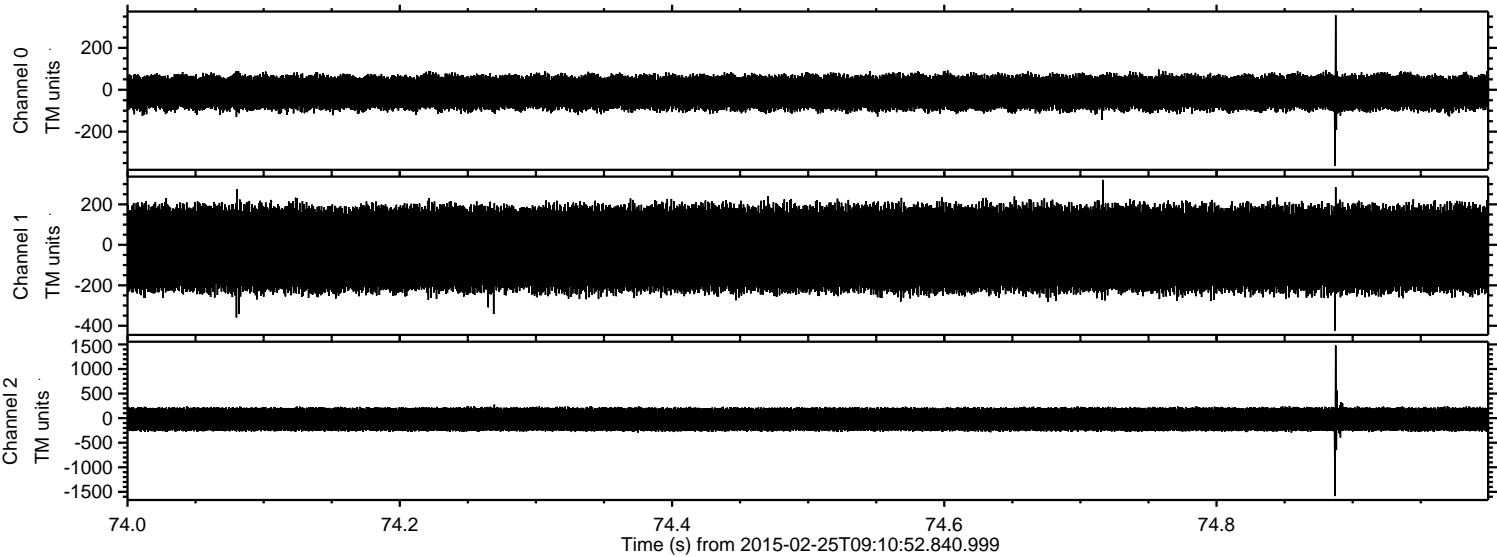

ELMAVAN 3D WAVEFORMS (Measured data sampled at 50 kHz) 49803 packets of 144 samples from 2015-02-25T09:10:52.840.999. Part 129/144

