

# ELMAVAN 3D WAVEFORMS (Measured data sampled at 50 kHz) 49809 packets of 144 samples from 2015-02-25T03:50:42.889.000.

Processed Tue Mar 3 19:10:49 2015 by ELM ver.2012-10-06 from 001\_\_elm20150225\_035041\_\_dat00.bin

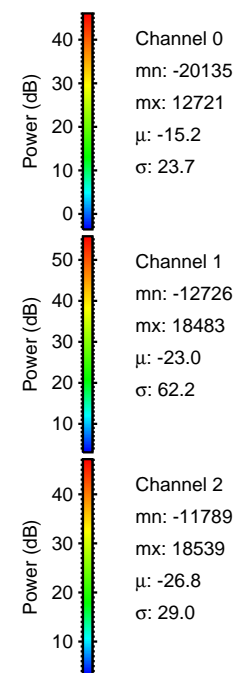

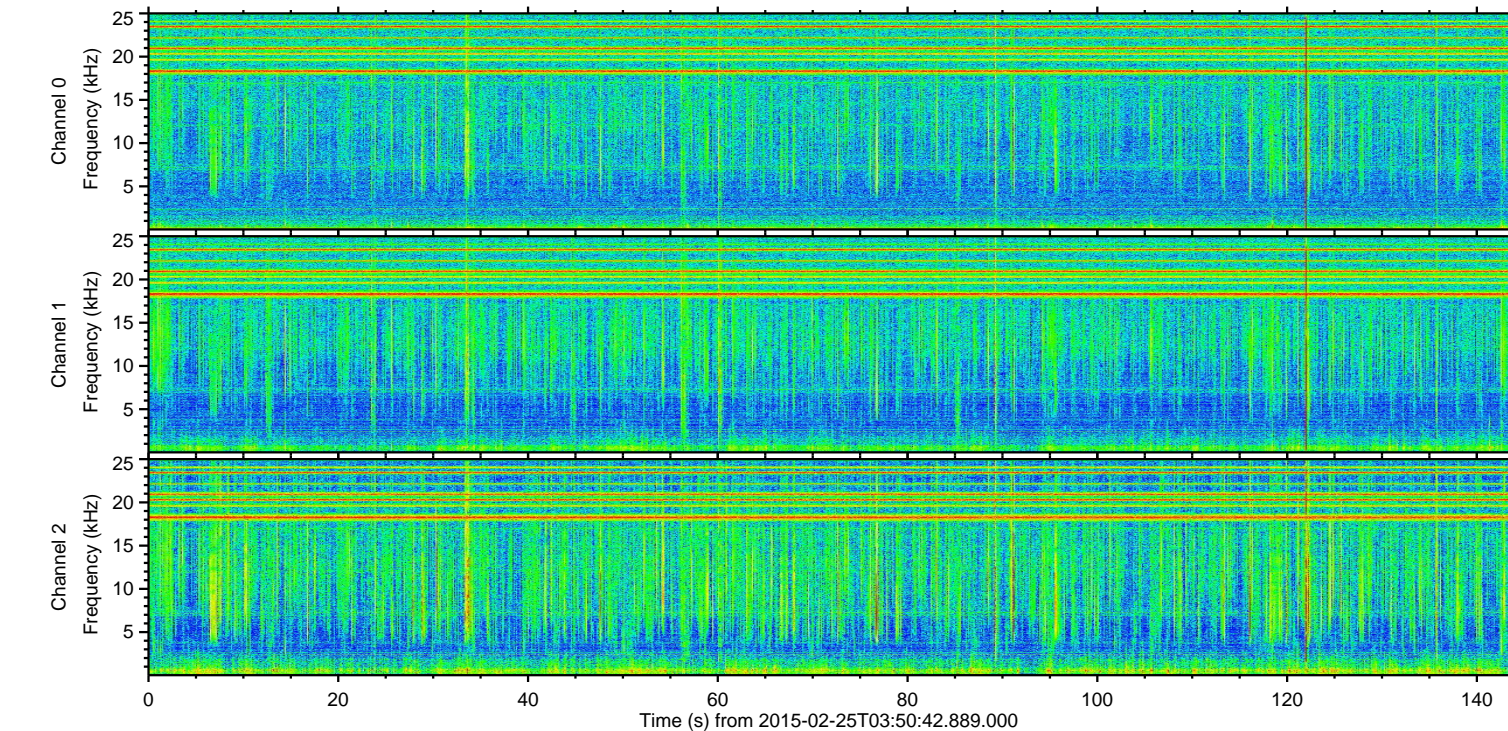
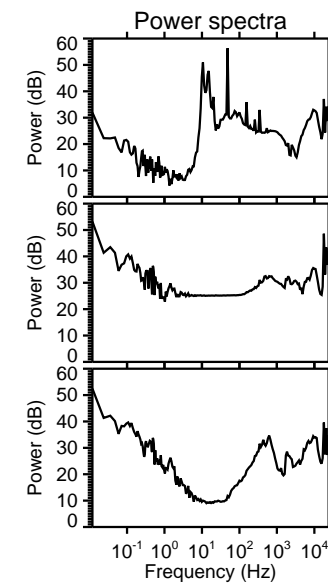
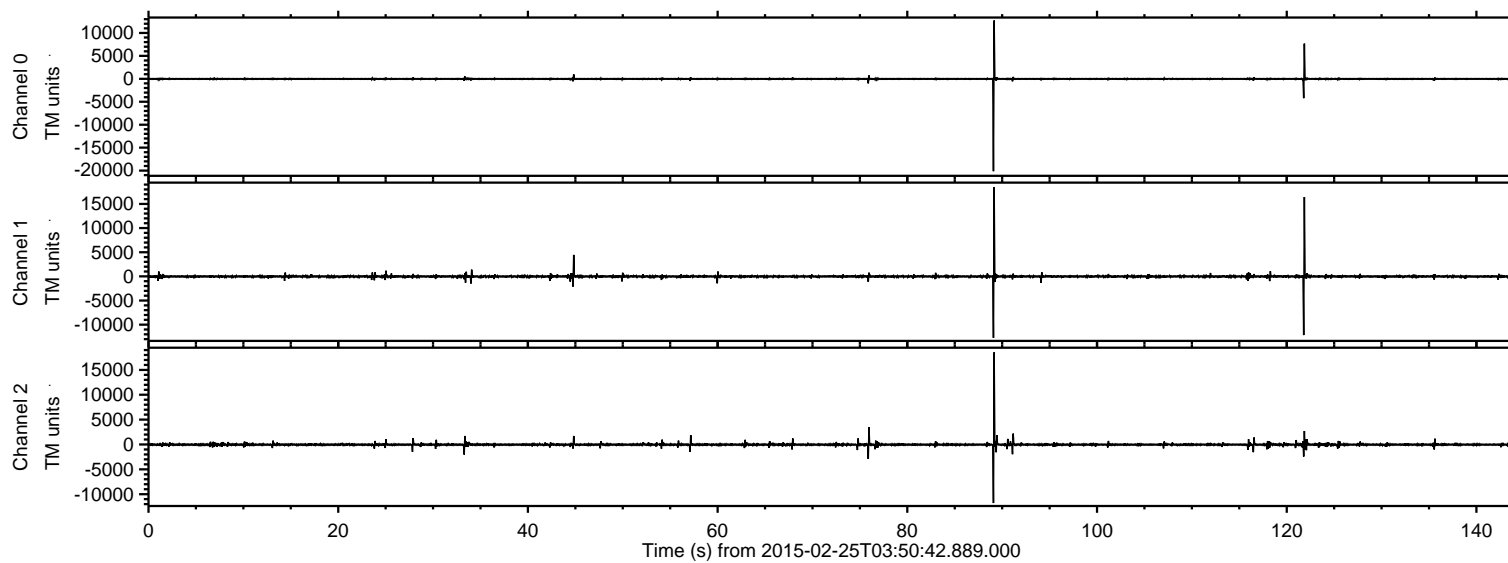

Processed Tue Mar 3 19:11:01 2015 by ELM ver.2012-10-06 from 001\_\_elm20150225\_035041\_\_dat00.bin

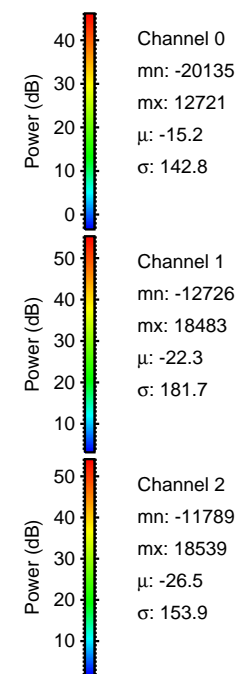
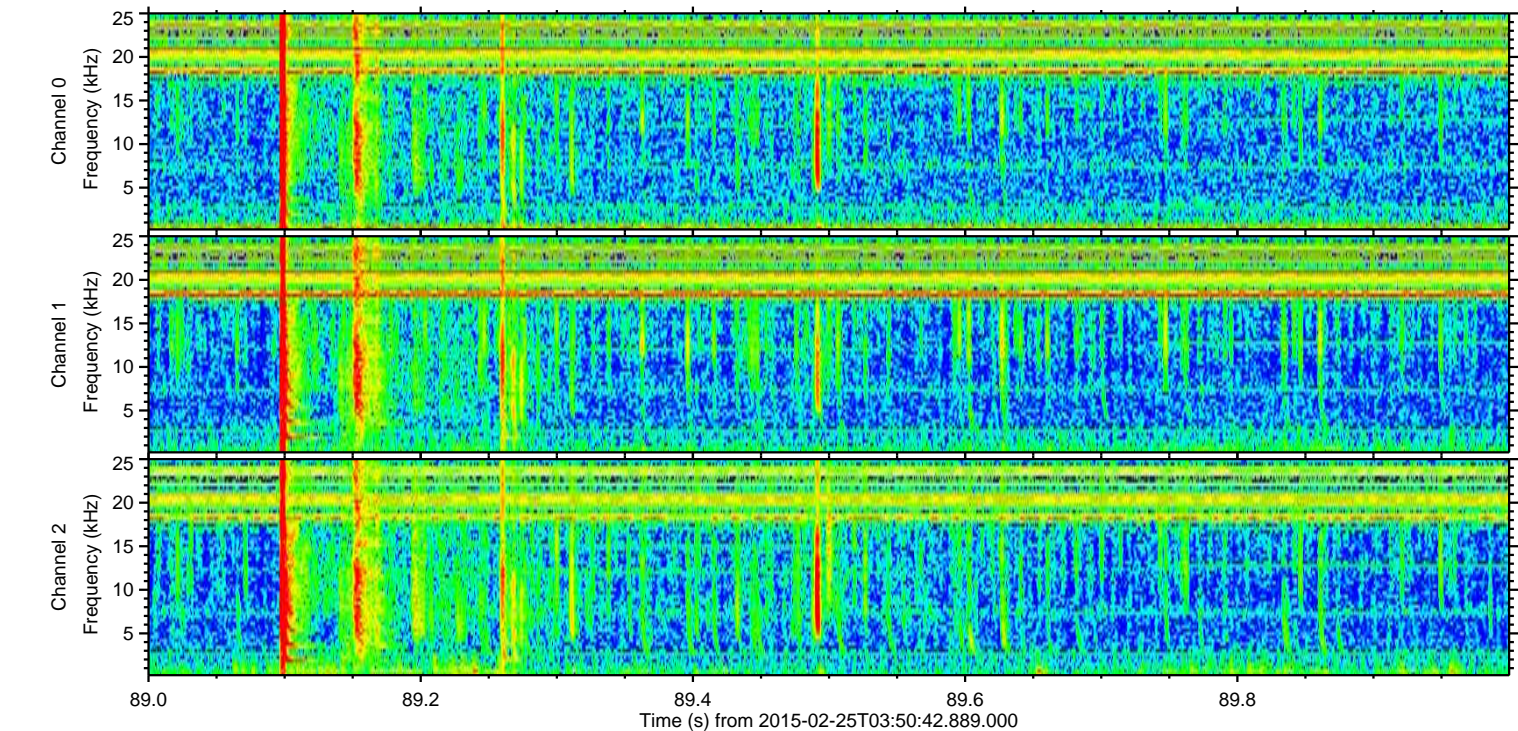
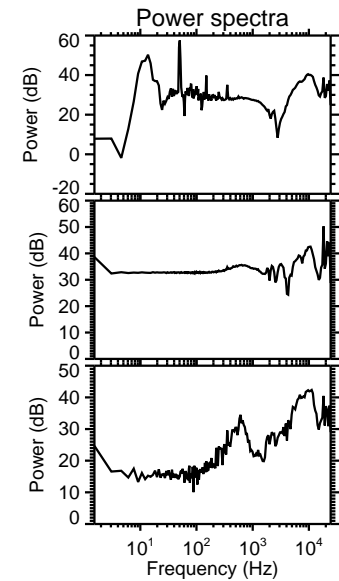
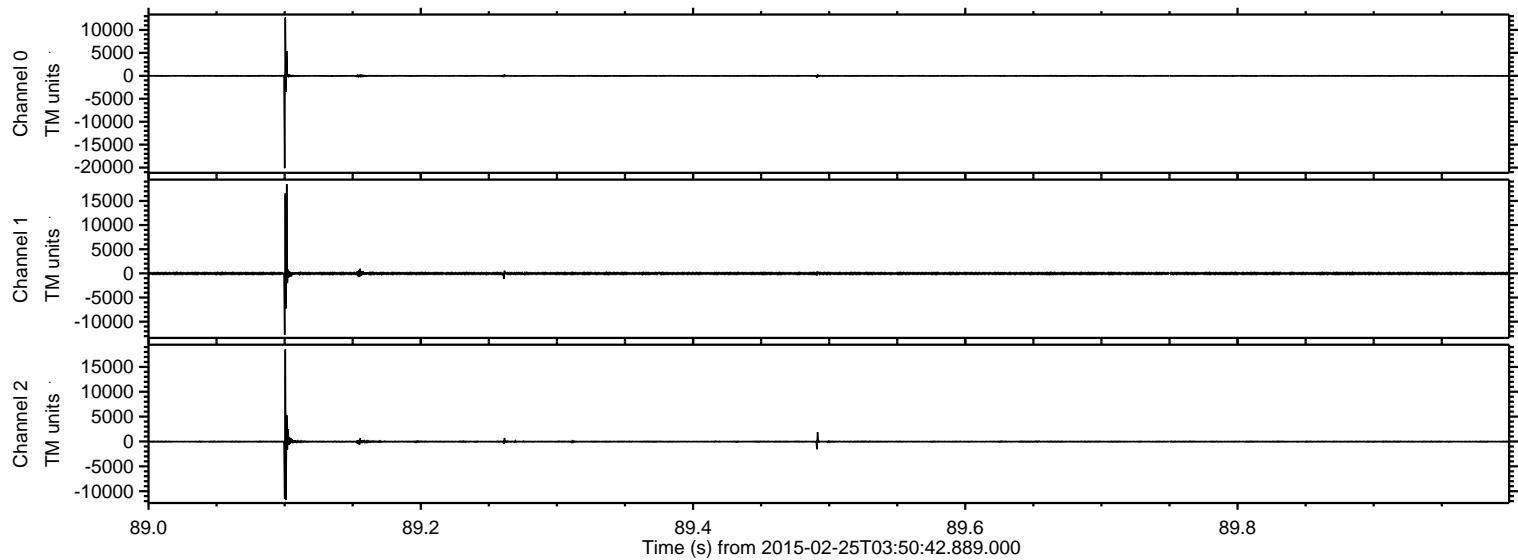



ELMAVAN 3D WAVEFORMS (Measured data sampled at 50 kHz) 49809 packets of 144 samples from 2015-02-25T03:50:42.889.000. Part 122/144

Processed Tue Mar 3 19:11:02 2015 by ELM ver.2012-10-06 from 001\_\_elm20150225\_035041\_\_dat00.bin

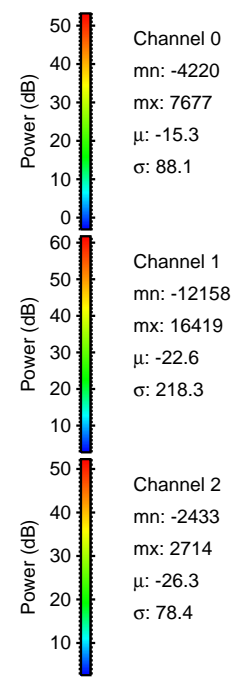
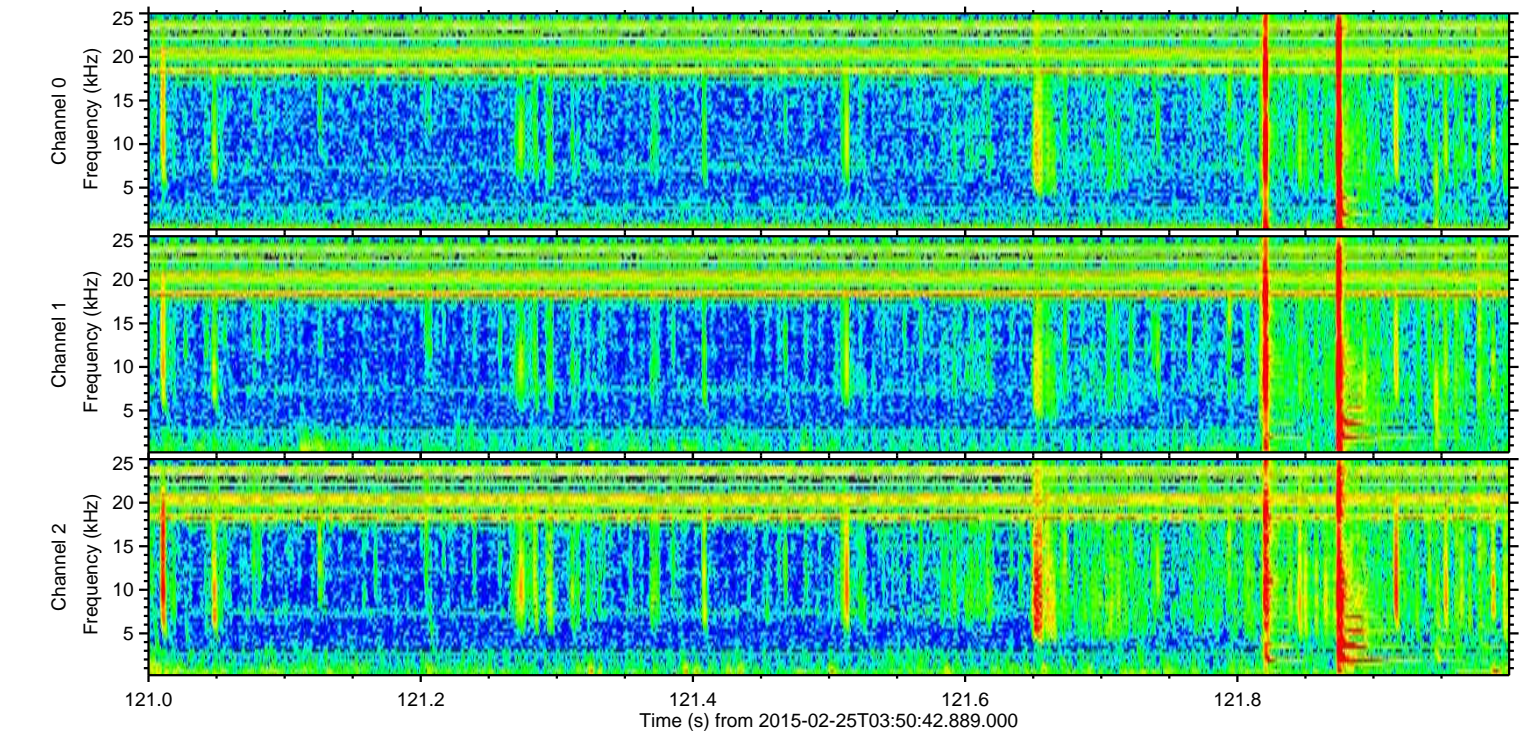
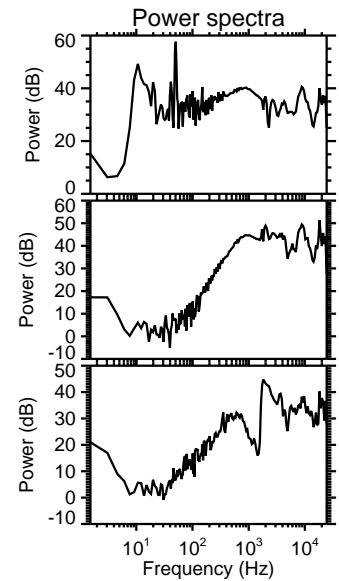
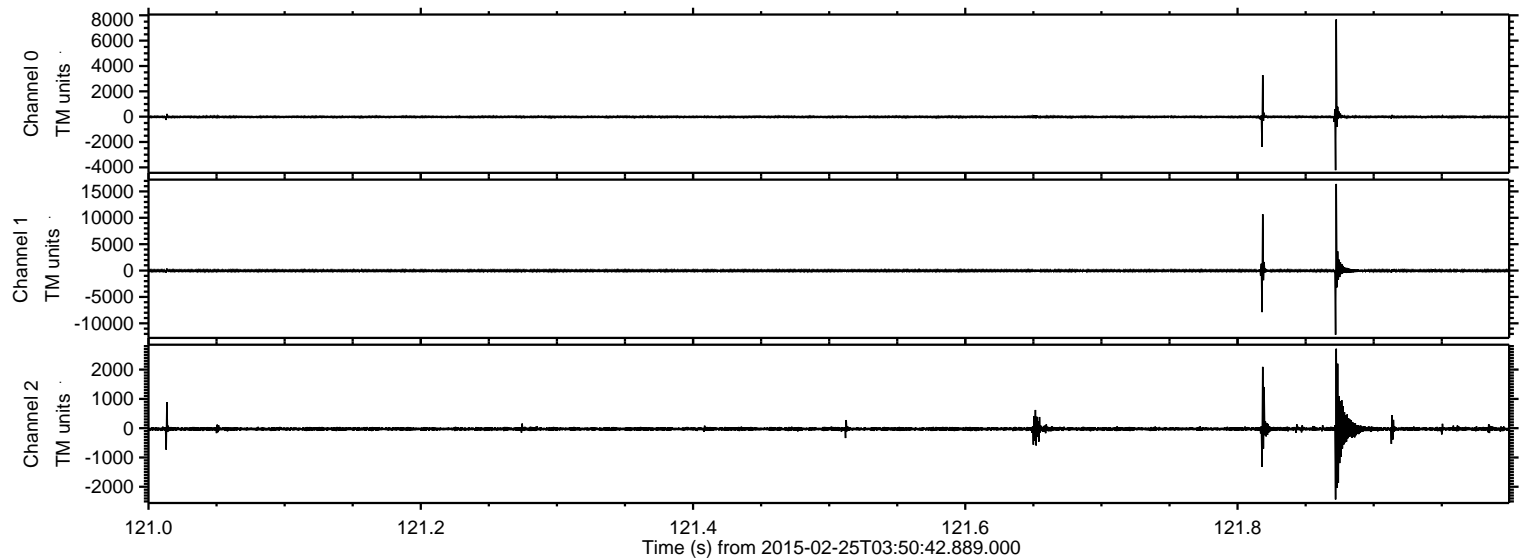

Channel 0  
mn: -4220  
mx: 7677  
 $\mu$ : -15.3  
 $\sigma$ : 88.1

Channel 1  
mn: -12158  
mx: 16419  
 $\mu$ : -22.6  
 $\sigma$ : 218.3

Channel 2  
mn: -2433  
mx: 2714  
 $\mu$ : -26.3  
 $\sigma$ : 78.4



Processed Tue Mar 3 19:11:03 2015 by ELM ver.2012-10-06 from 001\_\_elm20150225\_035041\_\_dat00.bin

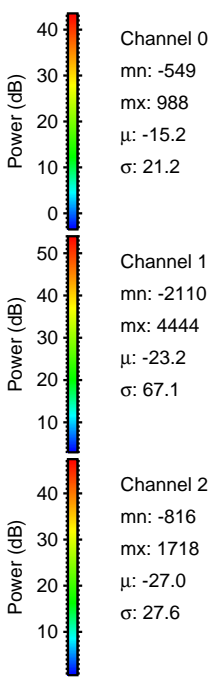
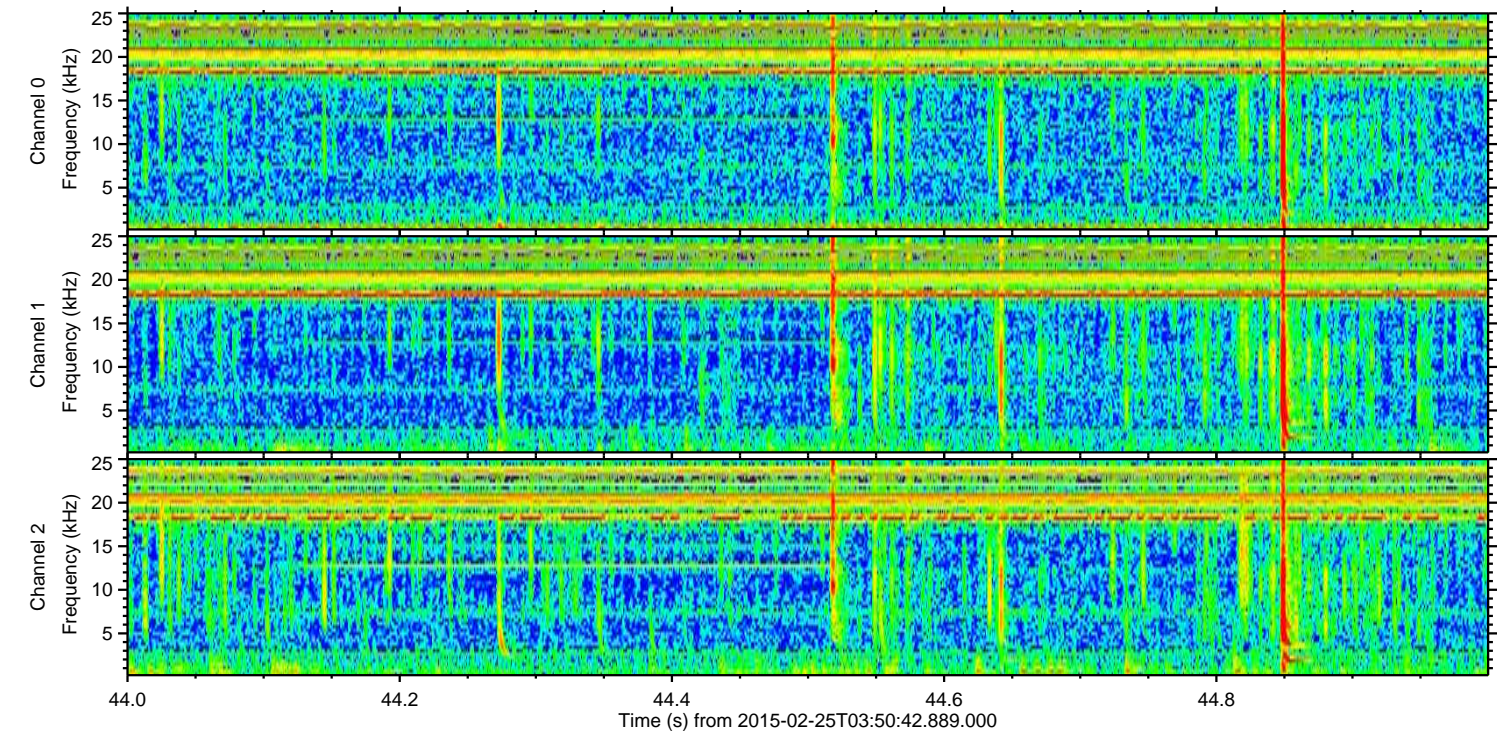
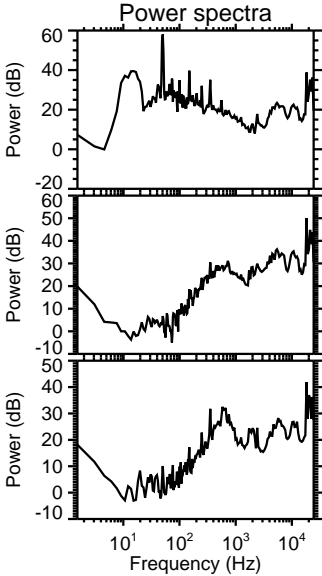
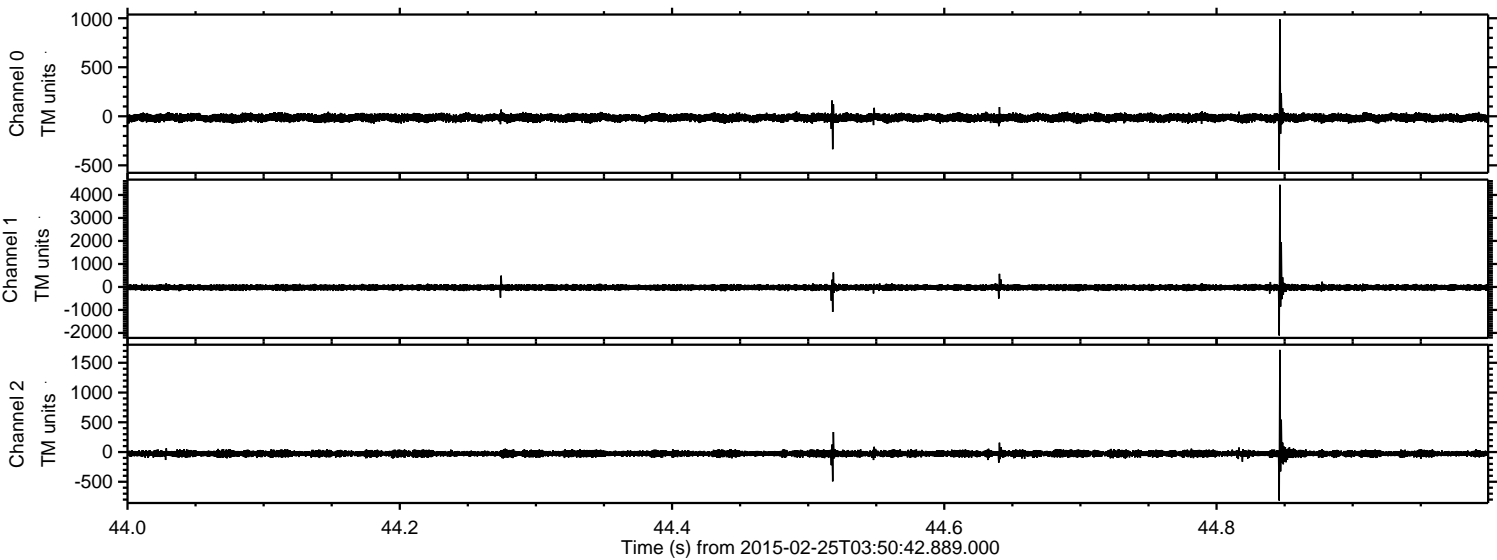



Processed Tue Mar 3 19:11:04 2015 by ELM ver.2012-10-06 from 001\_\_elm20150225\_035041\_\_dat00.bin

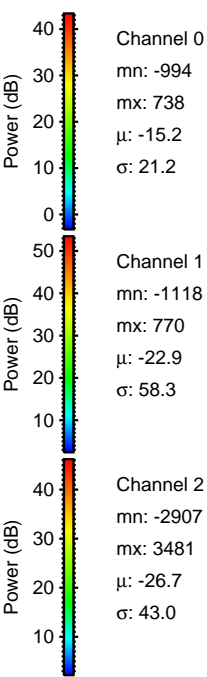
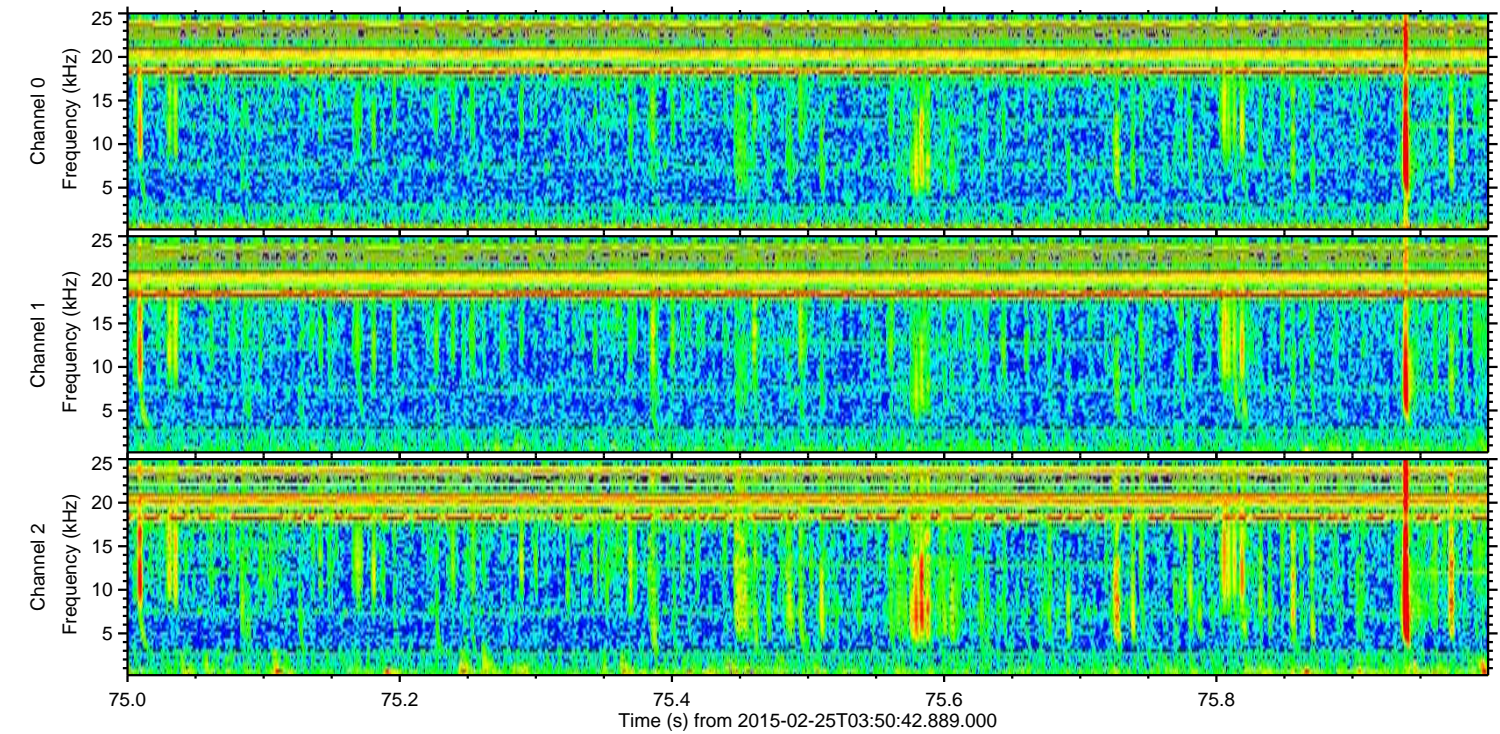
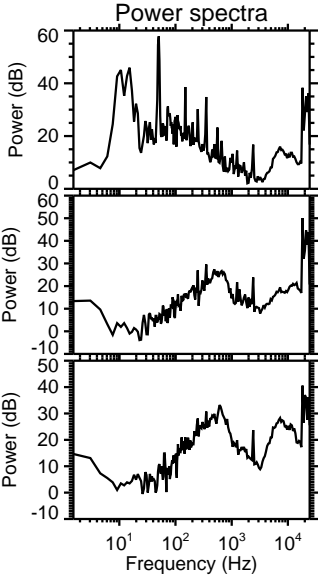
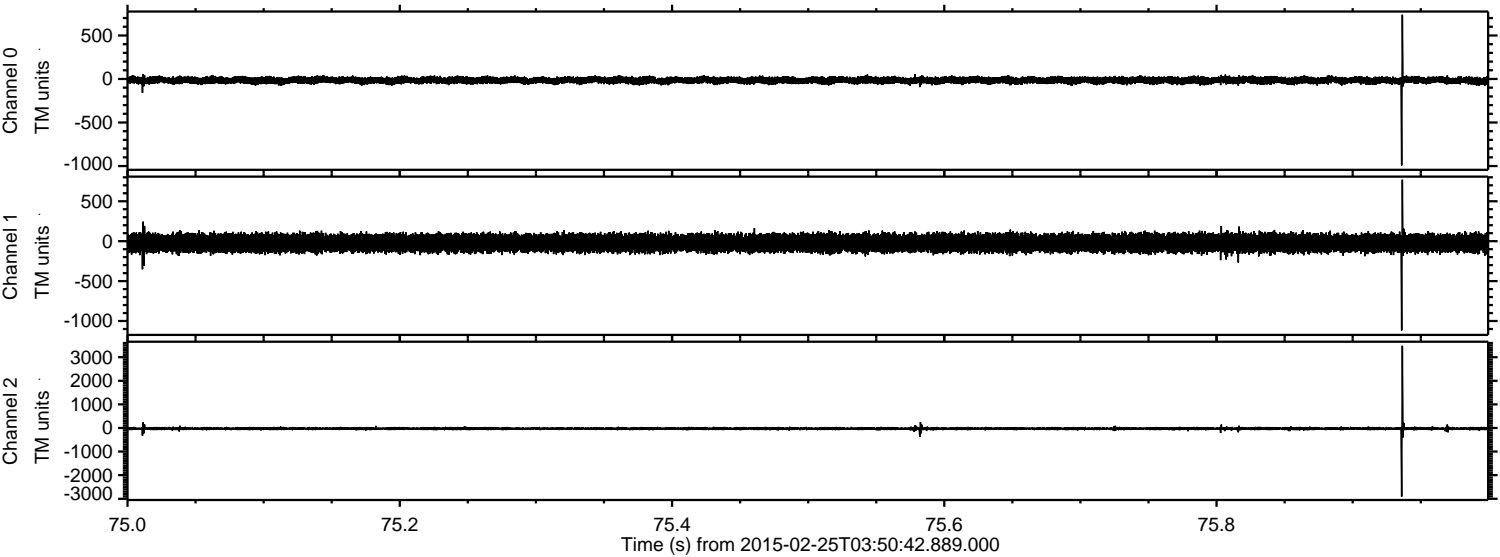



Processed Tue Mar 3 19:11:05 2015 by ELM ver.2012-10-06 from 001\_\_elm20150225\_035041\_\_dat00.bin

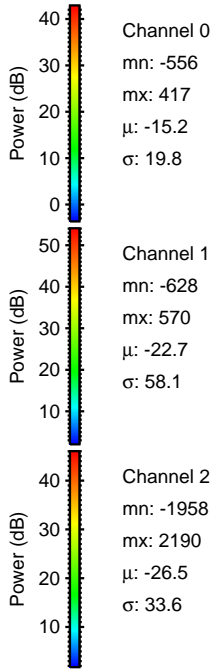
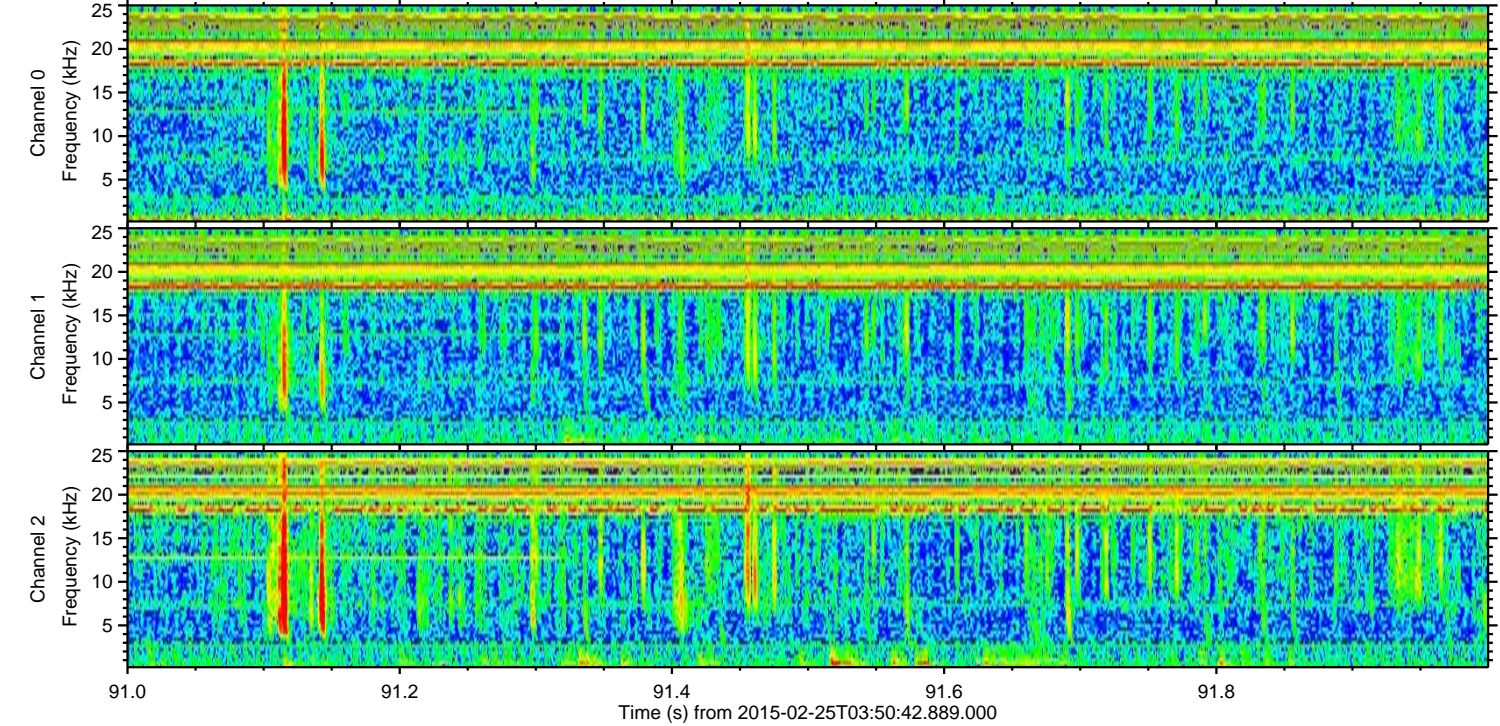
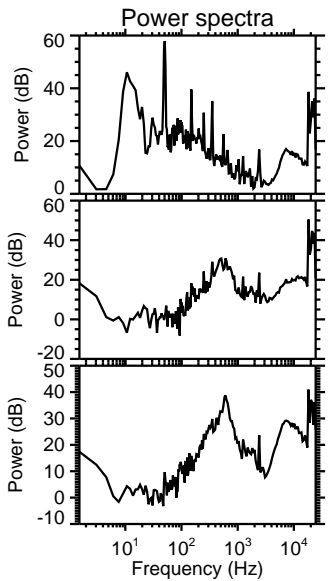
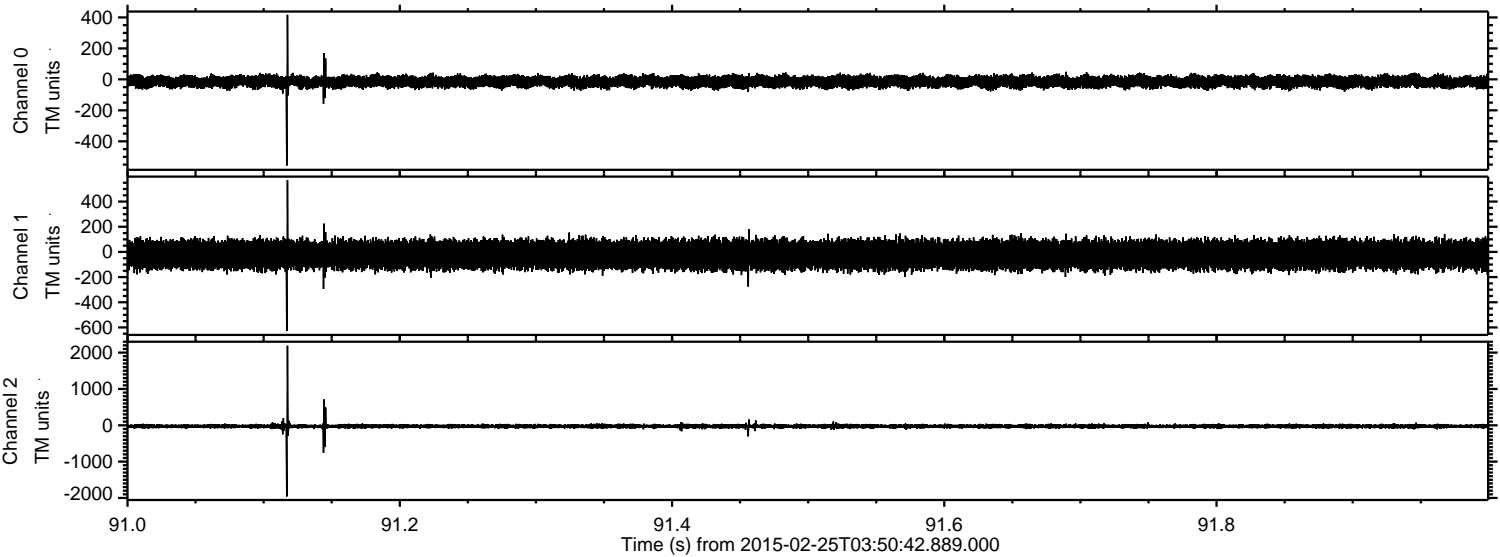



Processed Tue Mar 3 19:11:06 2015 by ELM ver.2012-10-06 from 001\_\_elm20150225\_035041\_\_dat00.bin

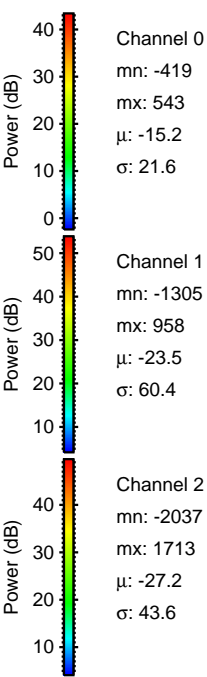
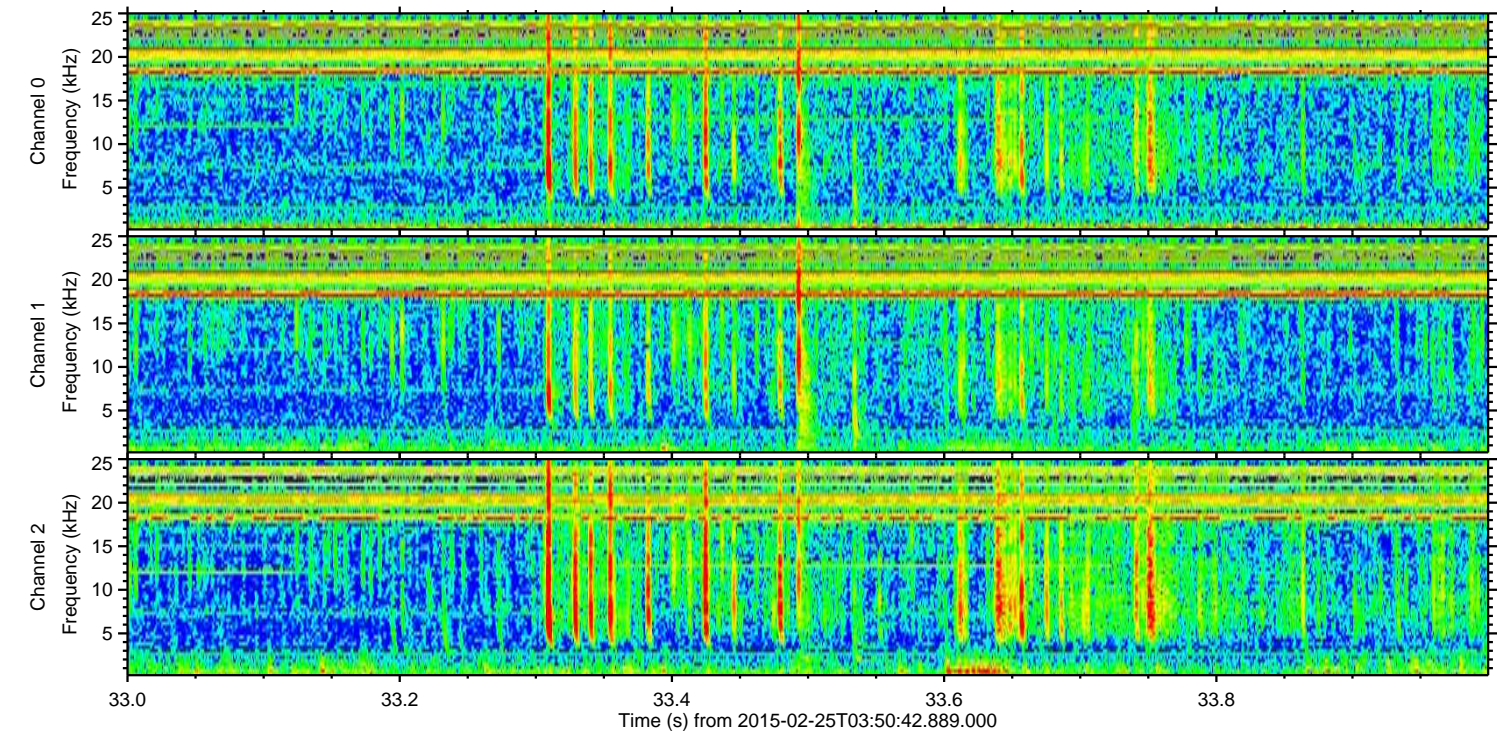
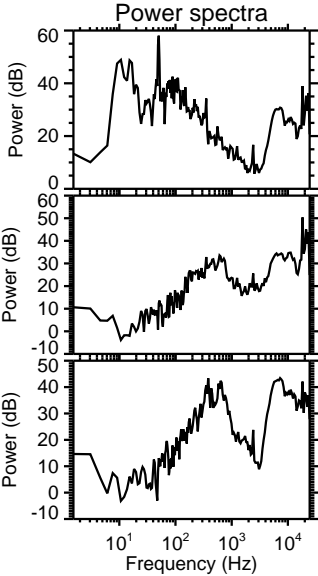
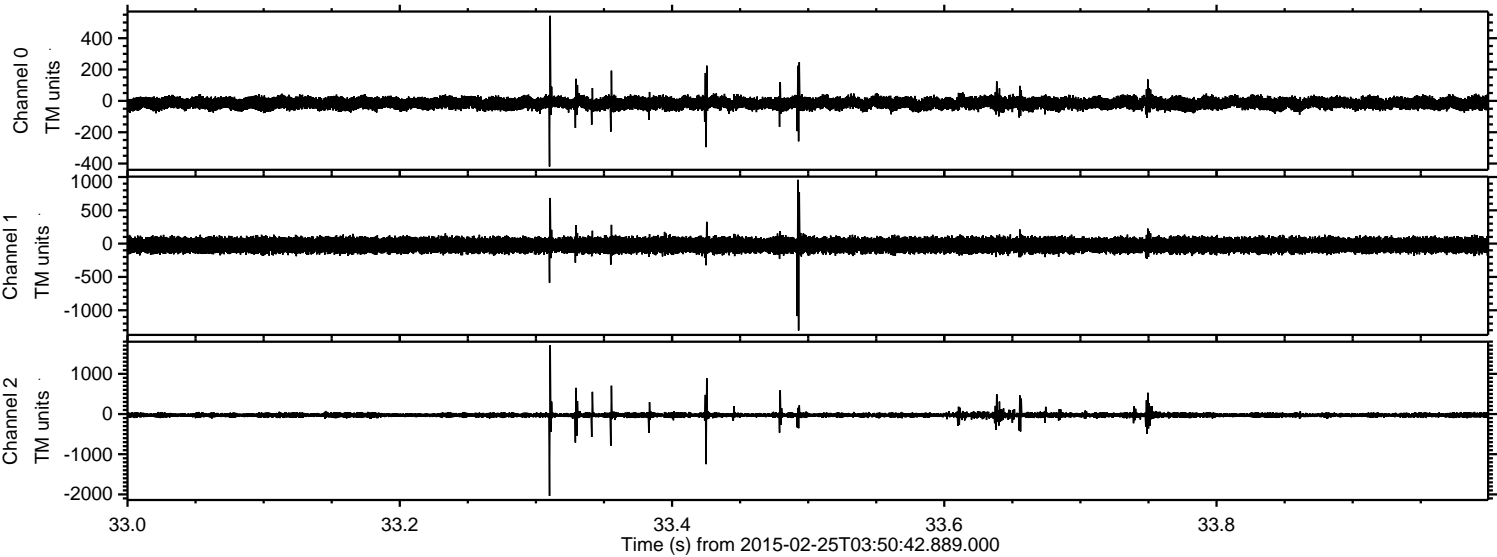



Processed Tue Mar 3 19:11:07 2015 by ELM ver.2012-10-06 from 001\_\_elm20150225\_035041\_\_dat00.bin

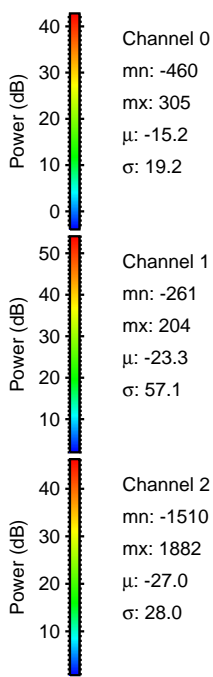
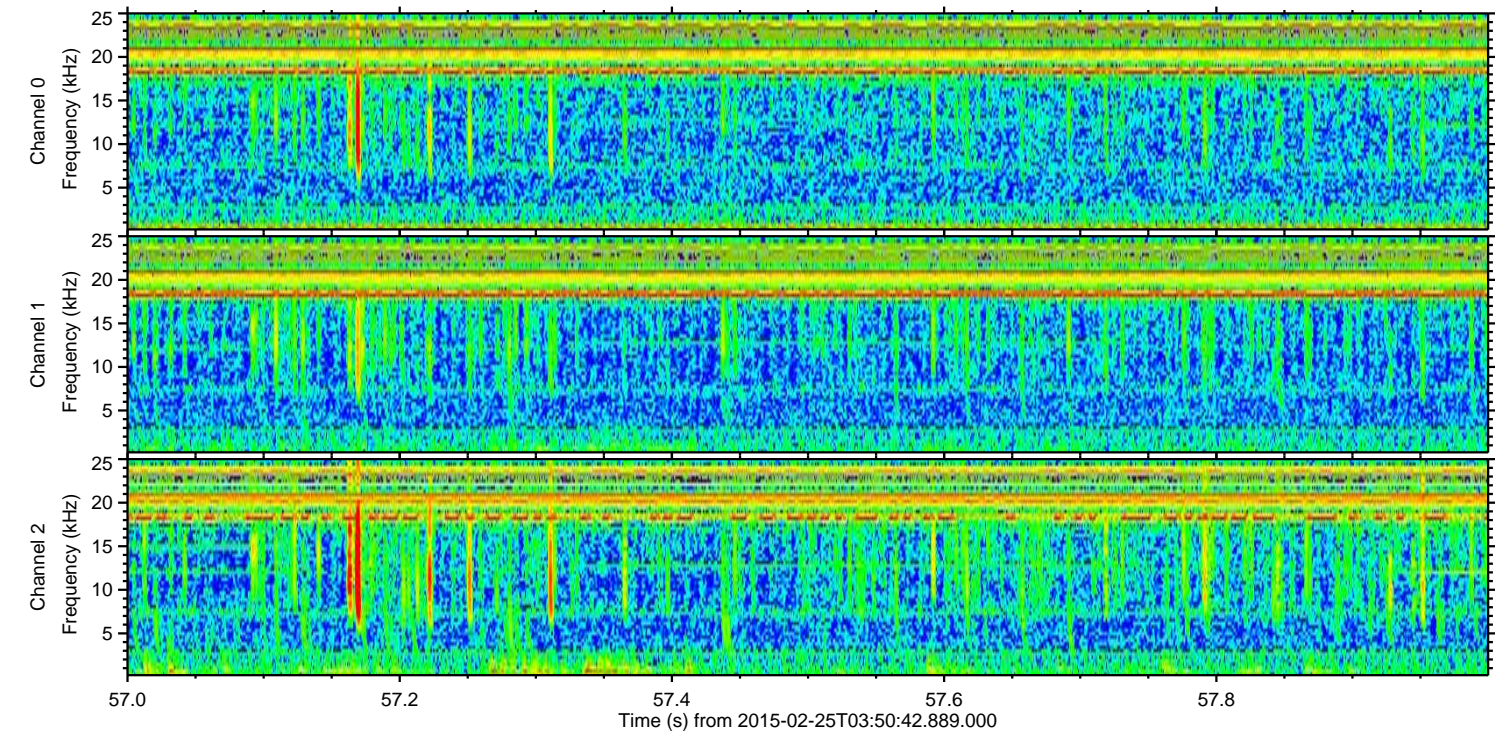
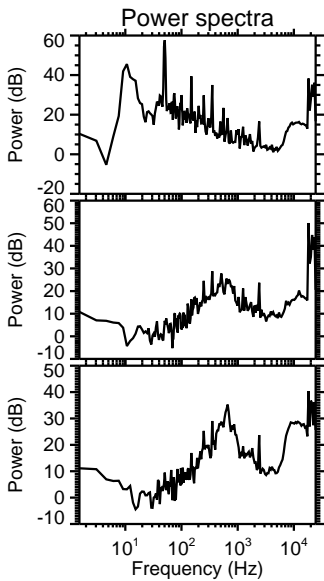
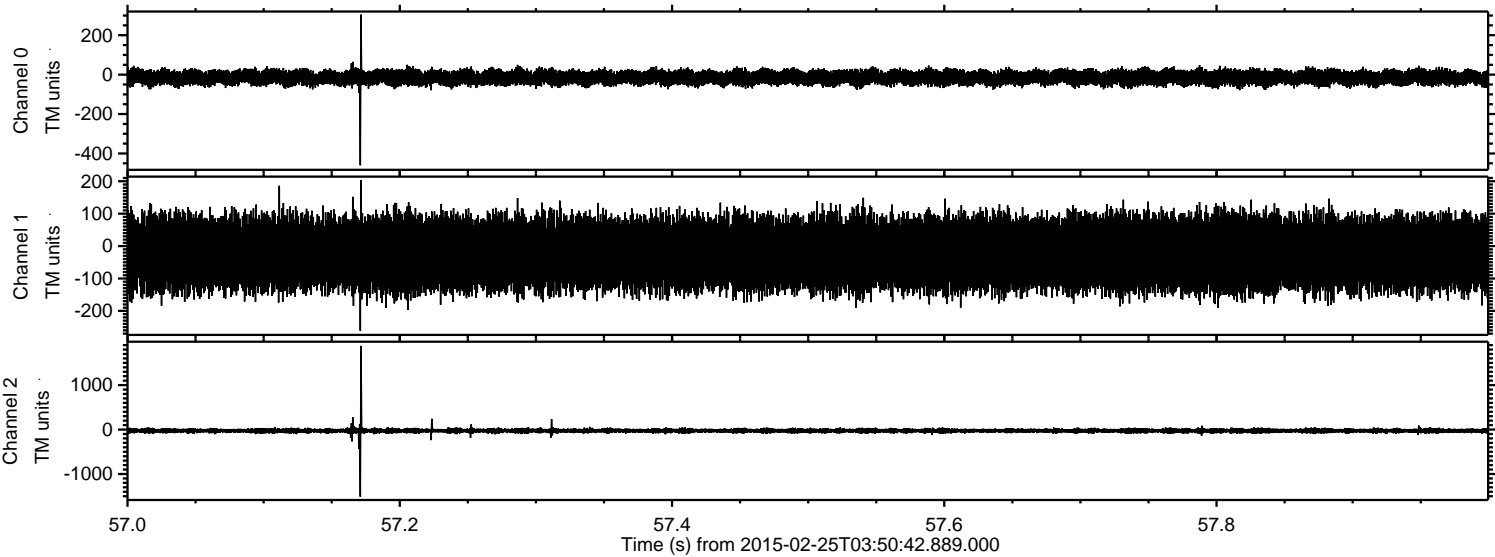



ELMAVAN 3D WAVEFORMS (Measured data sampled at 50 kHz) 49809 packets of 144 samples from 2015-02-25T03:50:42.889.000. Part 117/144

Processed Tue Mar 3 19:11:08 2015 by ELM ver.2012-10-06 from 001\_\_elm20150225\_035041\_\_dat00.bin

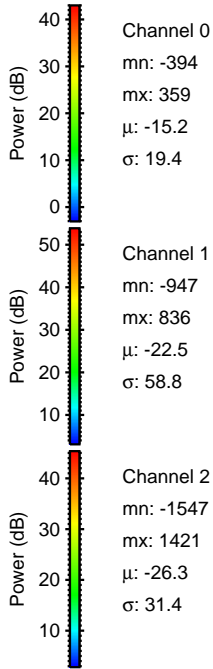
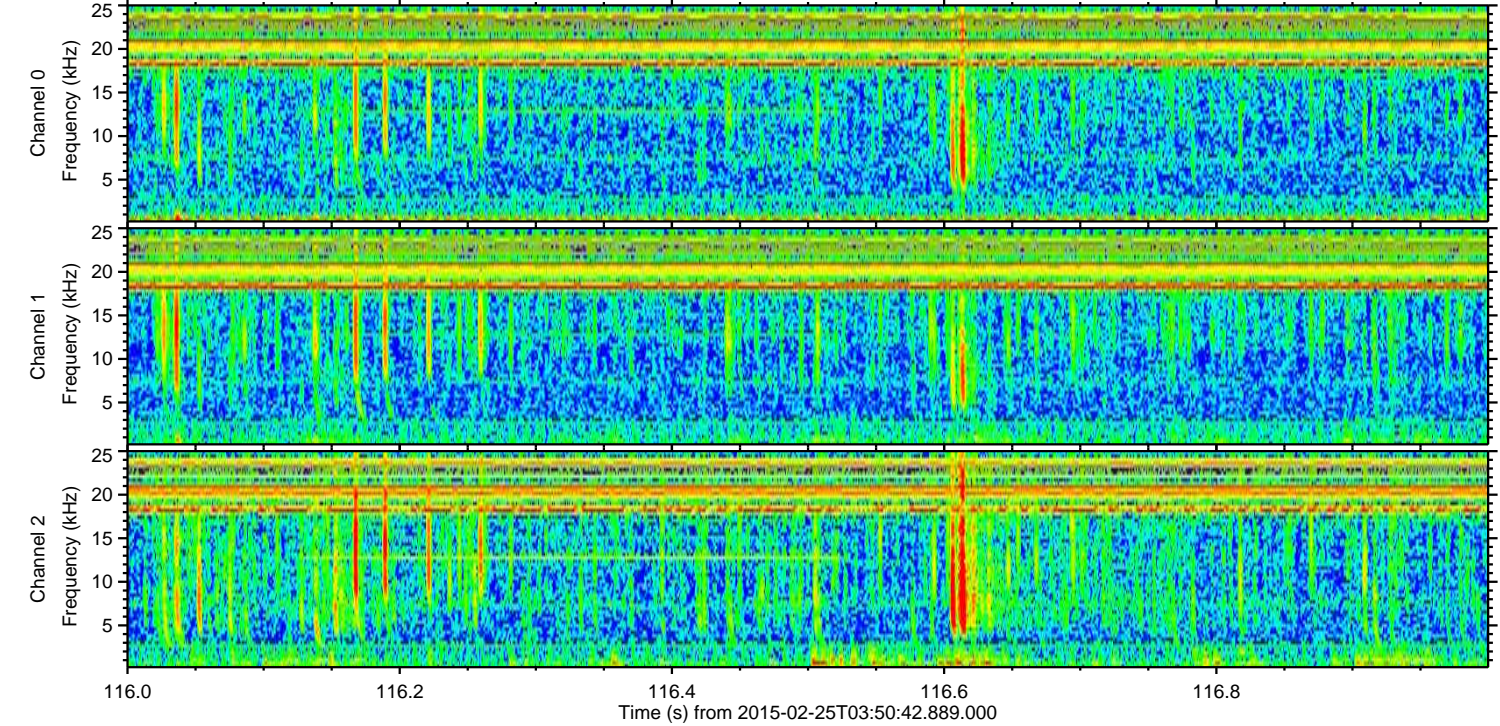
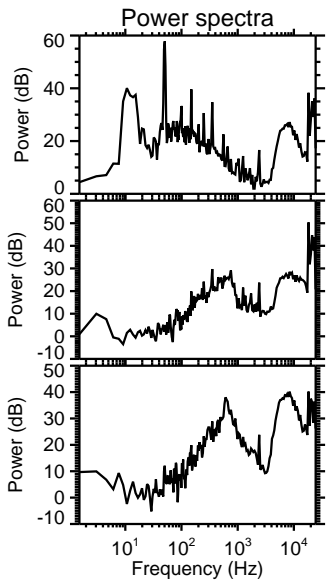
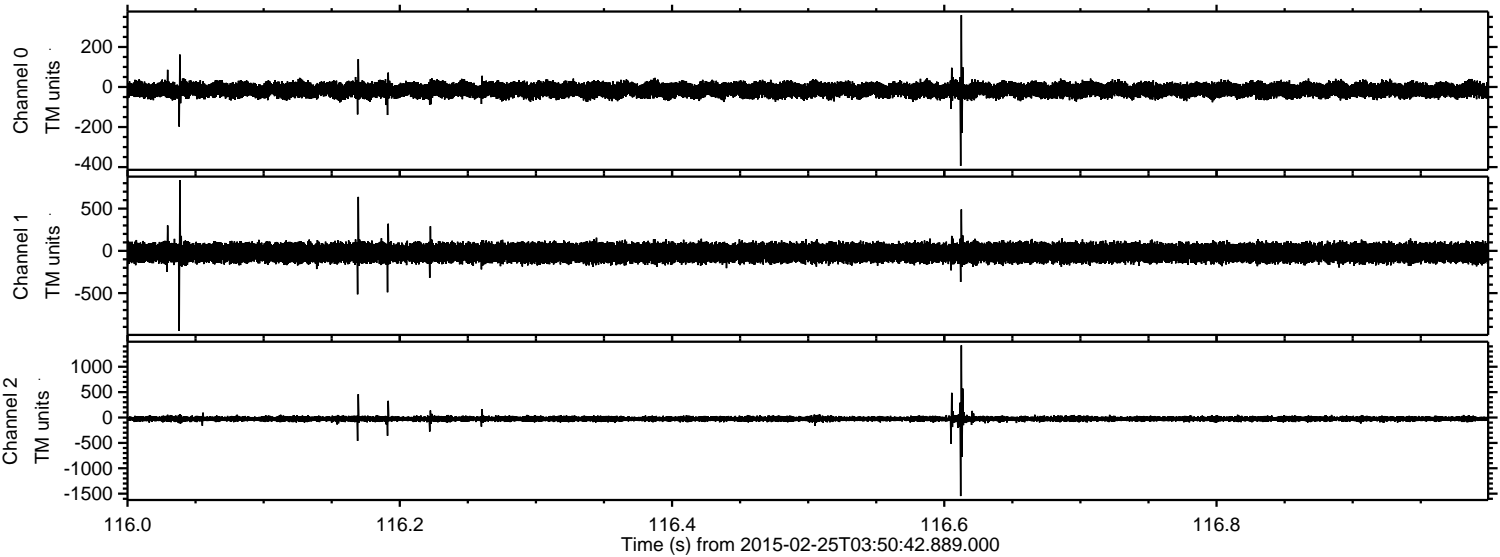

Channel 0  
mn: -394  
mx: 359  
 $\mu$ : -15.2  
 $\sigma$ : 19.4

Channel 1  
mn: -947  
mx: 836  
 $\mu$ : -22.5  
 $\sigma$ : 58.8

Channel 2  
mn: -1547  
mx: 1421  
 $\mu$ : -26.3  
 $\sigma$ : 31.4



Processed Tue Mar 3 19:11:09 2015 by ELM ver.2012-10-06 from 001\_\_elm20150225\_035041\_\_dat00.bin

