

ELMAVAN 3D WAVEFORMS (Measured data sampled at 50 kHz) 49806 packets of 144 samples from 2015-02-23T17:19:38.682.000.

Processed Tue Mar 3 02:01:53 2015 by ELM ver.2012-10-06 from 001__elm20150223_171937__dat00.bin

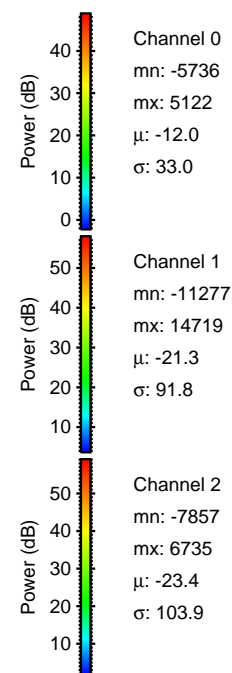

Processed Tue Mar 3 02:02:04 2015 by ELM ver.2012-10-06 from 001__elm20150223_171937__dat00.bin

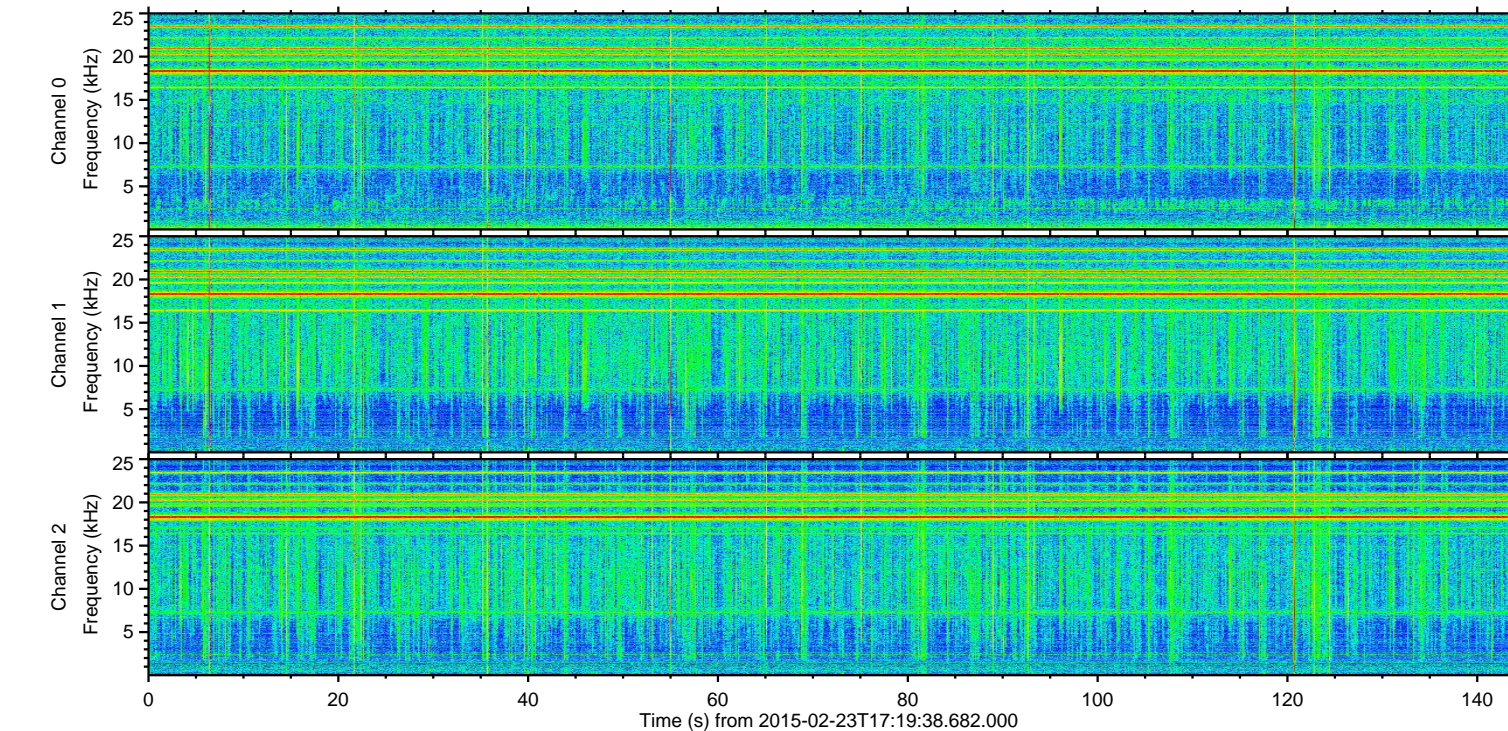
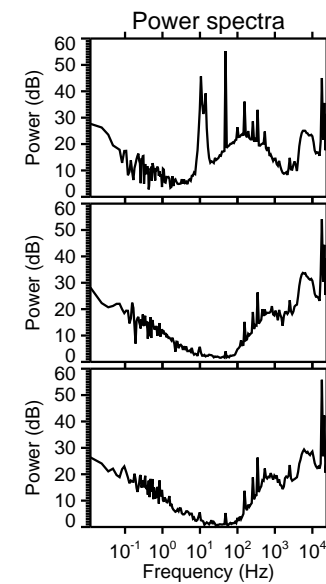
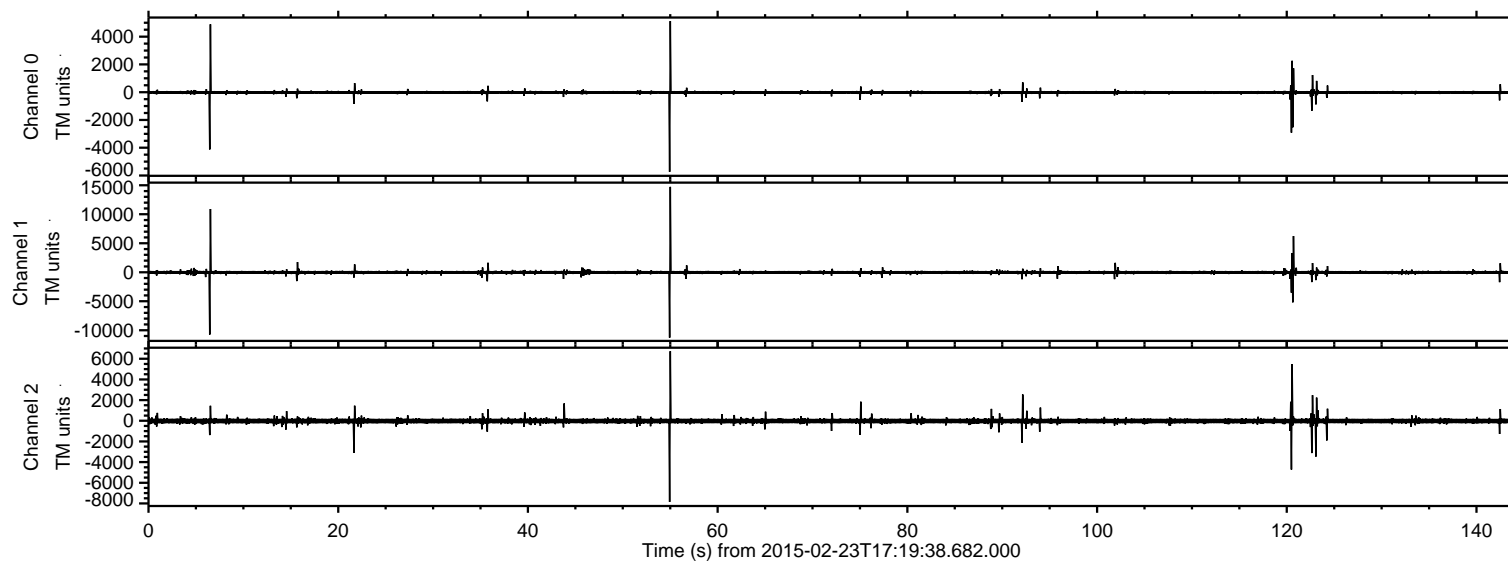
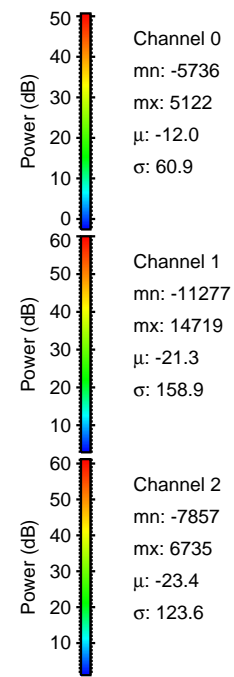
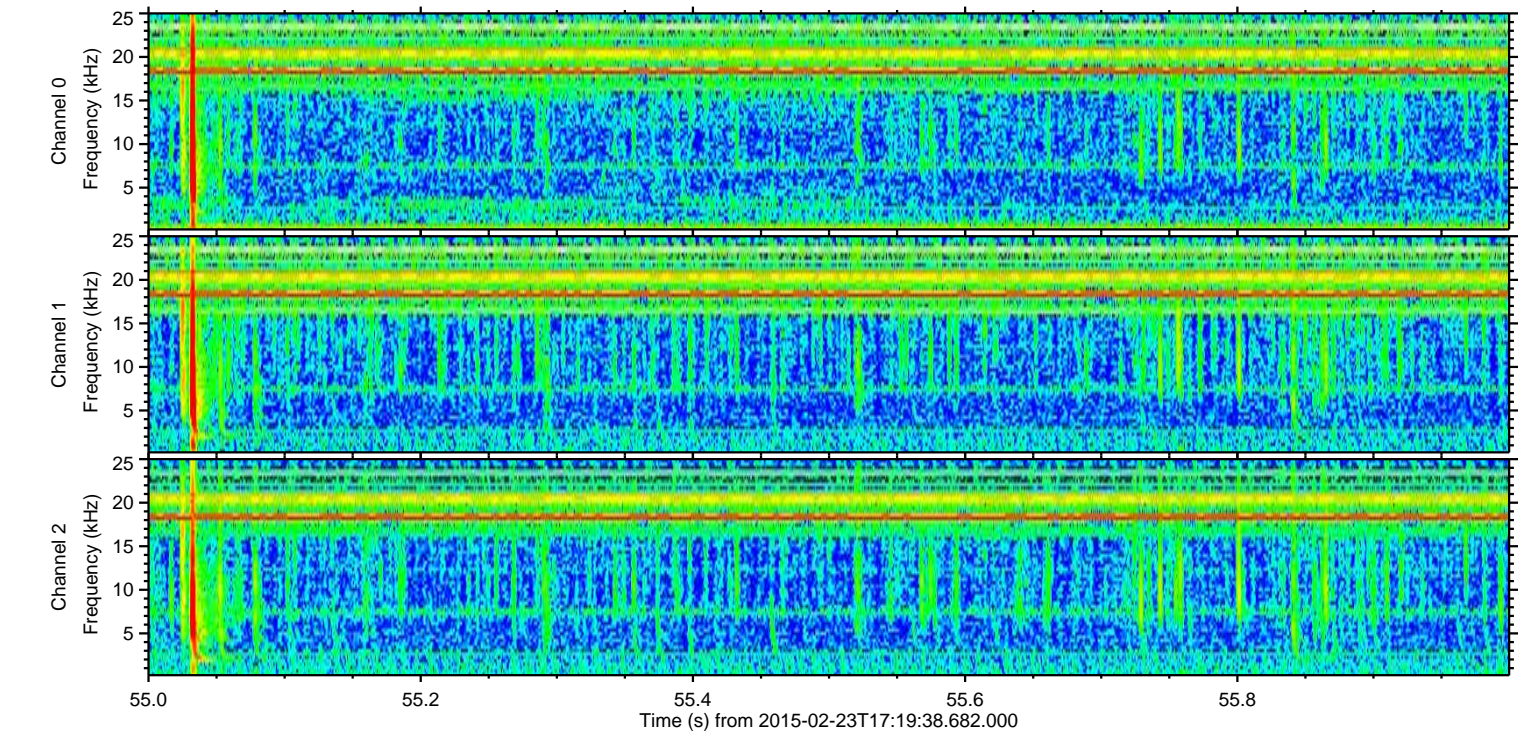
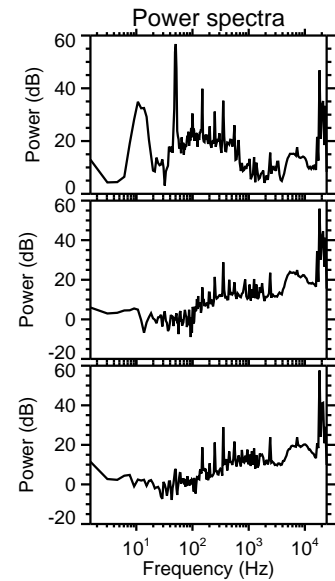
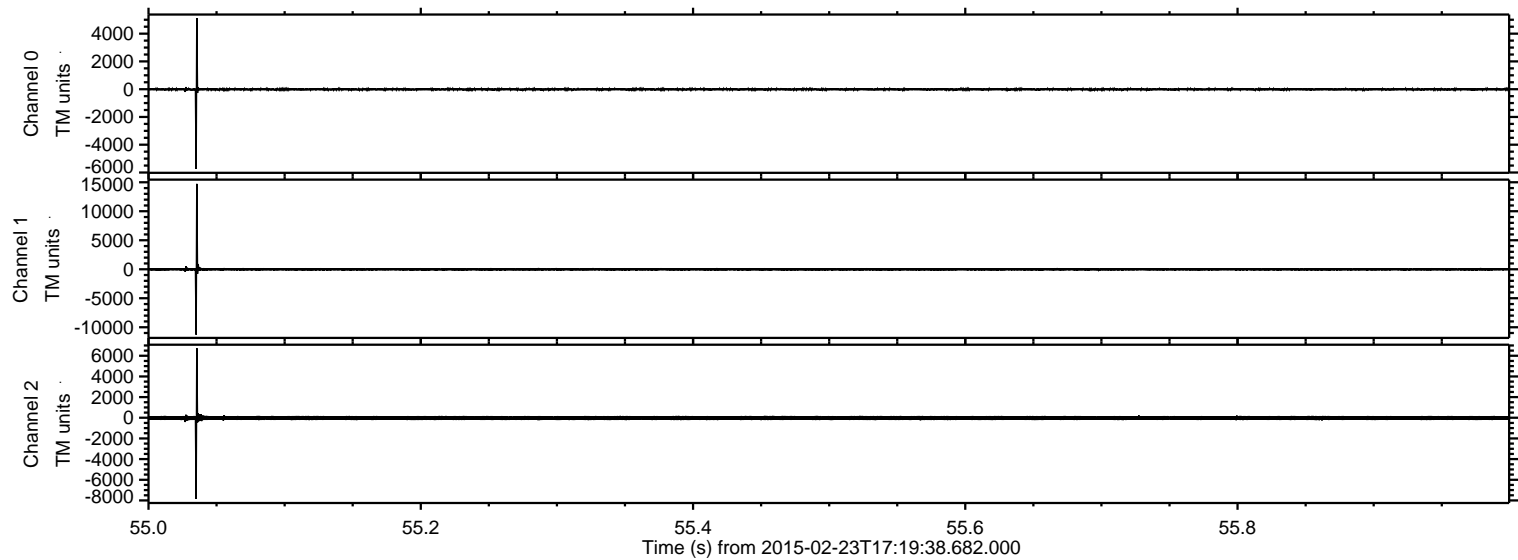

ELMAVAN 3D WAVEFORMS (Measured data sampled at 50 kHz) 49806 packets of 144 samples from 2015-02-23T17:19:38.682.000. Part 7/144

Processed Tue Mar 3 02:02:05 2015 by ELM ver.2012-10-06 from 001__elm20150223_171937__dat00.bin

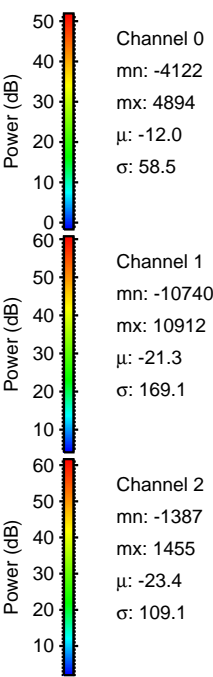
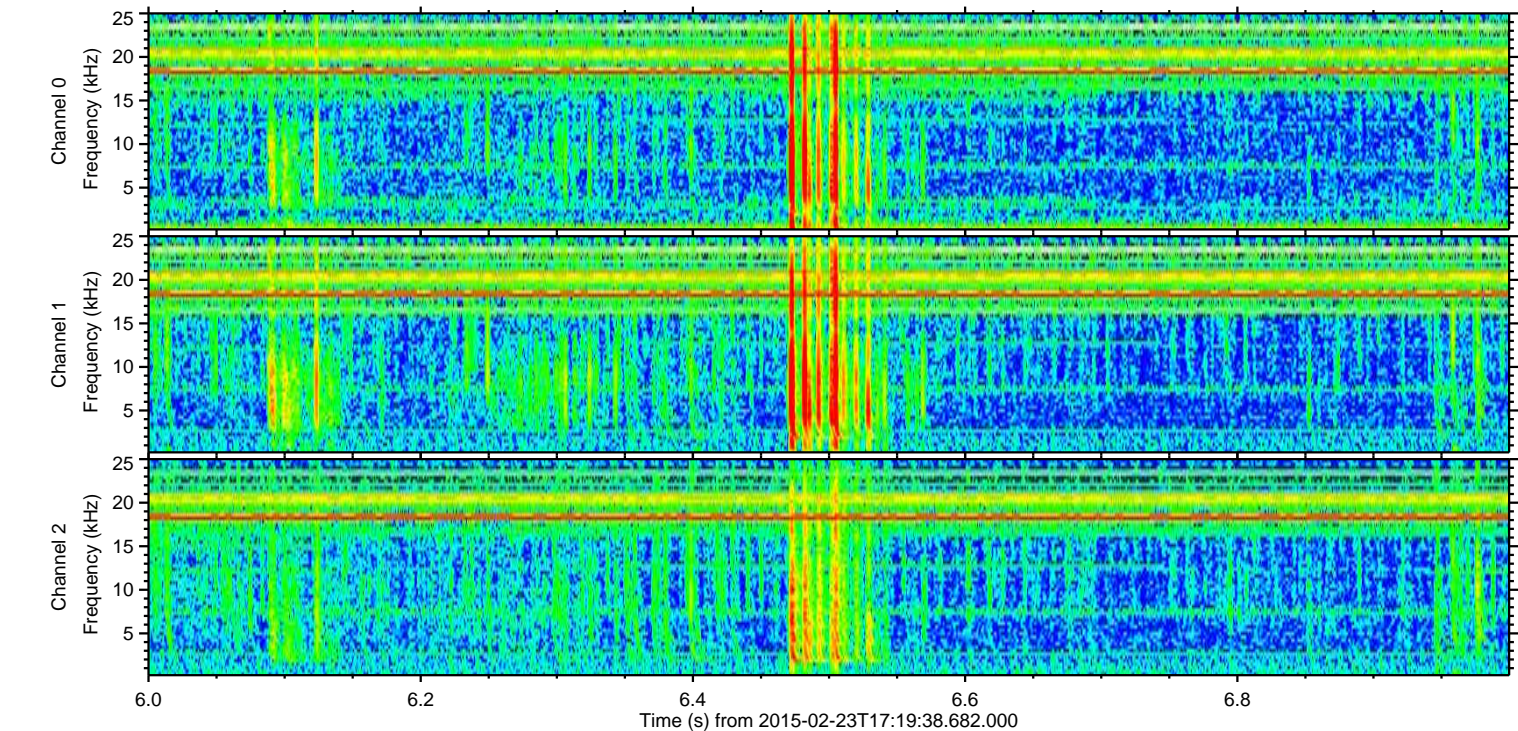
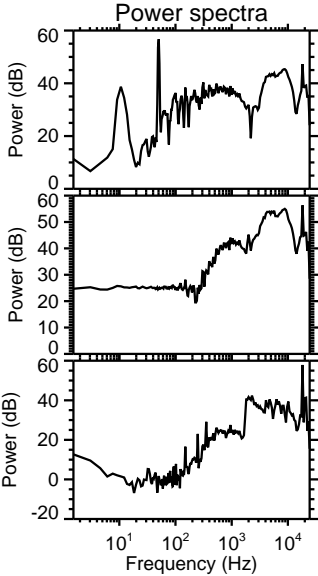
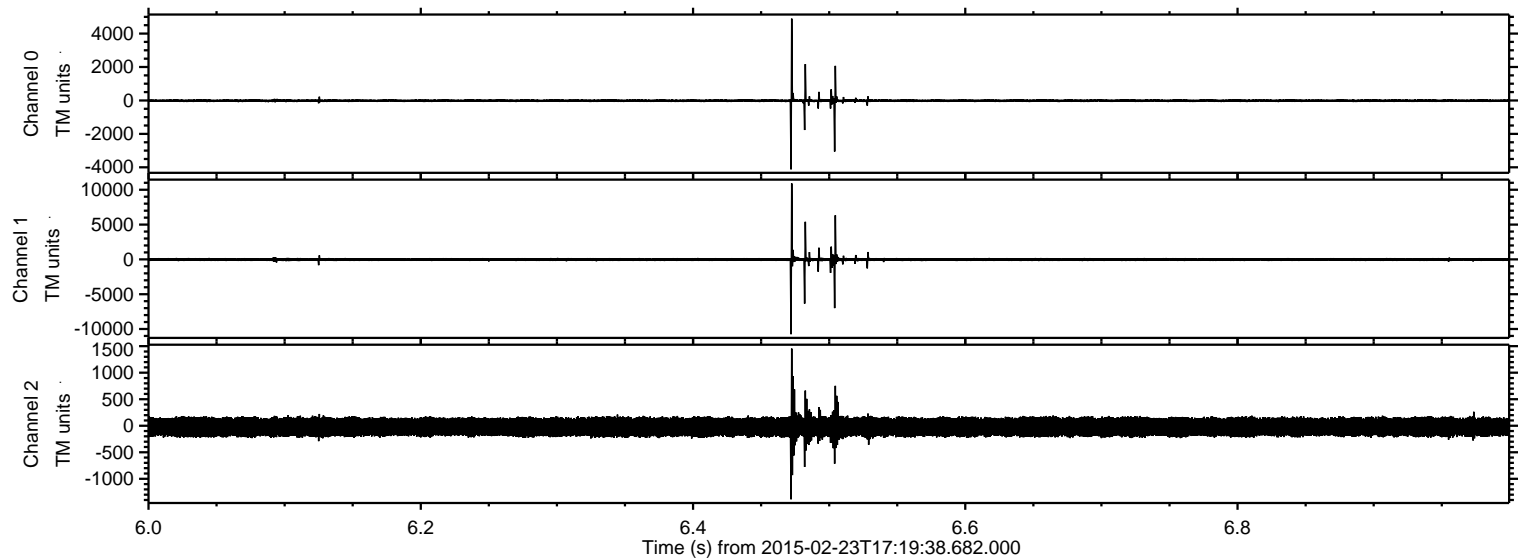

ELMAVAN 3D WAVEFORMS (Measured data sampled at 50 kHz) 49806 packets of 144 samples from 2015-02-23T17:19:38.682.000. Part 121/144

Processed Tue Mar 3 02:02:06 2015 by ELM ver.2012-10-06 from 001__elm20150223_171937__dat00.bin

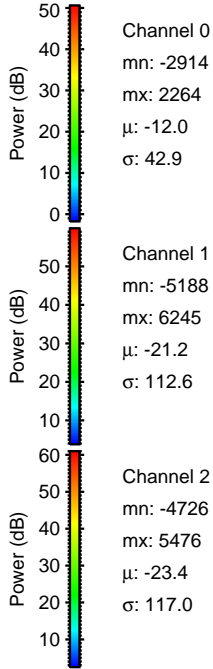
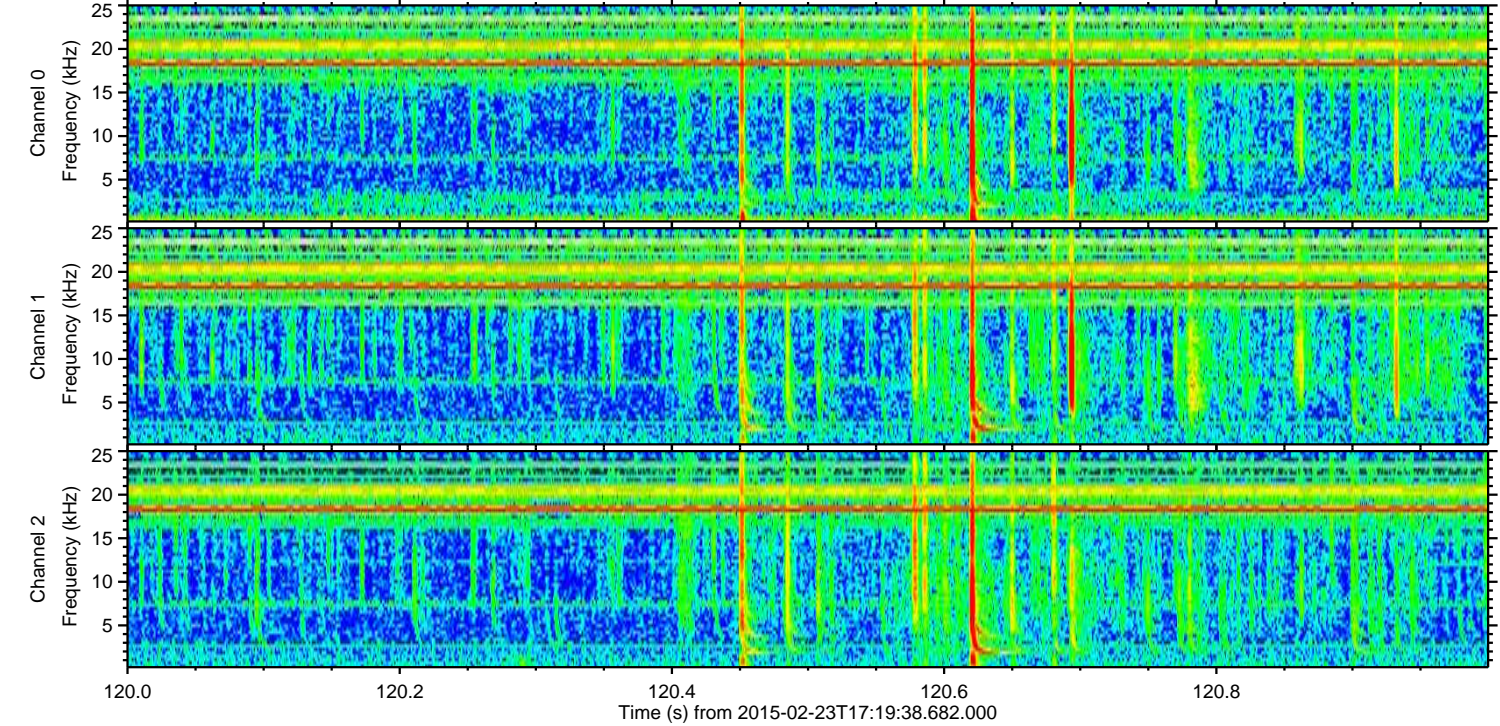
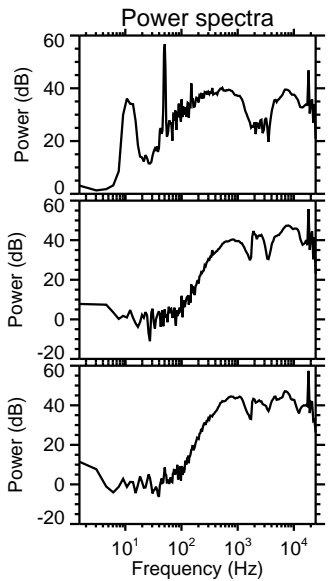
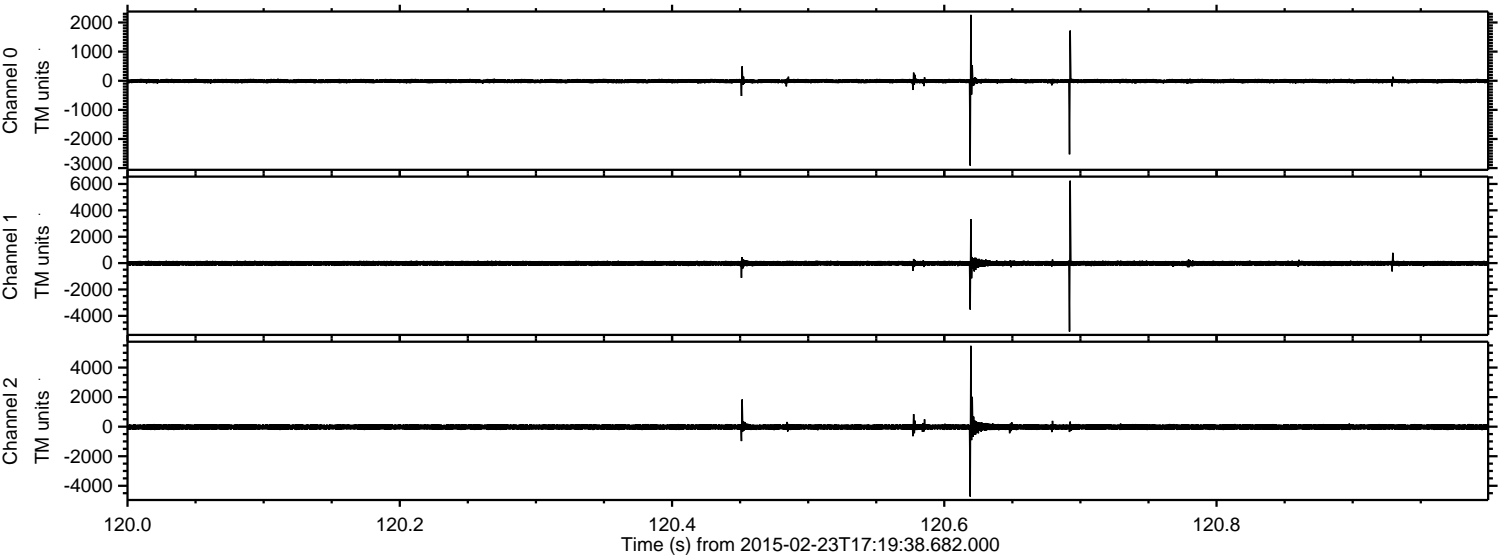

ELMAVAN 3D WAVEFORMS (Measured data sampled at 50 kHz) 49806 packets of 144 samples from 2015-02-23T17:19:38.682.000. Part 124/144

Processed Tue Mar 3 02:02:07 2015 by ELM ver.2012-10-06 from 001__elm20150223_171937__dat00.bin

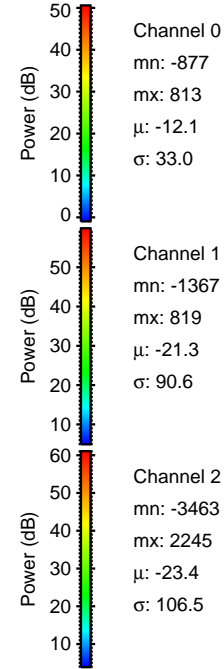
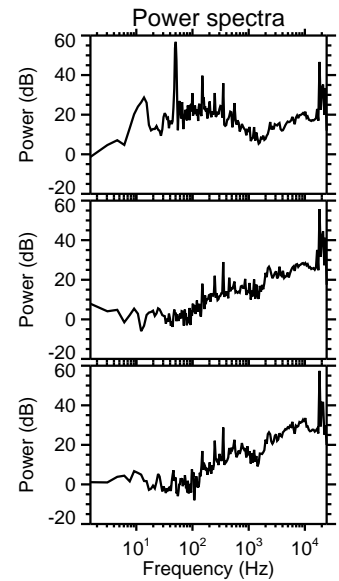
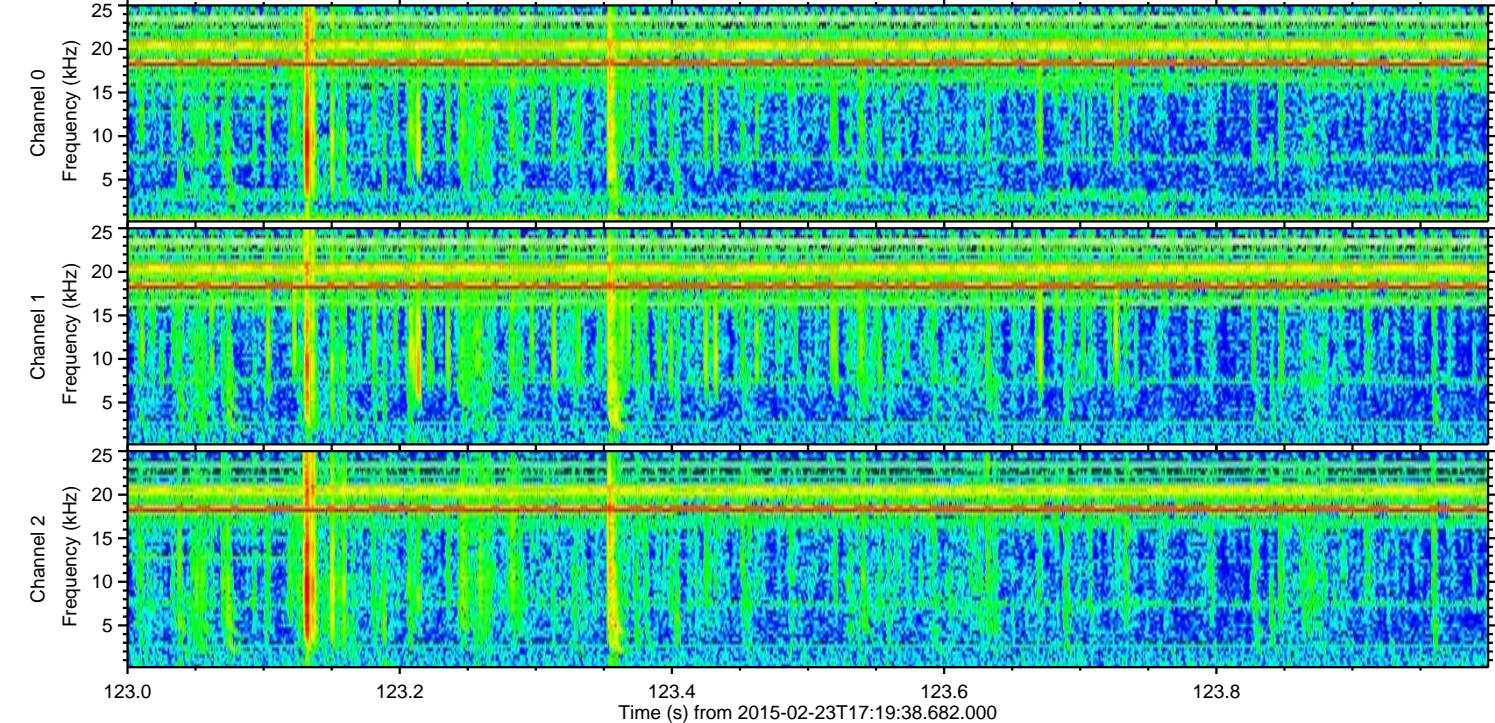
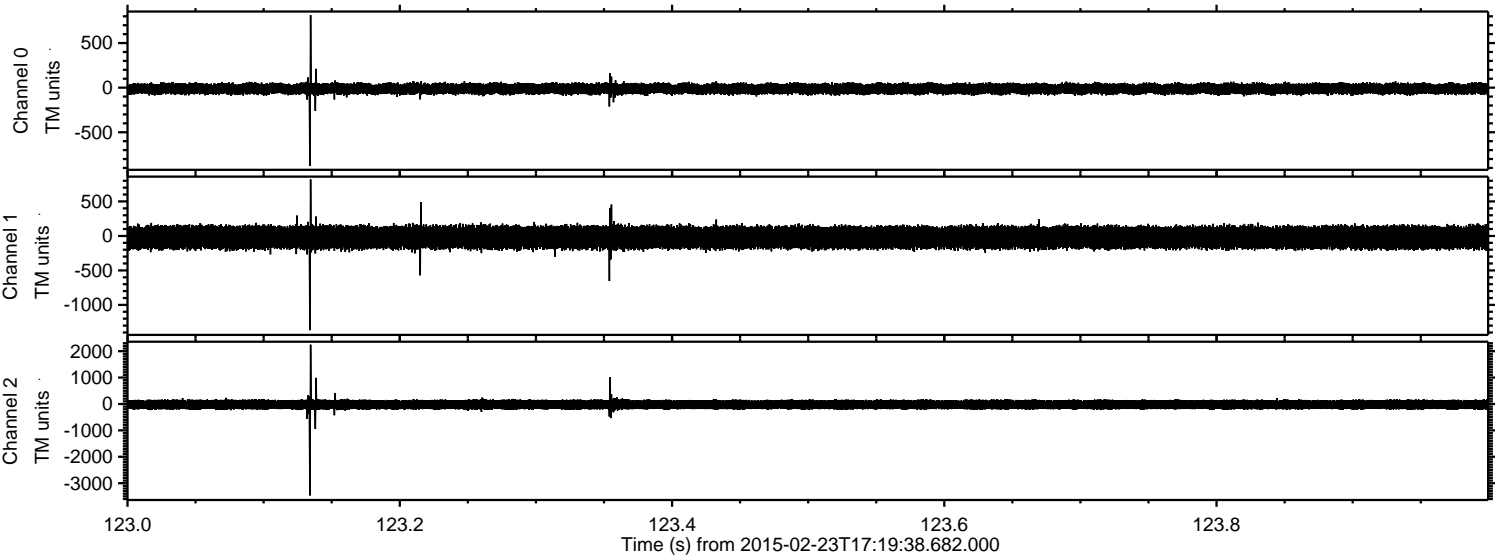

ELMAVAN 3D WAVEFORMS (Measured data sampled at 50 kHz) 49806 packets of 144 samples from 2015-02-23T17:19:38.682.000. Part 123/144

Processed Tue Mar 3 02:02:08 2015 by ELM ver.2012-10-06 from 001__elm20150223_171937__dat00.bin

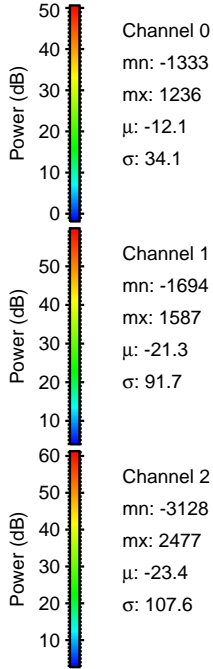
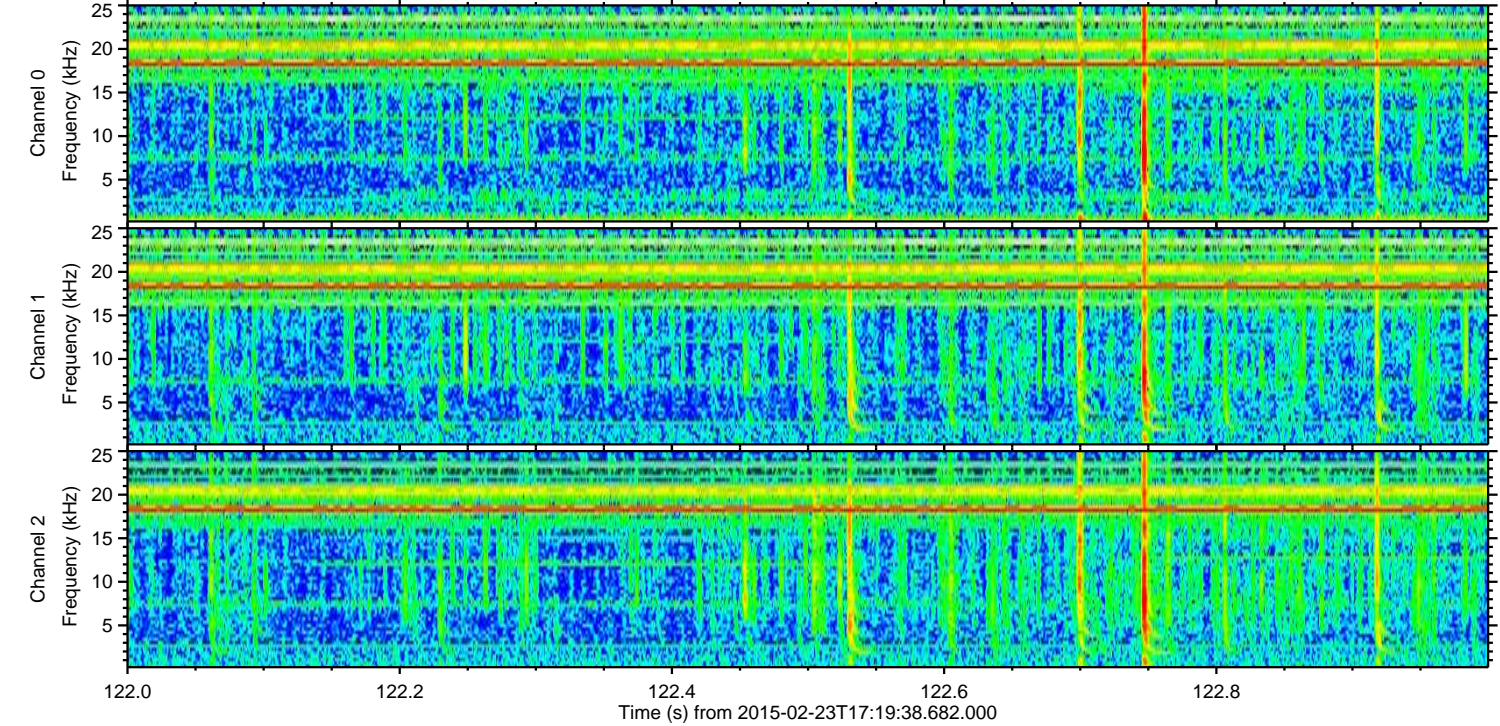
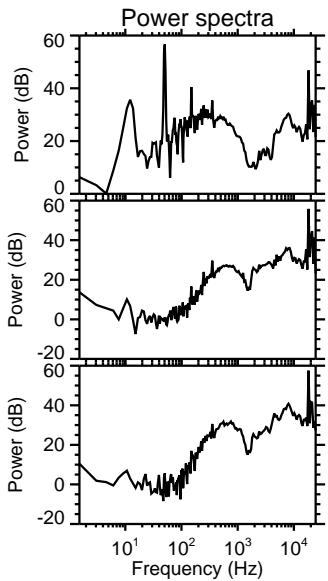
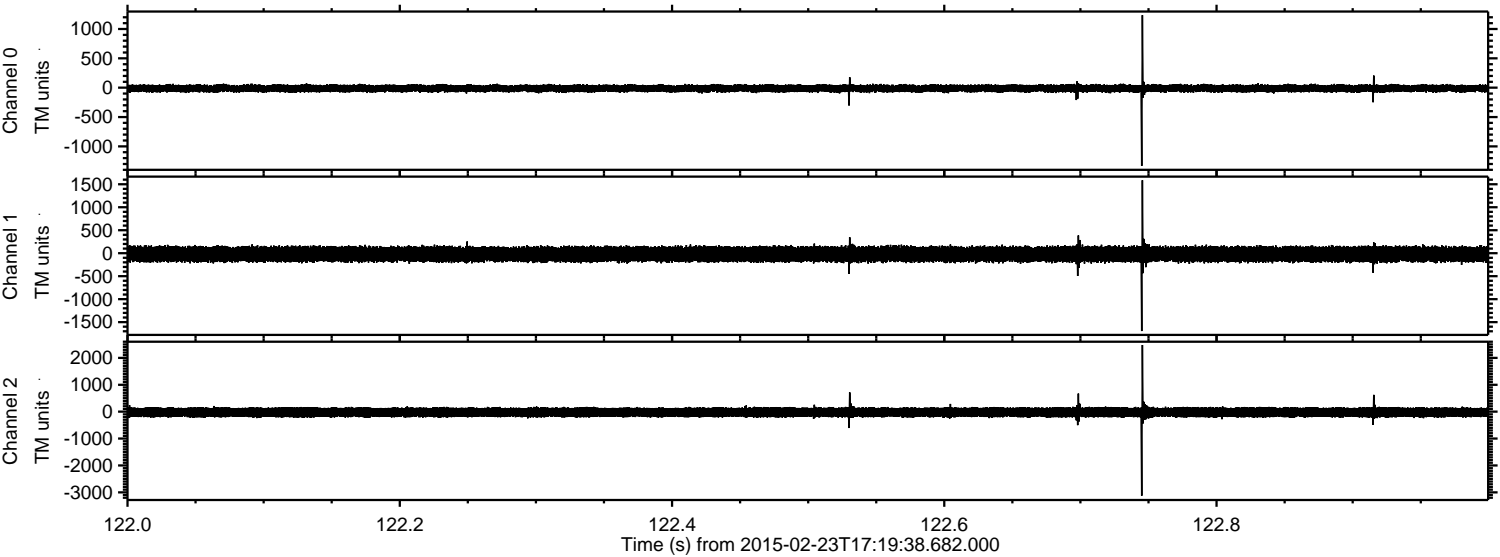

ELMAVAN 3D WAVEFORMS (Measured data sampled at 50 kHz) 49806 packets of 144 samples from 2015-02-23T17:19:38.682.000. Part 22/144

Processed Tue Mar 3 02:02:09 2015 by ELM ver.2012-10-06 from 001__elm20150223_171937__dat00.bin

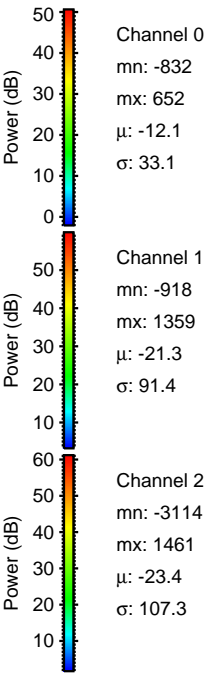
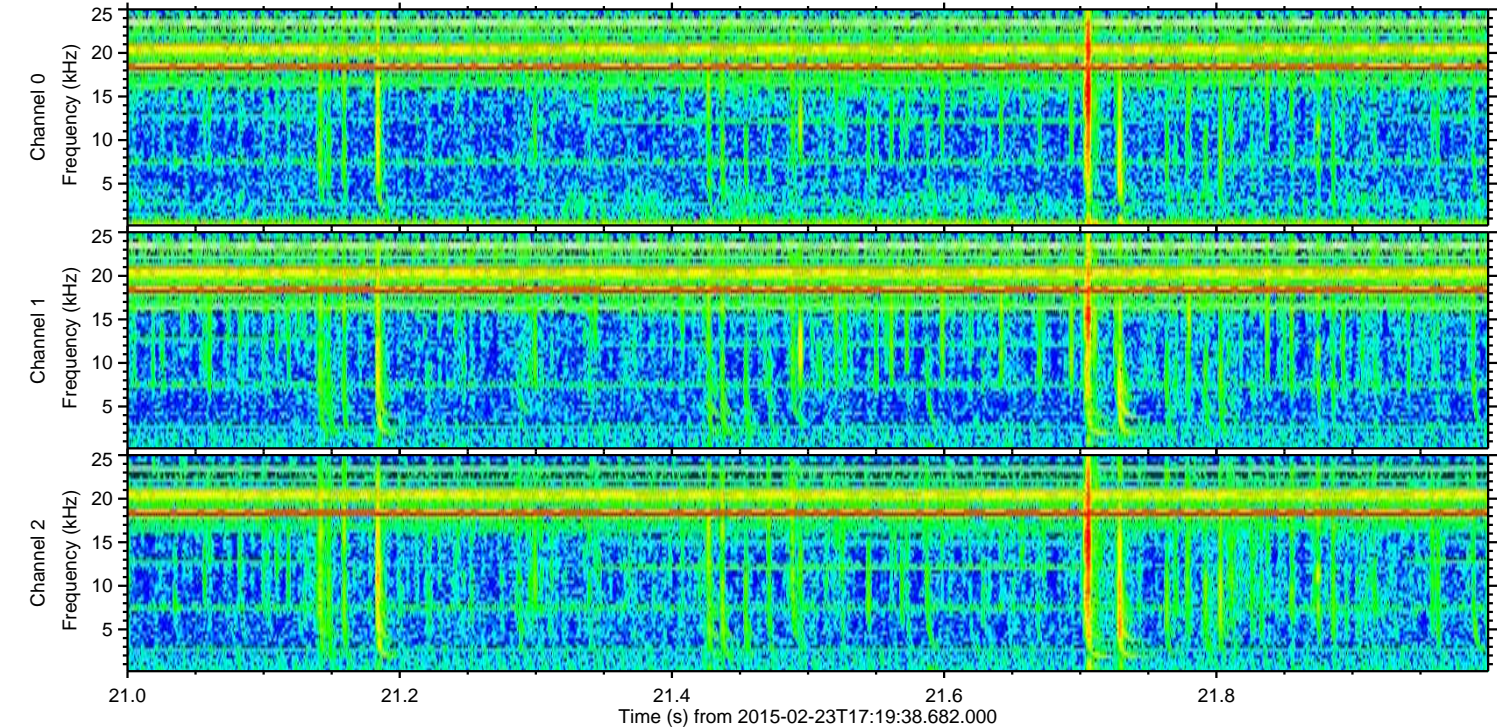
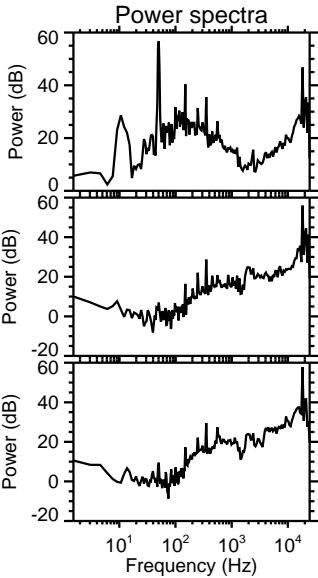
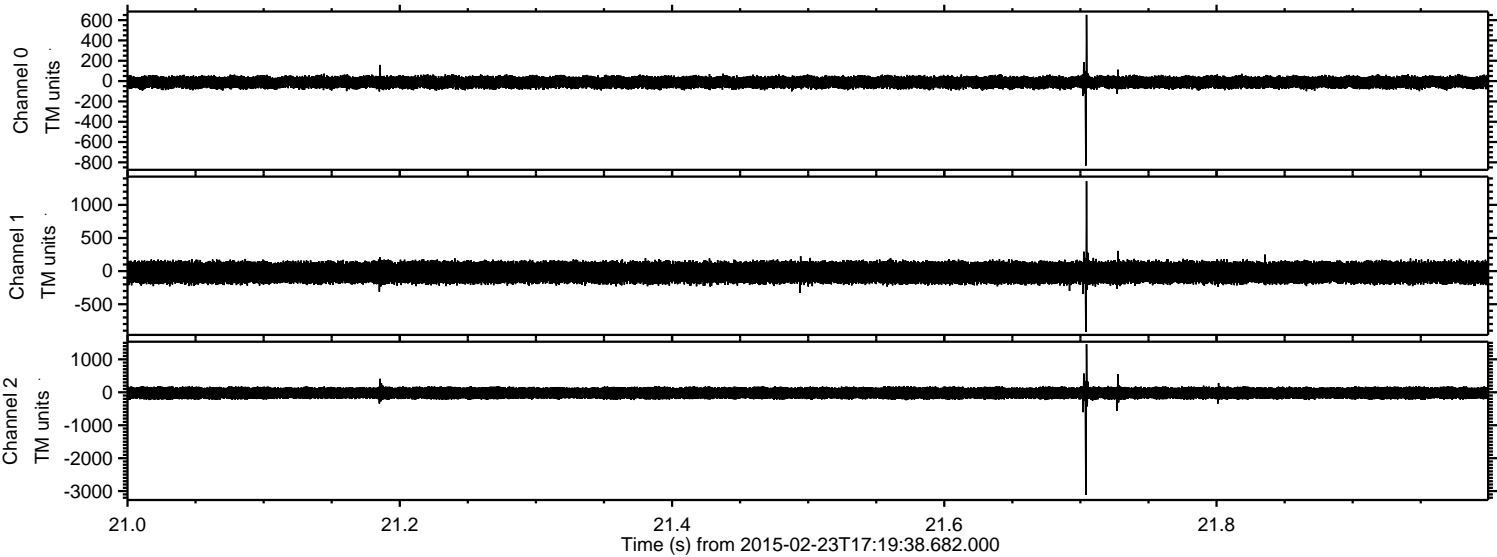

Processed Tue Mar 3 02:02:10 2015 by ELM ver.2012-10-06 from 001__elm20150223_171937__dat00.bin

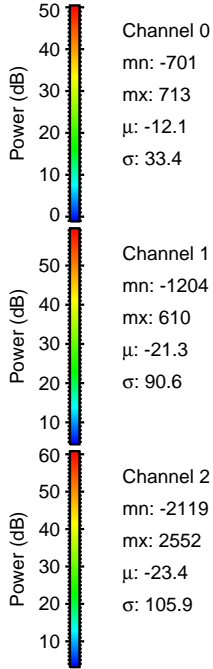
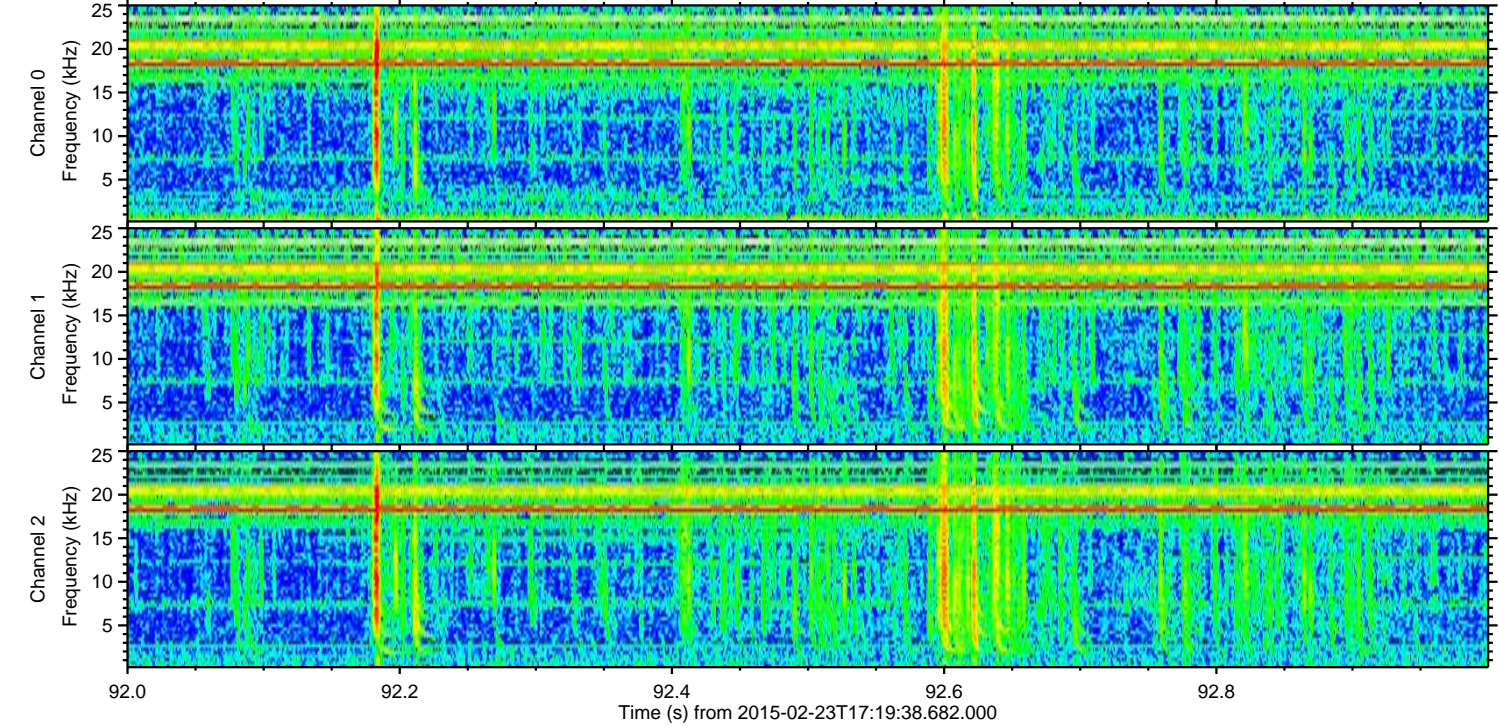
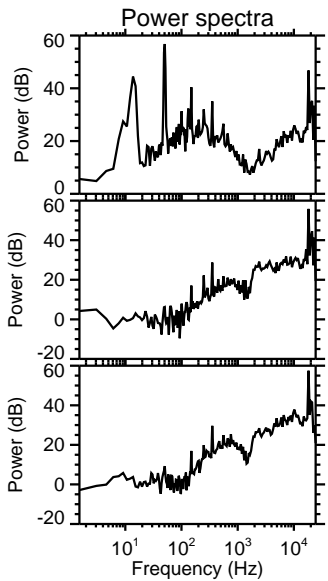
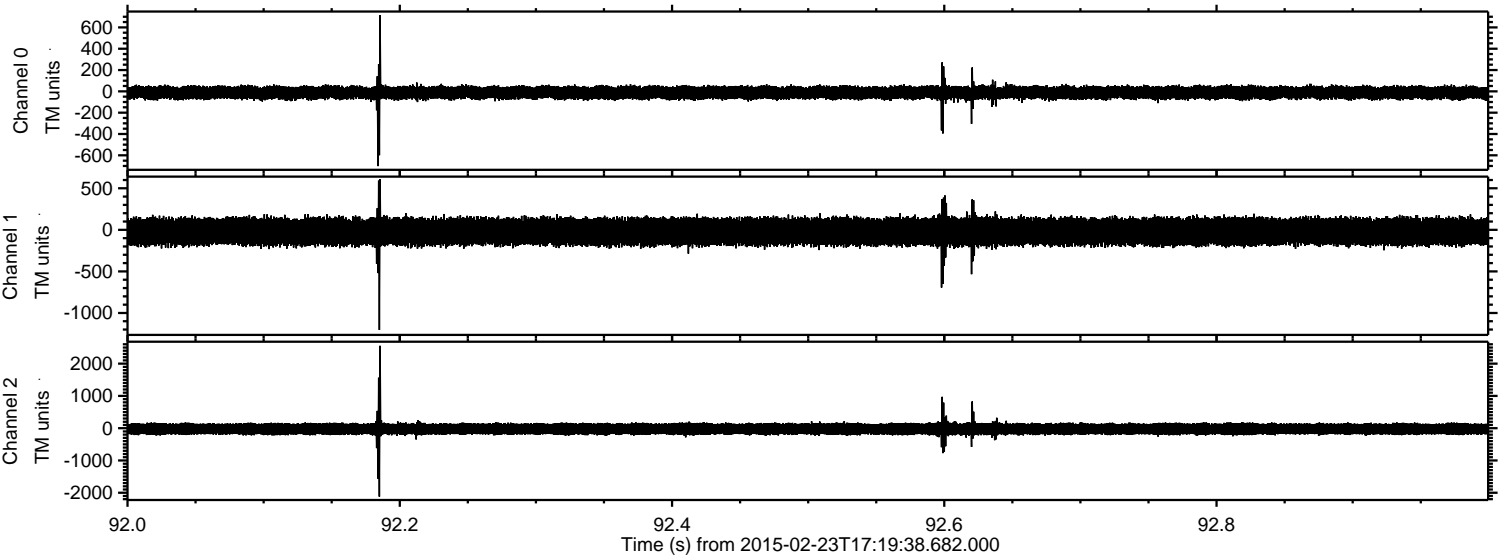

Processed Tue Mar 3 02:02:11 2015 by ELM ver.2012-10-06 from 001__elm20150223_171937__dat00.bin

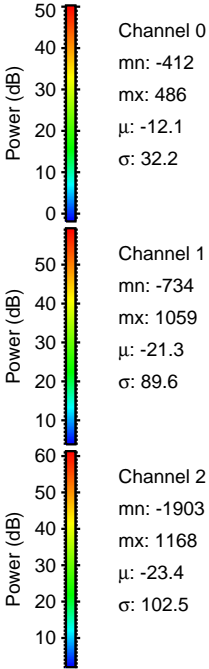
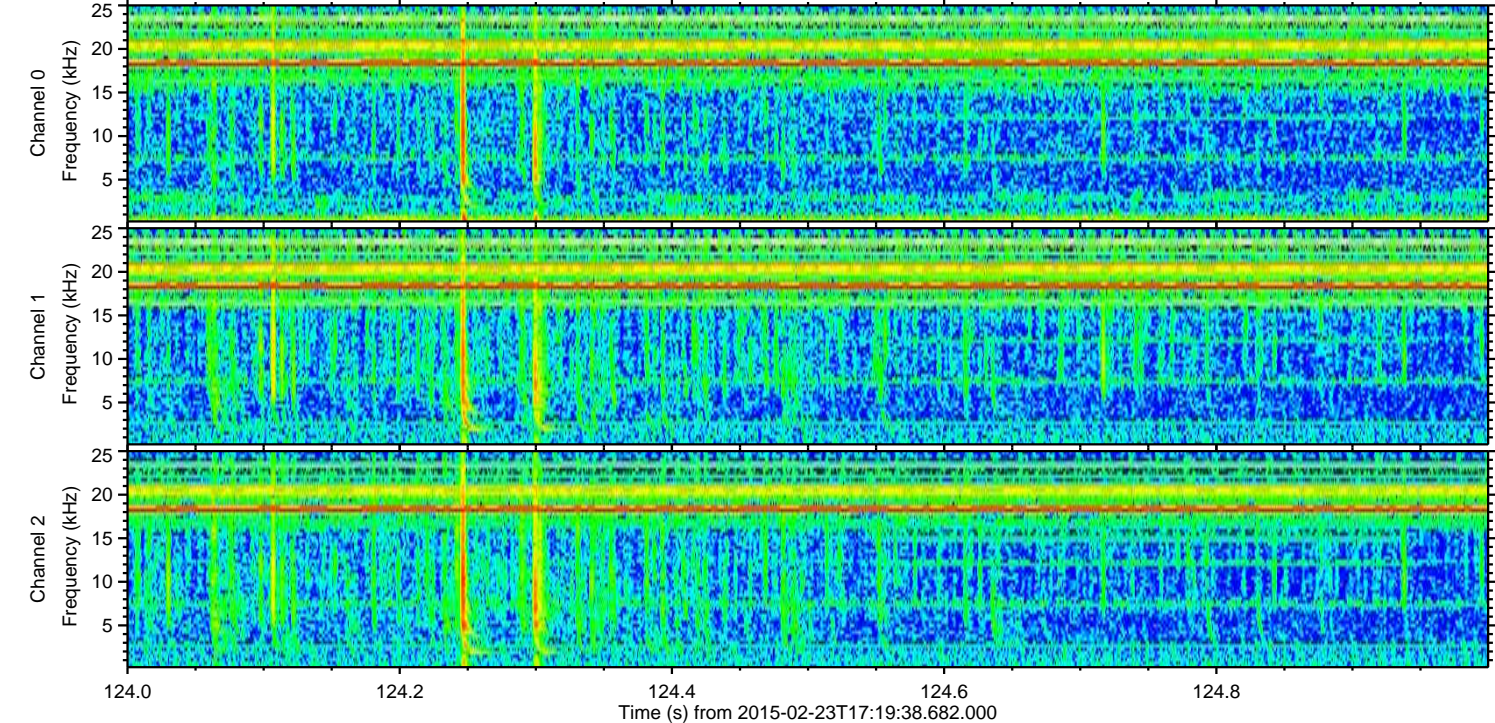
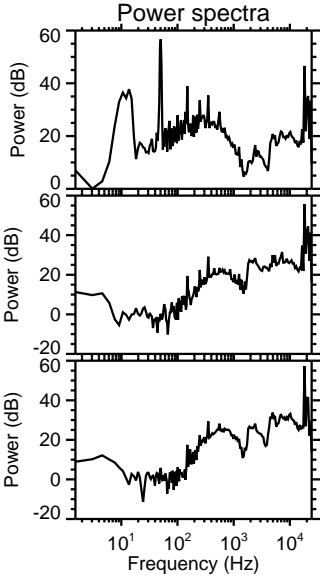
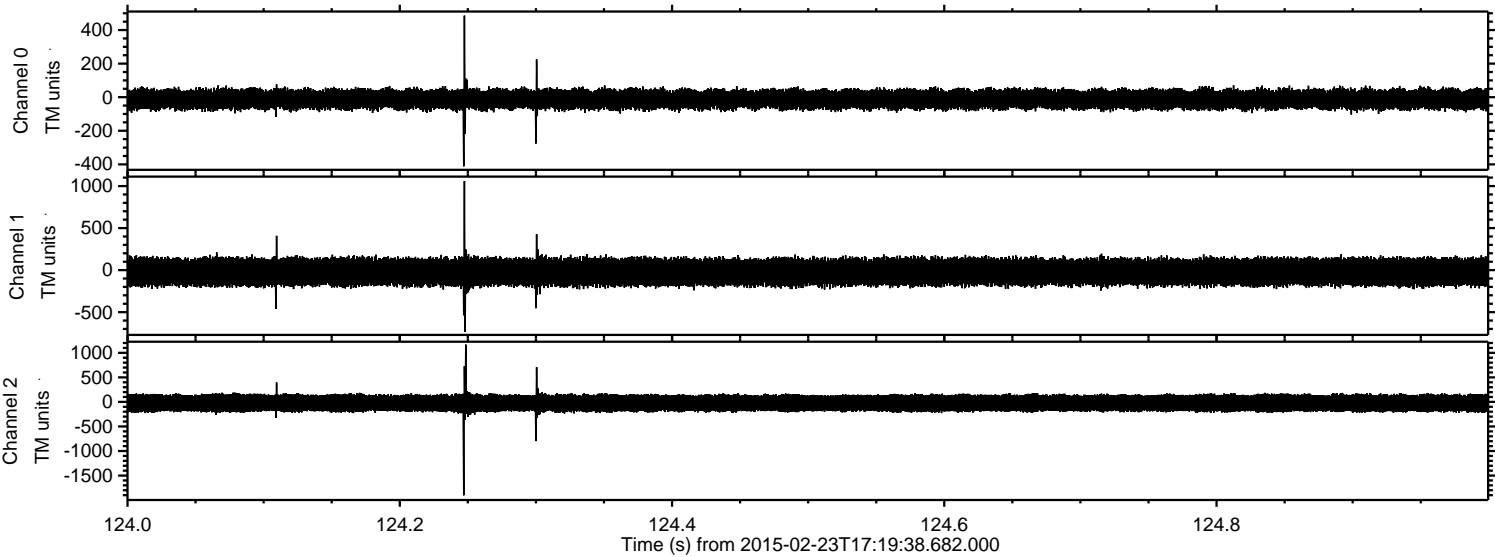

Processed Tue Mar 3 02:02:12 2015 by ELM ver.2012-10-06 from 001__elm20150223_171937__dat00.bin

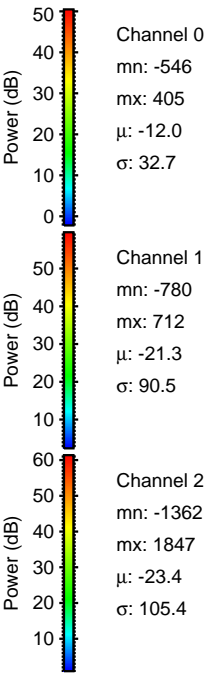
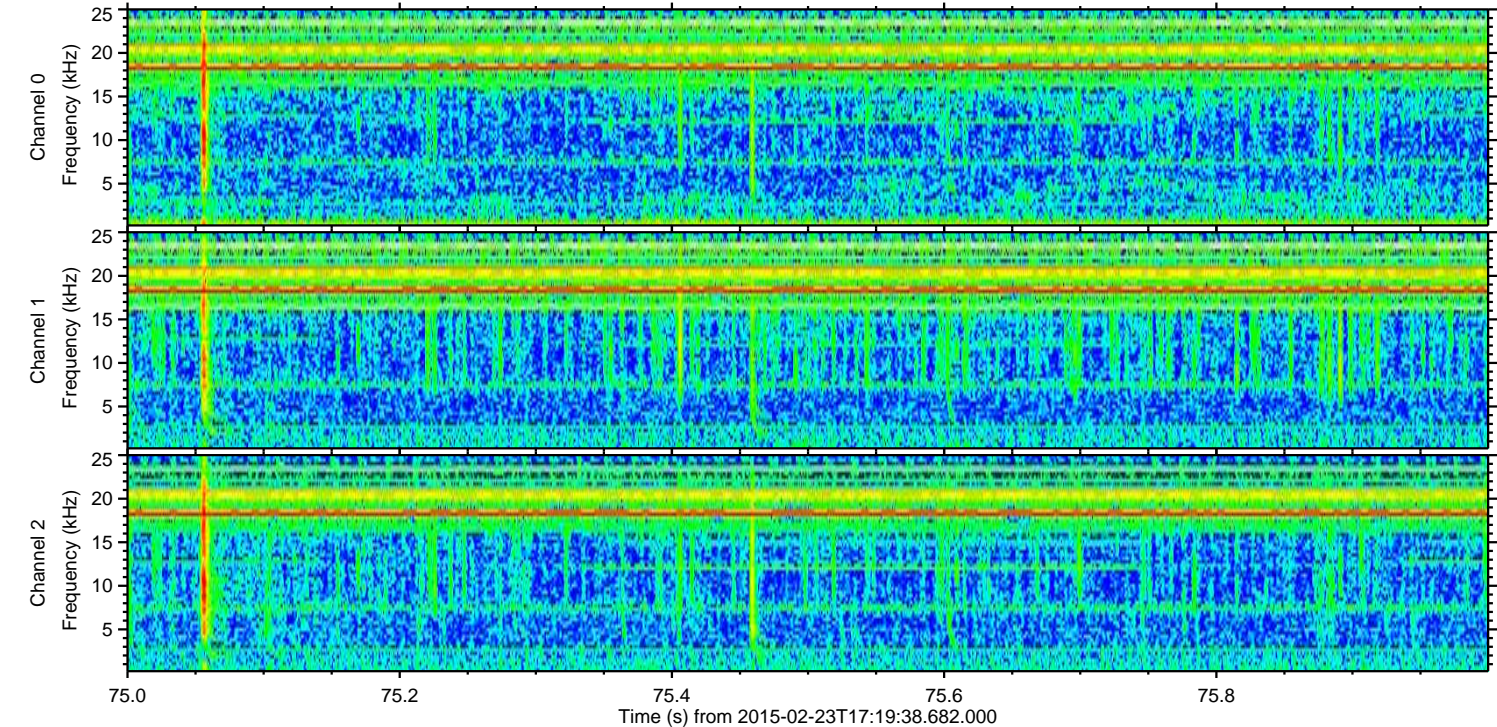
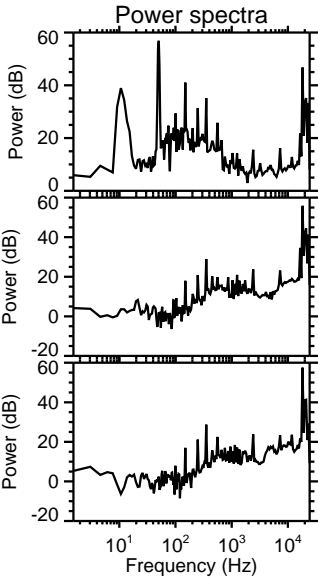
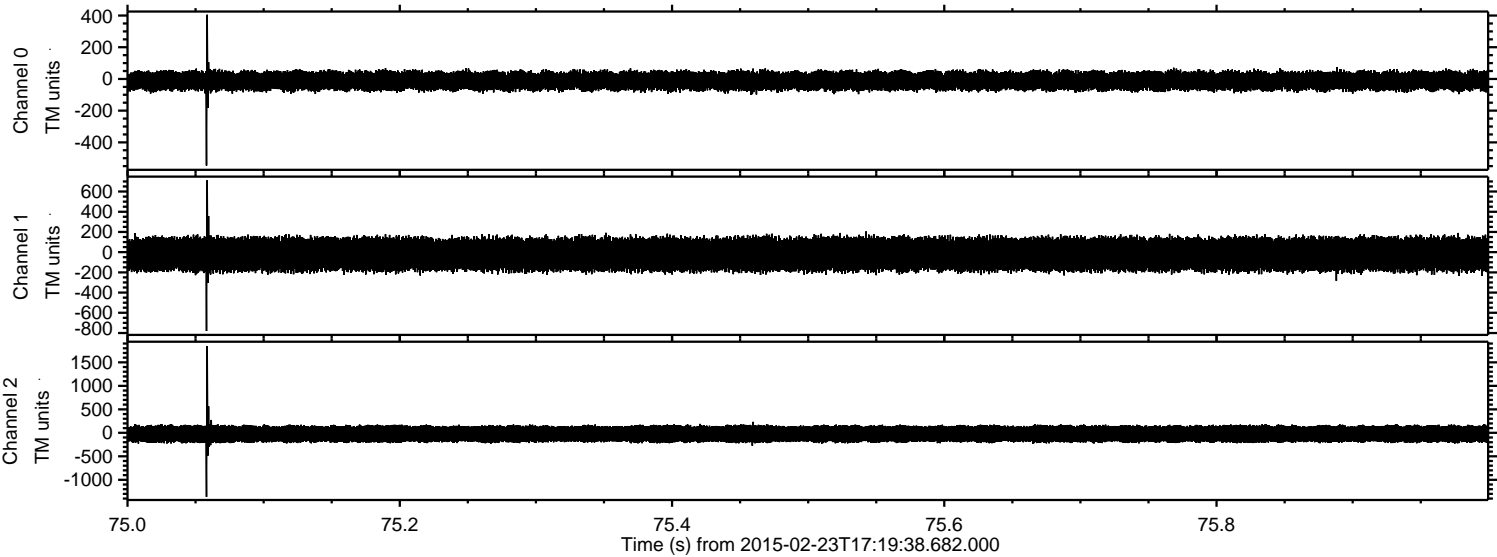

Processed Tue Mar 3 02:02:13 2015 by ELM ver.2012-10-06 from 001__elm20150223_171937__dat00.bin

