

ELMAVAN 3D WAVEFORMS (Measured data sampled at 50 kHz) 49806 packets of 144 samples from 2015-02-23T10:24:25.854.999.

Processed Mon Mar 2 22:22:03 2015 by ELM ver.2012-10-06 from 001__elm20150223_102424__dat00.bin

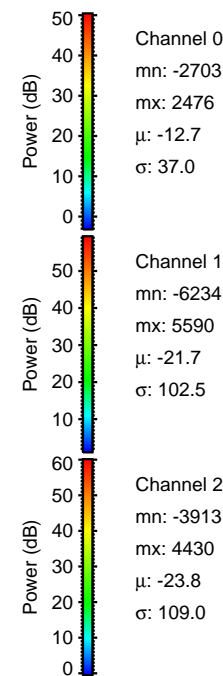
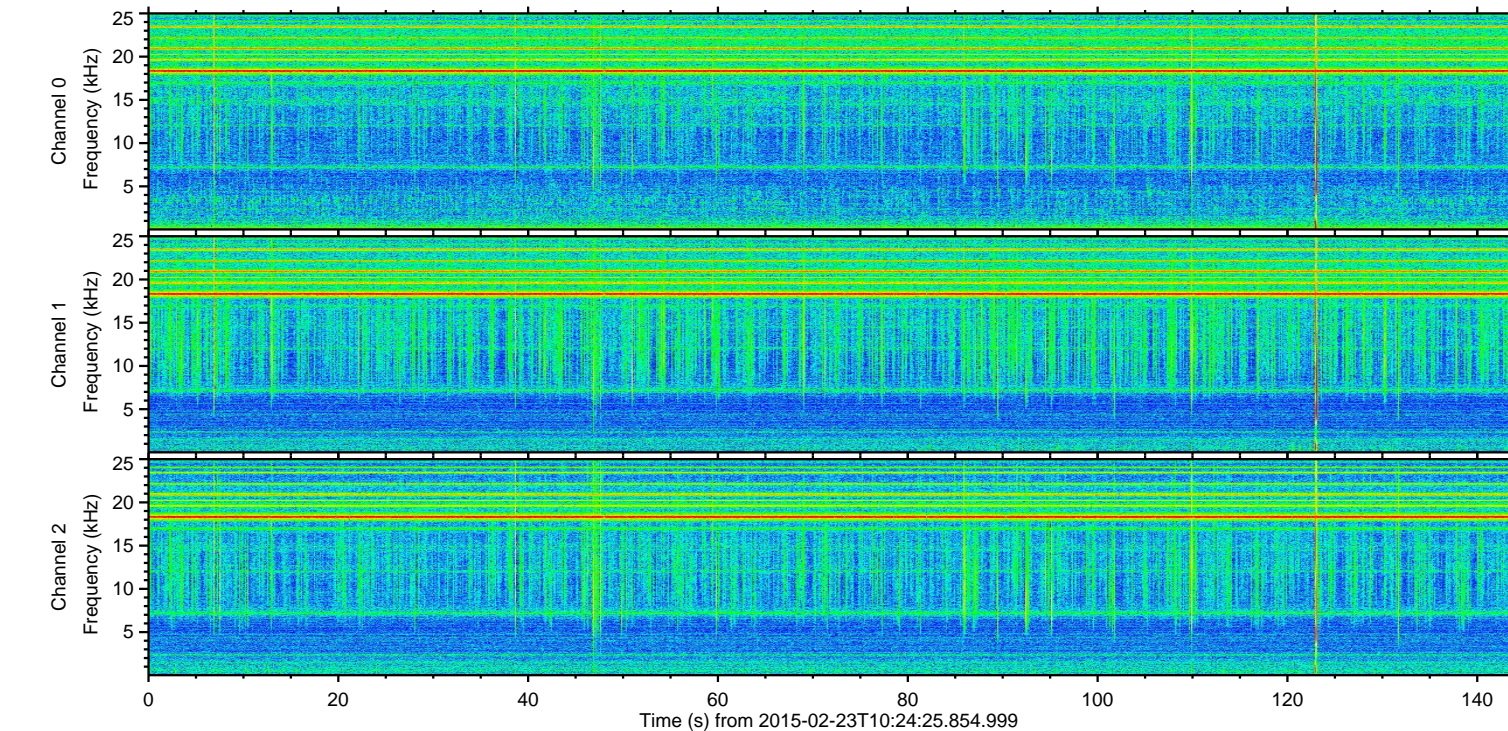
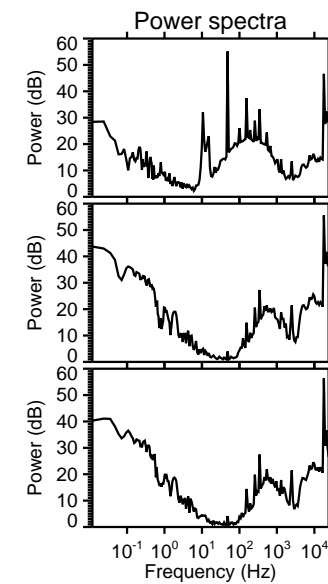
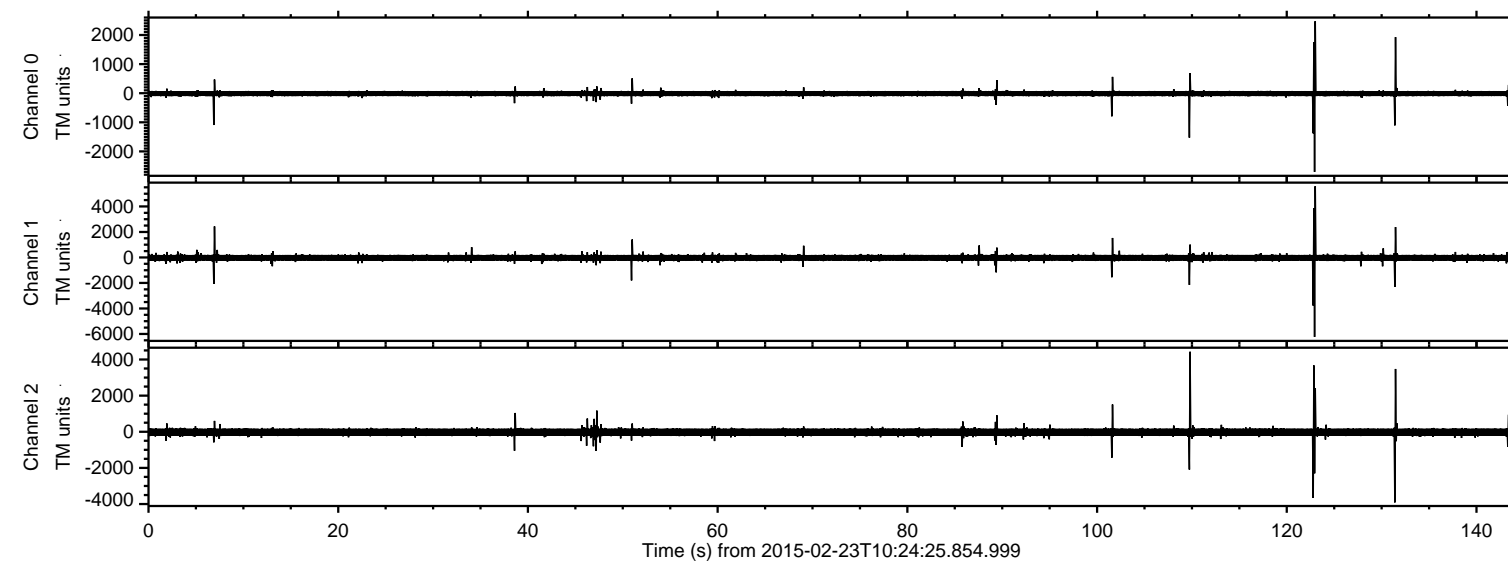

ELMAVAN 3D WAVEFORMS (Measured data sampled at 50 kHz) 49806 packets of 144 samples from 2015-02-23T10:24:25.854.999. Part 123/144

Processed Mon Mar 2 22:22:15 2015 by ELM ver.2012-10-06 from 001__elm20150223_102424__dat00.bin

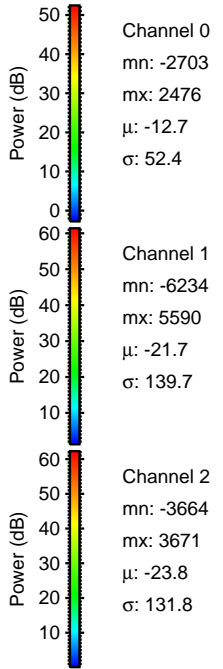
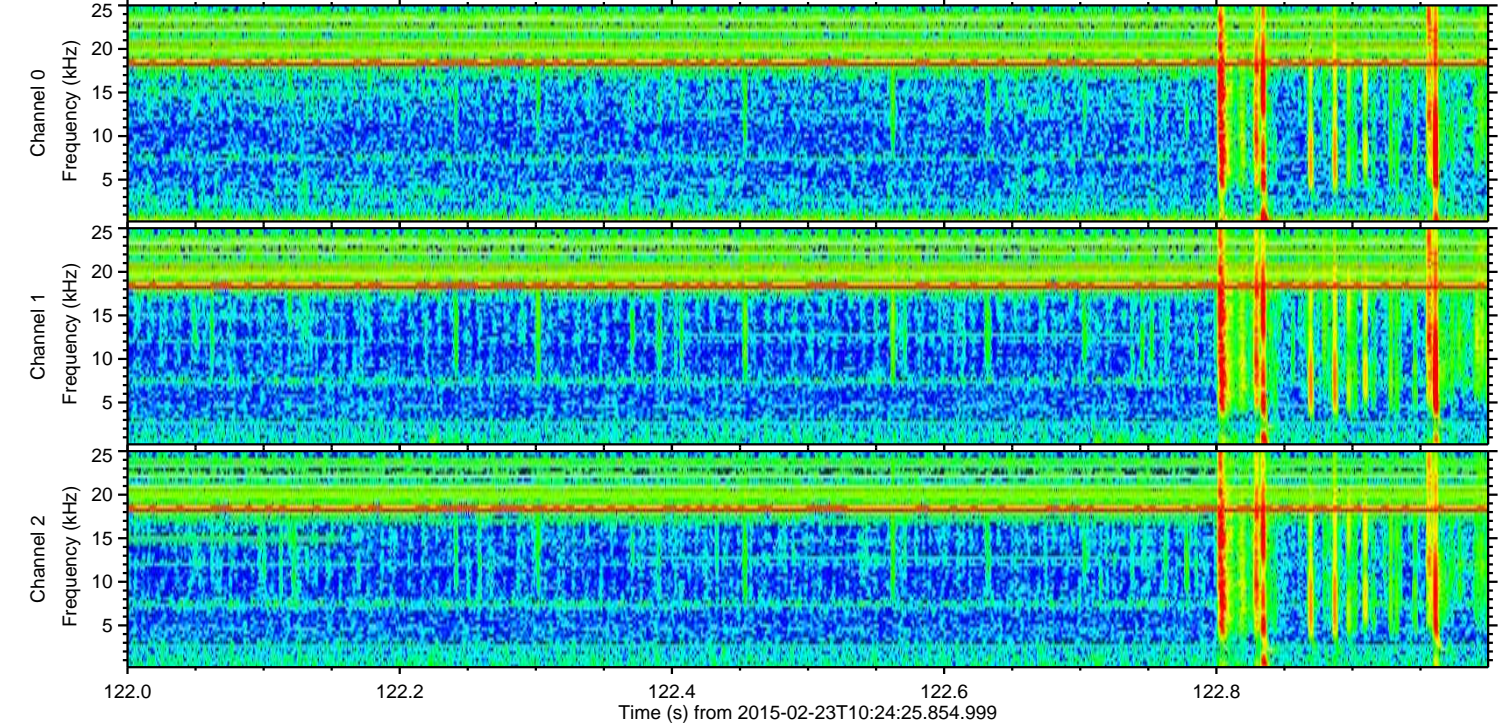
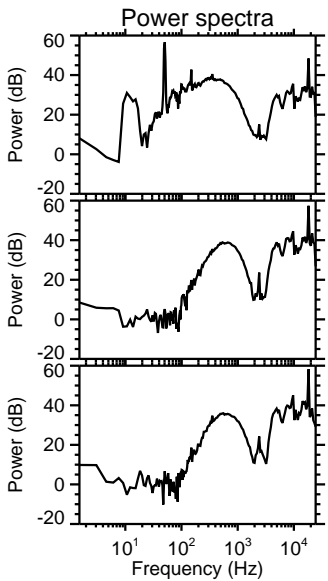
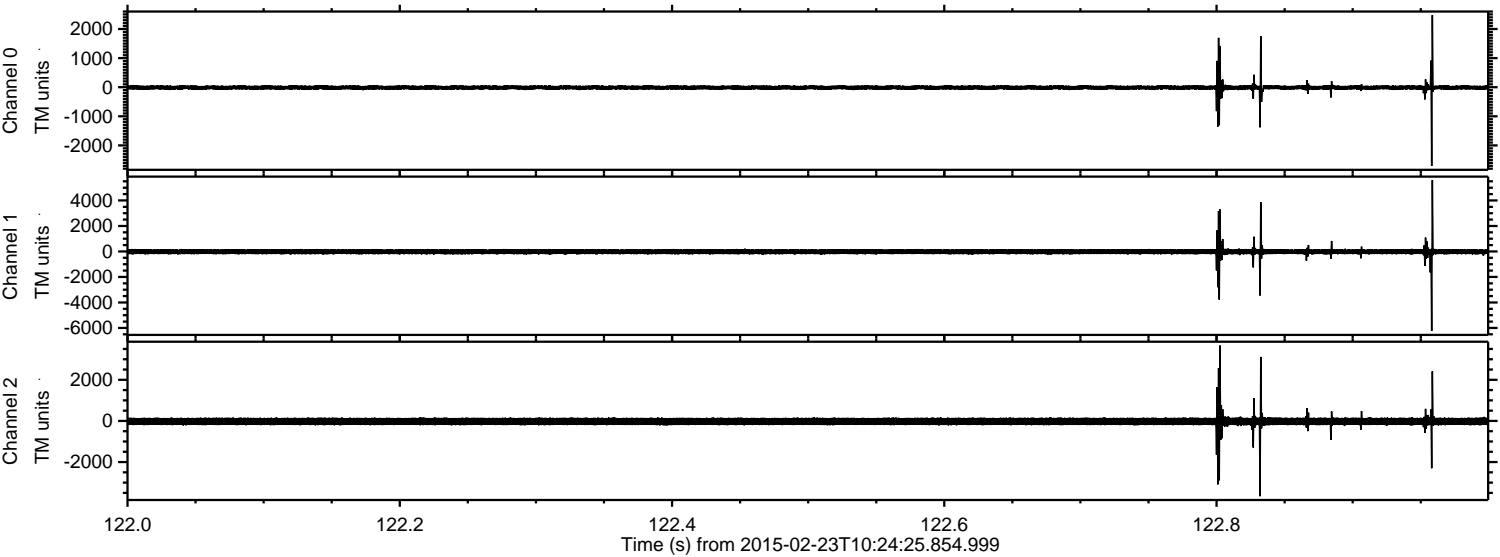

Channel 0
mn: -2703
mx: 2476
 μ : -12.7
 σ : 52.4

Channel 1
mn: -6234
mx: 5590
 μ : -21.7
 σ : 139.7

Channel 2
mn: -3664
mx: 3671
 μ : -23.8
 σ : 131.8

ELMAVAN 3D WAVEFORMS (Measured data sampled at 50 kHz) 49806 packets of 144 samples from 2015-02-23T10:24:25.854.999. Part 110/144

Processed Mon Mar 2 22:22:16 2015 by ELM ver.2012-10-06 from 001__elm20150223_102424__dat00.bin

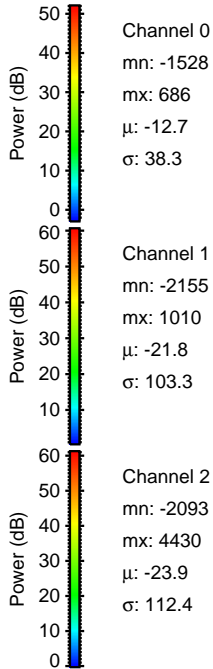
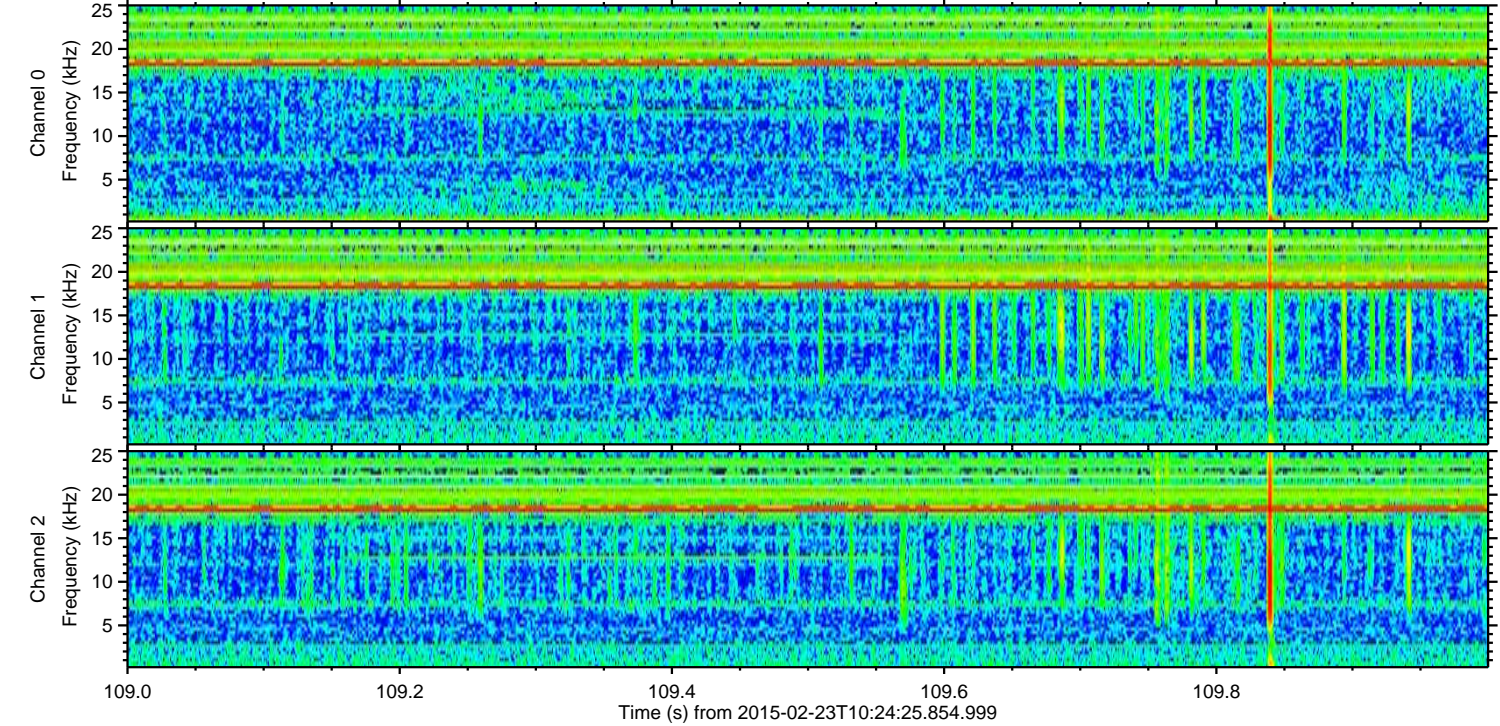
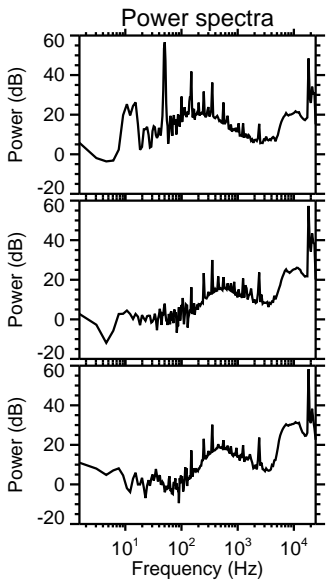
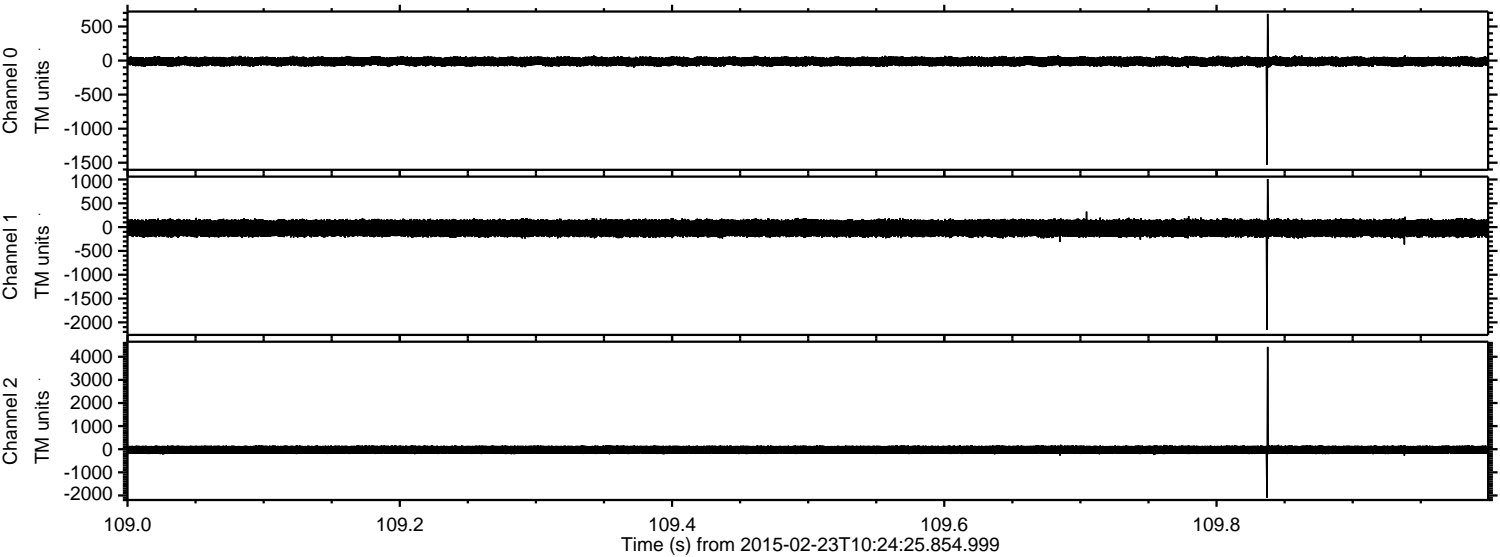

ELMAVAN 3D WAVEFORMS (Measured data sampled at 50 kHz) 49806 packets of 144 samples from 2015-02-23T10:24:25.854.999. Part 132/144

Processed Mon Mar 2 22:22:17 2015 by ELM ver.2012-10-06 from 001__elm20150223_102424__dat00.bin

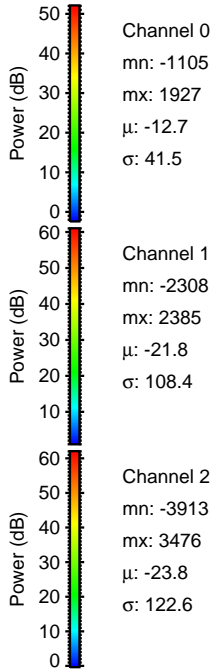
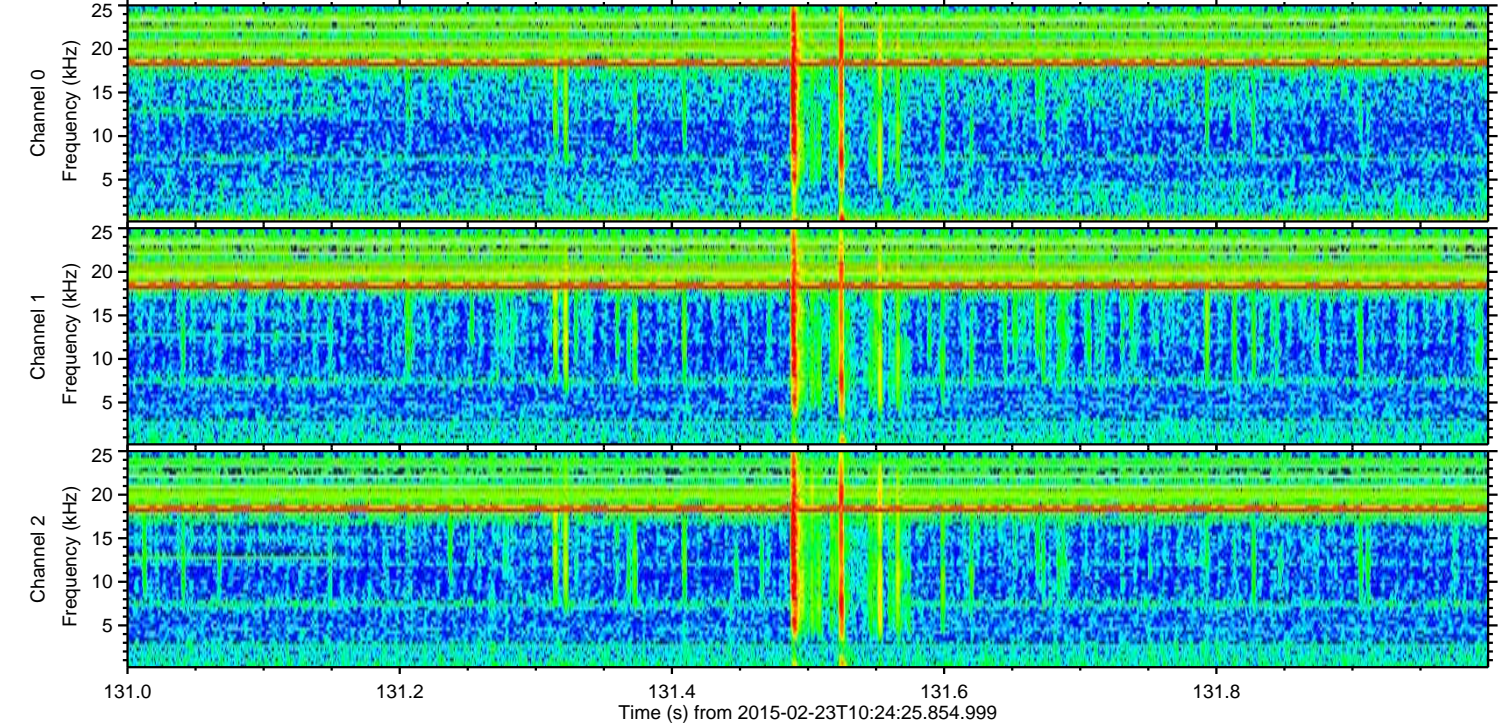
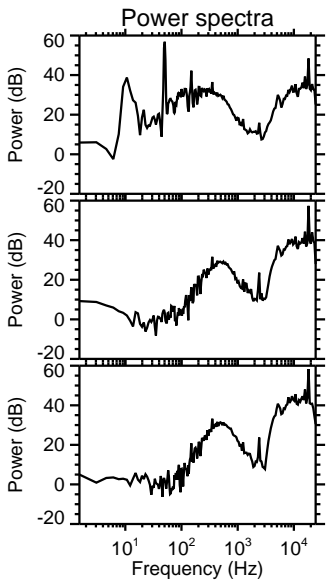
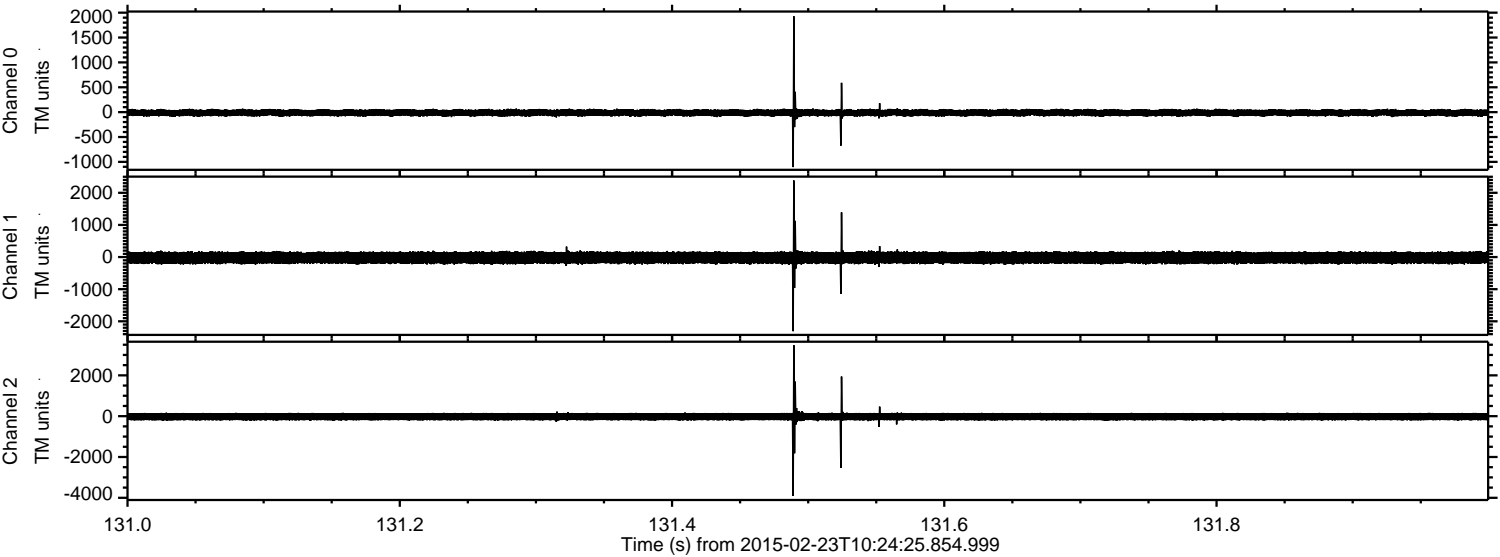

Processed Mon Mar 2 22:22:18 2015 by ELM ver.2012-10-06 from 001__elm20150223_102424__dat00.bin

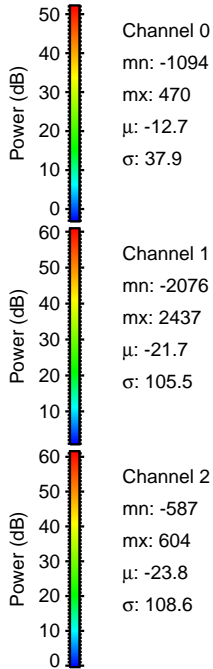
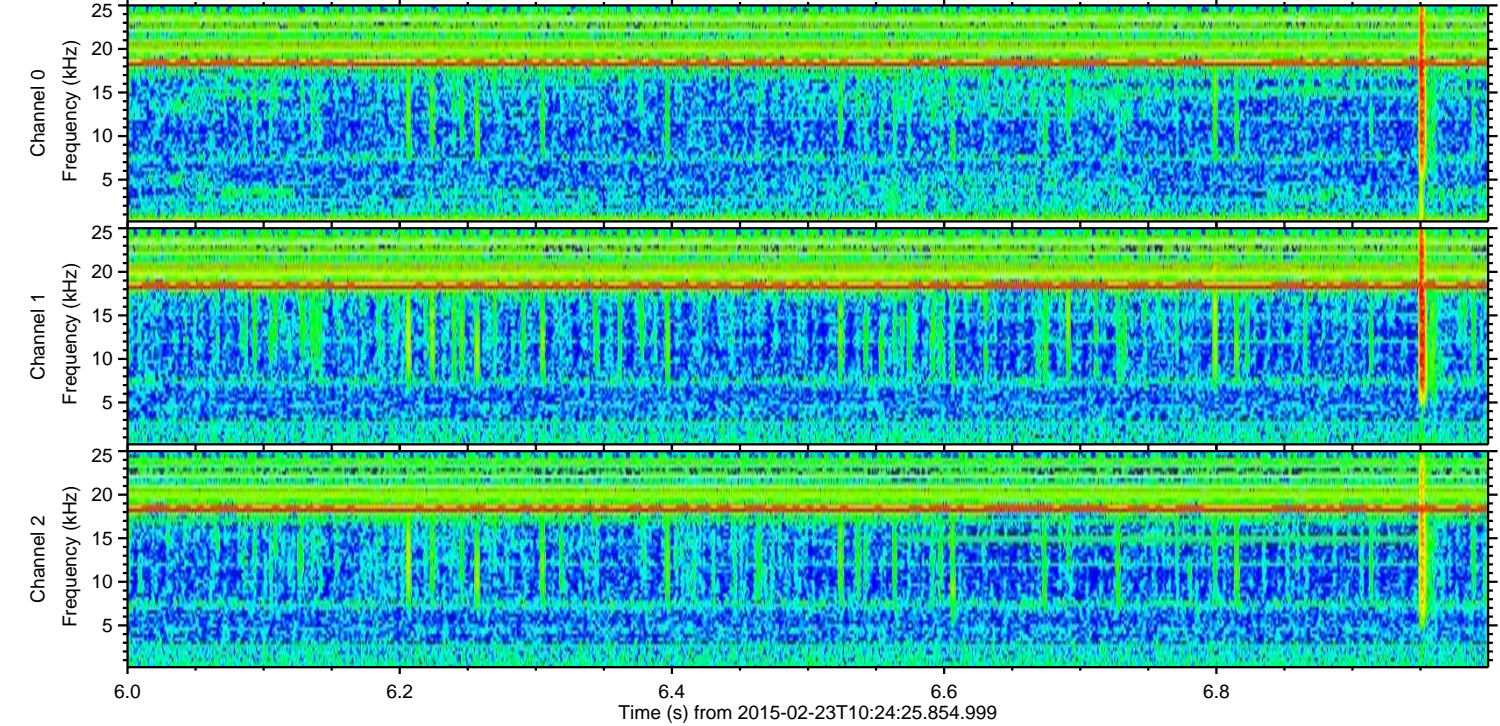
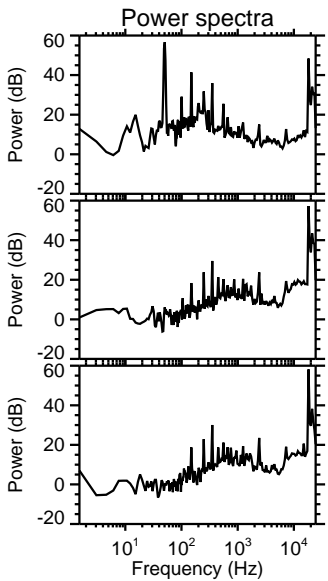
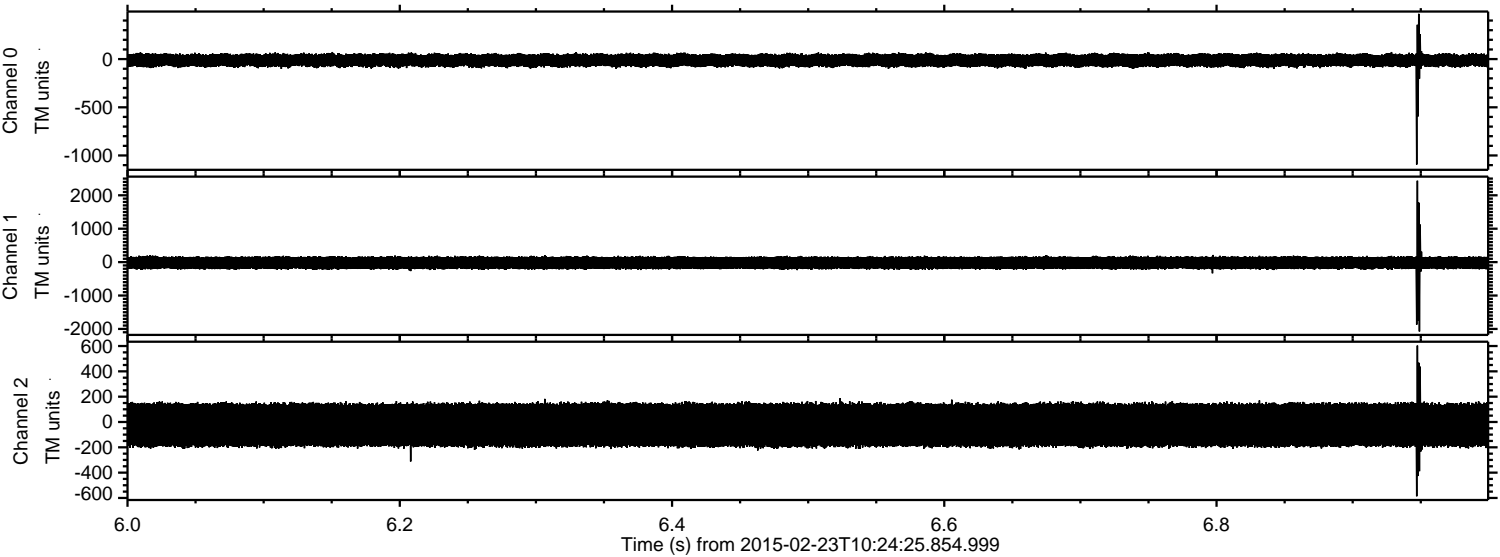

Processed Mon Mar 2 22:22:19 2015 by ELM ver.2012-10-06 from 001__elm20150223_102424__dat00.bin

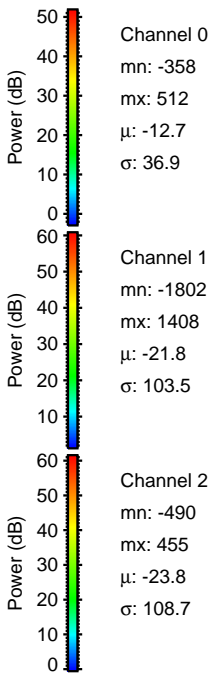
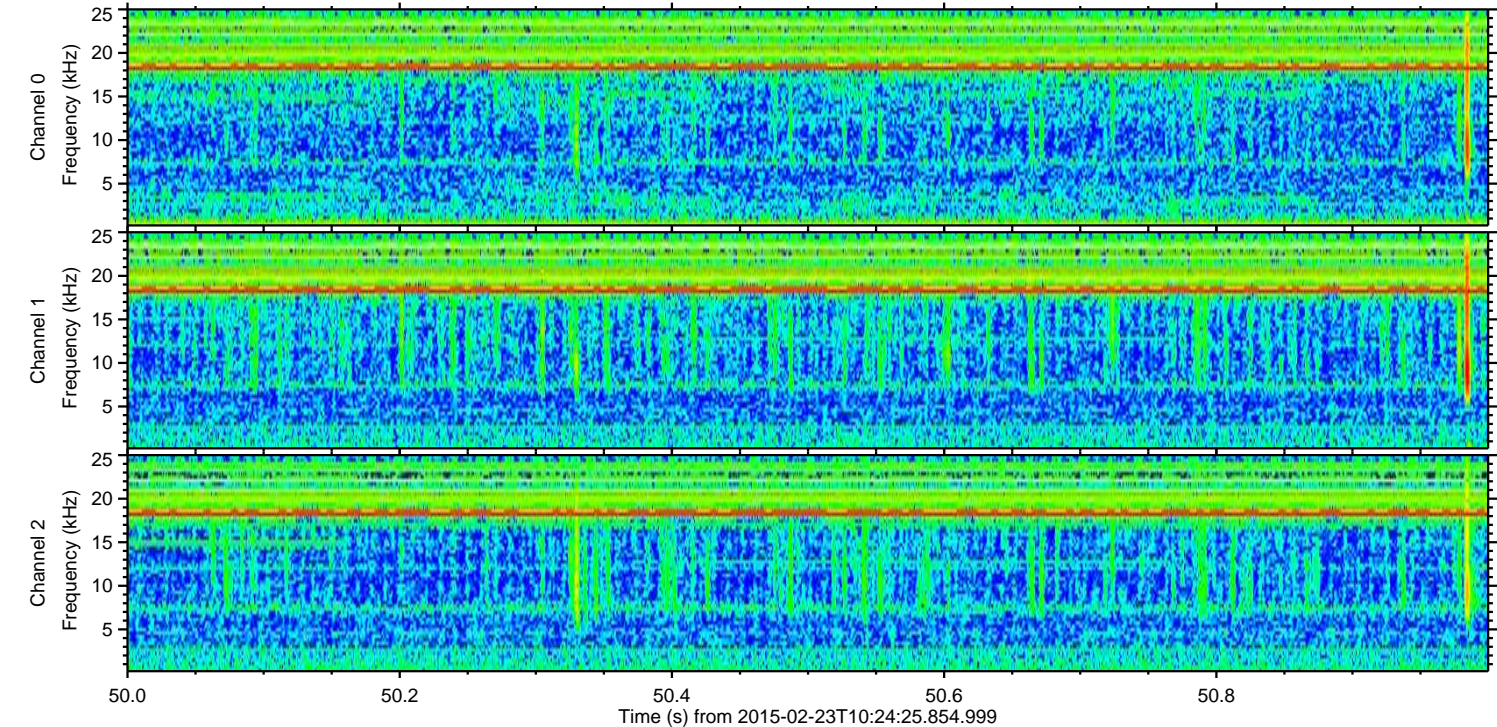
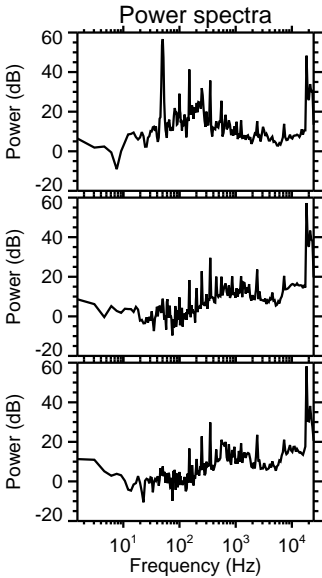
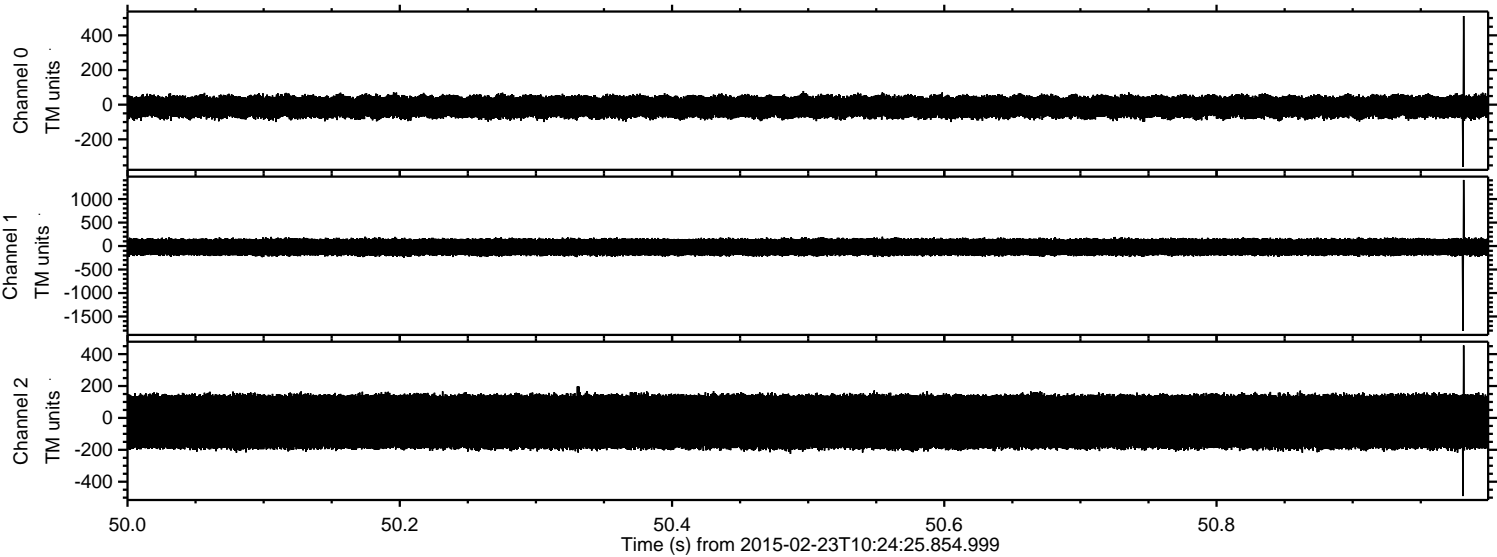

ELMAVAN 3D WAVEFORMS (Measured data sampled at 50 kHz) 49806 packets of 144 samples from 2015-02-23T10:24:25.854.999. Part 102/144

Processed Mon Mar 2 22:22:20 2015 by ELM ver.2012-10-06 from 001__elm20150223_102424__dat00.bin

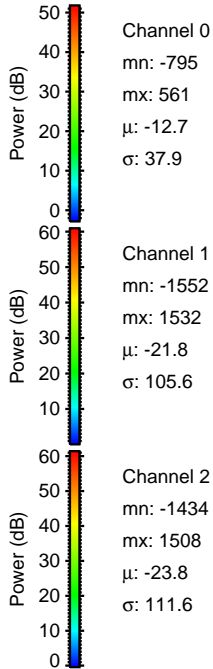
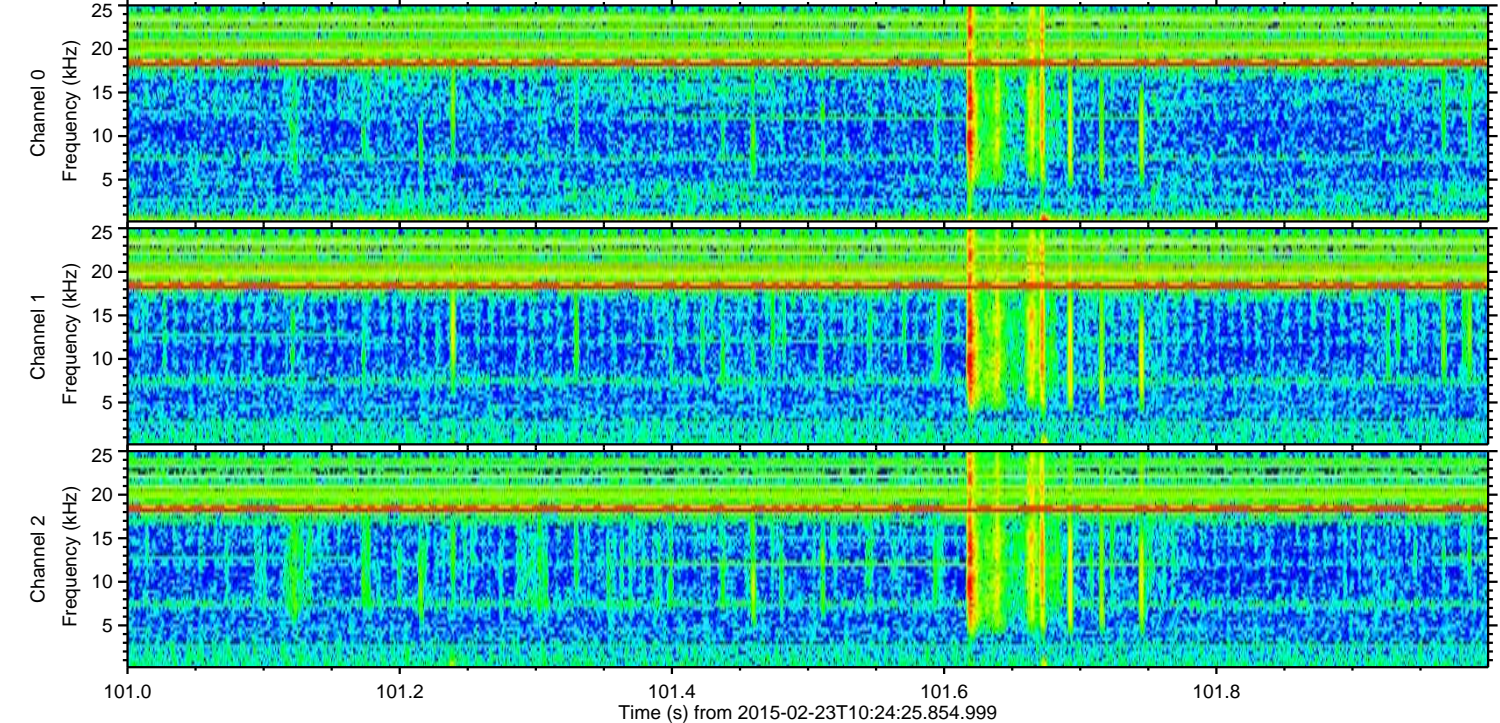
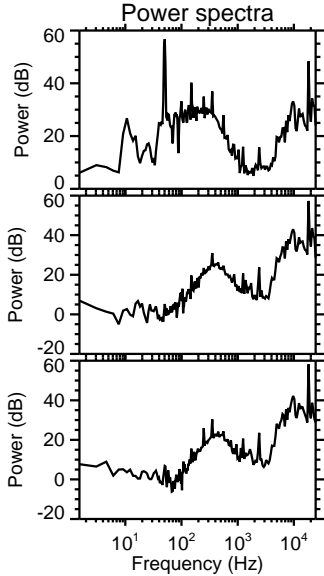
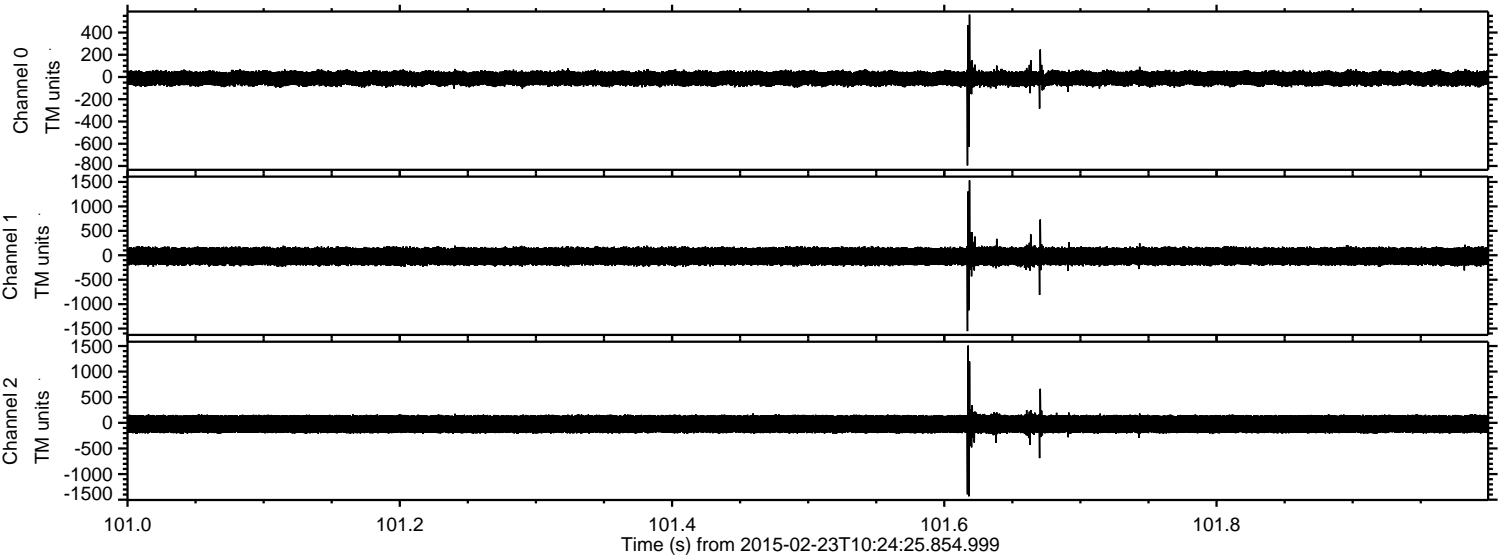

Processed Mon Mar 2 22:22:21 2015 by ELM ver.2012-10-06 from 001__elm20150223_102424__dat00.bin

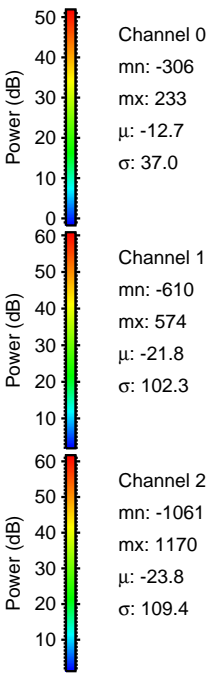
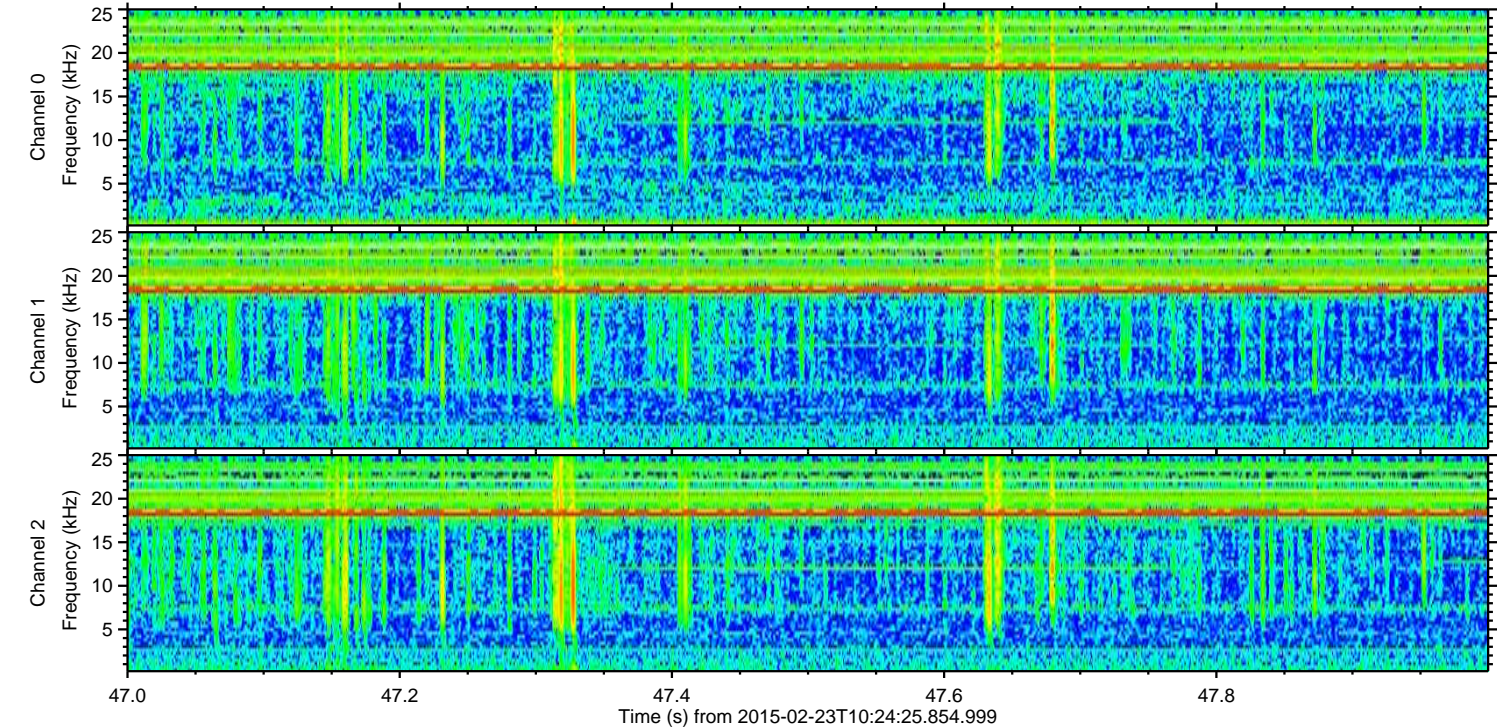
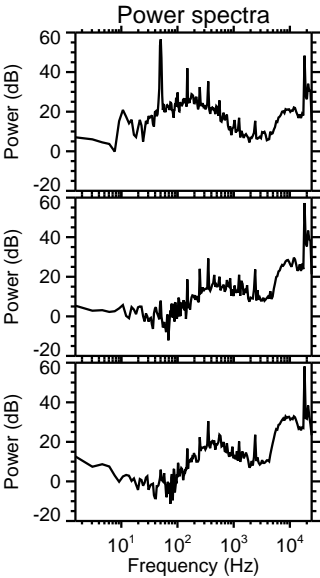
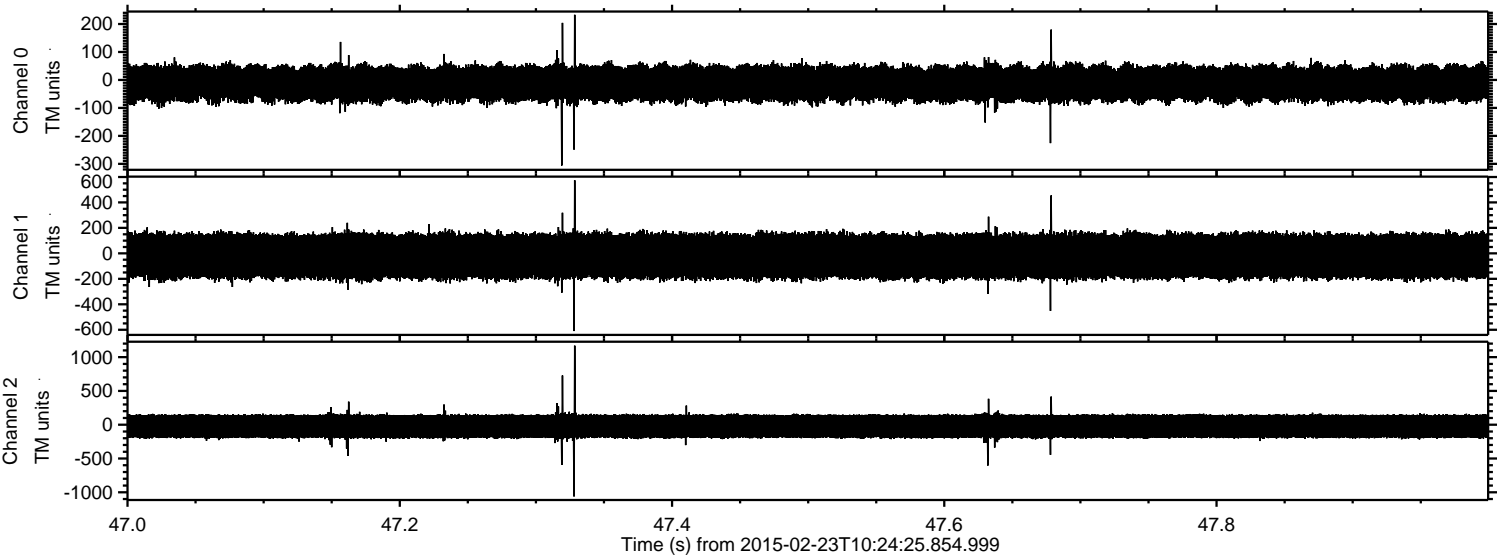

Processed Mon Mar 2 22:22:22 2015 by ELM ver.2012-10-06 from 001__elm20150223_102424__dat00.bin

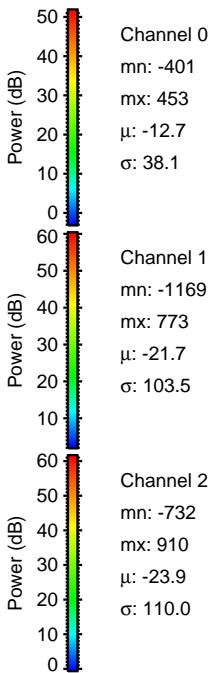
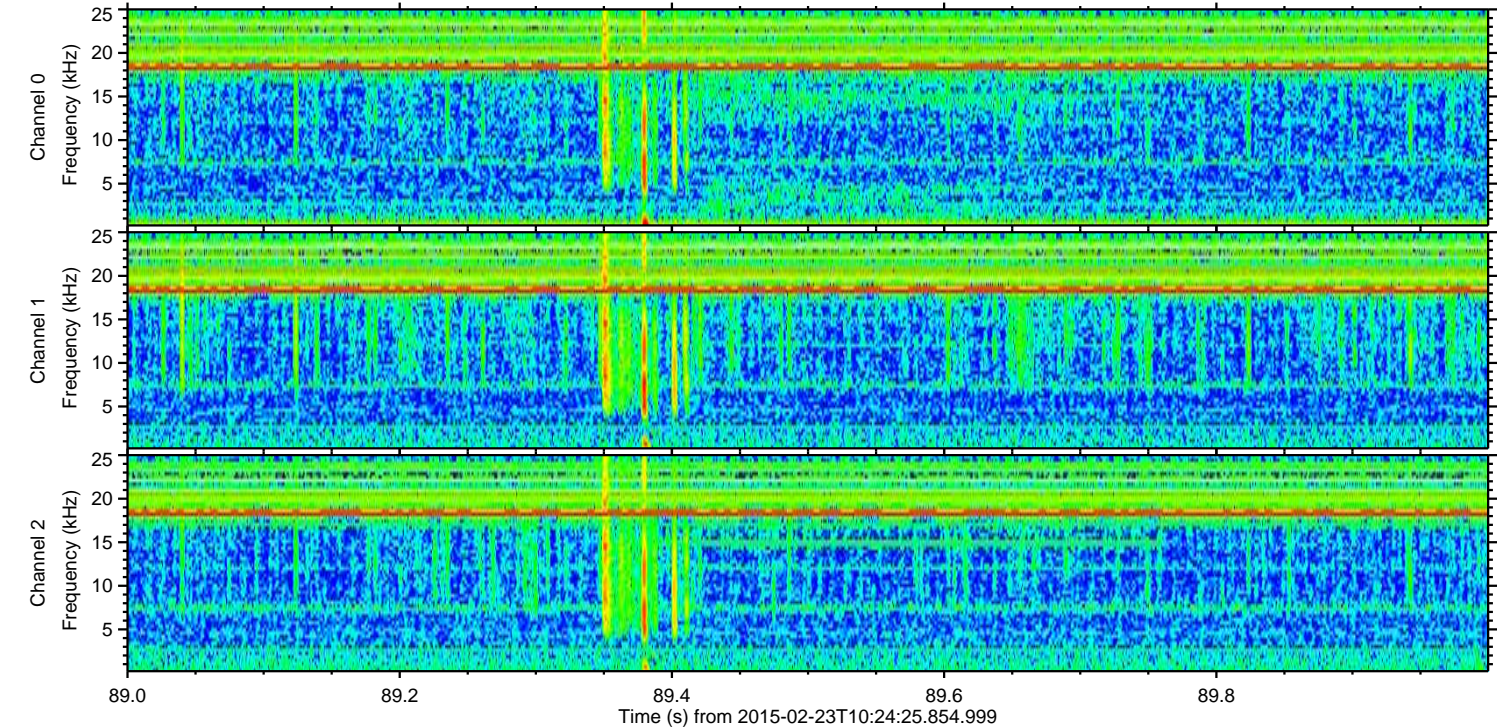
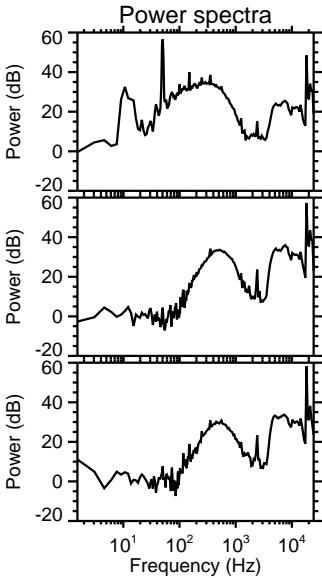
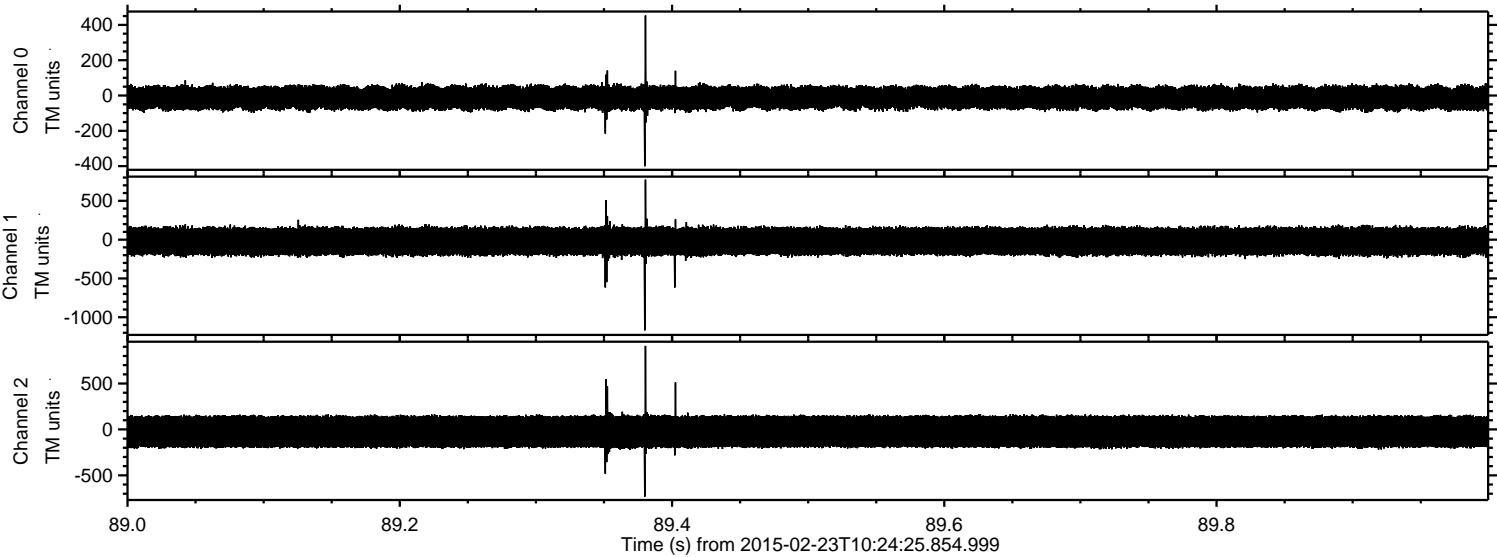

Processed Mon Mar 2 22:22:22 2015 by ELM ver.2012-10-06 from 001__elm20150223_102424__dat00.bin

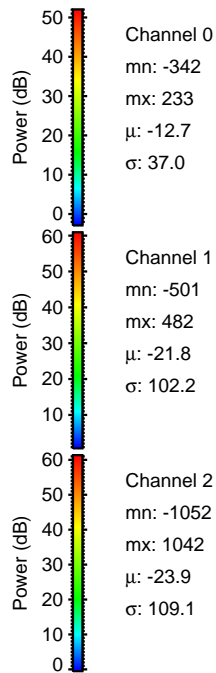
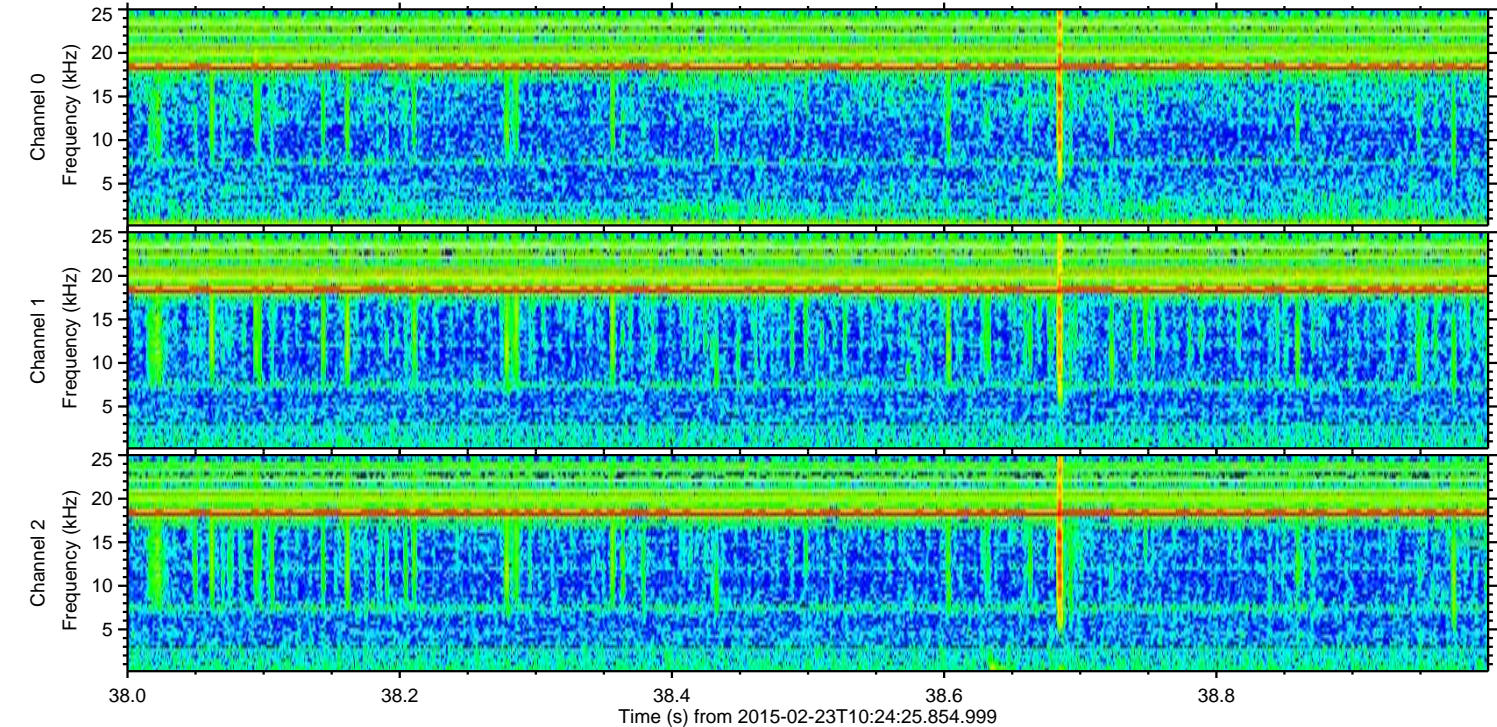
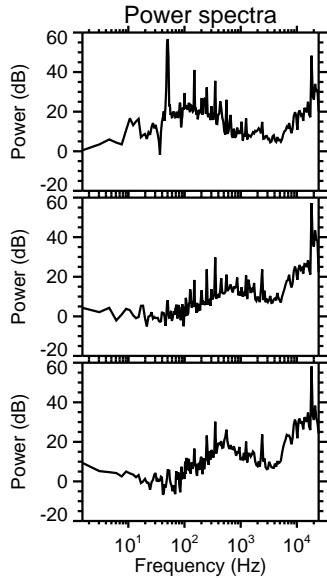
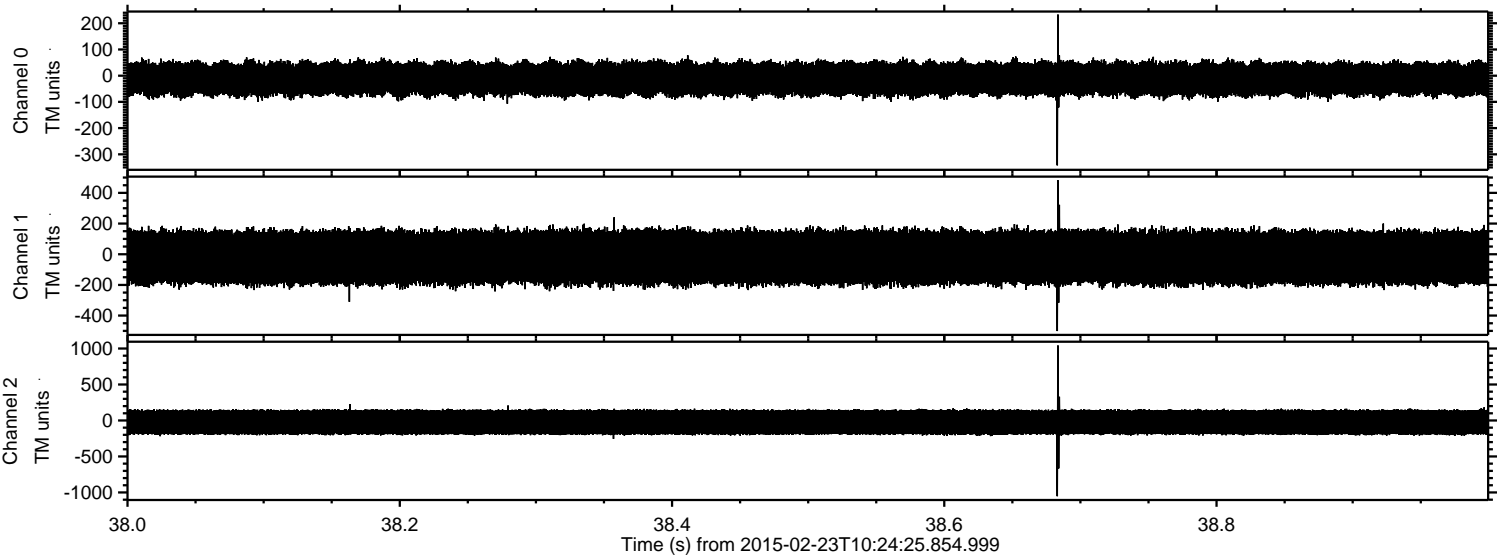

Processed Mon Mar 2 22:22:23 2015 by ELM ver.2012-10-06 from 001__elm20150223_102424__dat00.bin

