

ELMAVAN 3D WAVEFORMS (Measured data sampled at 50 kHz) 49702 packets of 144 samples from 2015-02-23T02:34:11.276.999.

Processed Mon Mar 2 19:11:36 2015 by ELM ver.2012-10-06 from 001__elm20150223_023410__dat00.bin

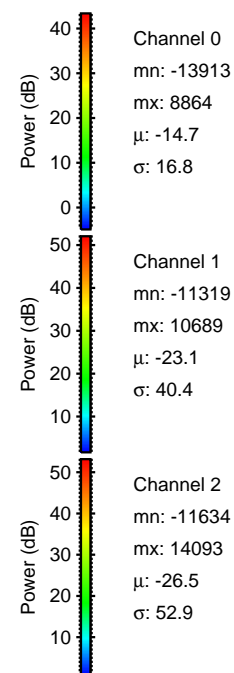
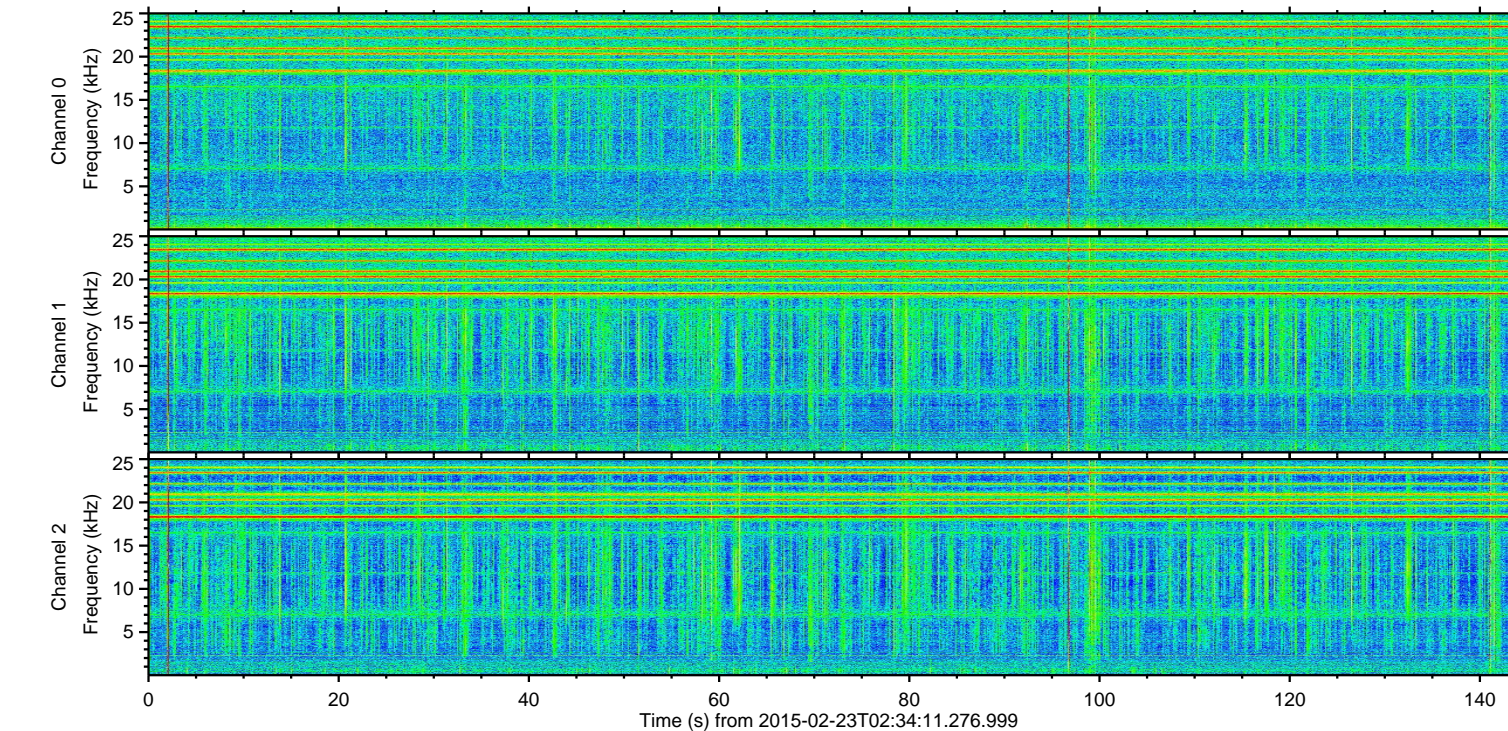
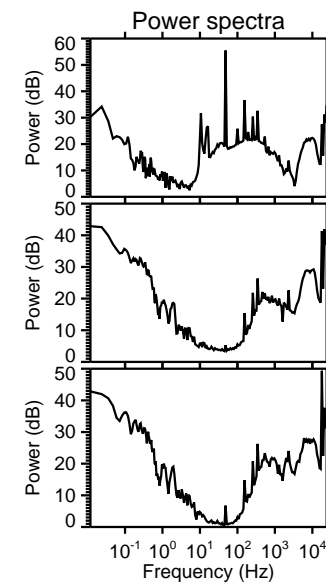
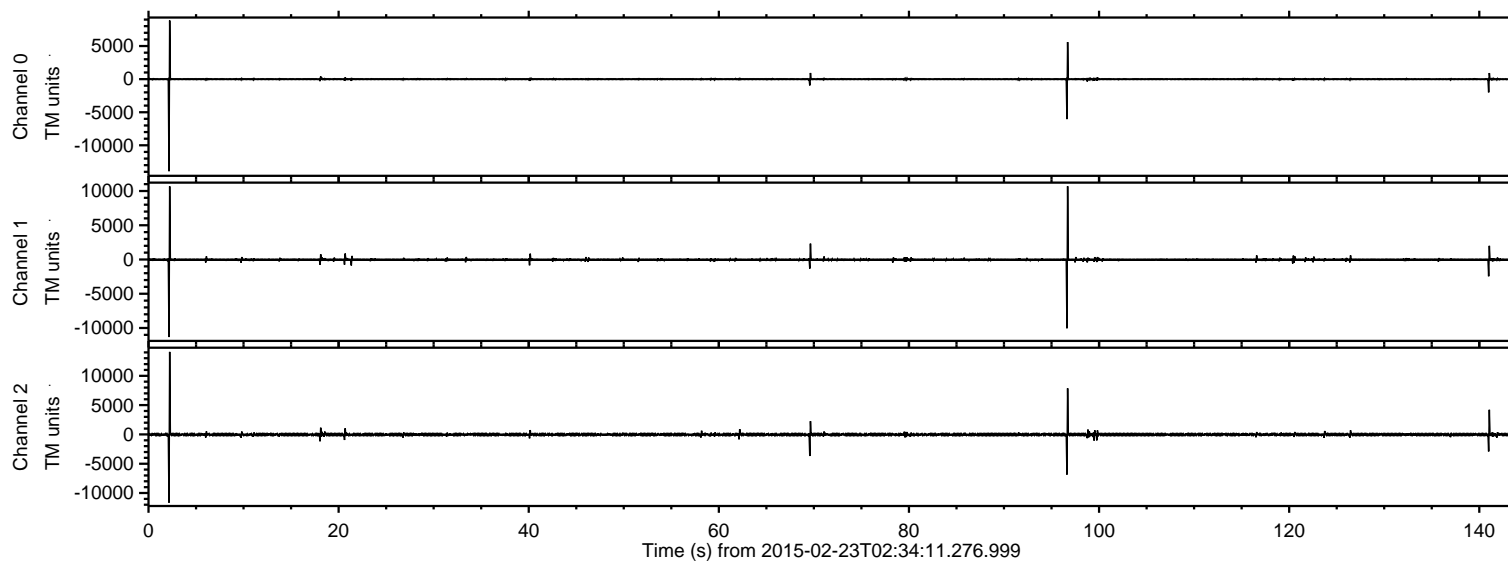

ELMAVAN 3D WAVEFORMS (Measured data sampled at 50 kHz) 49702 packets of 144 samples from 2015-02-23T02:34:11.276.999. Part 3/144

Processed Mon Mar 2 19:11:51 2015 by ELM ver.2012-10-06 from 001__elm20150223_023410__dat00.bin

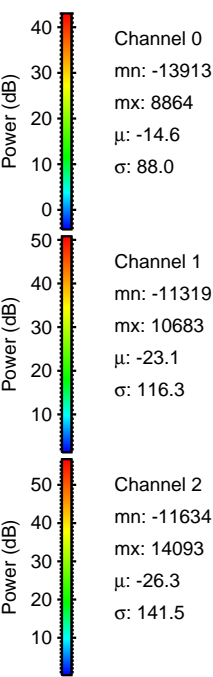
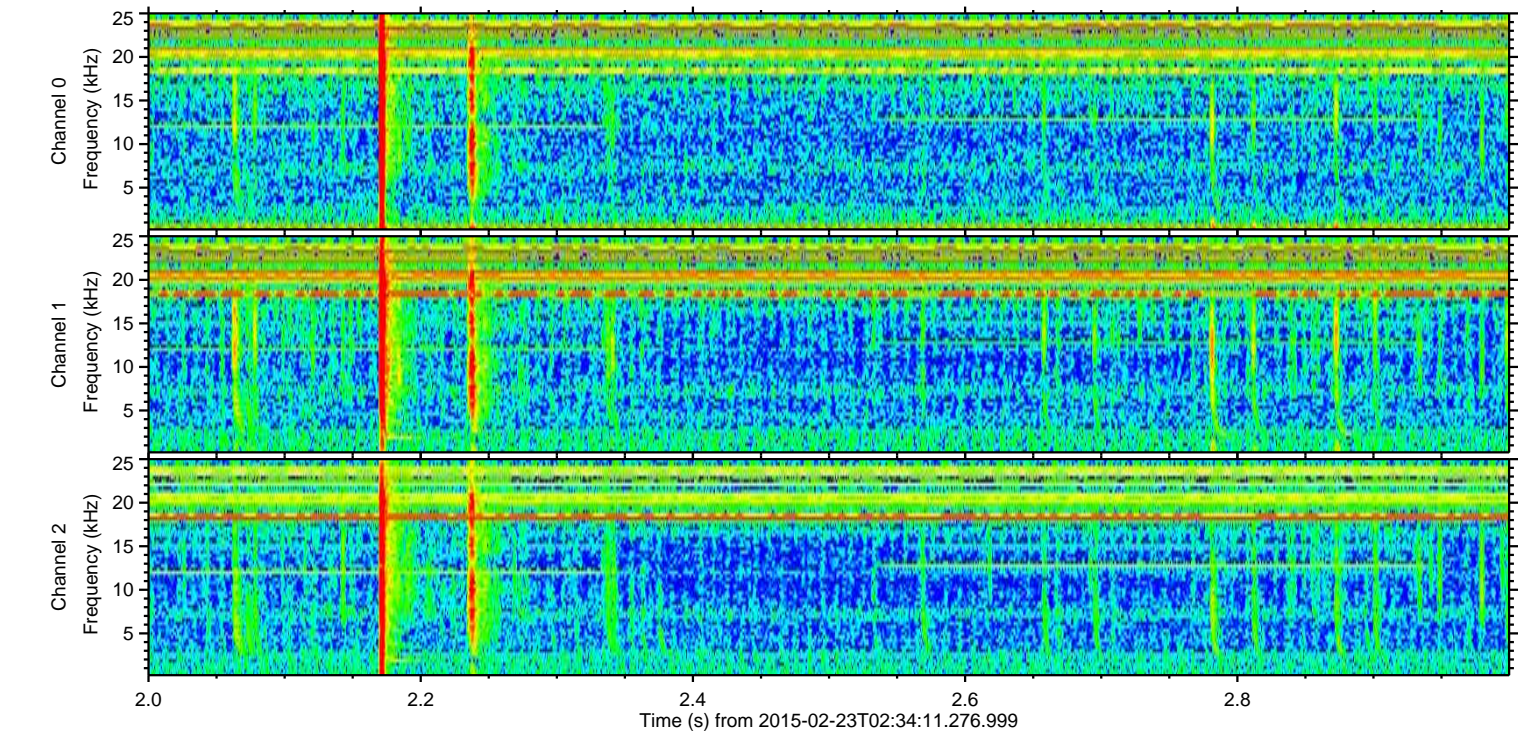
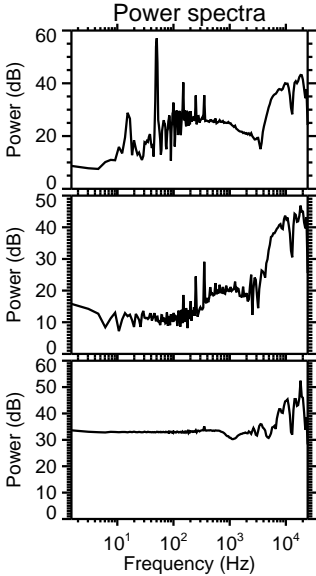
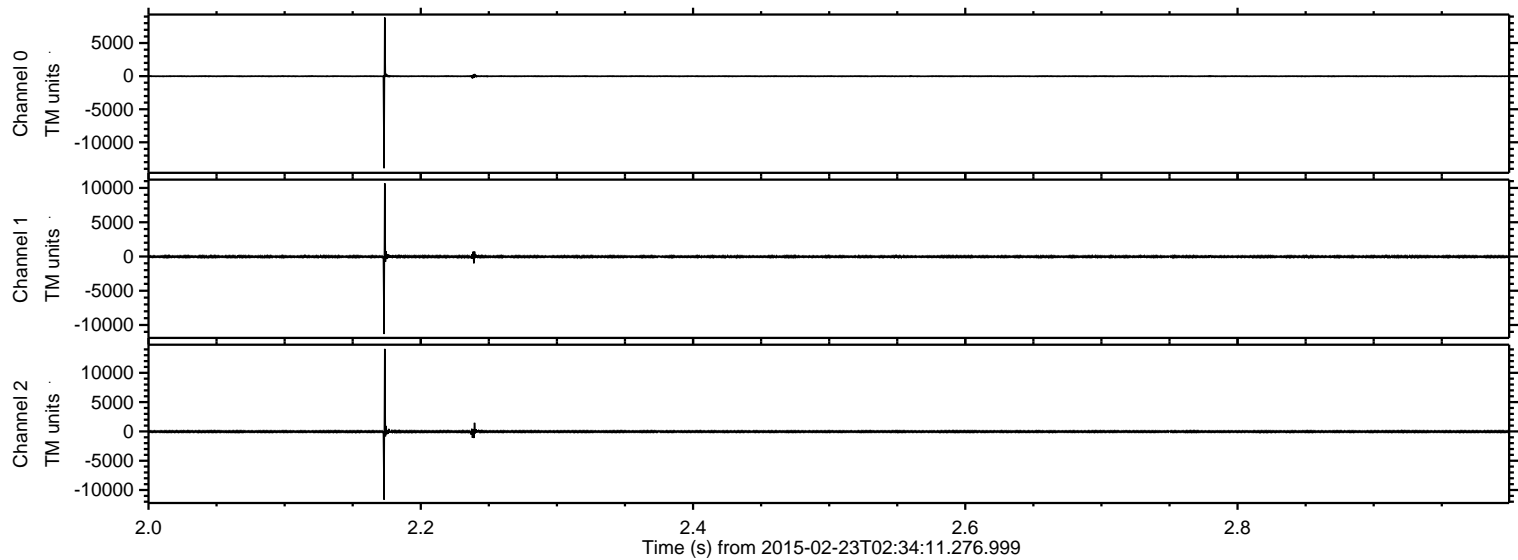

Processed Mon Mar 2 19:11:52 2015 by ELM ver.2012-10-06 from 001__elm20150223_023410__dat00.bin

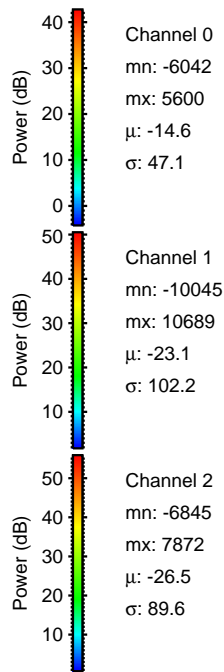
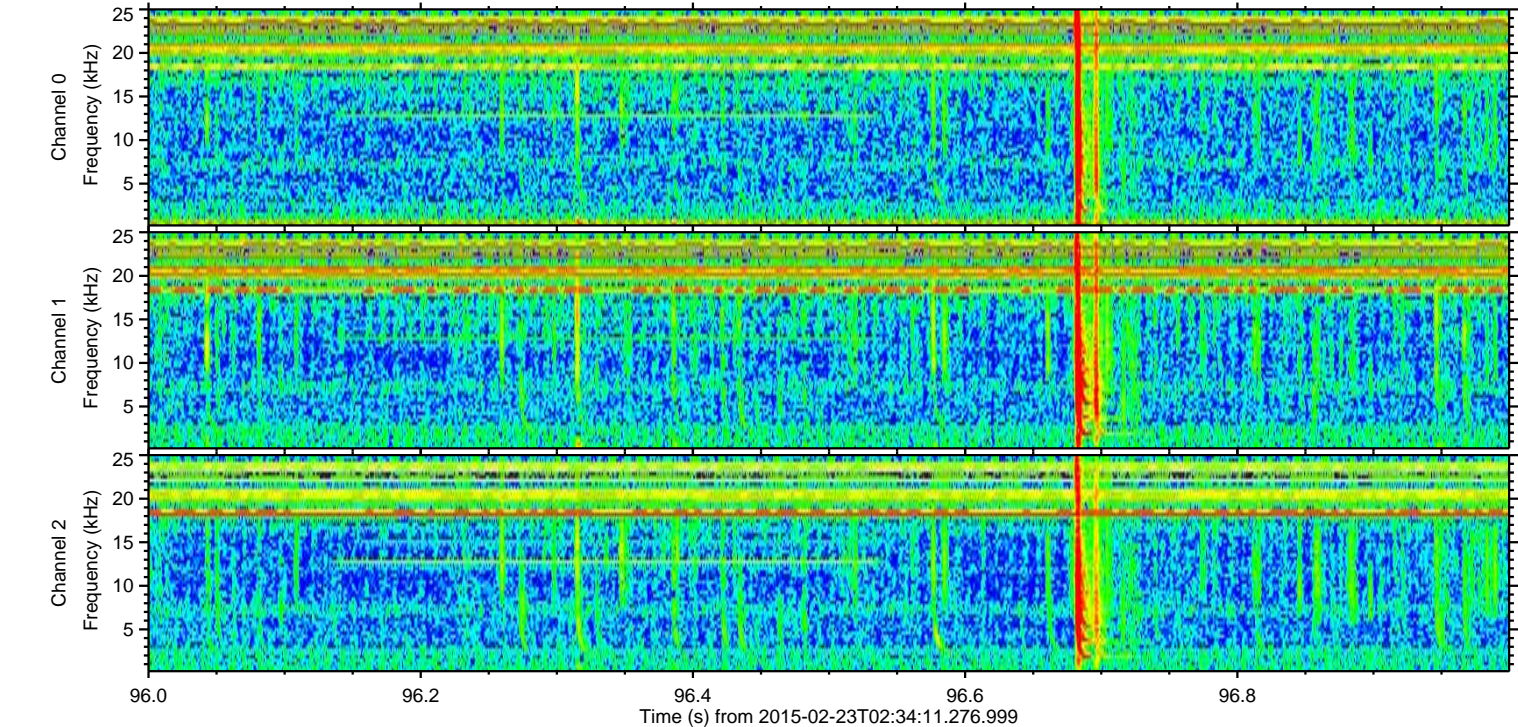
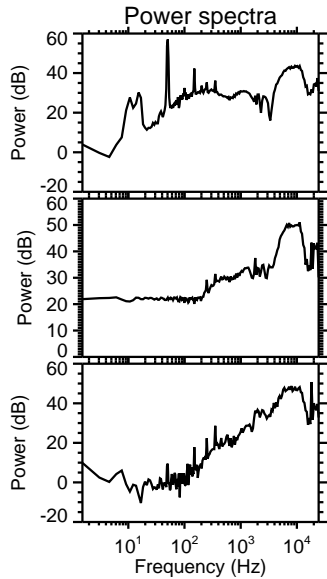
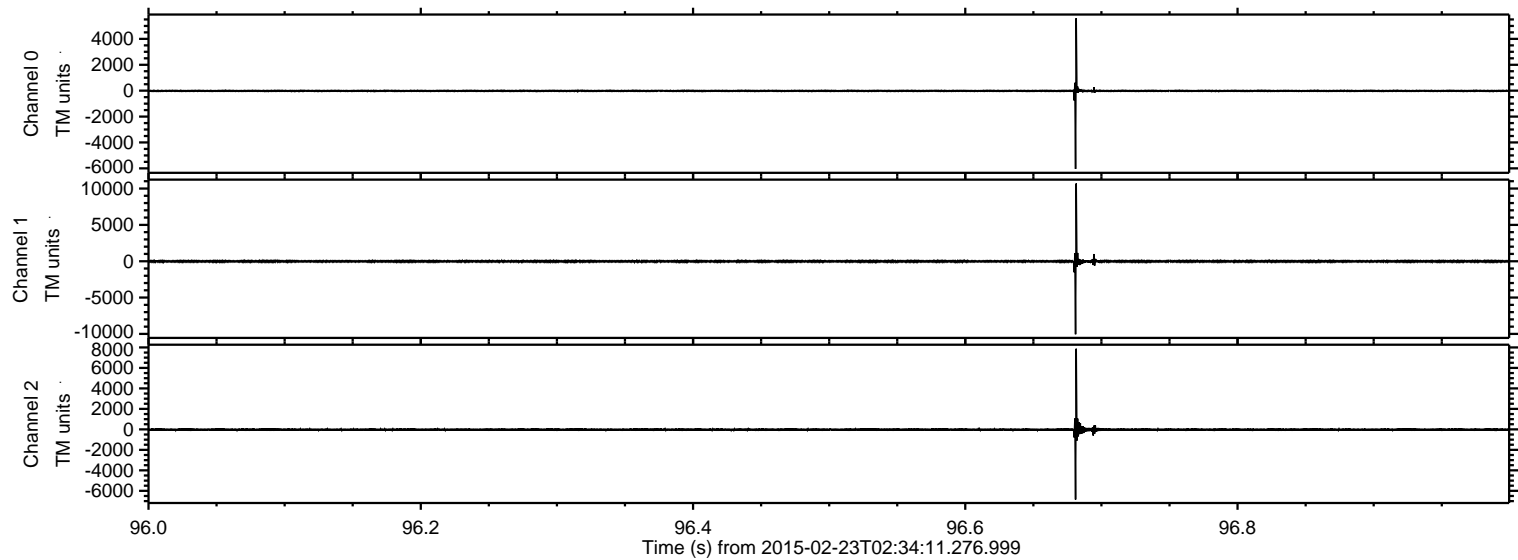

ELMAVAN 3D WAVEFORMS (Measured data sampled at 50 kHz) 49702 packets of 144 samples from 2015-02-23T02:34:11.276.999. Part 142/144

Processed Mon Mar 2 19:11:53 2015 by ELM ver.2012-10-06 from 001__elm20150223_023410__dat00.bin

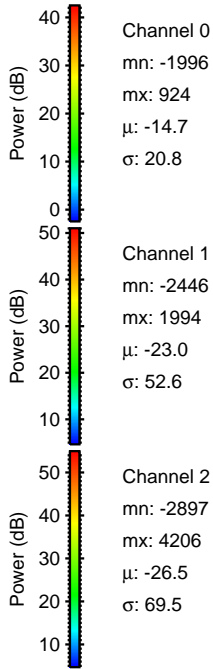
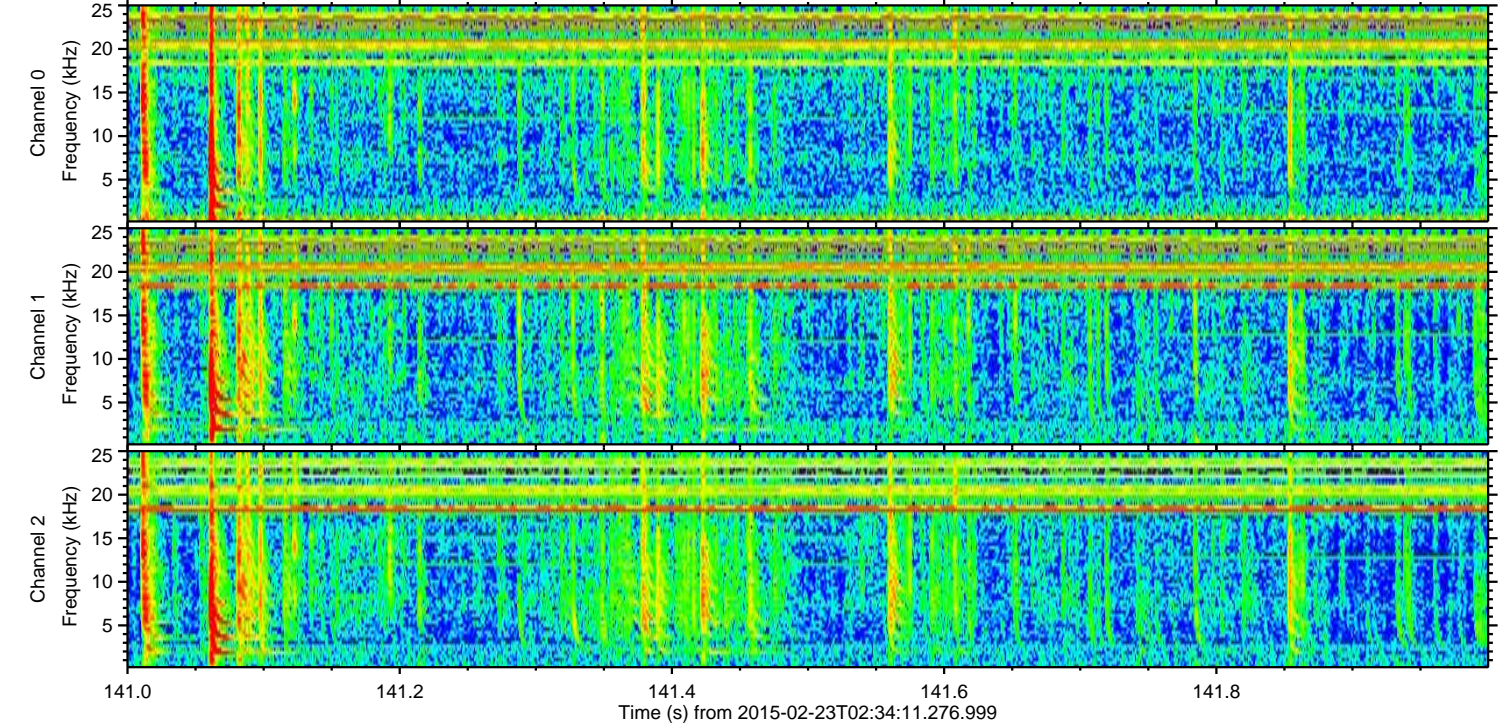
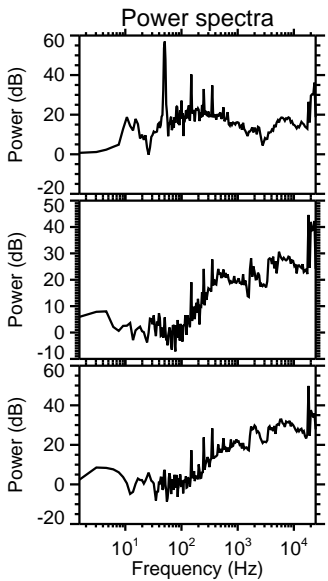
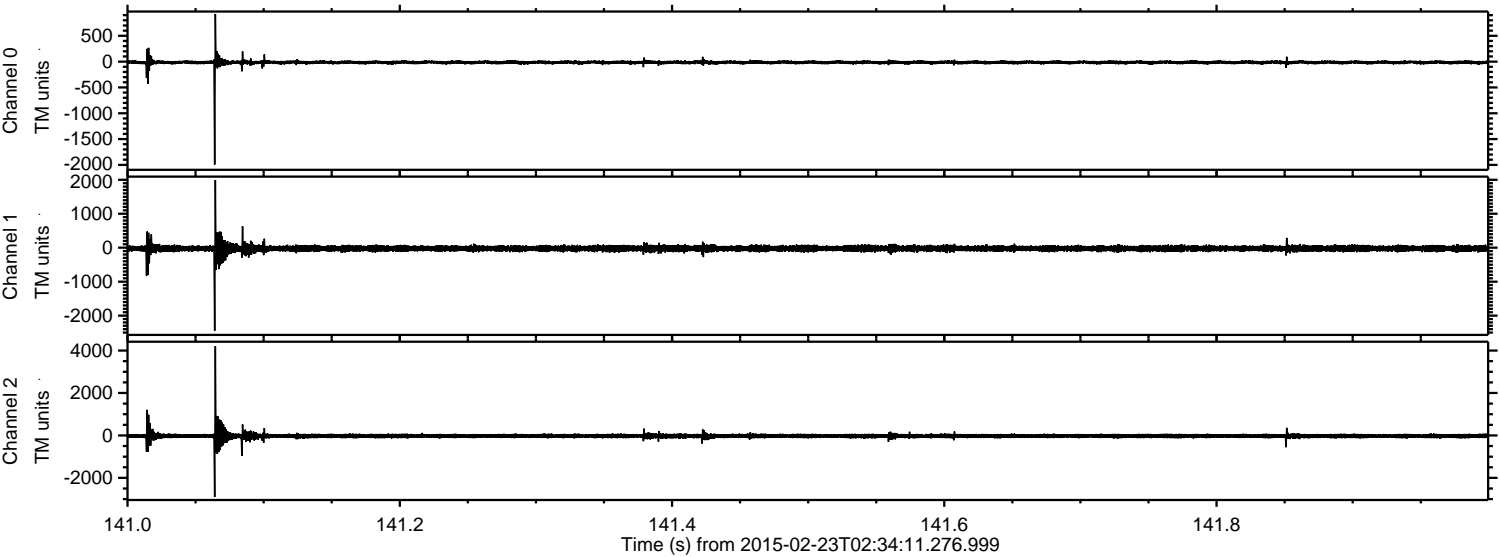

Processed Mon Mar 2 19:11:54 2015 by ELM ver.2012-10-06 from 001__elm20150223_023410__dat00.bin

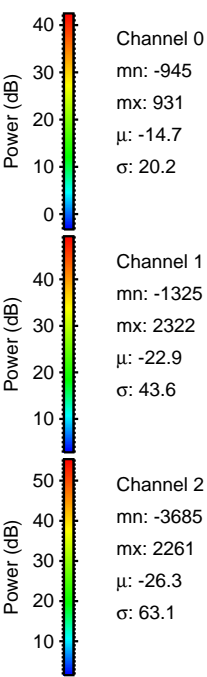
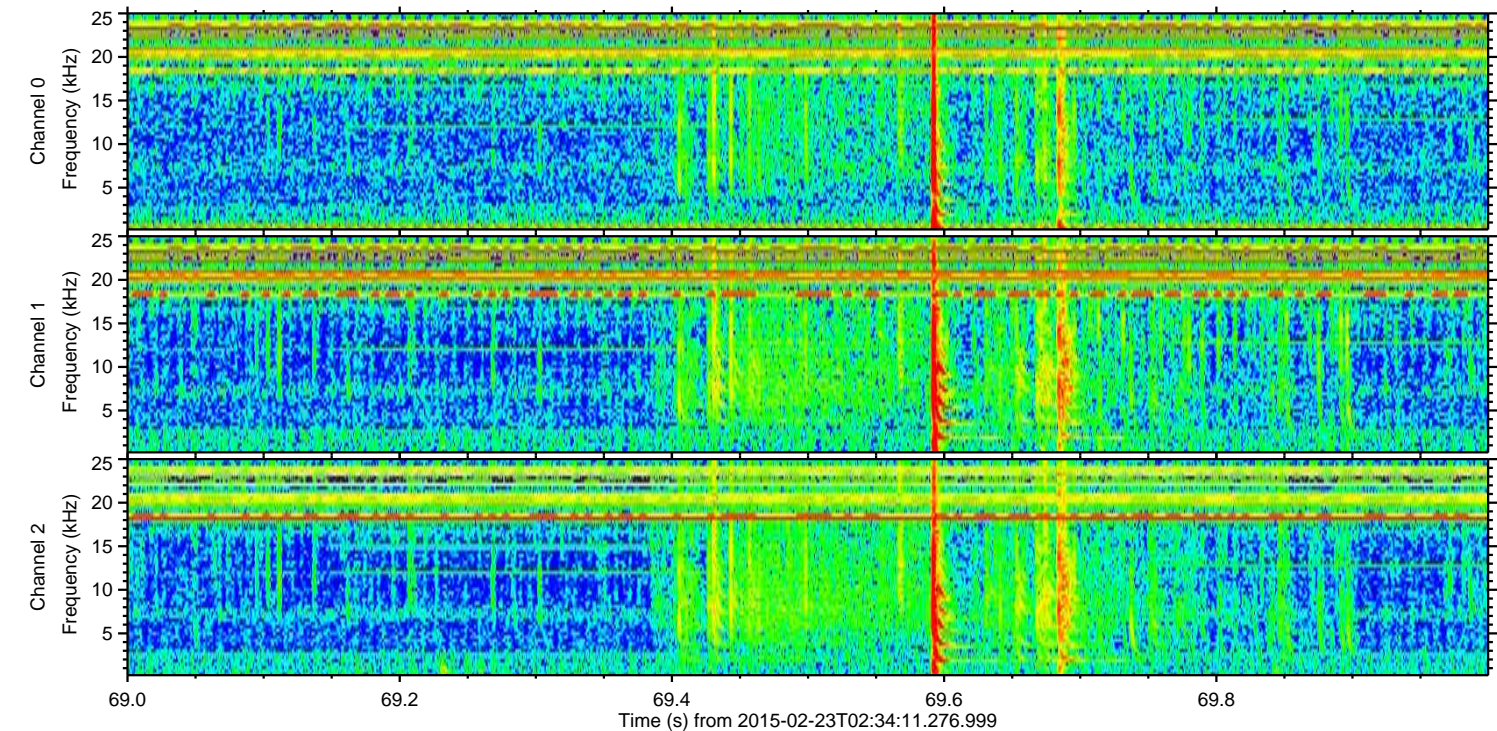
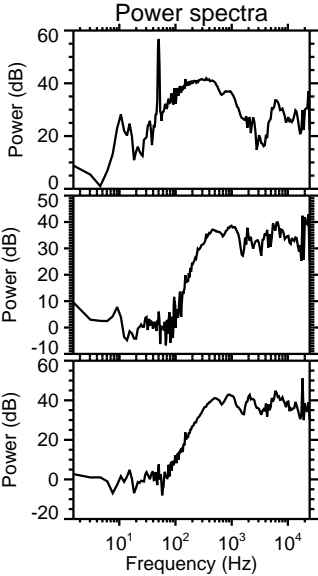
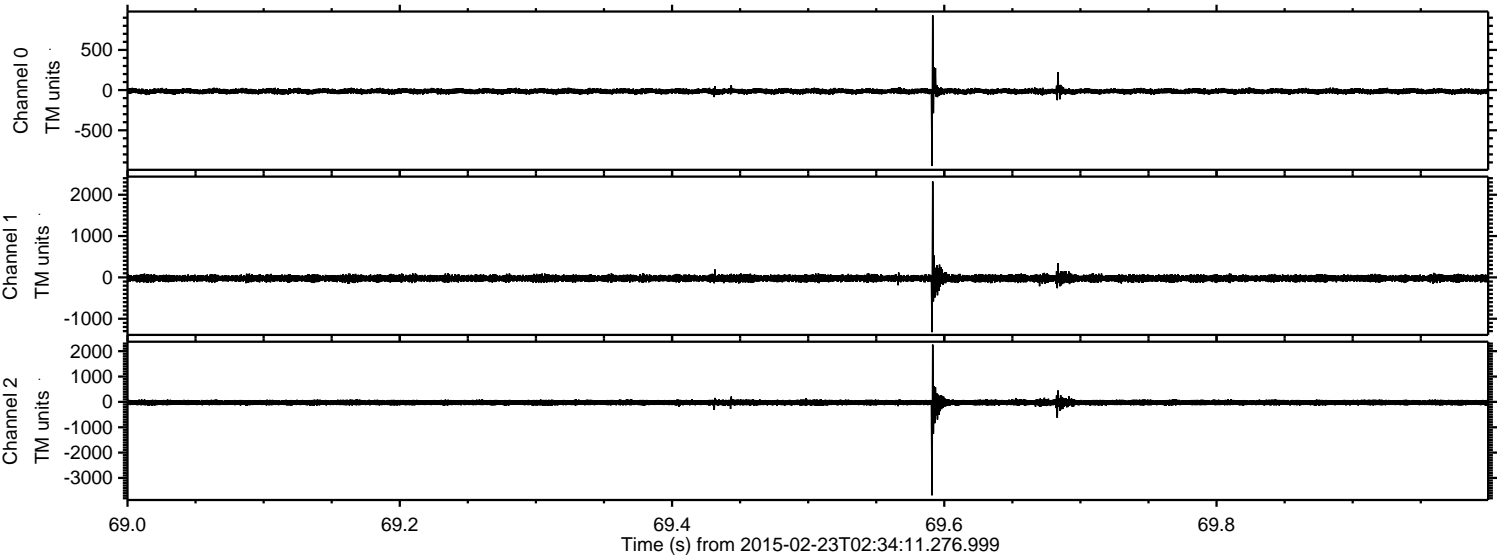

Processed Mon Mar 2 19:11:55 2015 by ELM ver.2012-10-06 from 001__elm20150223_023410__dat00.bin

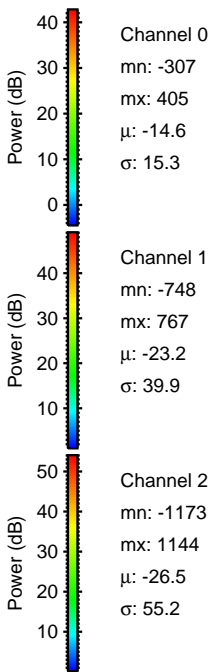
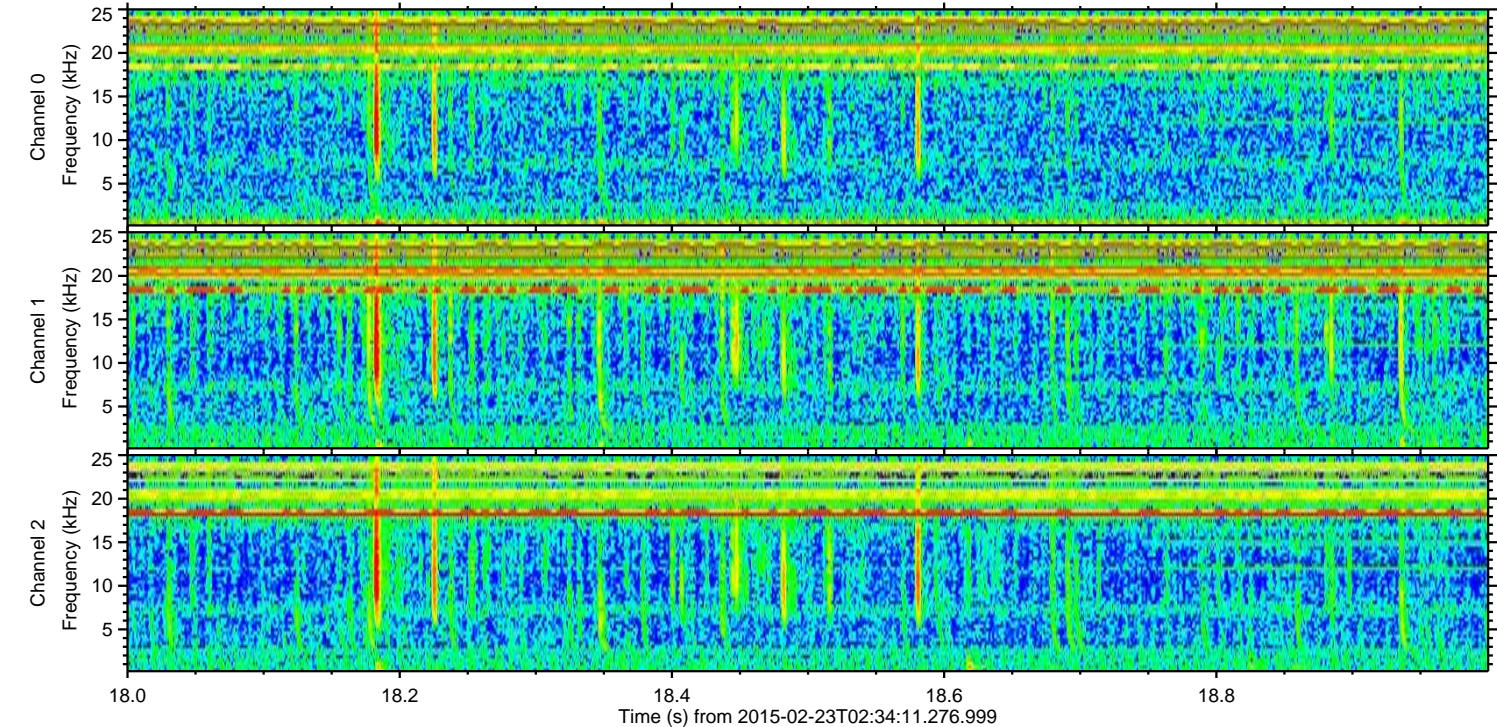
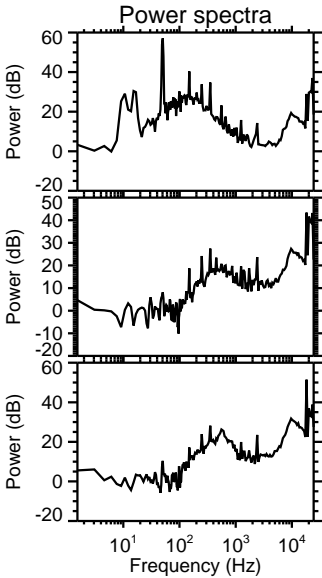
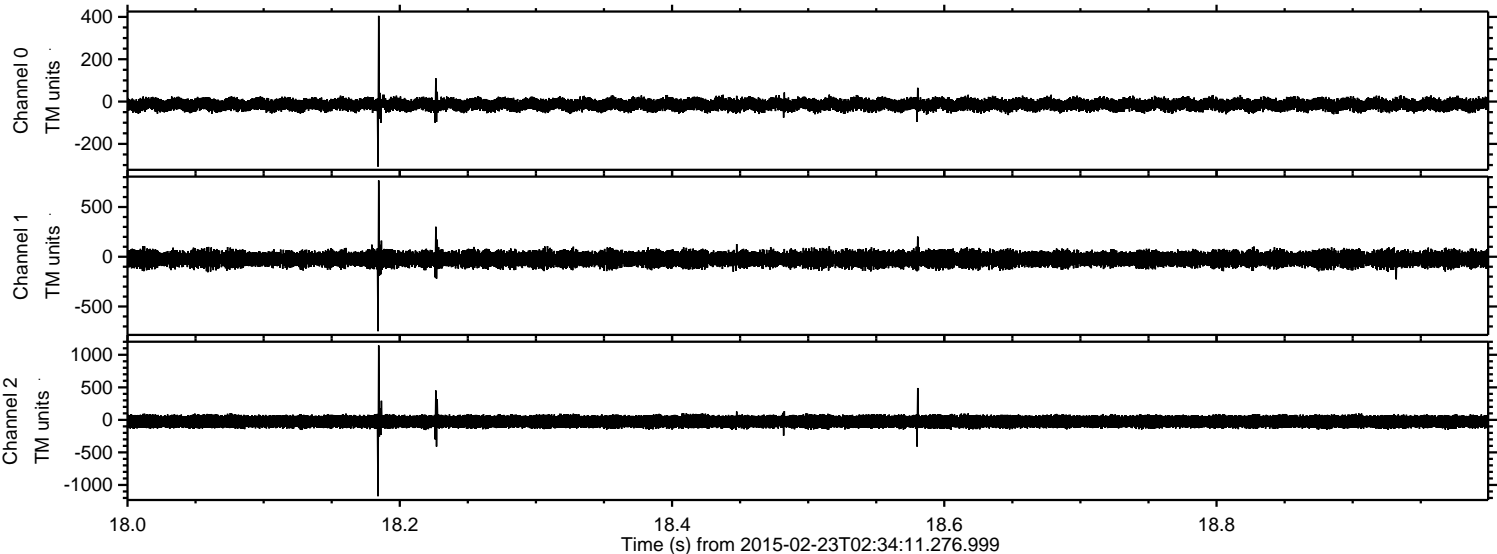

ELMAVAN 3D WAVEFORMS (Measured data sampled at 50 kHz) 49702 packets of 144 samples from 2015-02-23T02:34:11.276.999. Part 100/144

Processed Mon Mar 2 19:11:56 2015 by ELM ver.2012-10-06 from 001__elm20150223_023410__dat00.bin

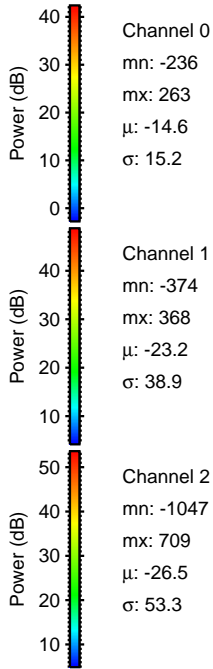
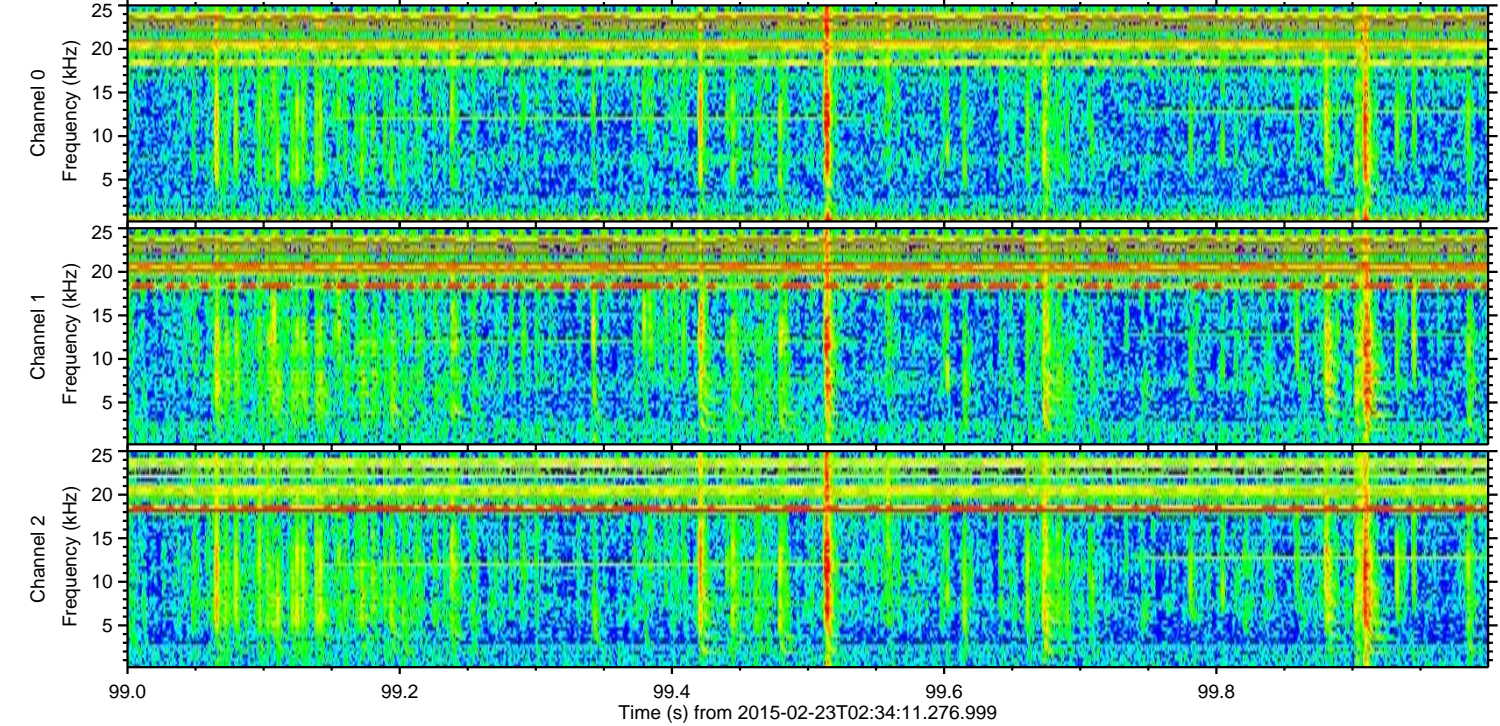
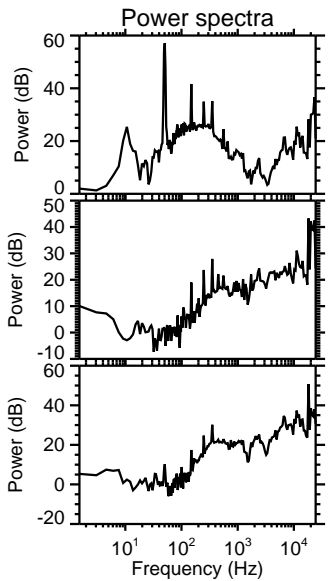
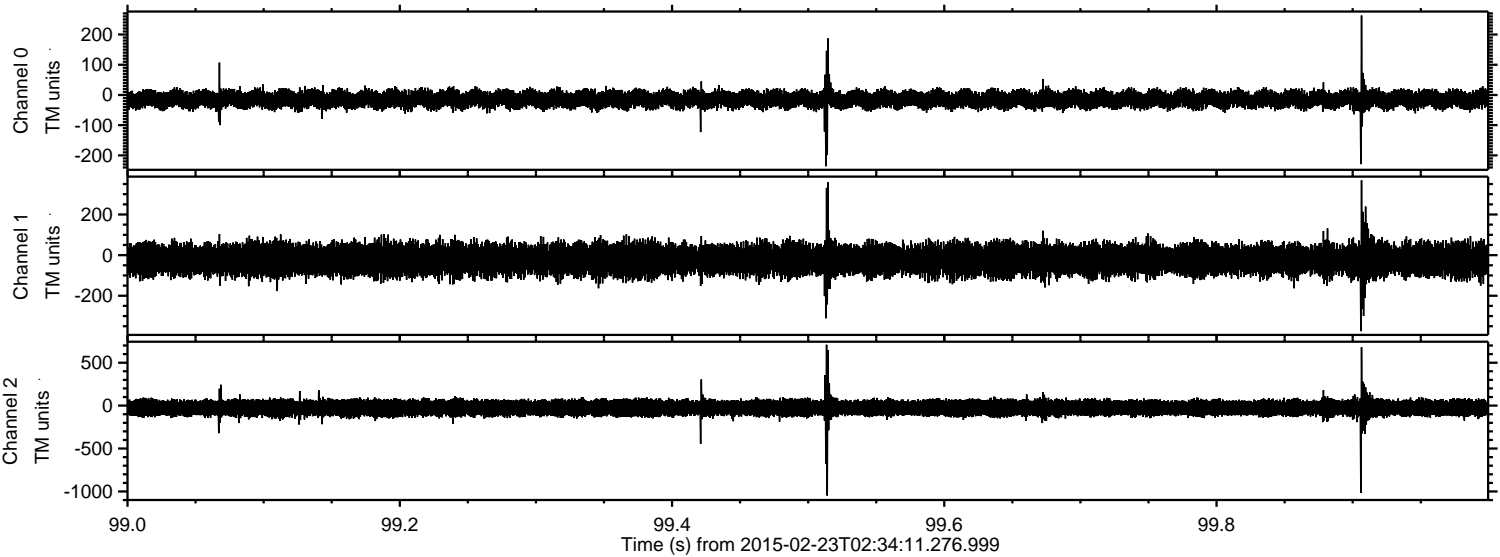

Processed Mon Mar 2 19:11:57 2015 by ELM ver.2012-10-06 from 001__elm20150223_023410__dat00.bin

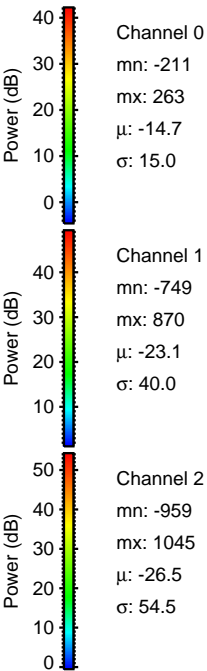
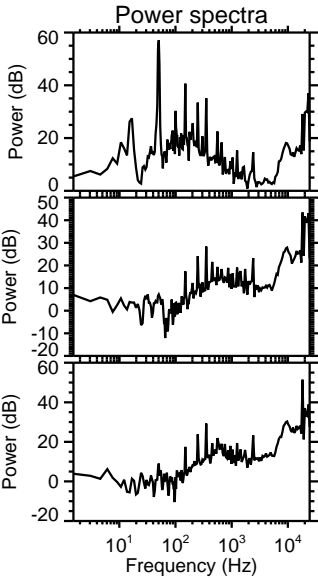
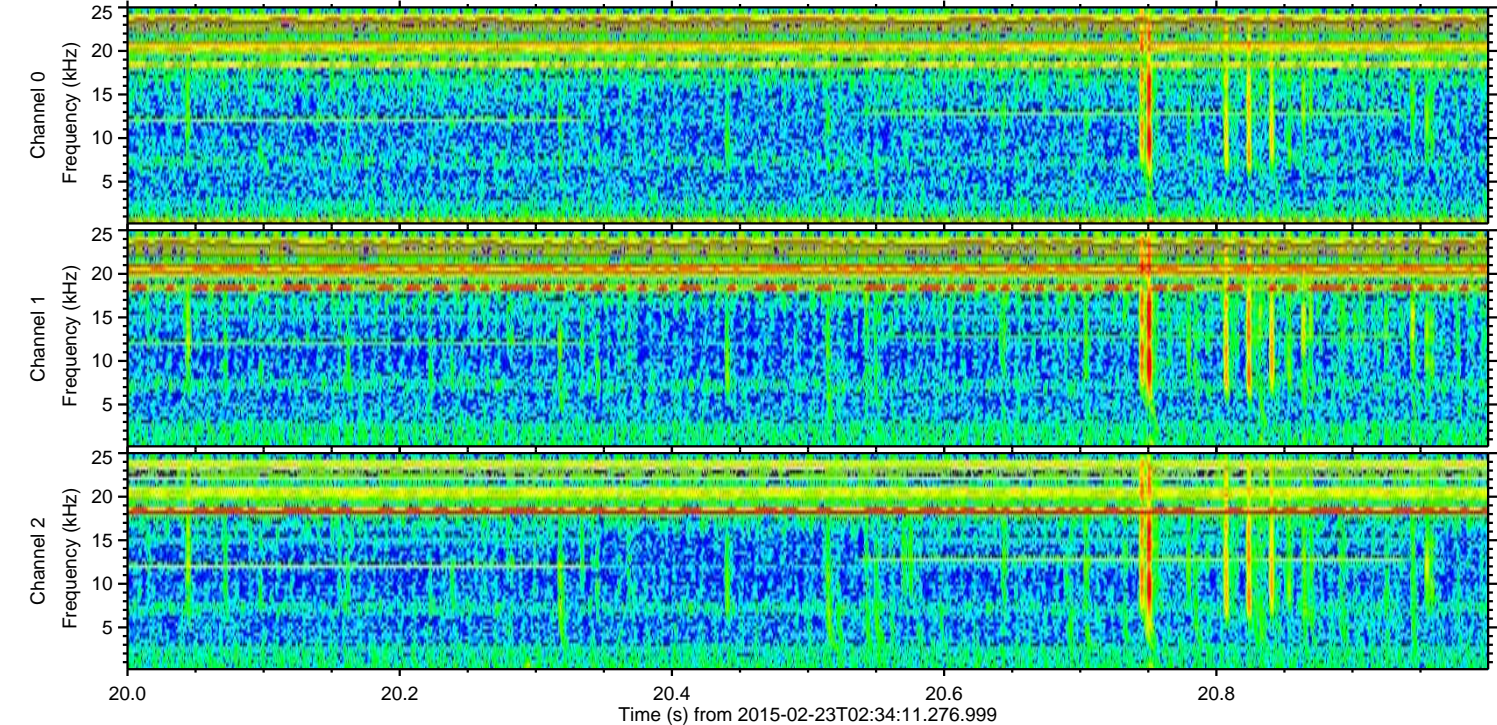
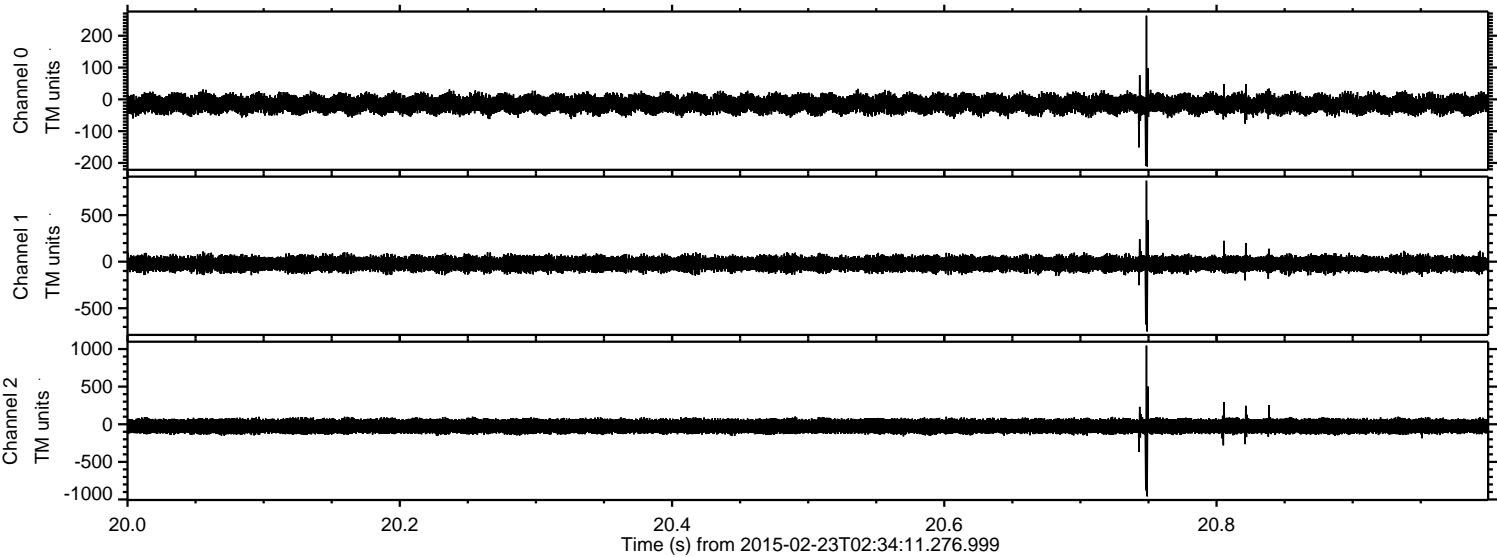

Channel 0
mn: -211
mx: 263
 μ : -14.7
 σ : 15.0

Channel 1
mn: -749
mx: 870
 μ : -23.1
 σ : 40.0

Channel 2
mn: -959
mx: 1045
 μ : -26.5
 σ : 54.5

Processed Mon Mar 2 19:11:58 2015 by ELM ver.2012-10-06 from 001__elm20150223_023410__dat00.bin

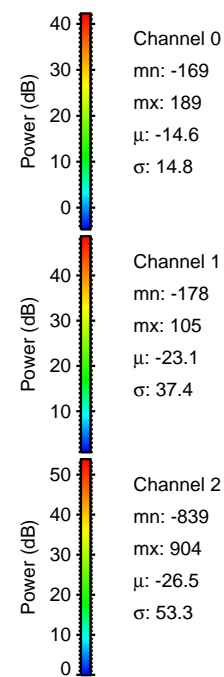
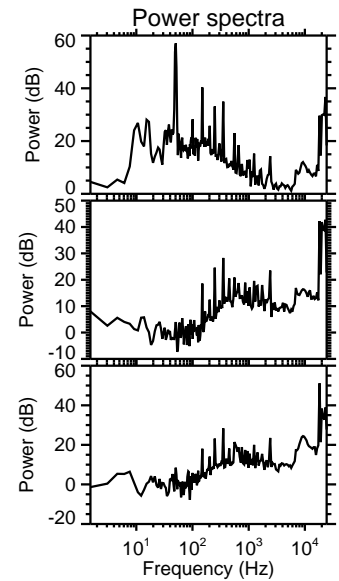
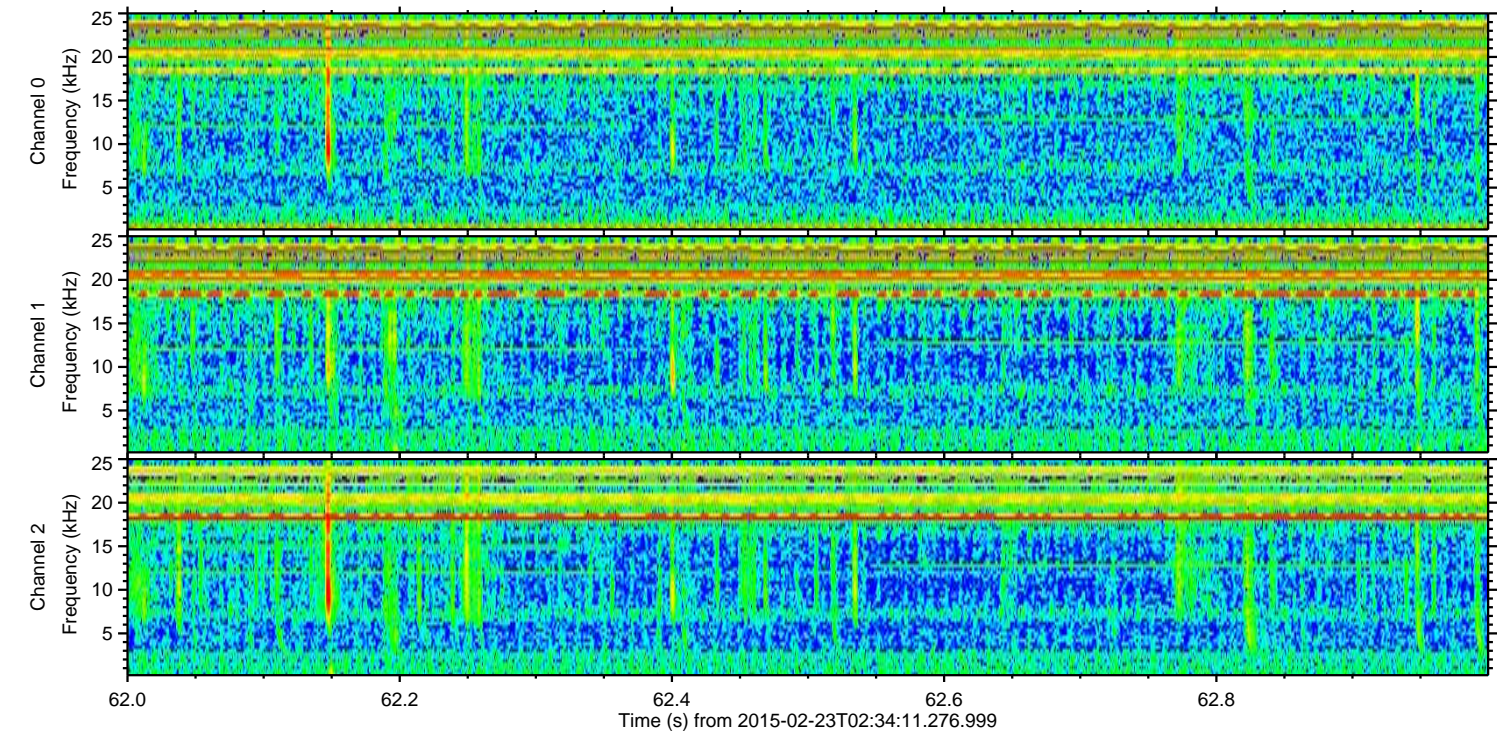
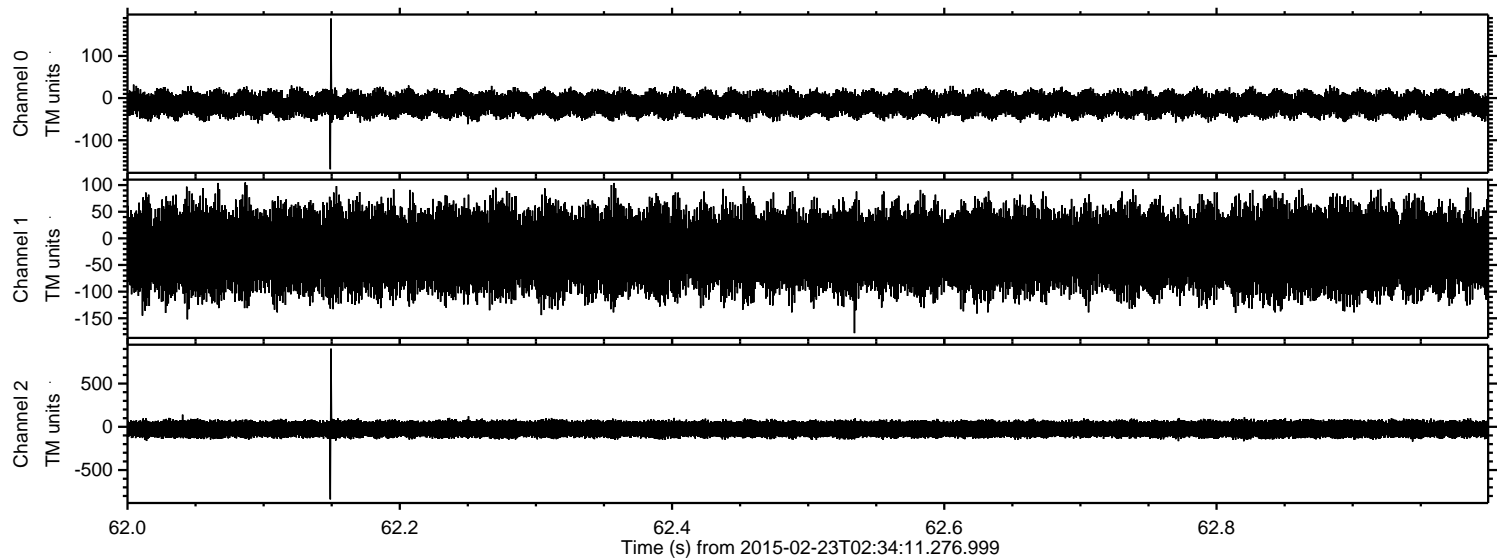

Channel 0
mn: -169
mx: 189
 μ : -14.6
 σ : 14.8

Channel 1
mn: -178
mx: 105
 μ : -23.1
 σ : 37.4

Channel 2
mn: -839
mx: 904
 μ : -26.5
 σ : 53.3

