

ELMAVAN 3D WAVEFORMS (Measured data sampled at 50 kHz) 49746 packets of 144 samples from 2015-02-20T01:31:52.437.000.

Processed Sat Feb 28 08:56:04 2015 by ELM ver.2012-10-06 from 001__elm20150220_013151__dat00.bin

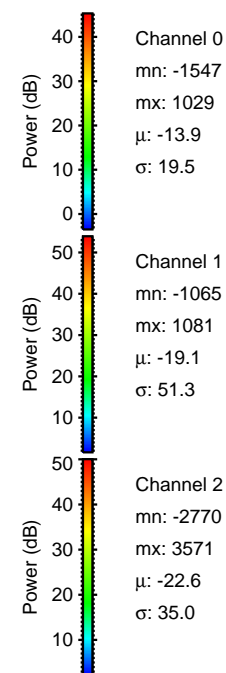

Processed Sat Feb 28 08:56:15 2015 by ELM ver.2012-10-06 from 001__elm20150220_013151__dat00.bin

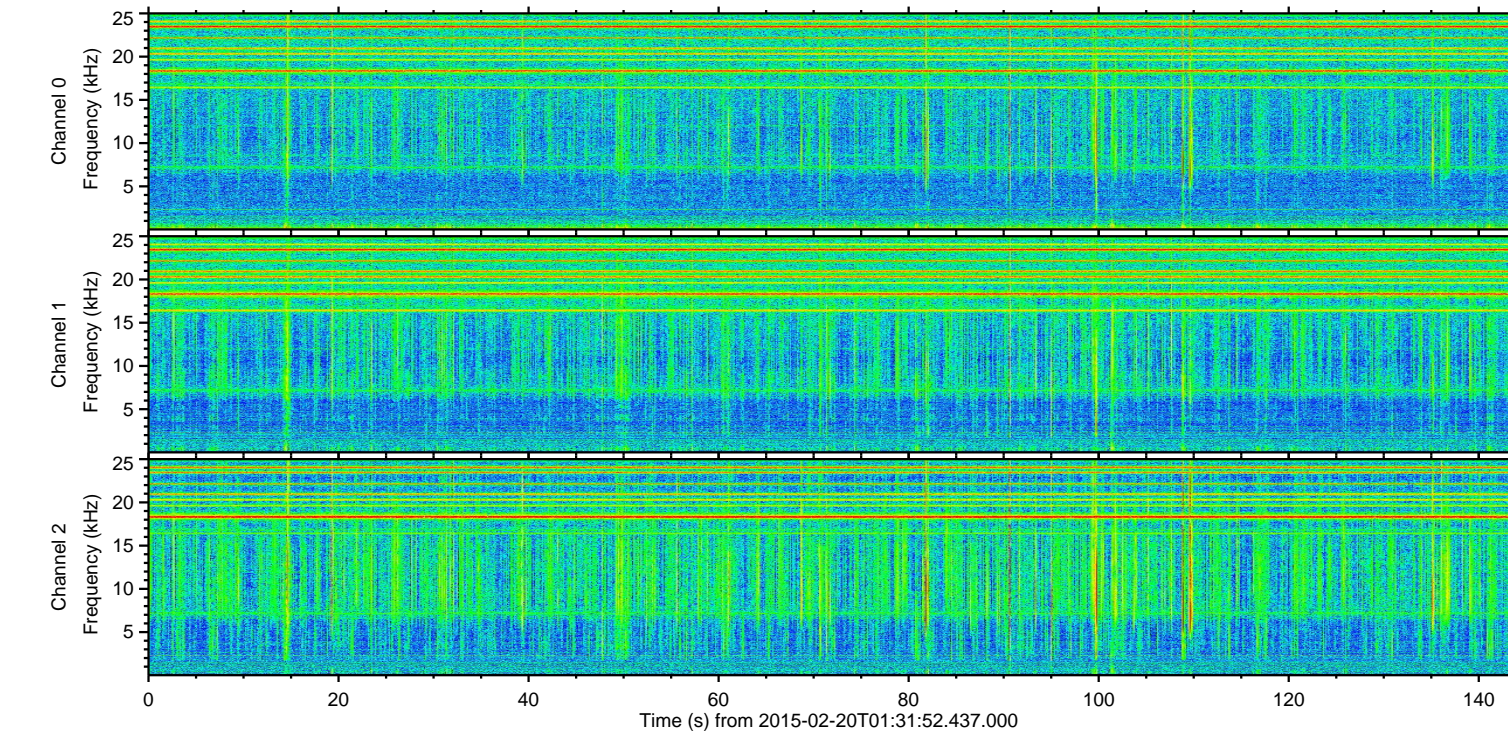
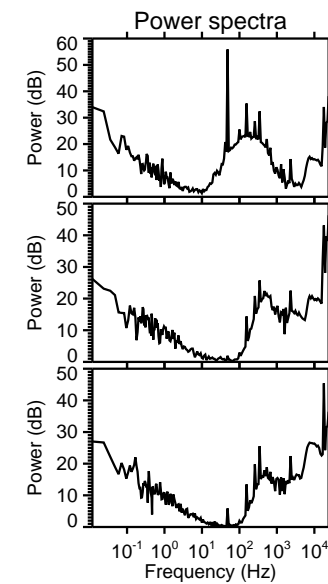
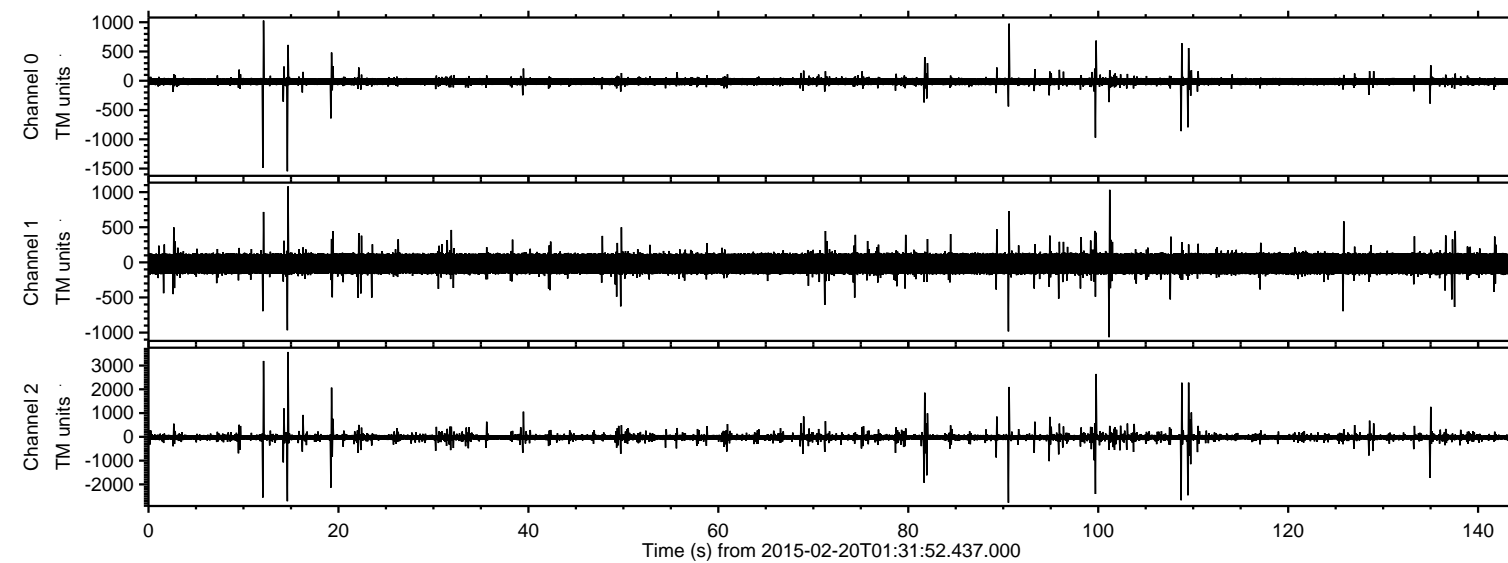
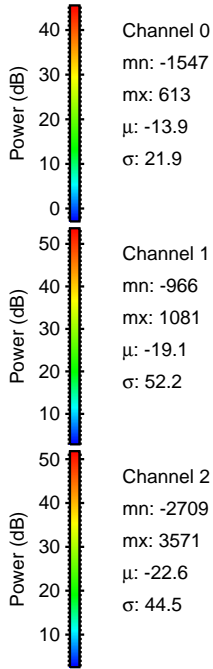
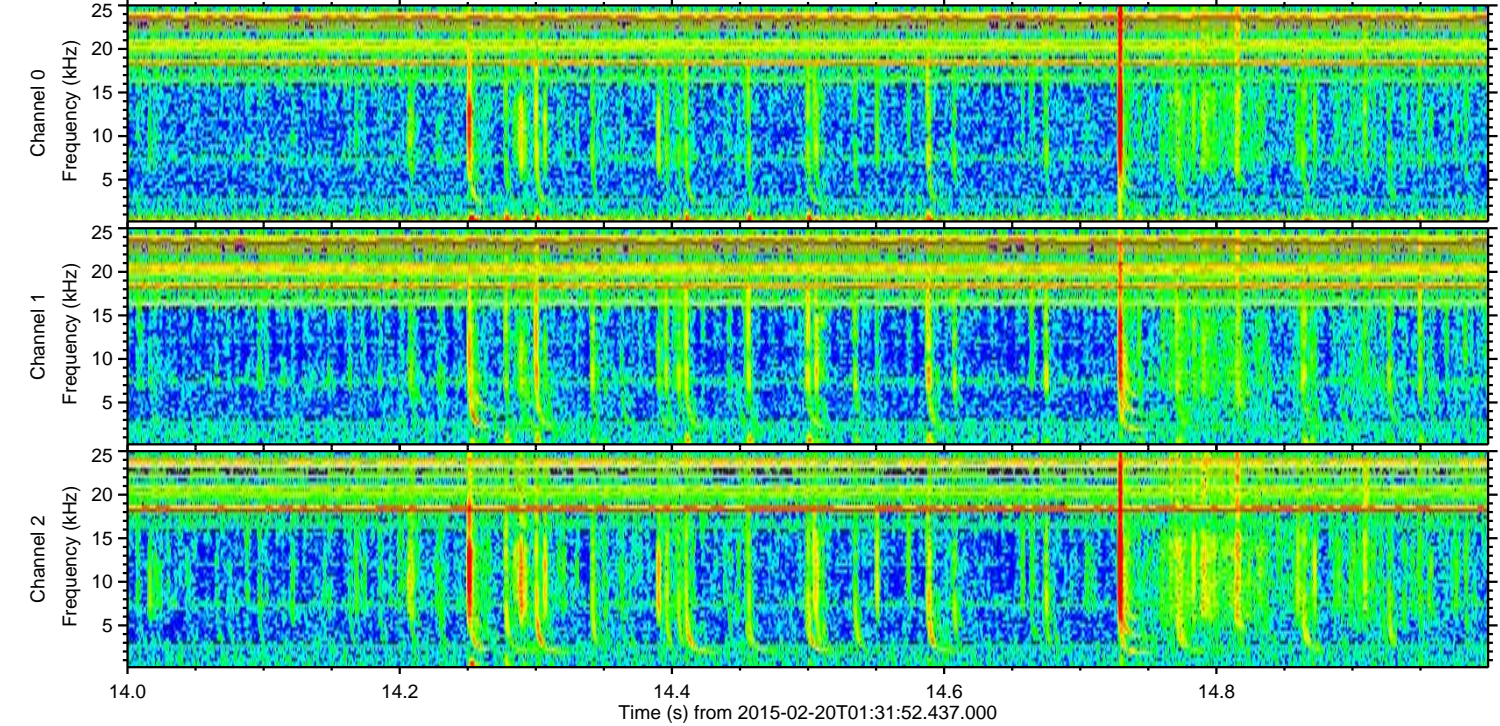
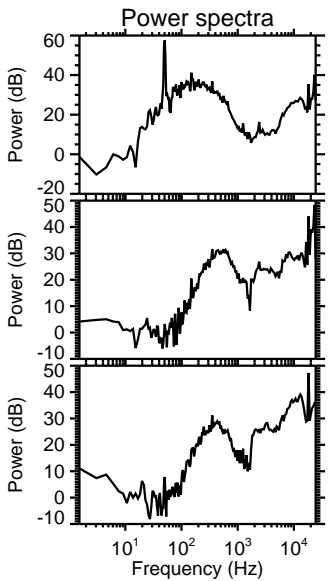
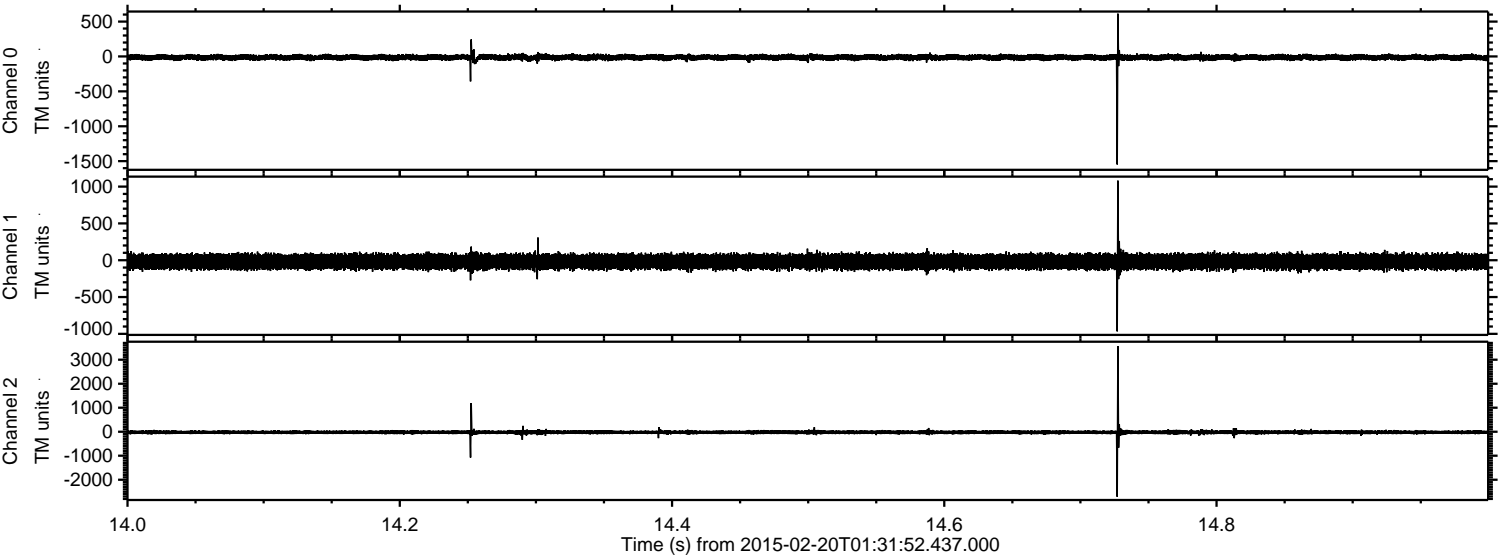

ELMAVAN 3D WAVEFORMS (Measured data sampled at 50 kHz) 49746 packets of 144 samples from 2015-02-20T01:31:52.437.000. Part 13/144

Processed Sat Feb 28 08:56:16 2015 by ELM ver.2012-10-06 from 001__elm20150220_013151__dat00.bin

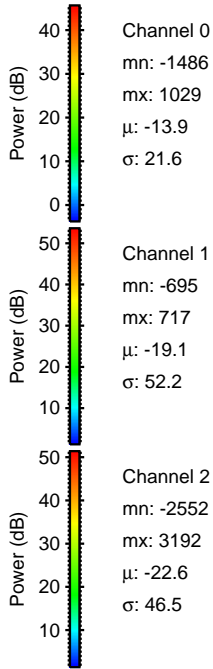
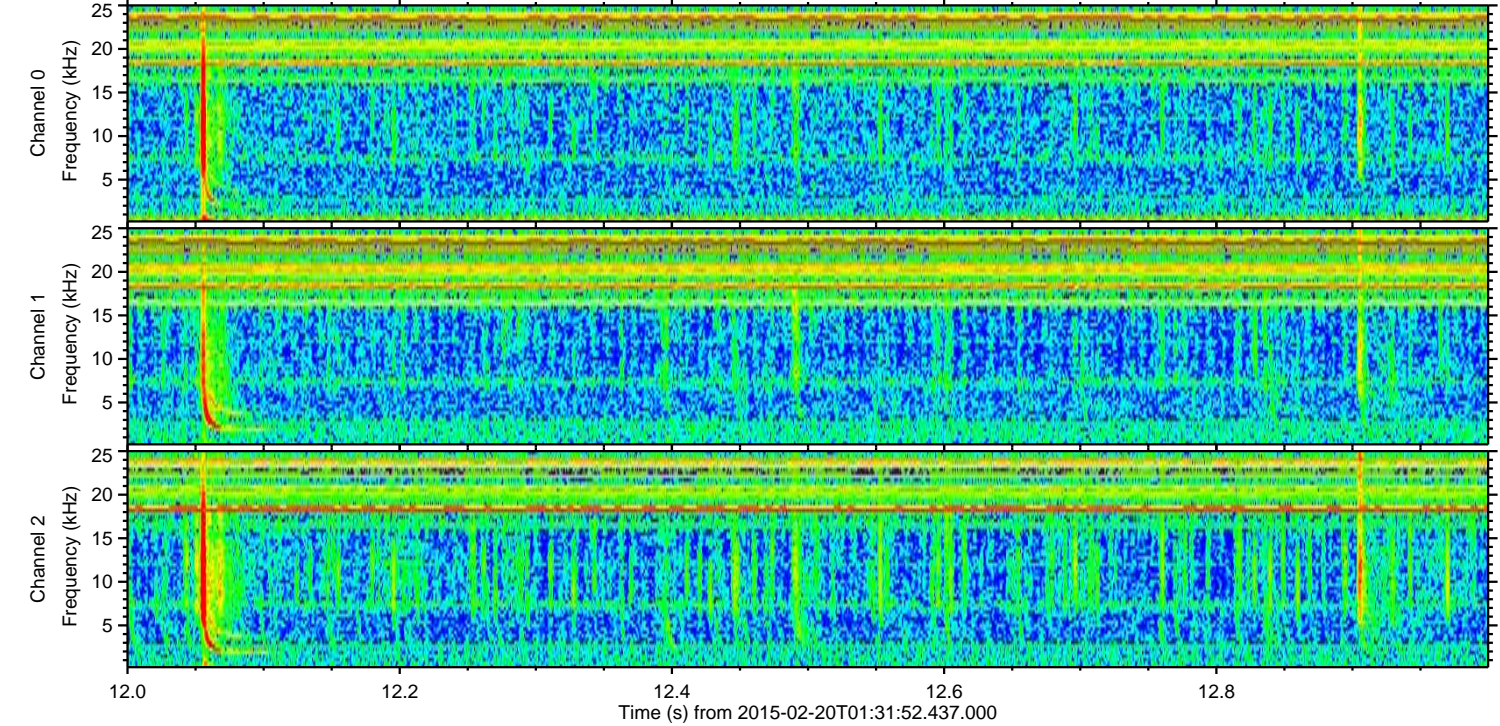
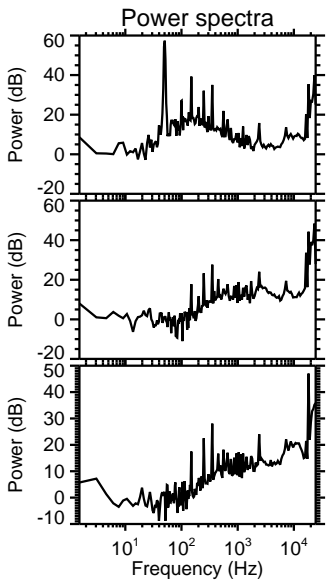
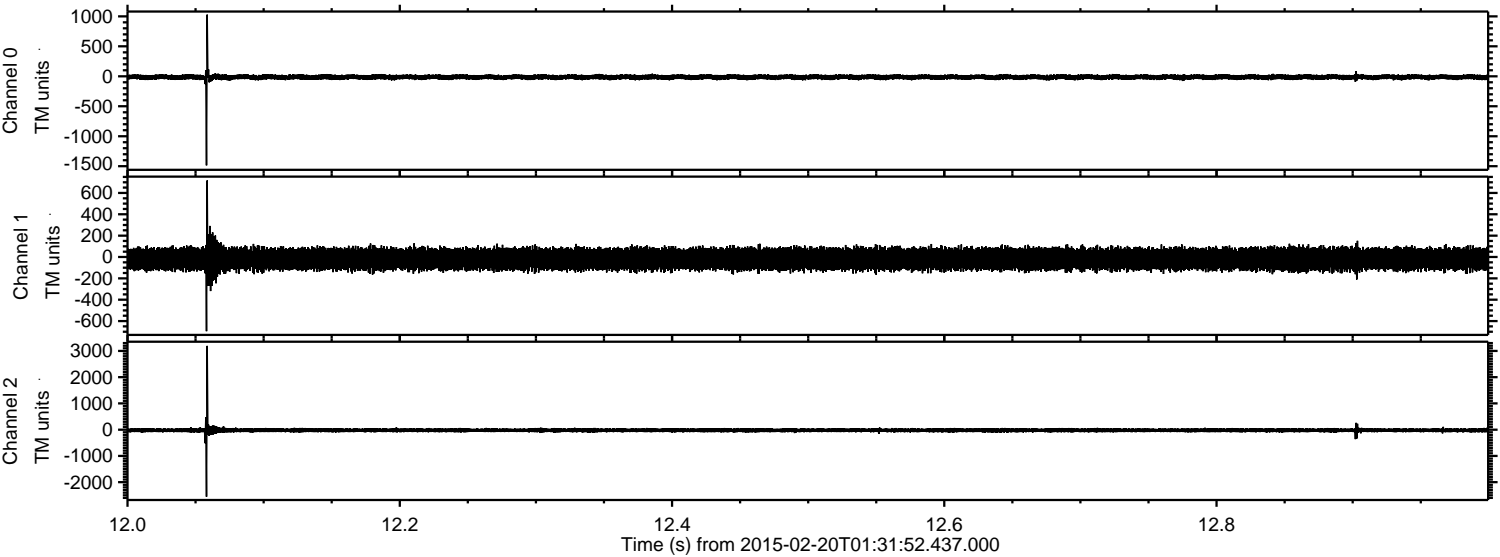

Channel 0
mn: -1486
mx: 1029
 μ : -13.9
 σ : 21.6

Channel 1
mn: -695
mx: 717
 μ : -19.1
 σ : 52.2

Channel 2
mn: -2552
mx: 3192
 μ : -22.6
 σ : 46.5

ELMAVAN 3D WAVEFORMS (Measured data sampled at 50 kHz) 49746 packets of 144 samples from 2015-02-20T01:31:52.437.000. Part 91/144

Processed Sat Feb 28 08:56:17 2015 by ELM ver.2012-10-06 from 001__elm20150220_013151__dat00.bin

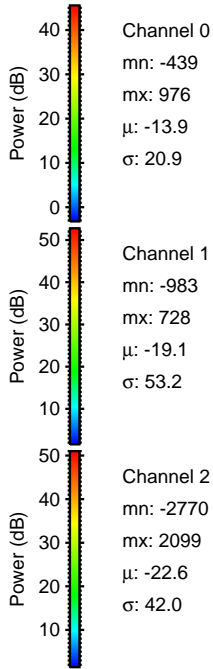
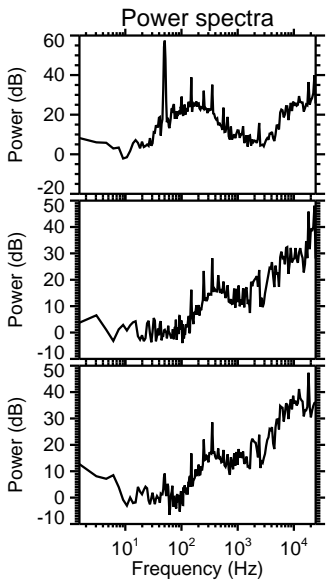
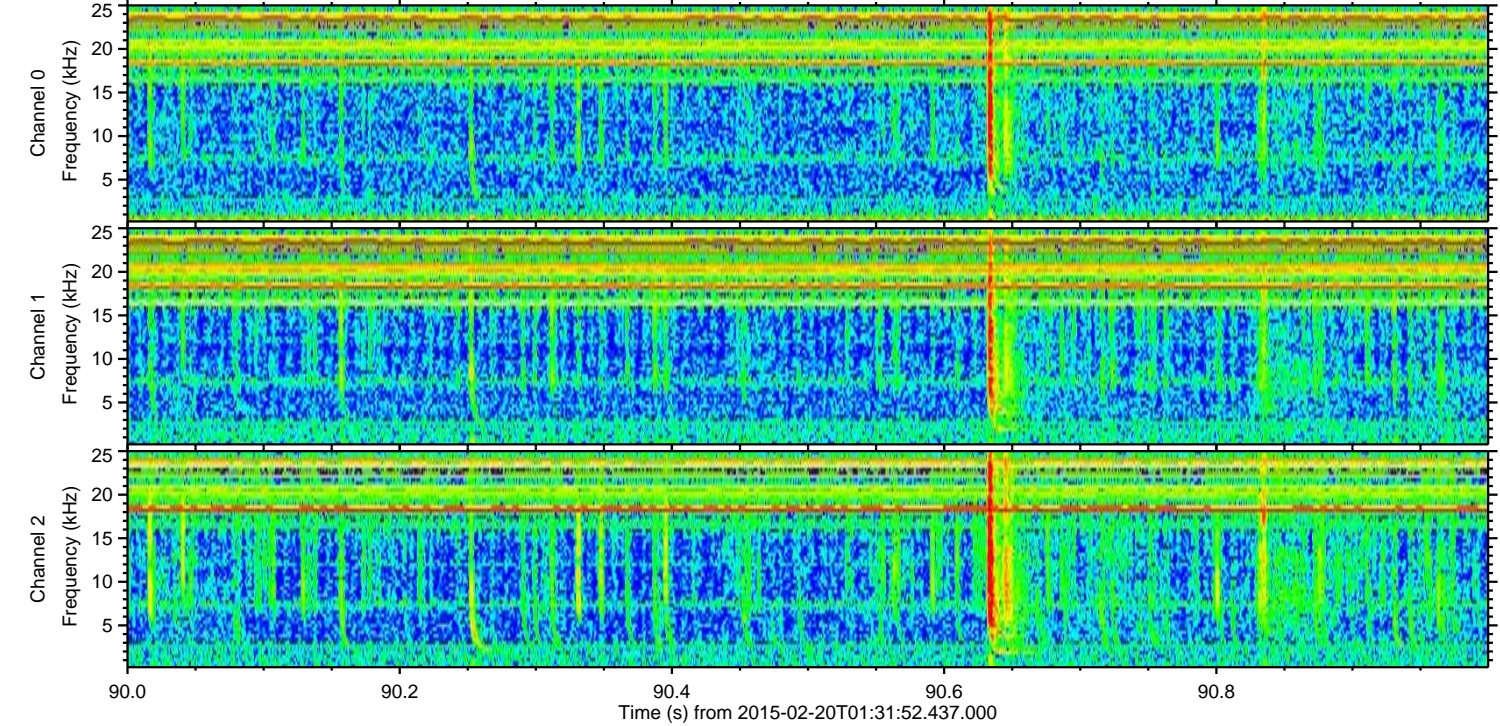
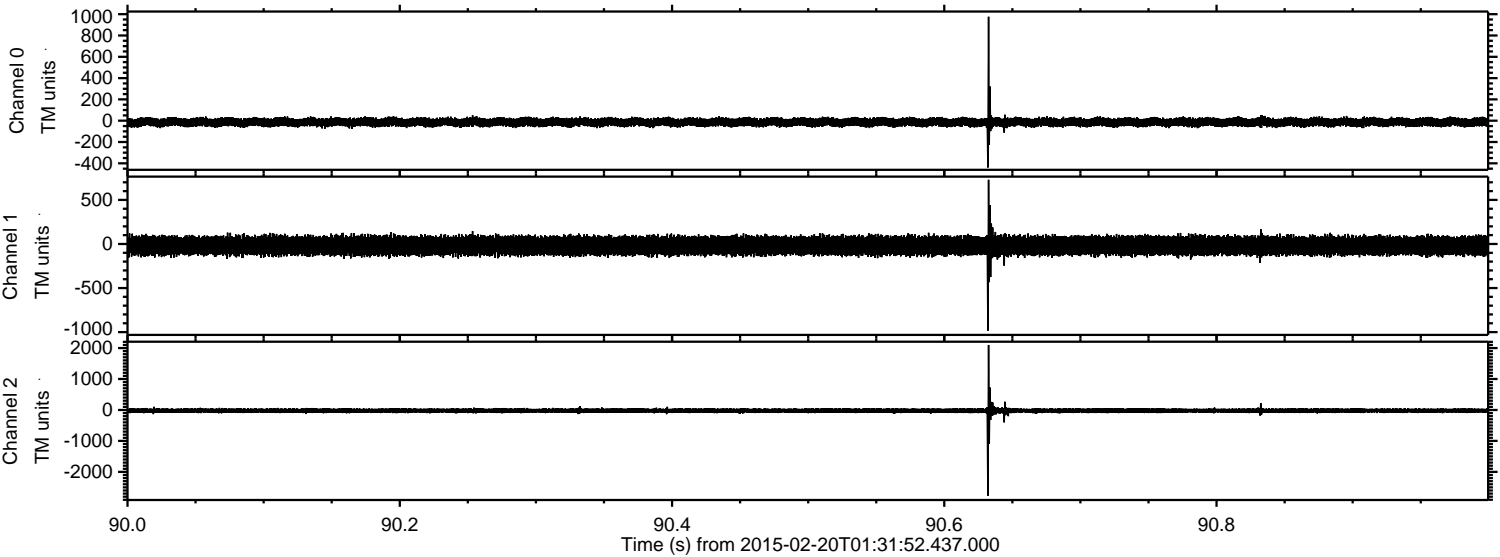

ELMAVAN 3D WAVEFORMS (Measured data sampled at 50 kHz) 49746 packets of 144 samples from 2015-02-20T01:31:52.437.000. Part 109/144

Processed Sat Feb 28 08:56:18 2015 by ELM ver.2012-10-06 from 001__elm20150220_013151__dat00.bin

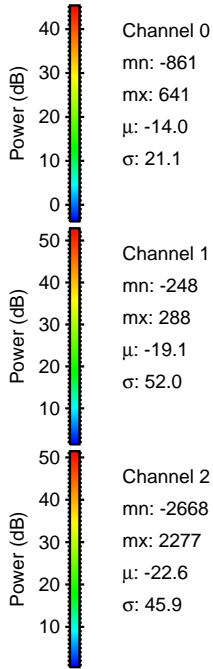
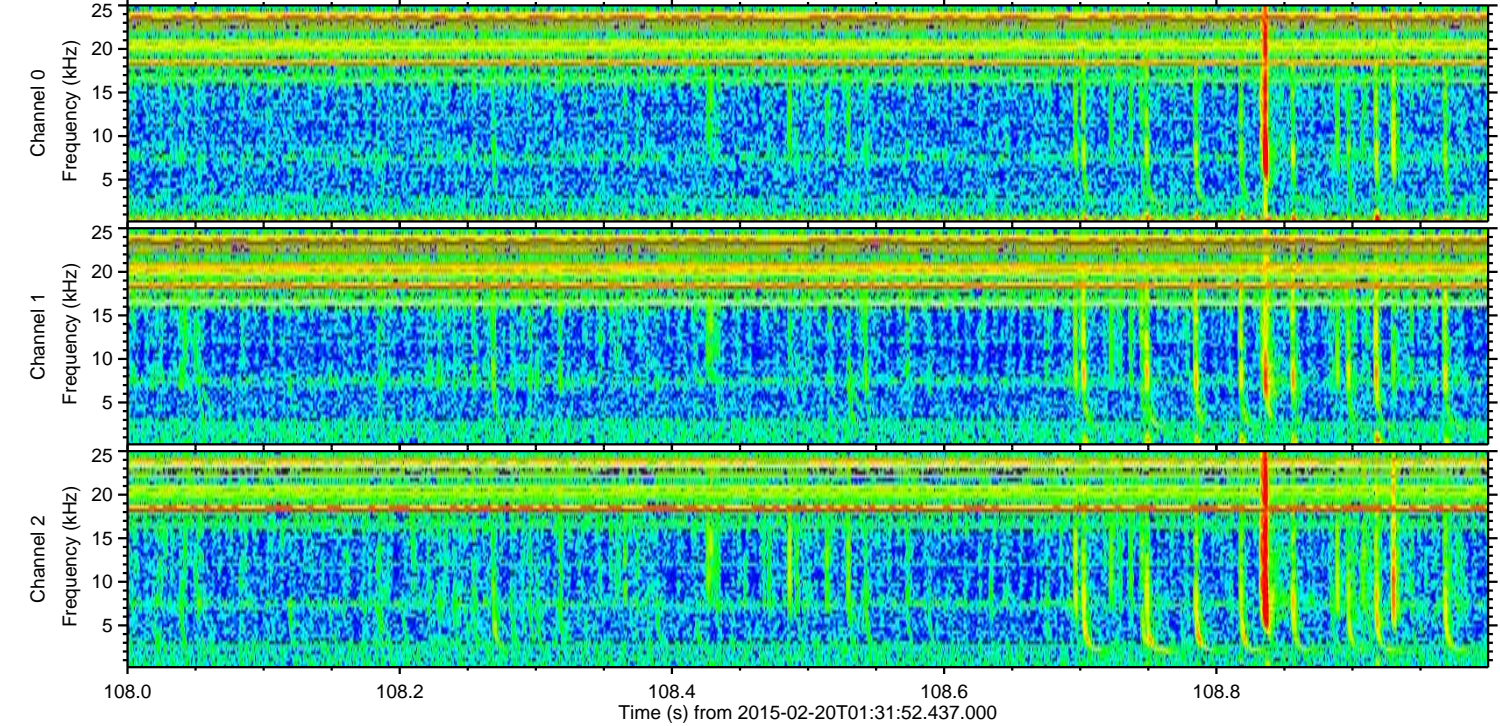
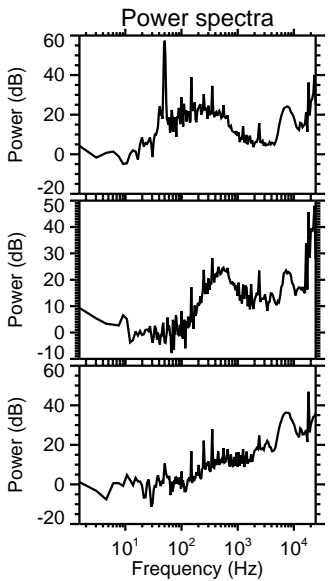
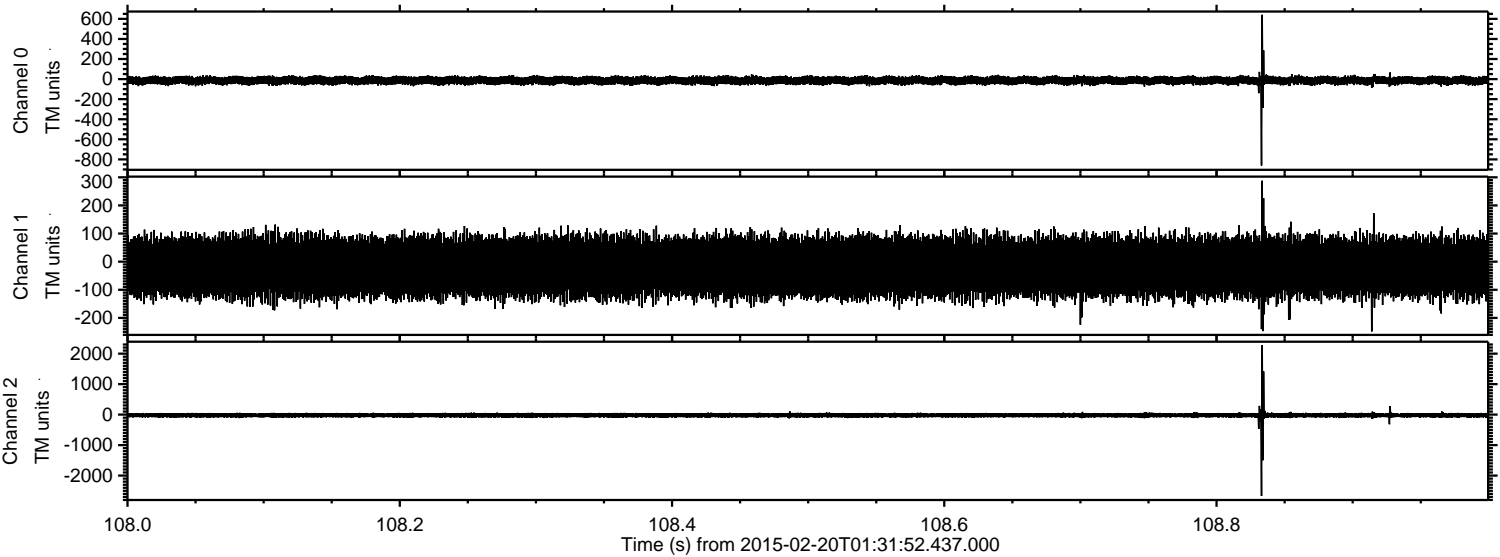

Channel 0
mn: -861
mx: 641
 μ : -14.0
 σ : 21.1

Channel 1
mn: -248
mx: 288
 μ : -19.1
 σ : 52.0

Channel 2
mn: -2668
mx: 2277
 μ : -22.6
 σ : 45.9

ELMAVAN 3D WAVEFORMS (Measured data sampled at 50 kHz) 49746 packets of 144 samples from 2015-02-20T01:31:52.437.000. Part 100/144

Processed Sat Feb 28 08:56:19 2015 by ELM ver.2012-10-06 from 001__elm20150220_013151__dat00.bin

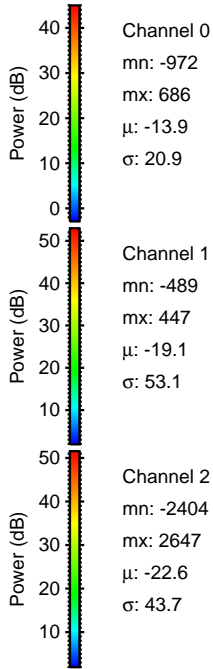
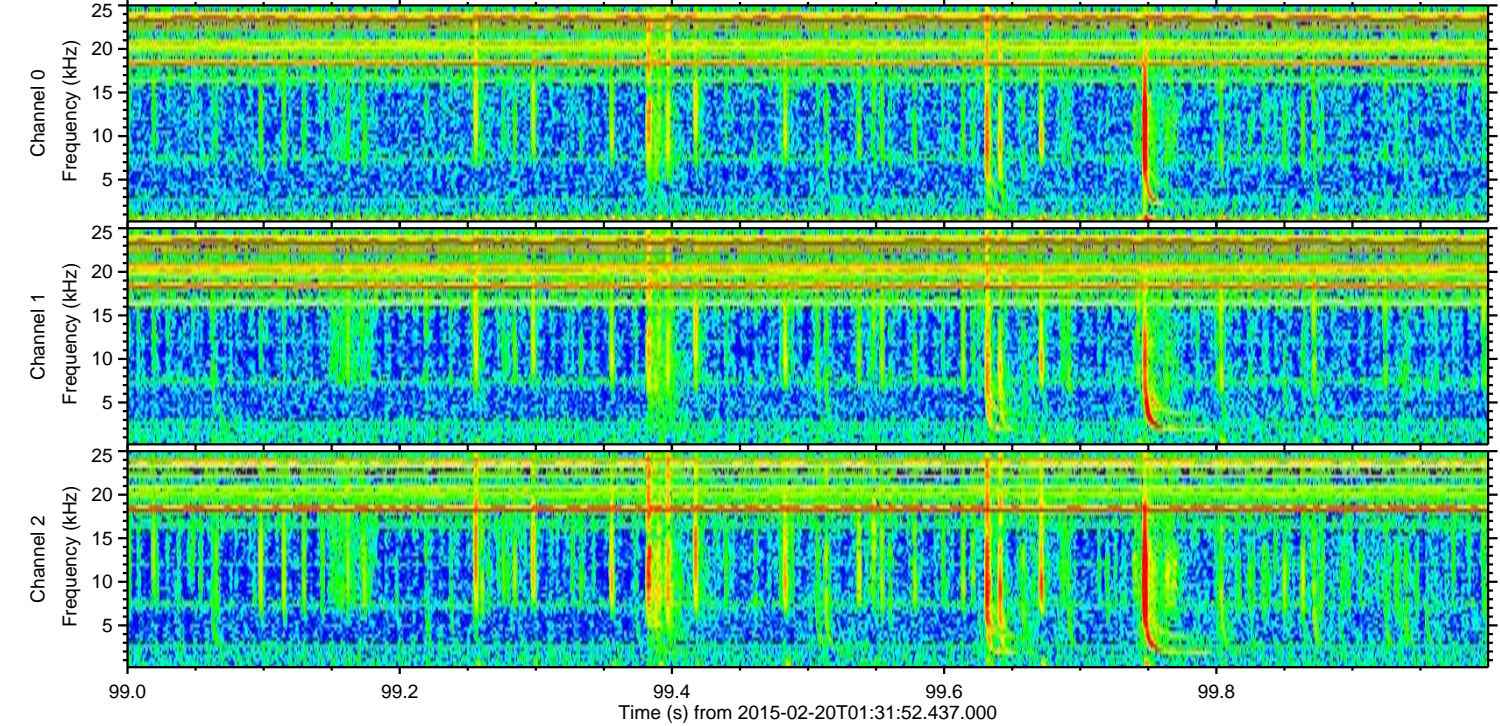
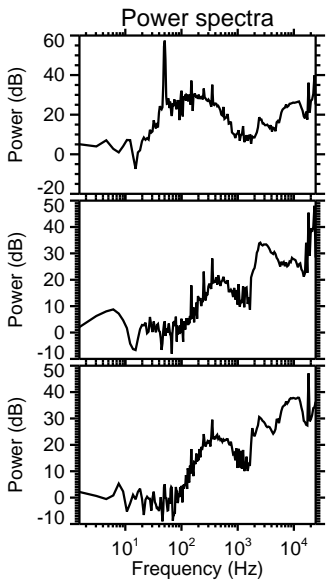
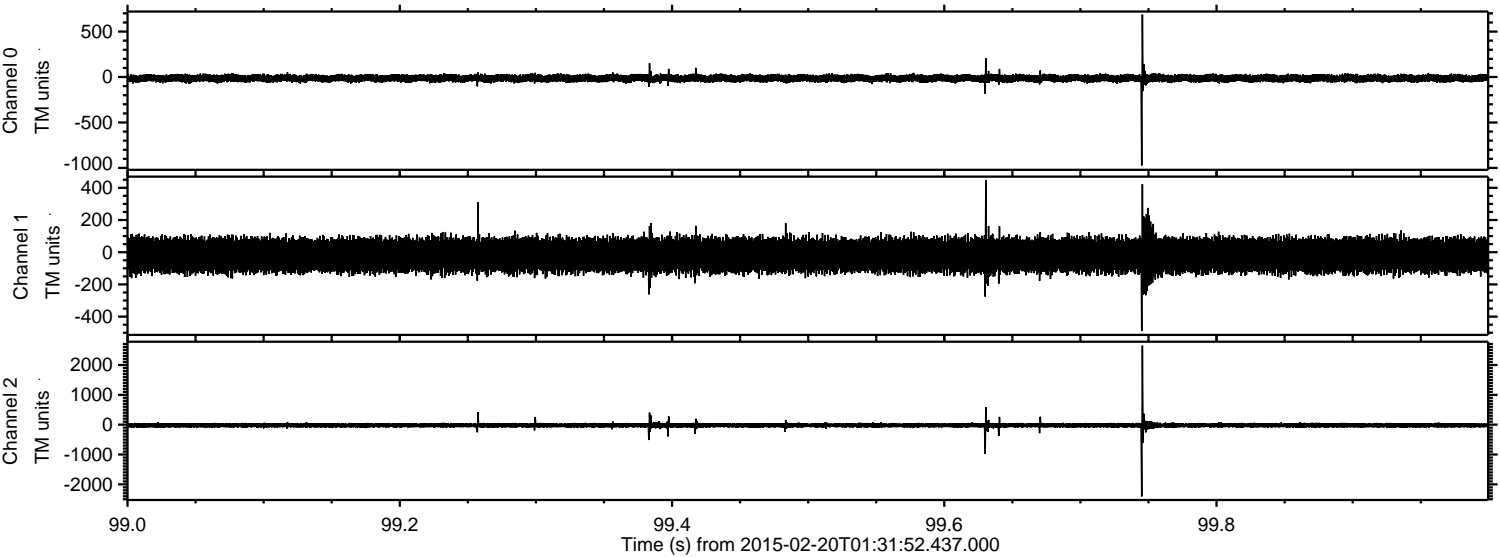

Channel 0
mn: -972
mx: 686
 μ : -13.9
 σ : 20.9

Channel 1
mn: -489
mx: 447
 μ : -19.1
 σ : 53.1

Channel 2
mn: -2404
mx: 2647
 μ : -22.6
 σ : 43.7

ELMAVAN 3D WAVEFORMS (Measured data sampled at 50 kHz) 49746 packets of 144 samples from 2015-02-20T01:31:52.437.000. Part 110/144

Processed Sat Feb 28 08:56:20 2015 by ELM ver.2012-10-06 from 001__elm20150220_013151__dat00.bin

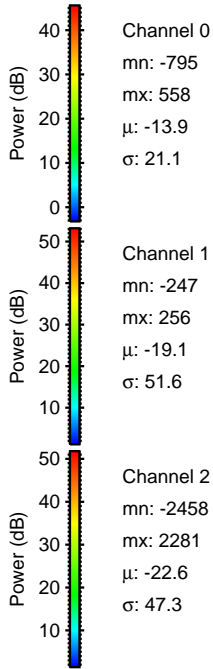
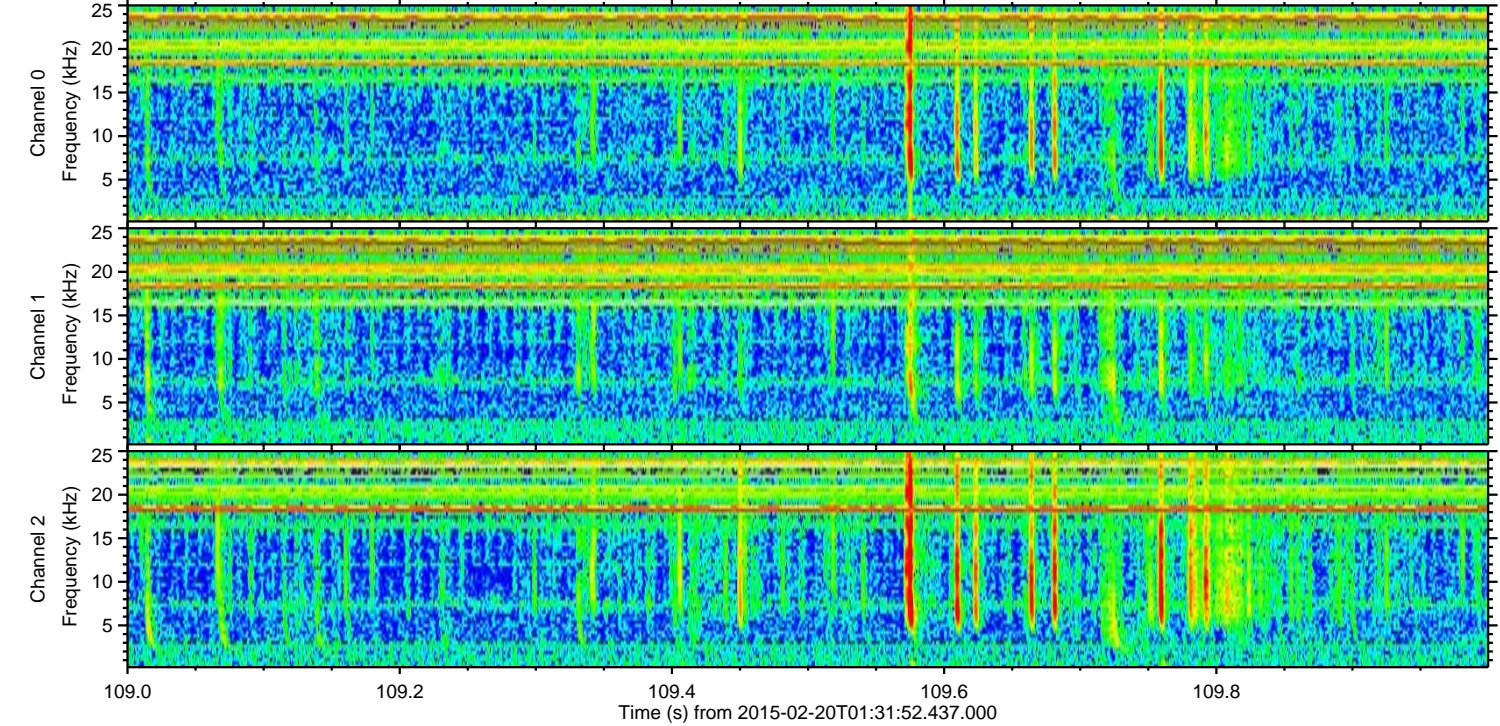
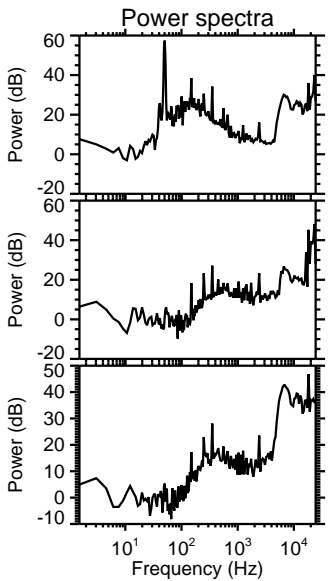
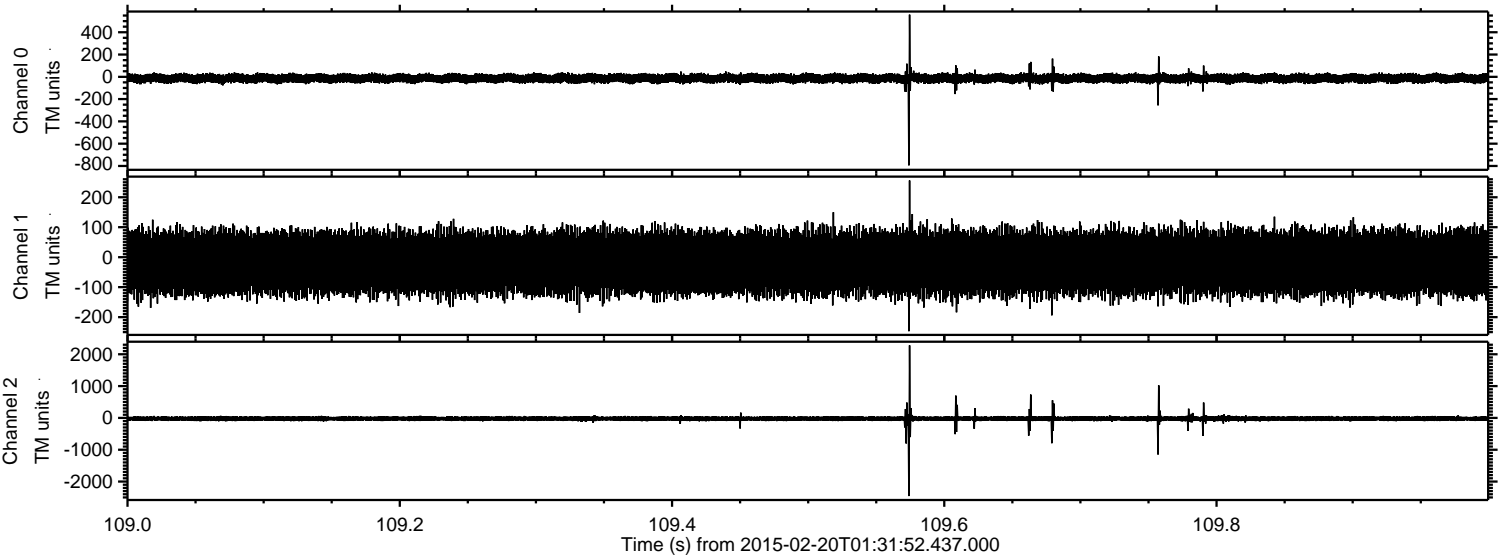

ELMAVAN 3D WAVEFORMS (Measured data sampled at 50 kHz) 49746 packets of 144 samples from 2015-02-20T01:31:52.437.000. Part 20/144

Processed Sat Feb 28 08:56:21 2015 by ELM ver.2012-10-06 from 001__elm20150220_013151__dat00.bin

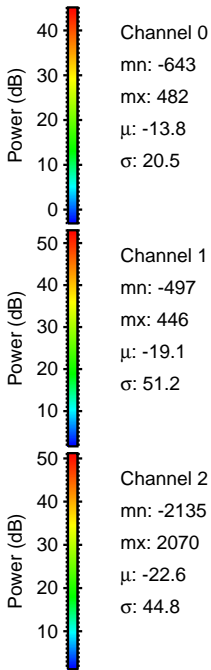
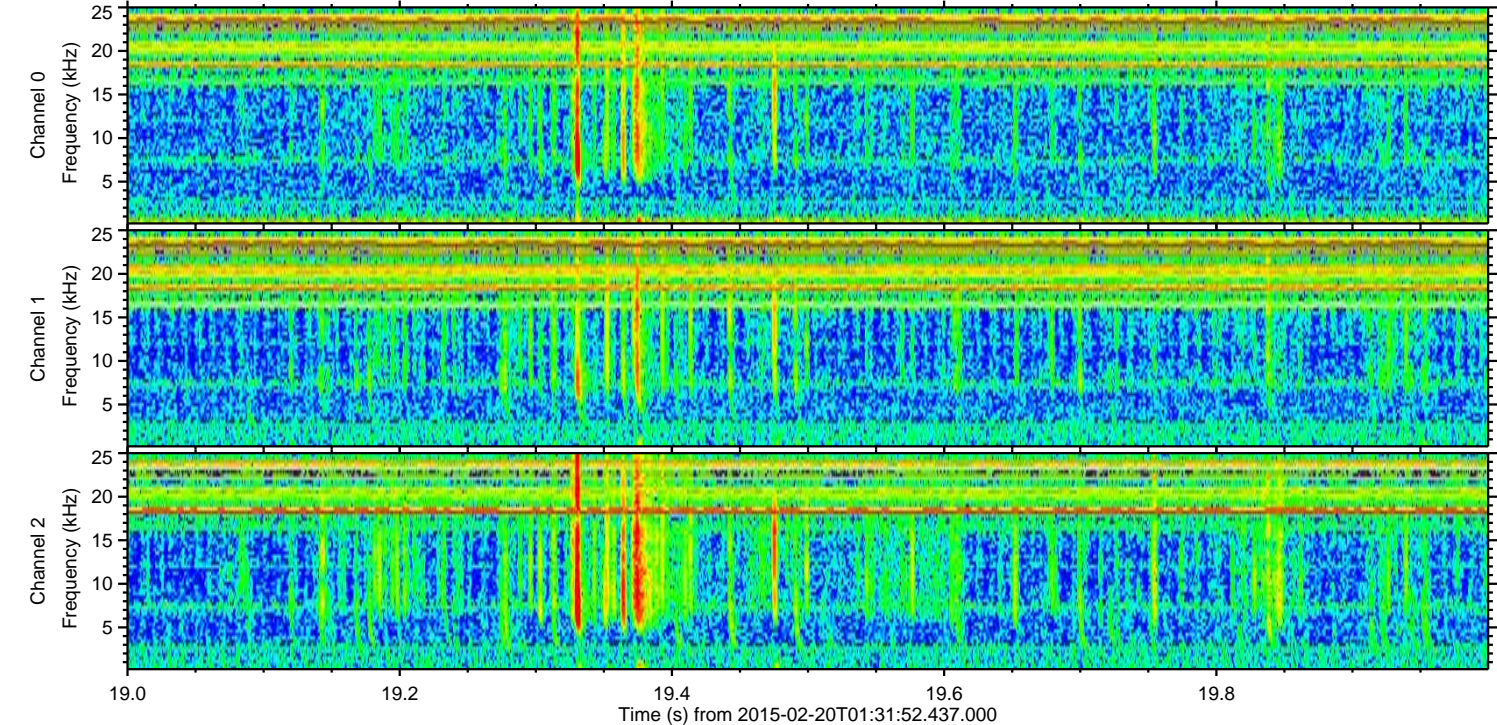
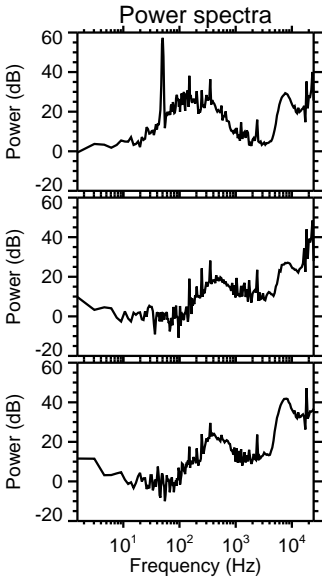
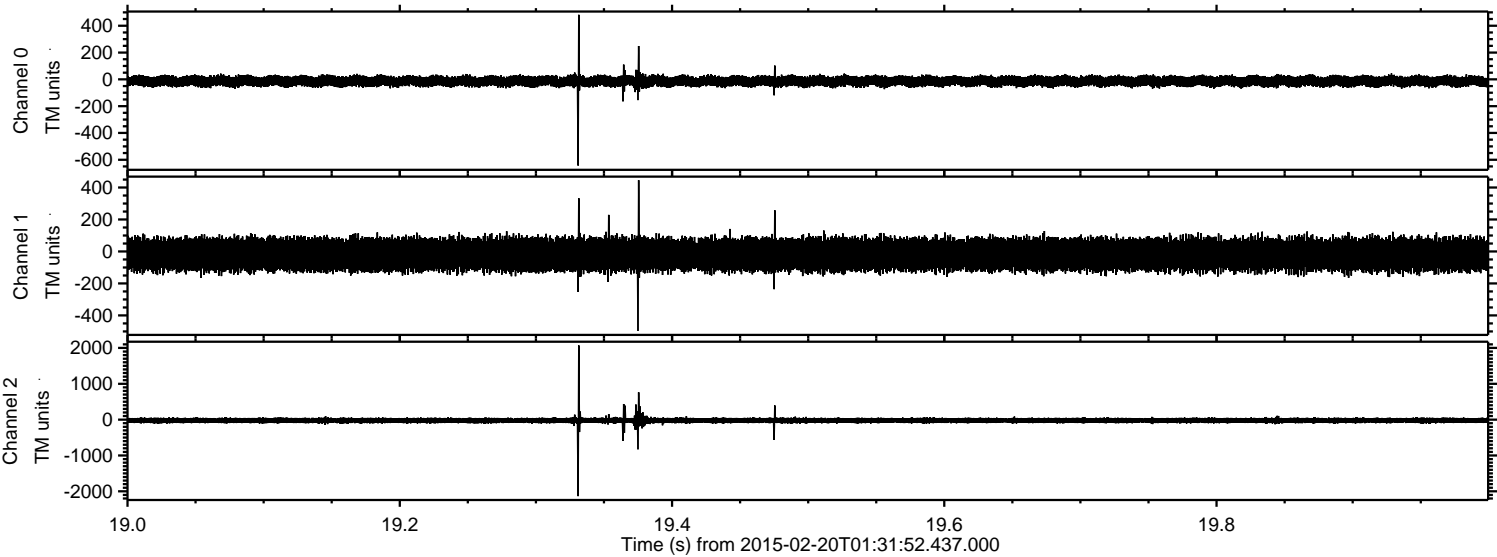

Processed Sat Feb 28 08:56:22 2015 by ELM ver.2012-10-06 from 001__elm20150220_013151__dat00.bin

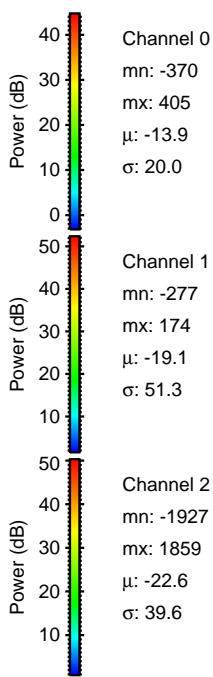
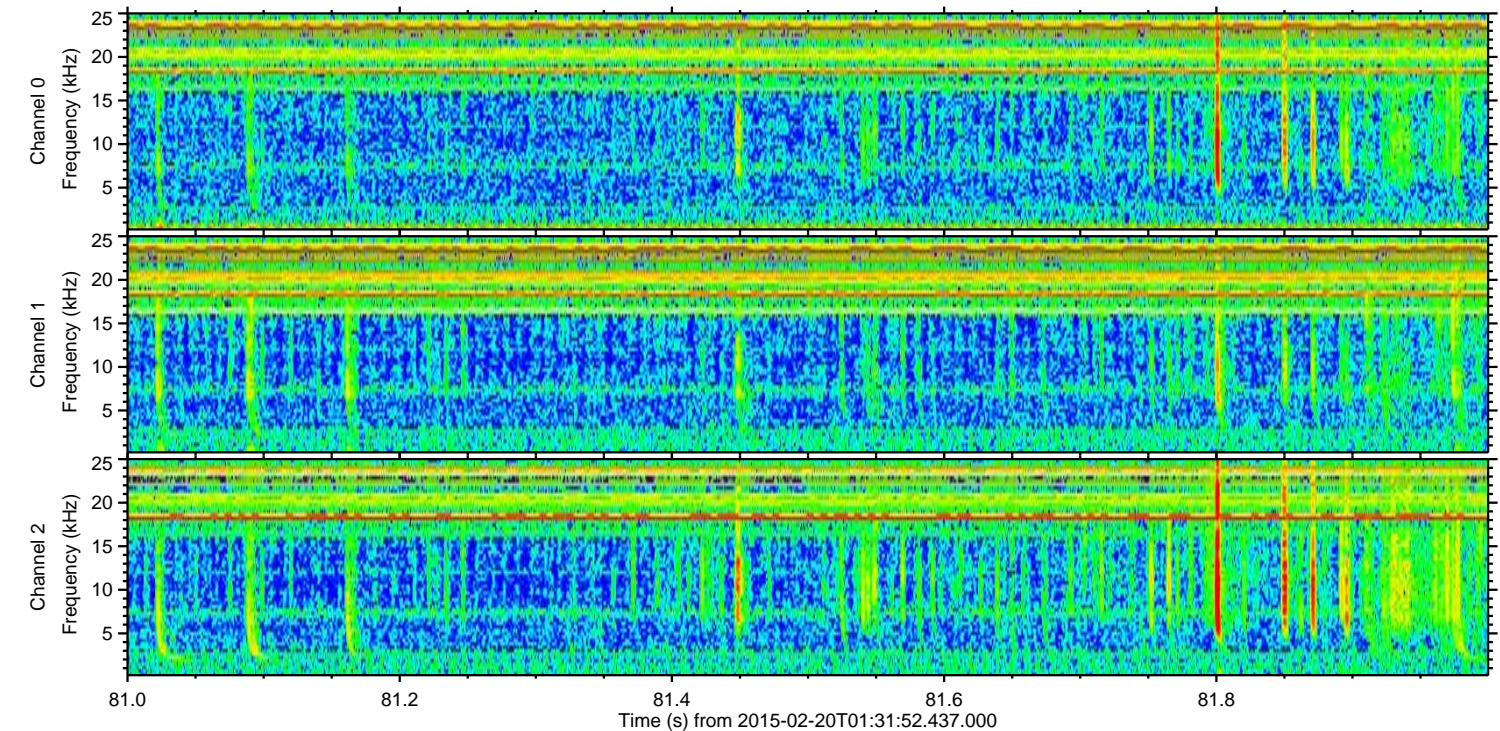
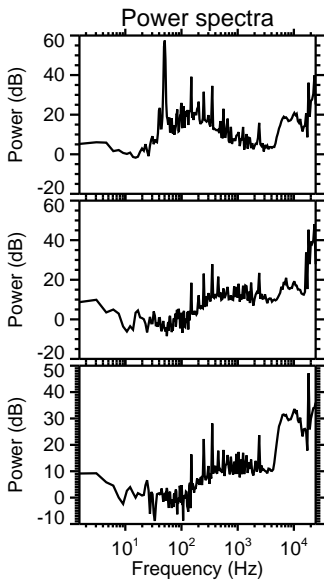
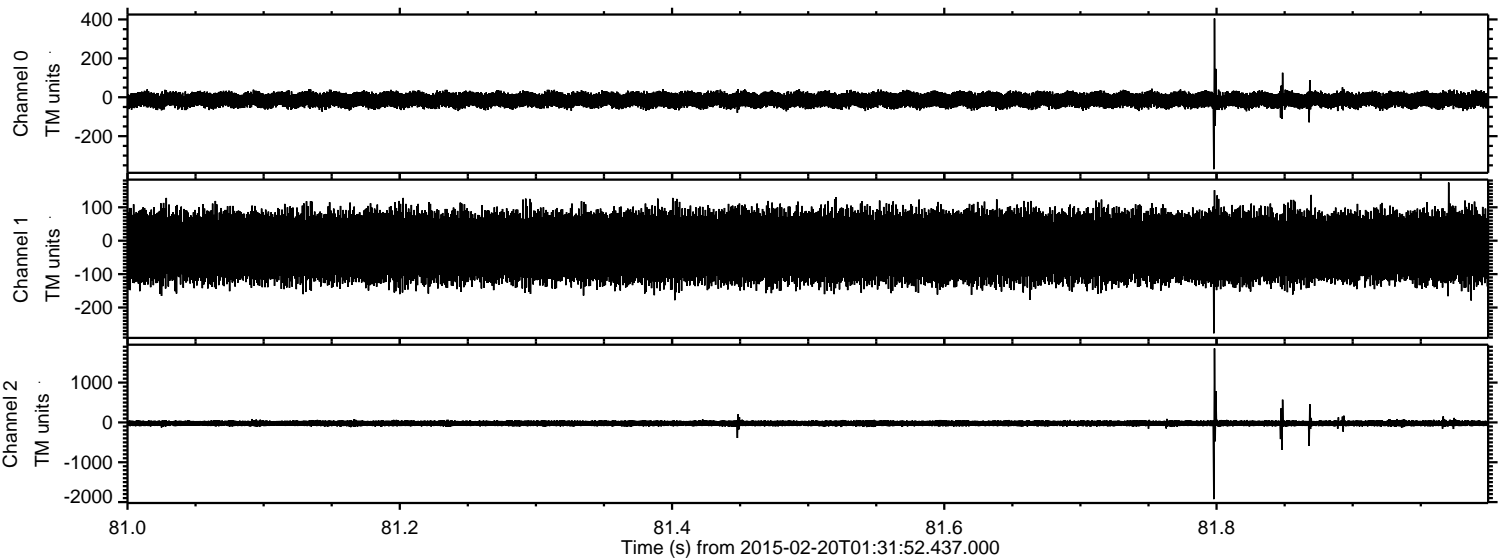

ELMAVAN 3D WAVEFORMS (Measured data sampled at 50 kHz) 49746 packets of 144 samples from 2015-02-20T01:31:52.437.000. Part 135/144

Processed Sat Feb 28 08:56:23 2015 by ELM ver.2012-10-06 from 001__elm20150220_013151__dat00.bin

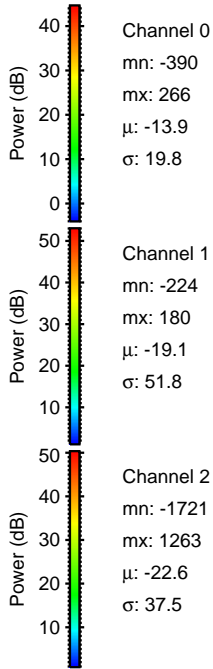
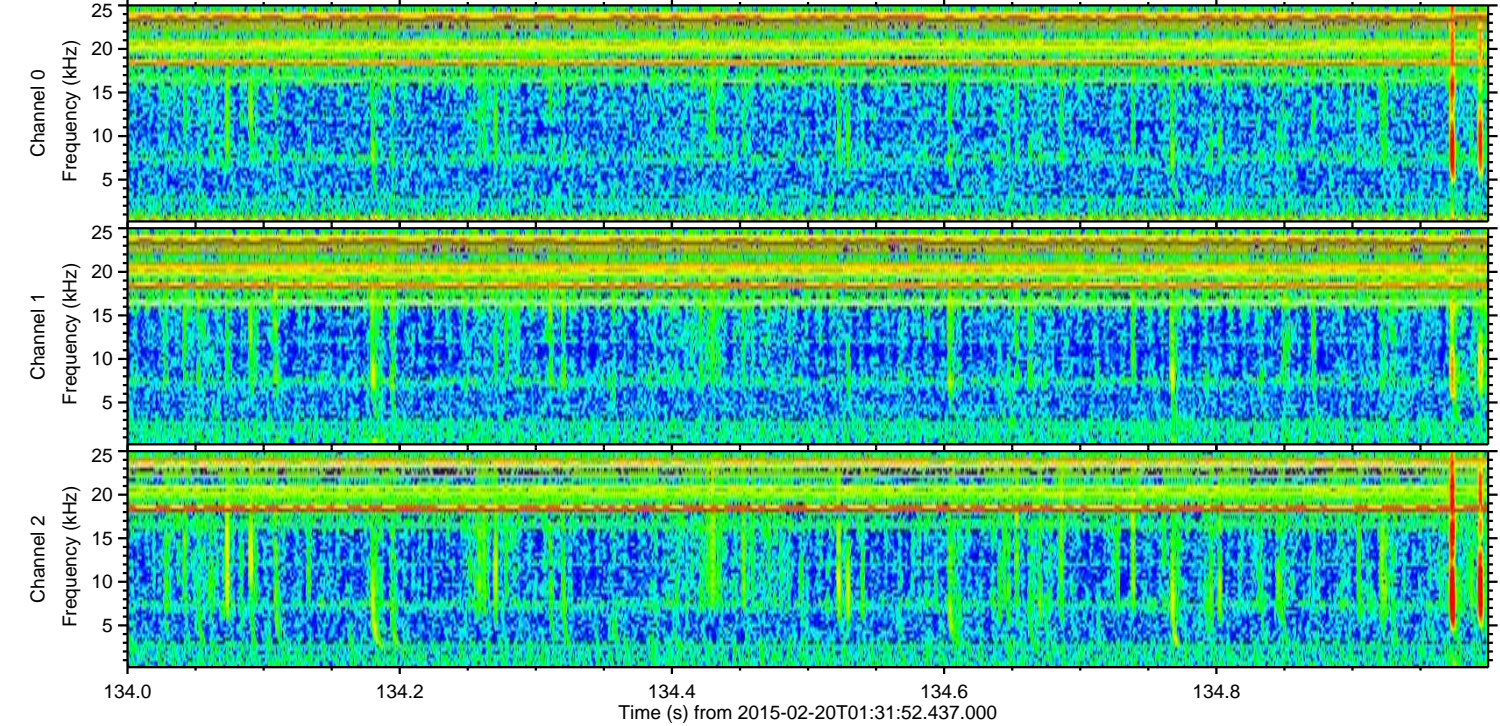
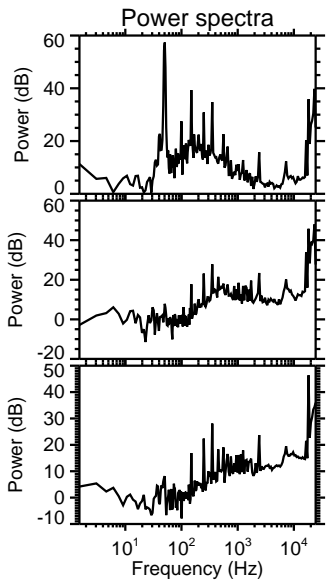
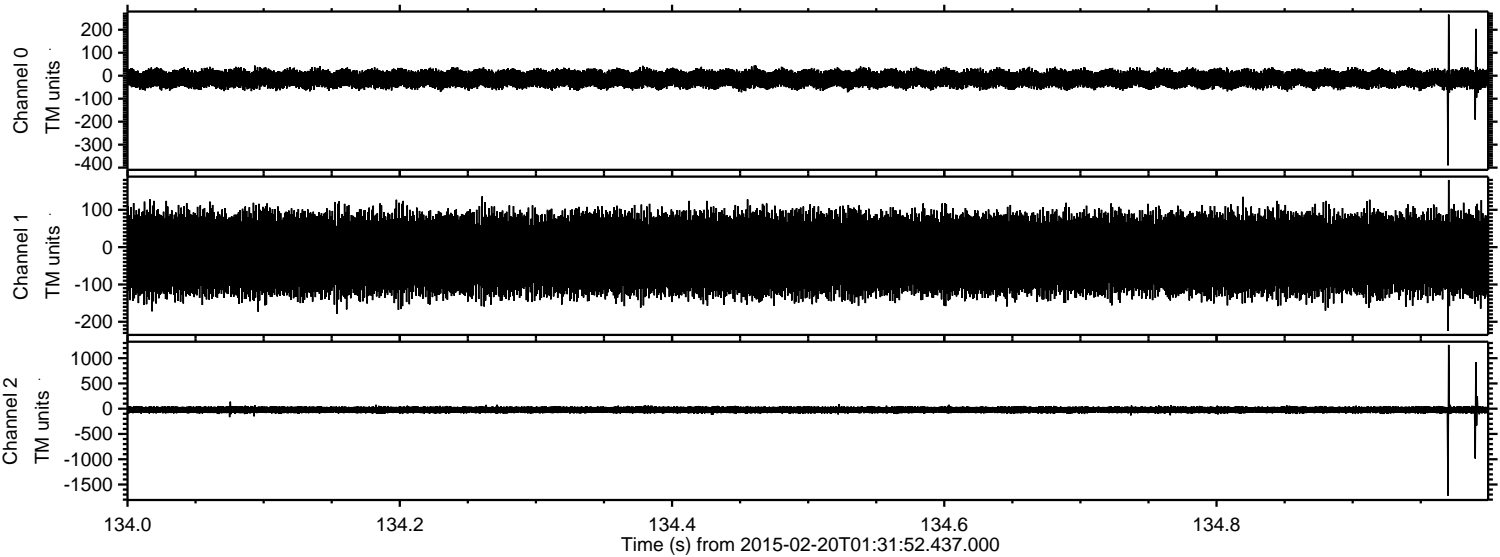

Processed Sat Feb 28 08:56:24 2015 by ELM ver.2012-10-06 from 001__elm20150220_013151__dat00.bin

