

ELMAVAN 3D WAVEFORMS (Measured data sampled at 50 kHz) 49806 packets of 144 samples from 2015-02-18T18:45:56.745.000.

Processed Fri Feb 27 02:36:41 2015 by ELM ver.2012-10-06 from 001\_\_elm20150218\_184555\_\_dat00.bin

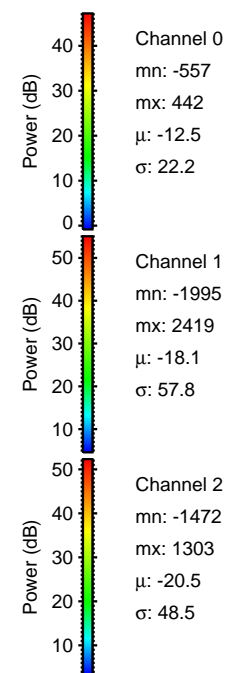

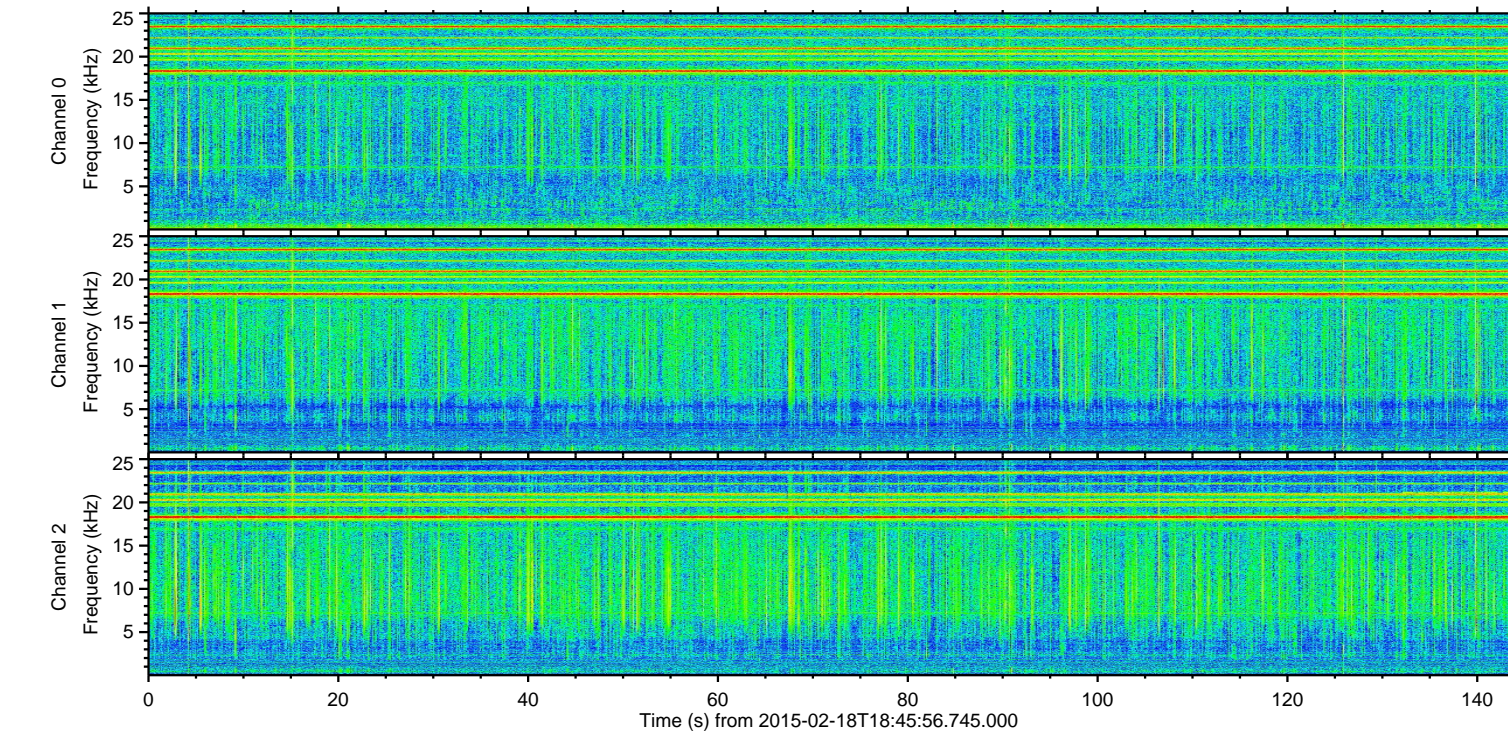
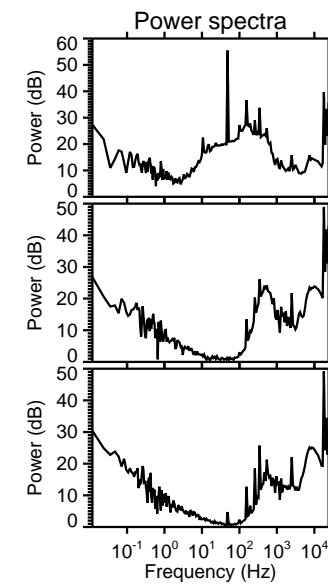
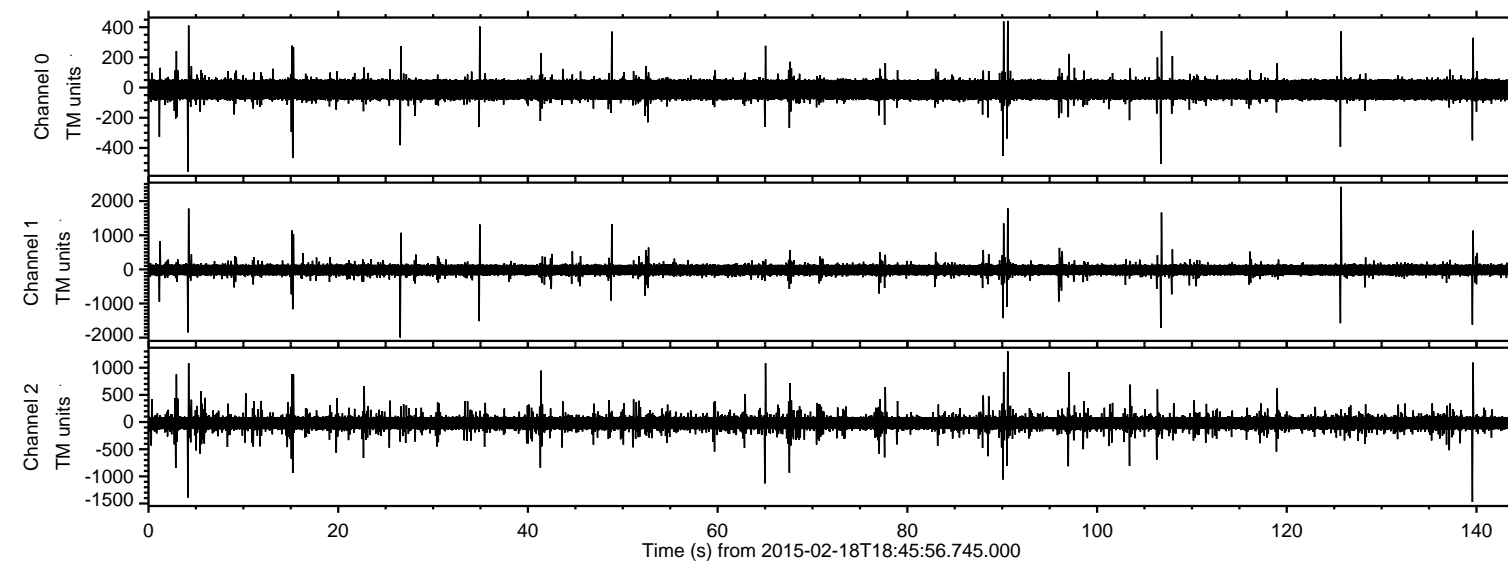

ELMAVAN 3D WAVEFORMS (Measured data sampled at 50 kHz) 49806 packets of 144 samples from 2015-02-18T18:45:56.745.000. Part 126/144

Processed Fri Feb 27 02:36:53 2015 by ELM ver.2012-10-06 from 001\_\_elm20150218\_184555\_\_dat00.bin

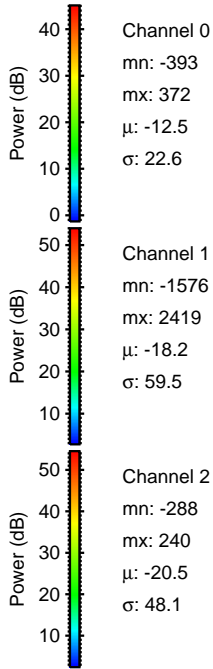
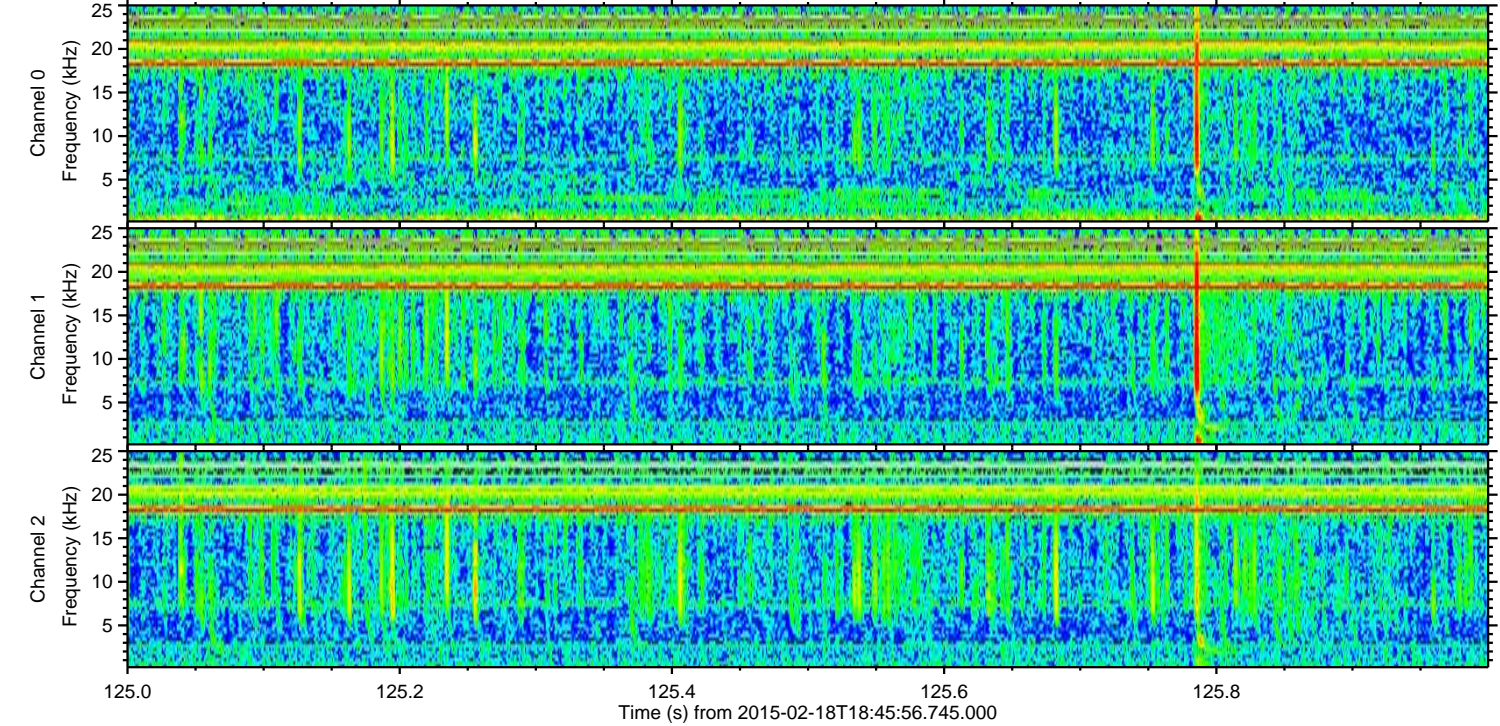
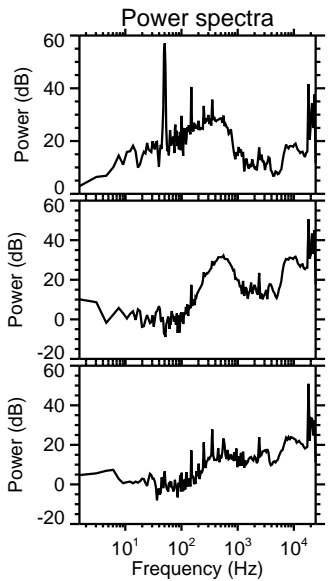
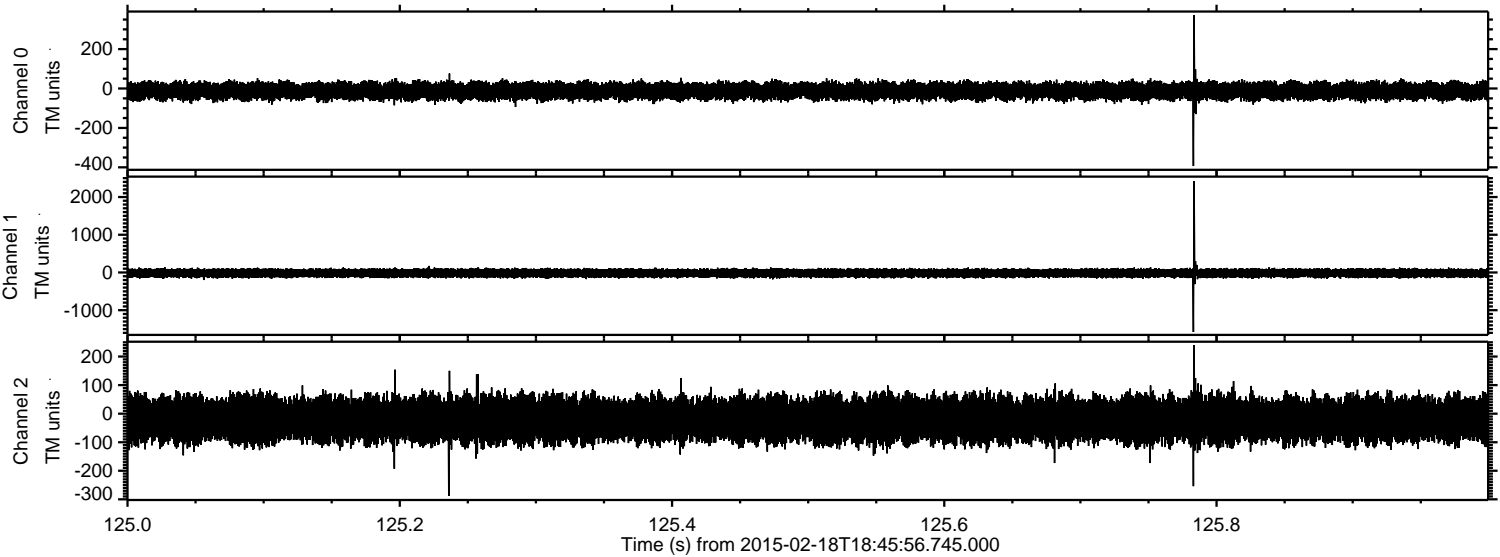



ELMAVAN 3D WAVEFORMS (Measured data sampled at 50 kHz) 49806 packets of 144 samples from 2015-02-18T18:45:56.745.000. Part 27/144

Processed Fri Feb 27 02:36:54 2015 by ELM ver.2012-10-06 from 001\_\_elm20150218\_184555\_\_dat00.bin

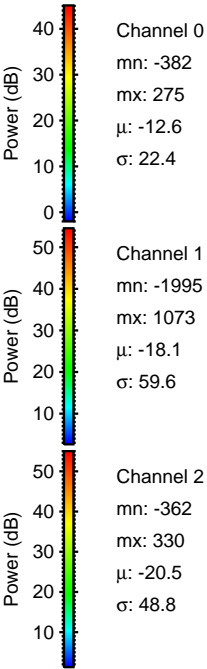
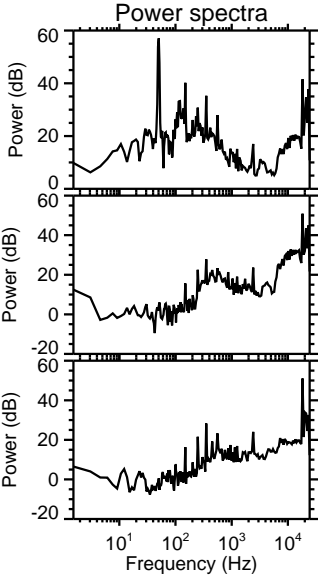
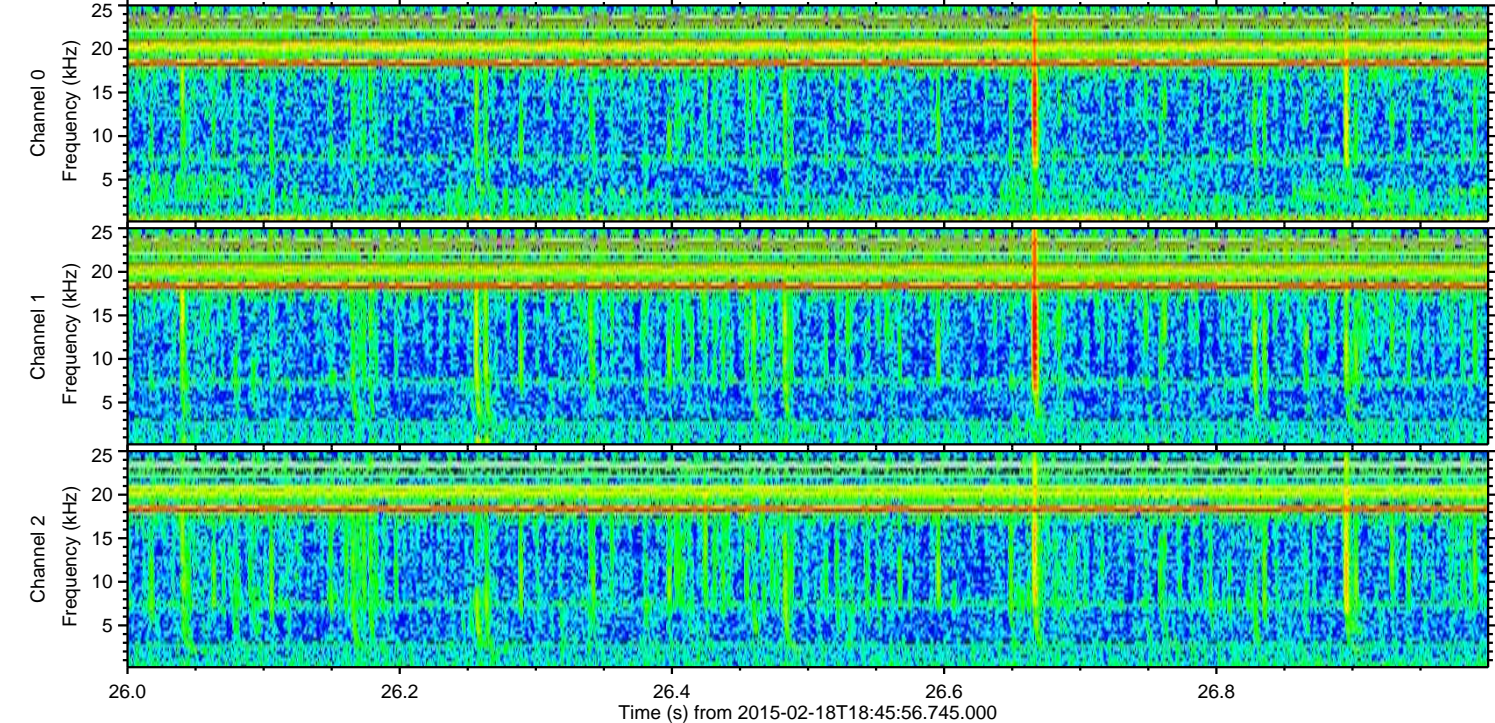
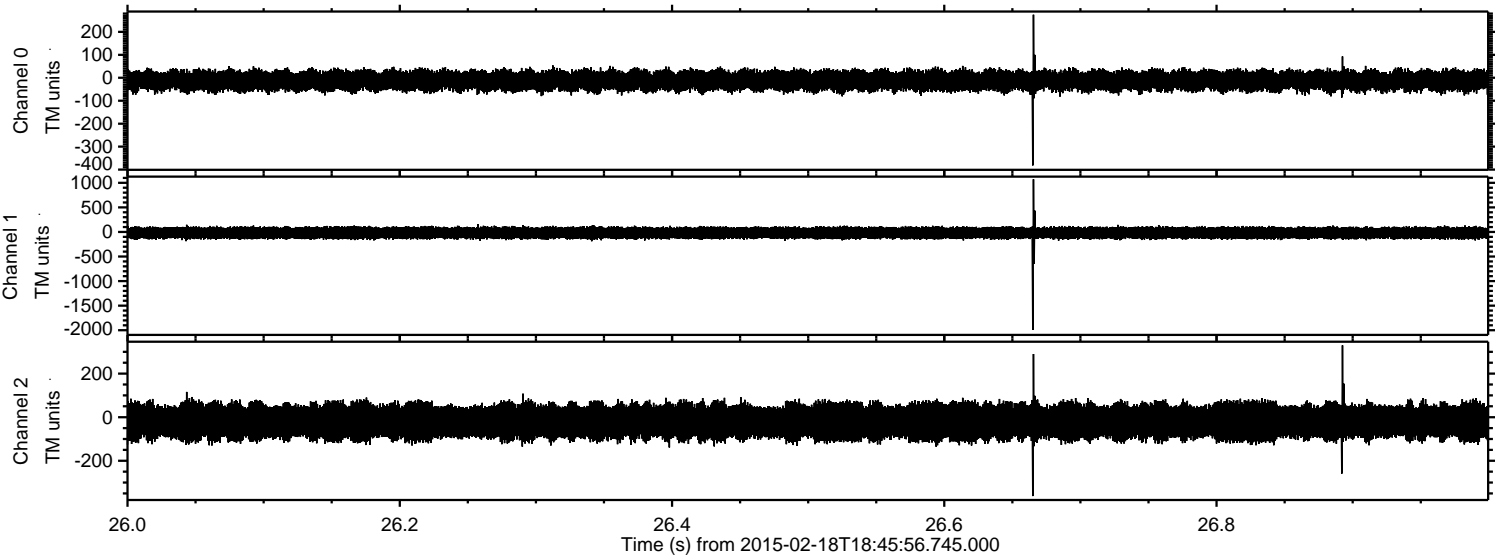

Channel 0  
mn: -382  
mx: 275  
 $\mu$ : -12.6  
 $\sigma$ : 22.4

Channel 1  
mn: -1995  
mx: 1073  
 $\mu$ : -18.1  
 $\sigma$ : 59.6

Channel 2  
mn: -362  
mx: 330  
 $\mu$ : -20.5  
 $\sigma$ : 48.8



Processed Fri Feb 27 02:36:55 2015 by ELM ver.2012-10-06 from 001\_\_elm20150218\_184555\_\_dat00.bin

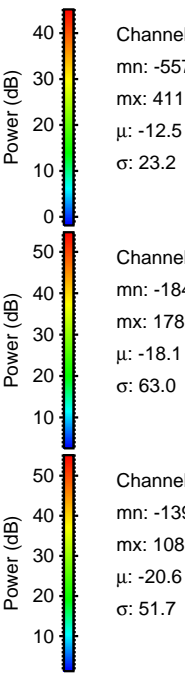
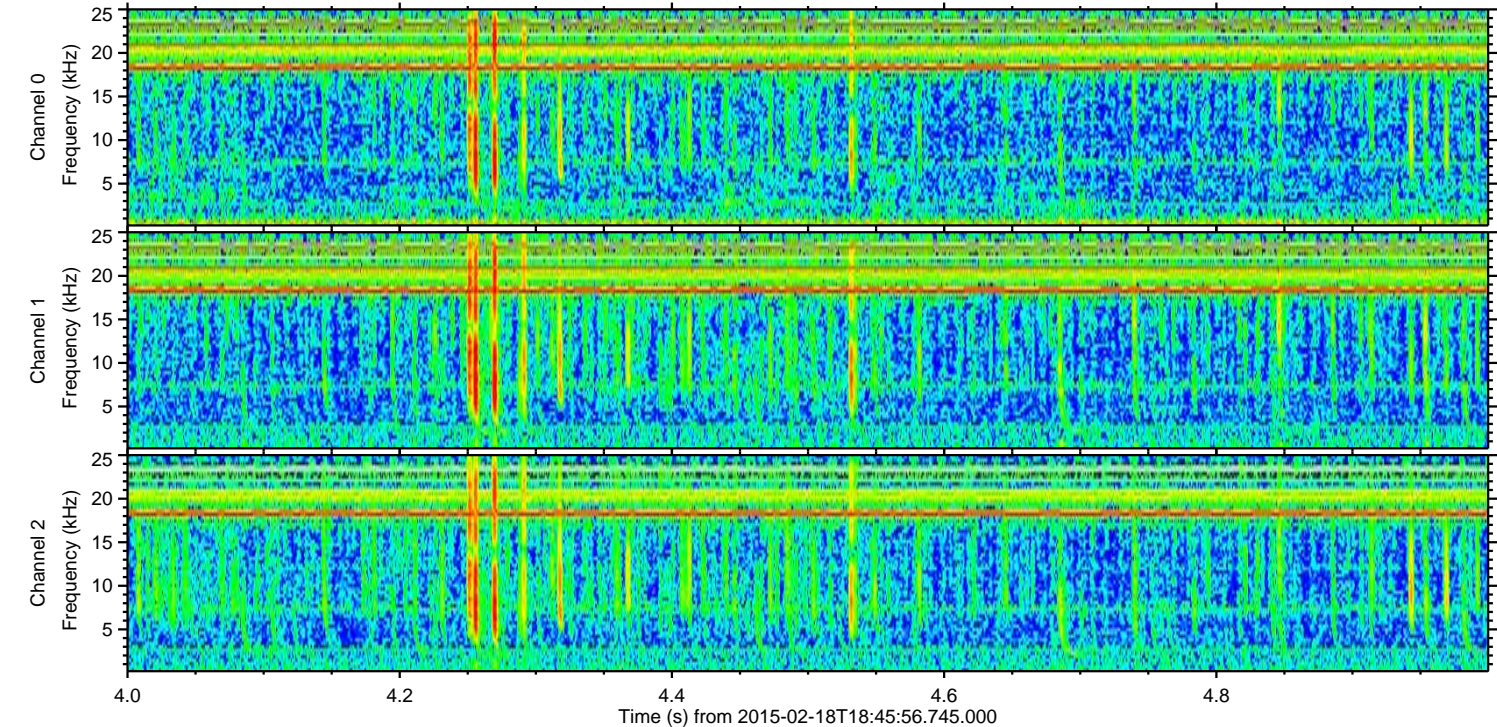
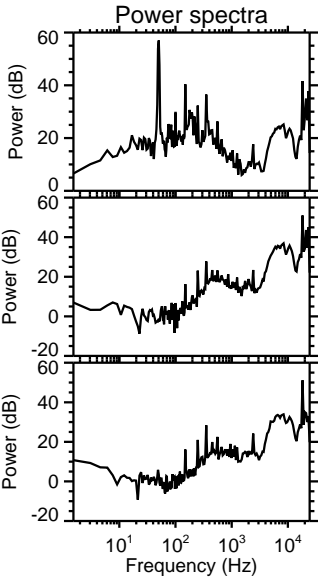
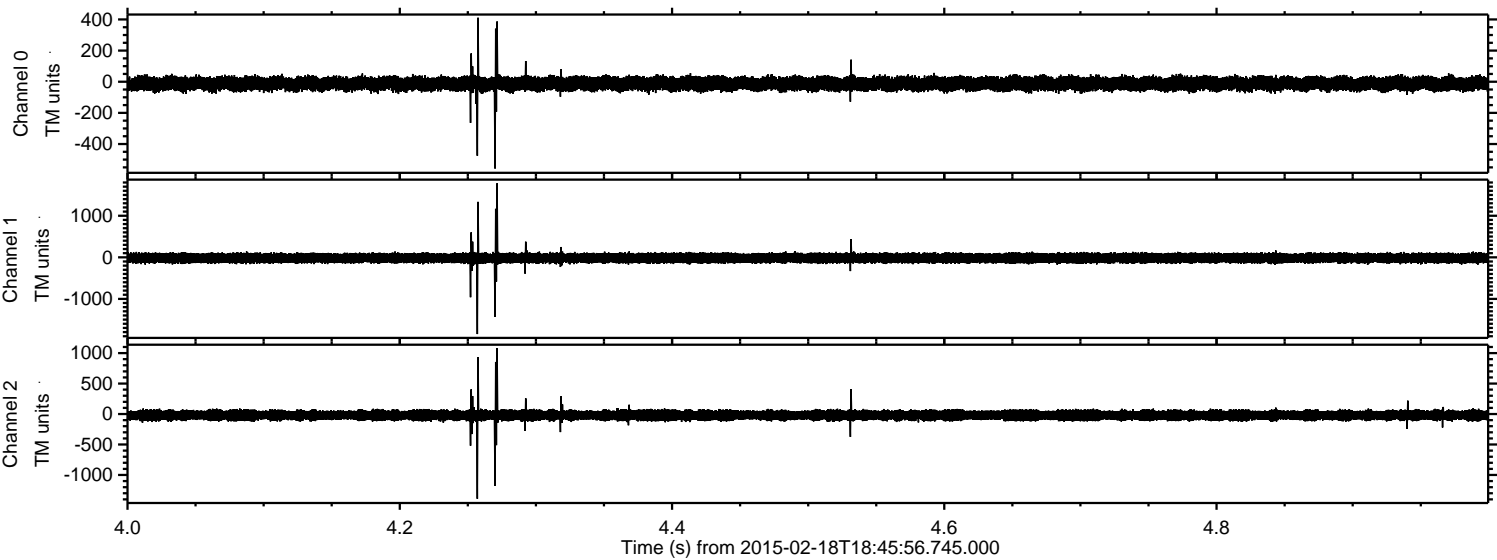



Processed Fri Feb 27 02:36:56 2015 by ELM ver.2012-10-06 from 001\_\_elm20150218\_184555\_\_dat00.bin

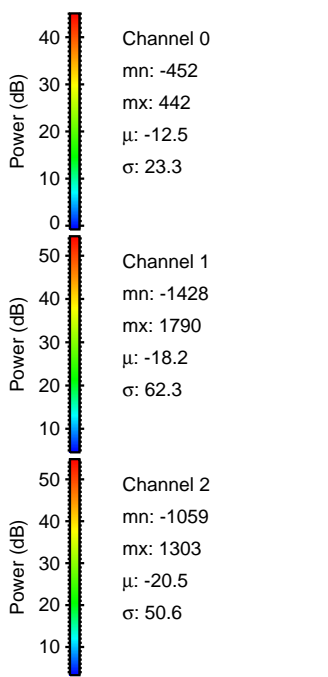
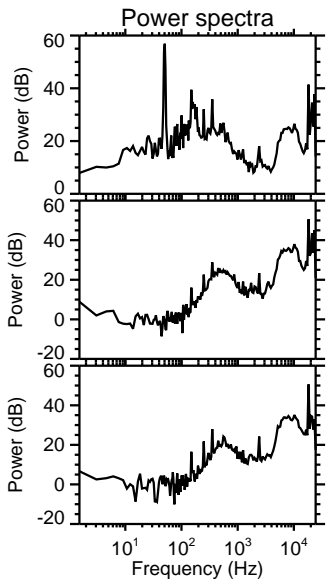
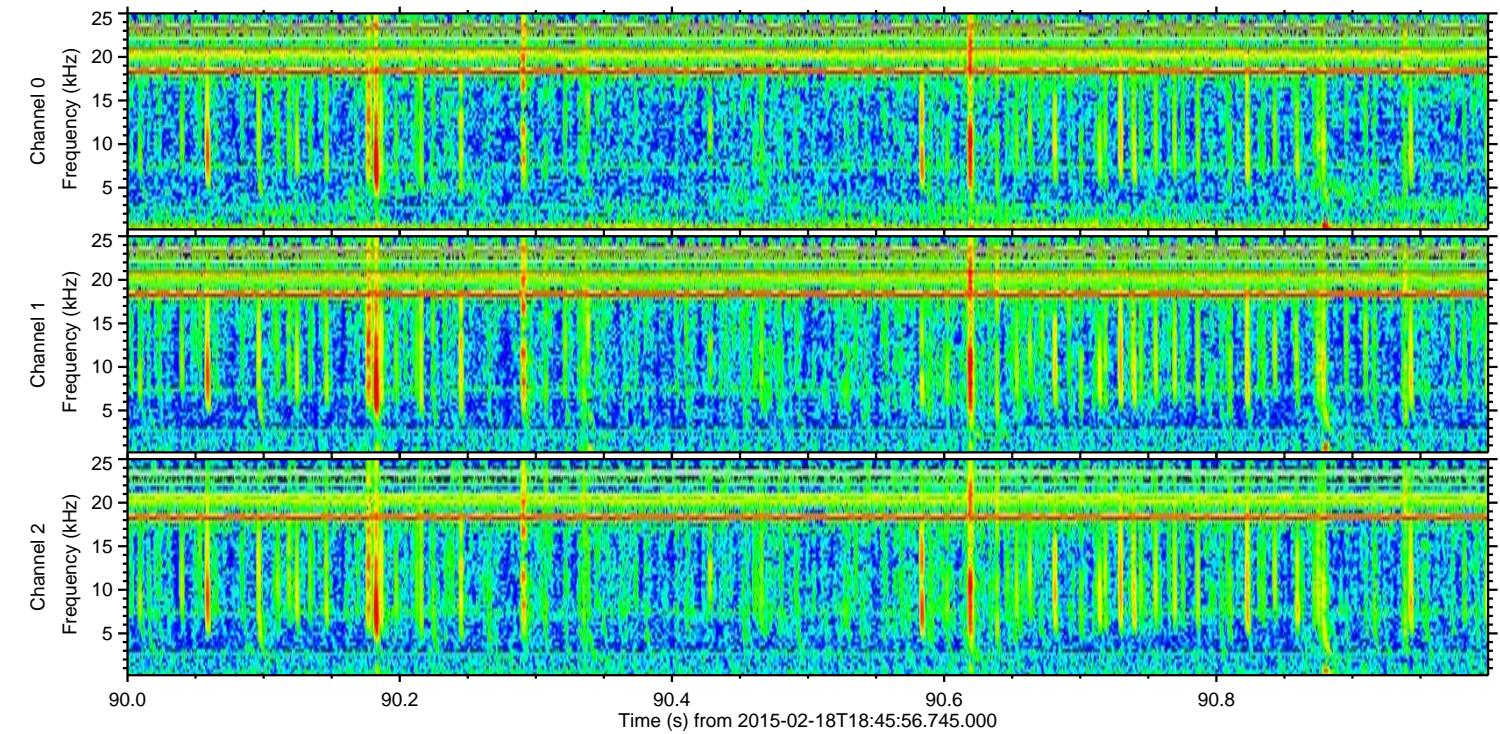
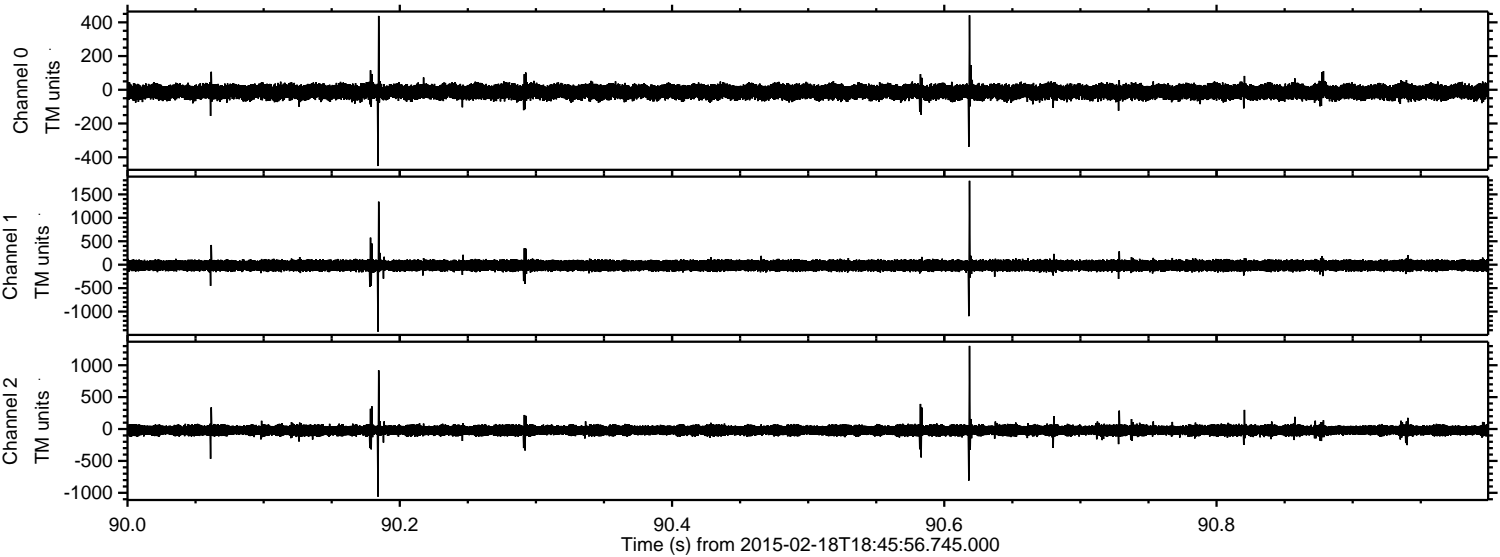



ELMAVAN 3D WAVEFORMS (Measured data sampled at 50 kHz) 49806 packets of 144 samples from 2015-02-18T18:45:56.745.000. Part 107/144

Processed Fri Feb 27 02:36:57 2015 by ELM ver.2012-10-06 from 001\_\_elm20150218\_184555\_\_dat00.bin

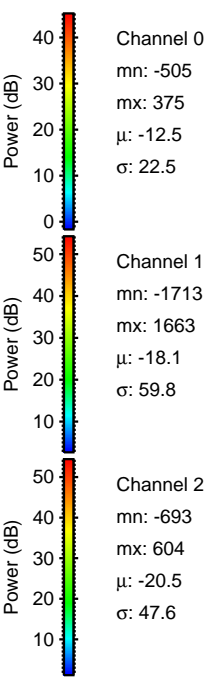
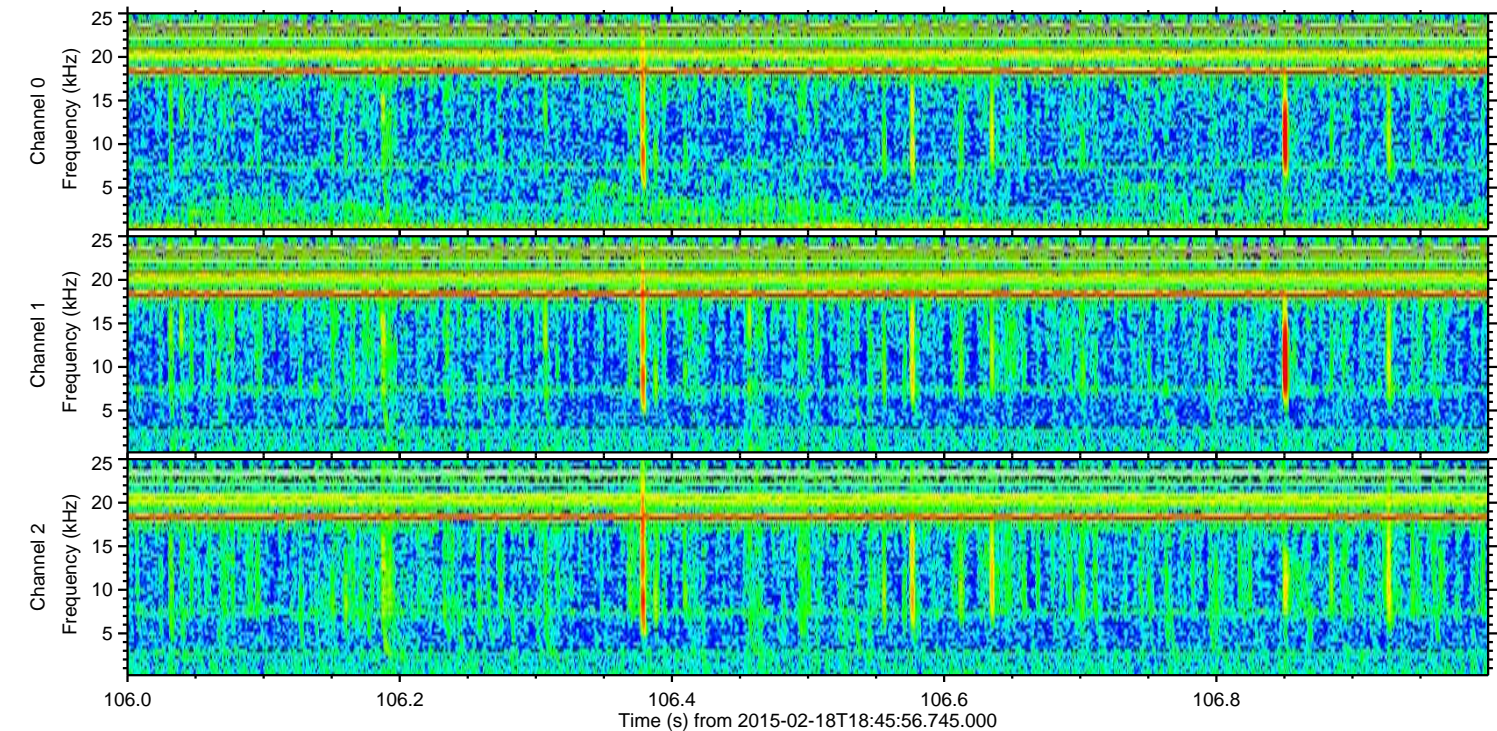
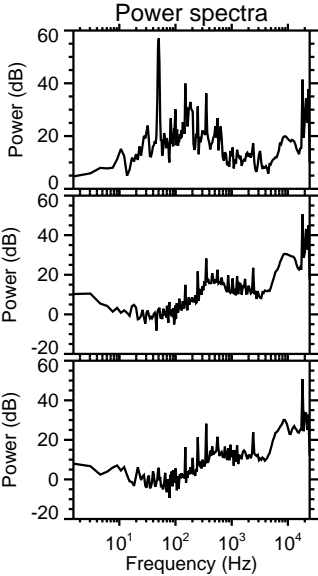
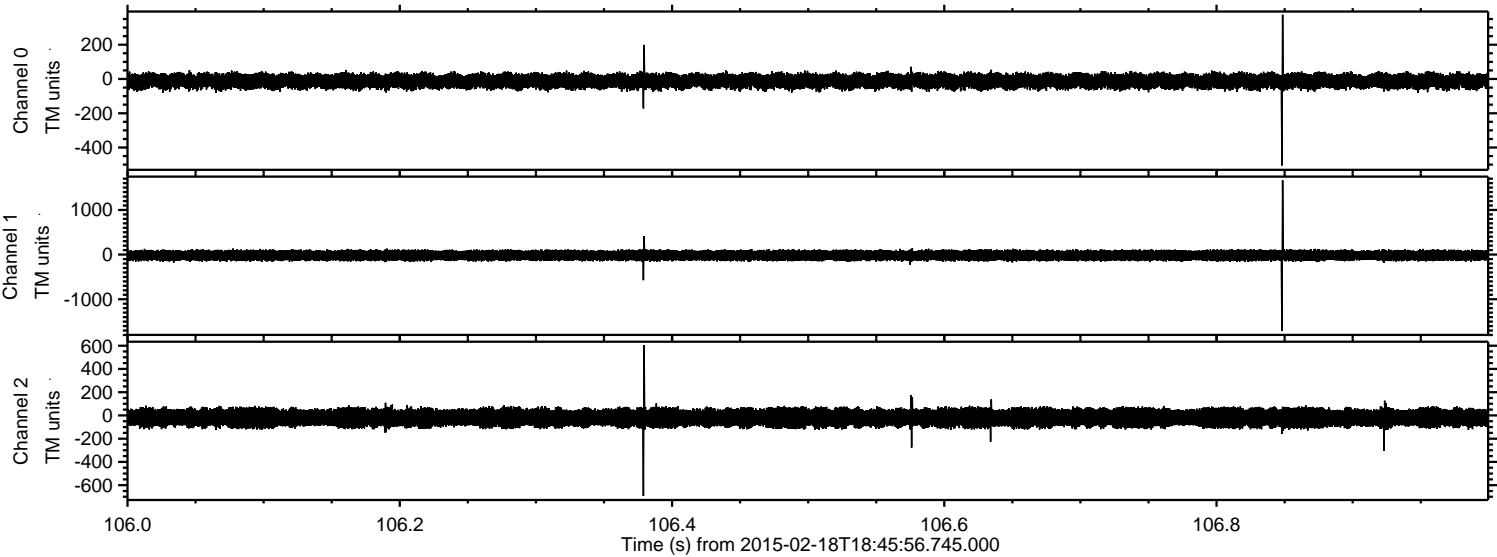

Channel 0  
mn: -505  
mx: 375  
 $\mu$ : -12.5  
 $\sigma$ : 22.5

Channel 1  
mn: -1713  
mx: 1663  
 $\mu$ : -18.1  
 $\sigma$ : 59.8

Channel 2  
mn: -693  
mx: 604  
 $\mu$ : -20.5  
 $\sigma$ : 47.6



Processed Fri Feb 27 02:36:57 2015 by ELM ver.2012-10-06 from 001\_\_elm20150218\_184555\_\_dat00.bin

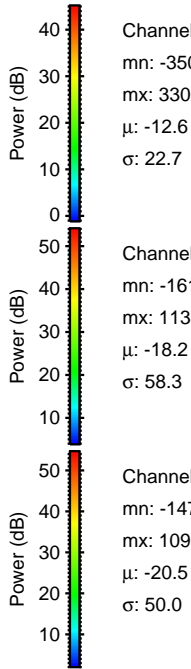
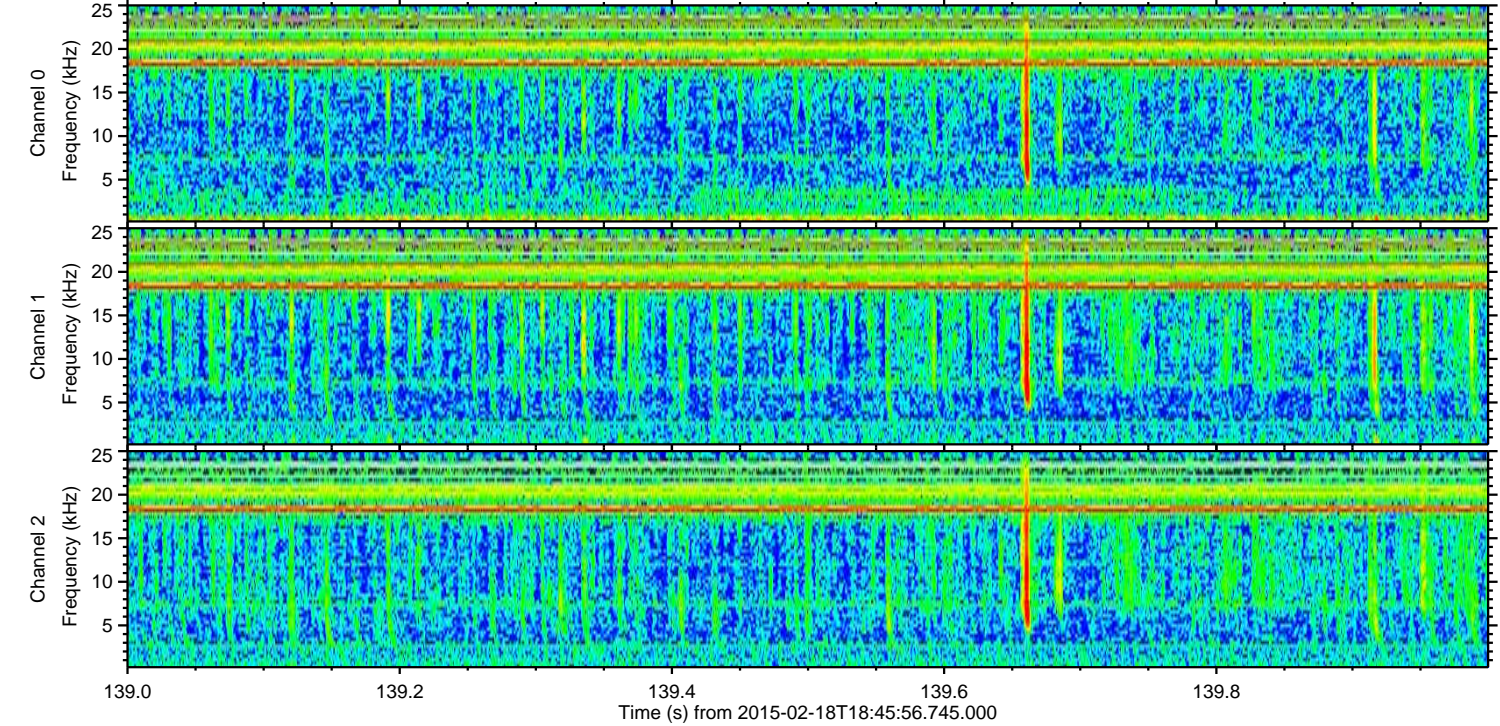
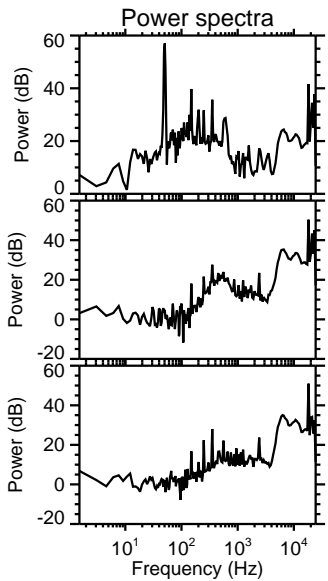
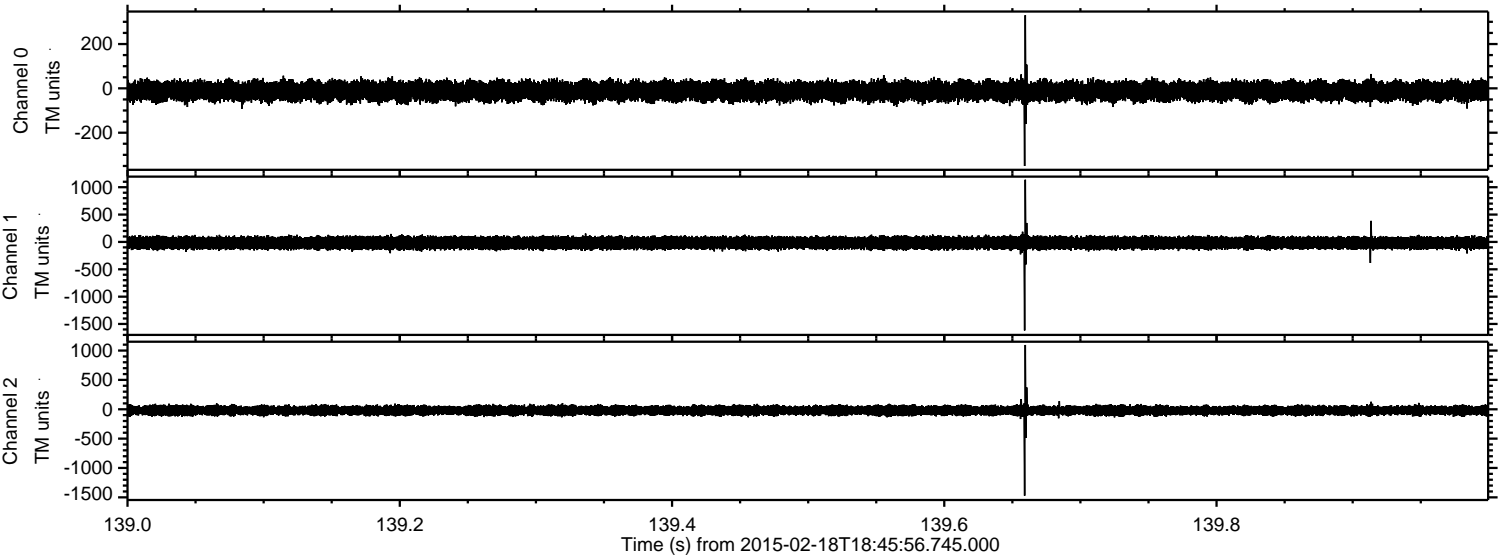

Channel 0  
mn: -350  
mx: 330  
 $\mu$ : -12.6  
 $\sigma$ : 22.7

Channel 1  
mn: -1619  
mx: 1137  
 $\mu$ : -18.2  
 $\sigma$ : 58.3

Channel 2  
mn: -1472  
mx: 1096  
 $\mu$ : -20.5  
 $\sigma$ : 50.0



Processed Fri Feb 27 02:36:58 2015 by ELM ver.2012-10-06 from 001\_\_elm20150218\_184555\_\_dat00.bin

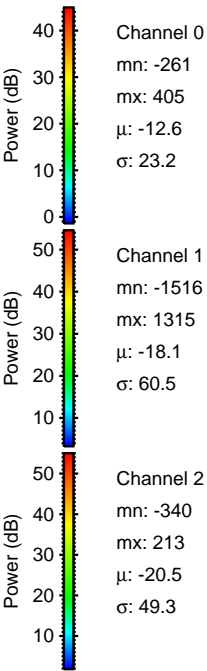
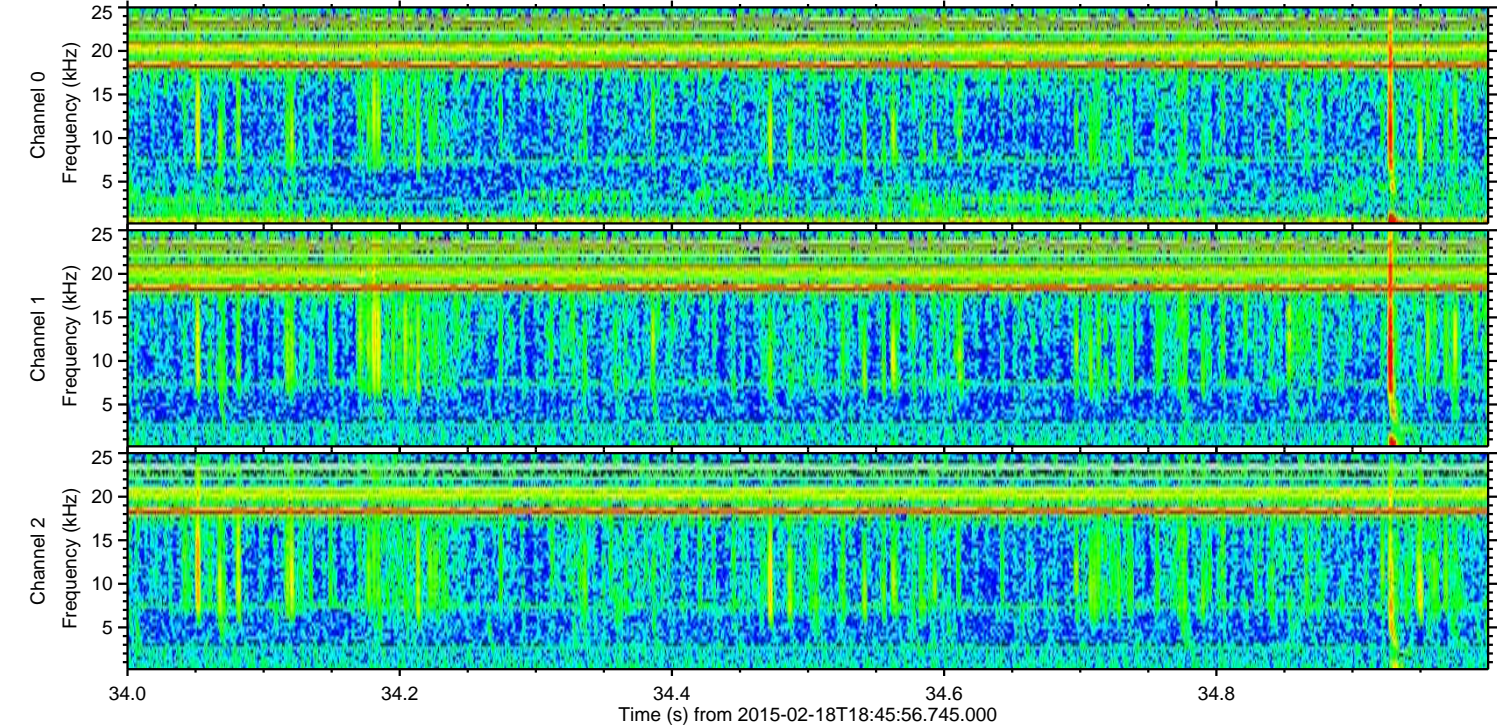
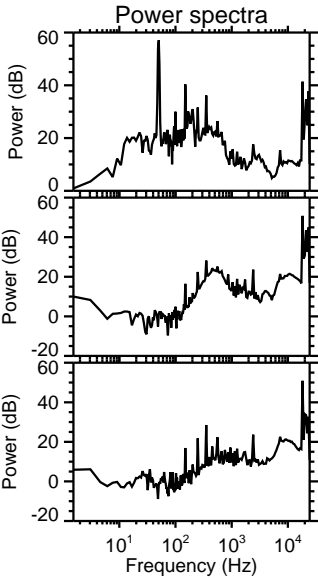
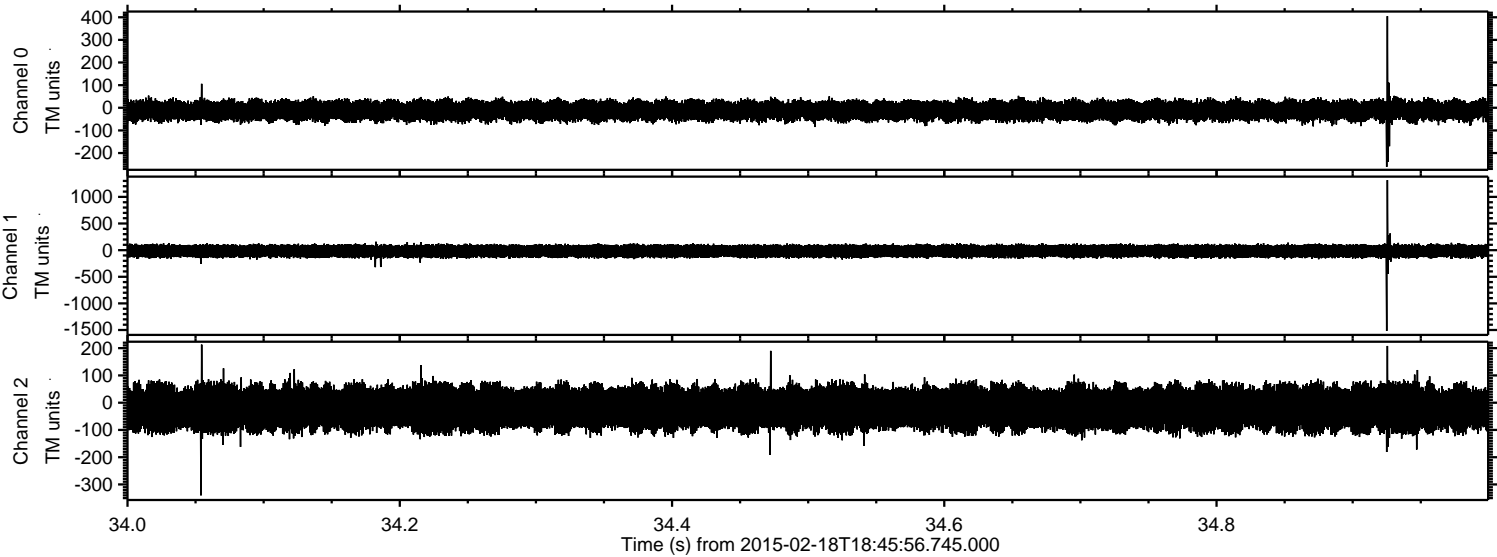



Processed Fri Feb 27 02:36:59 2015 by ELM ver.2012-10-06 from 001\_\_elm20150218\_184555\_\_dat00.bin

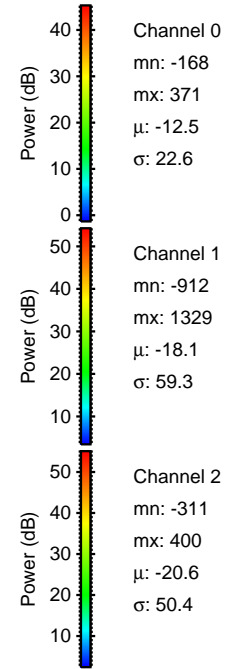
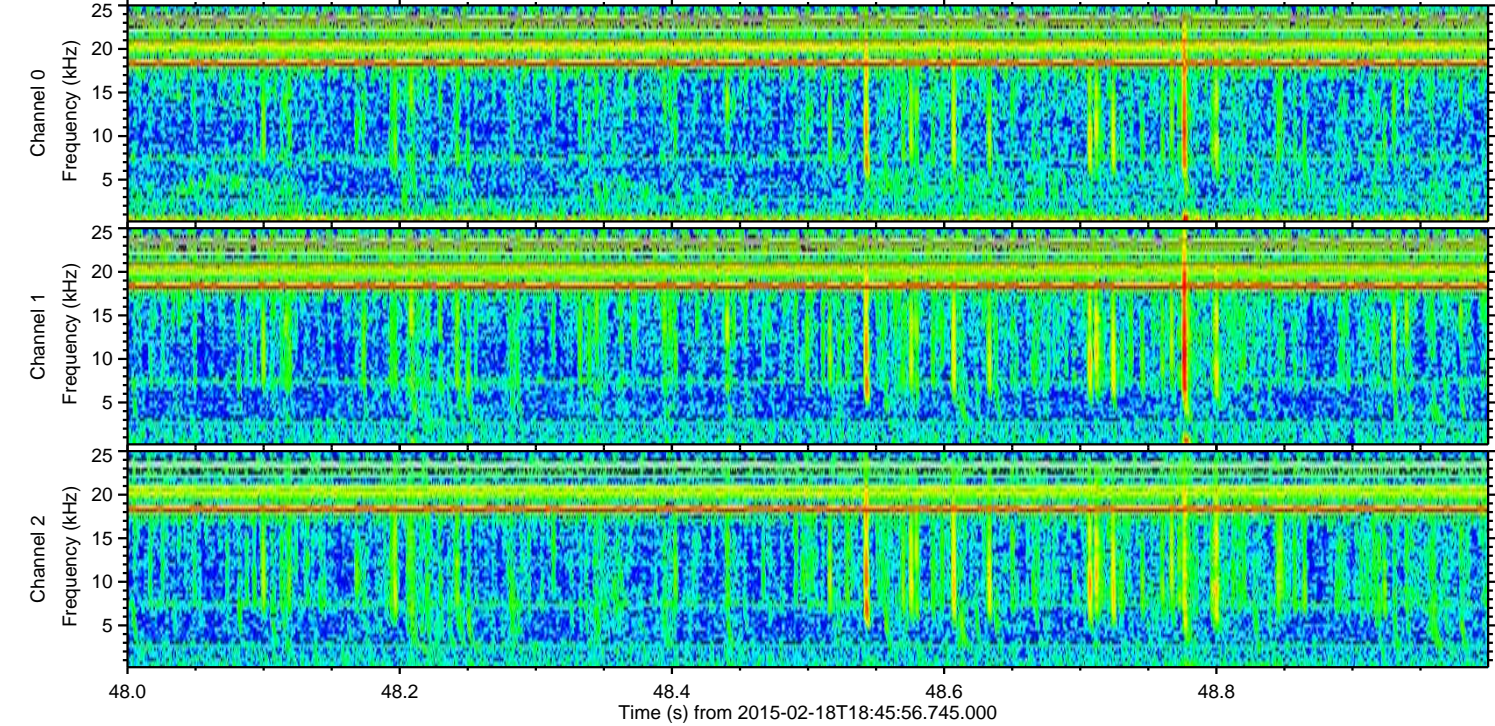
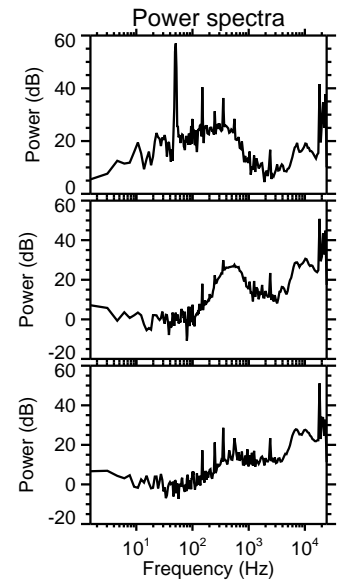
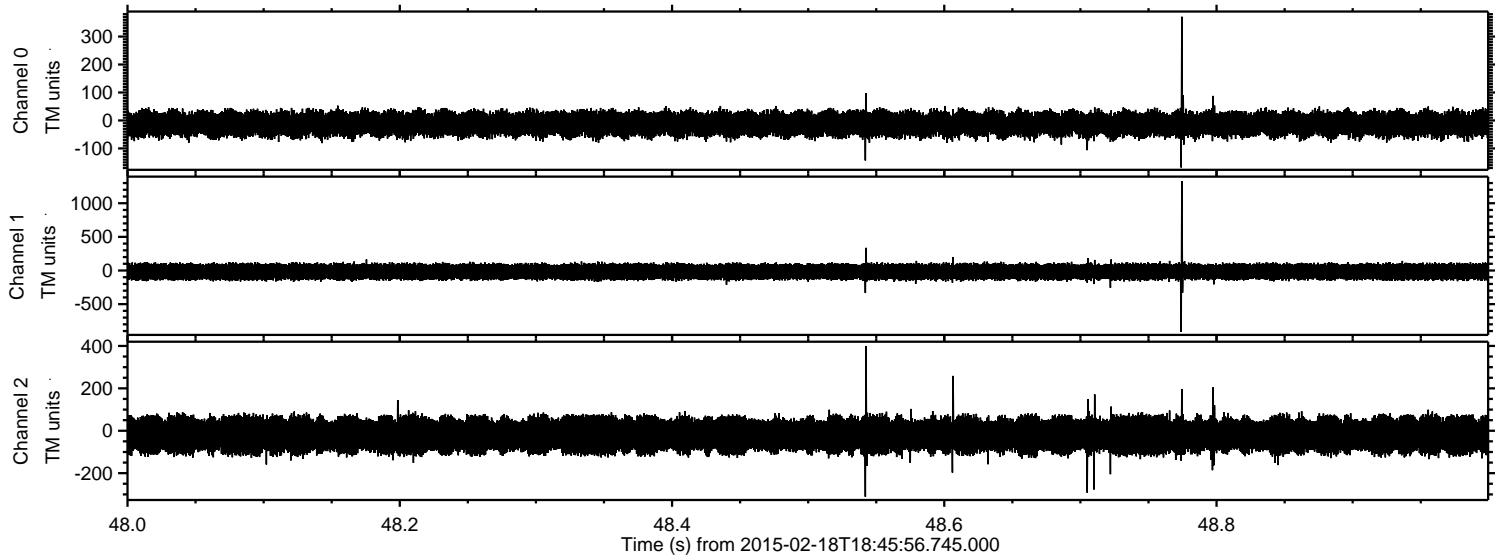



Processed Fri Feb 27 02:37:00 2015 by ELM ver.2012-10-06 from 001\_\_elm20150218\_184555\_\_dat00.bin

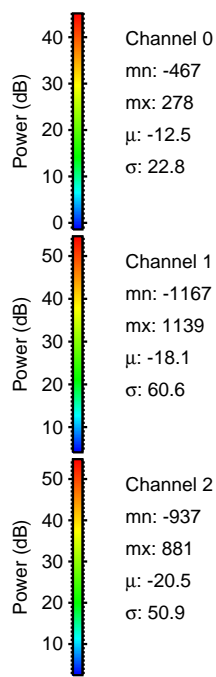
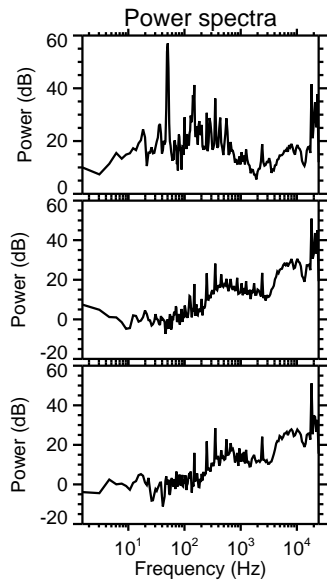
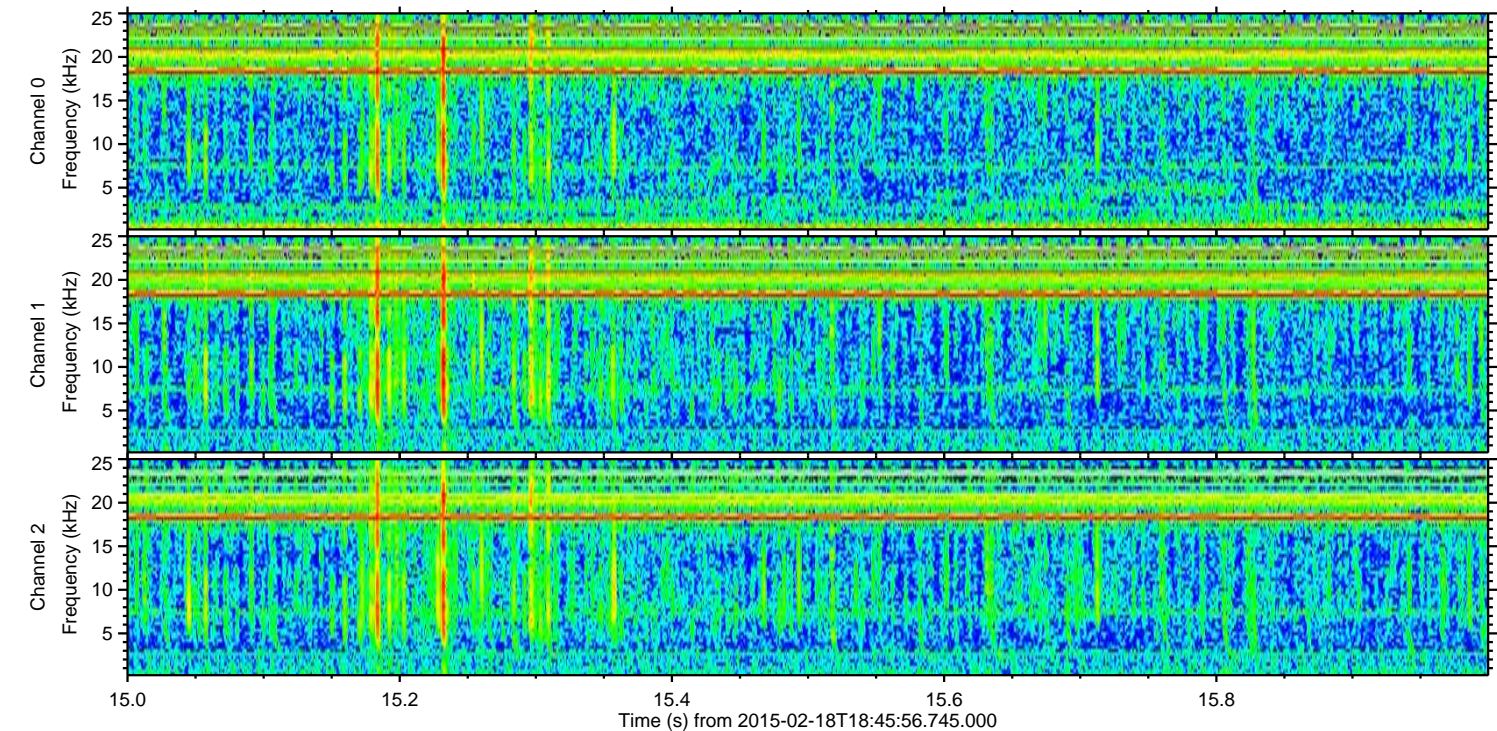
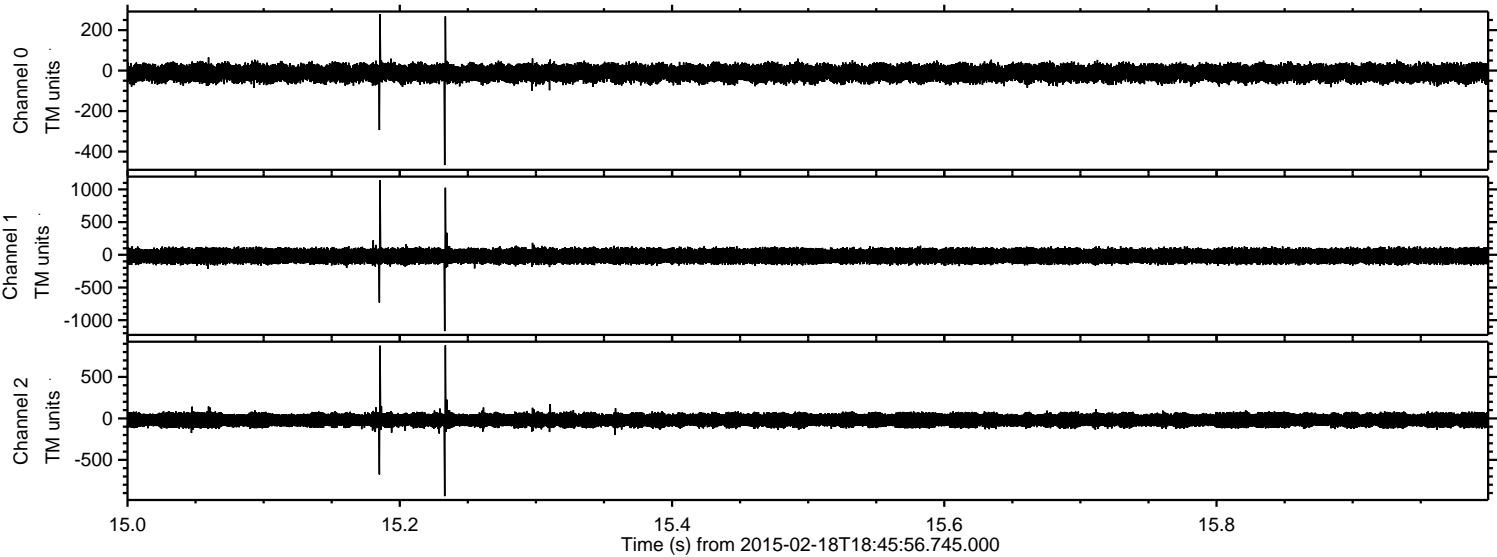

Channel 0  
mn: -467  
mx: 278  
 $\mu$ : -12.5  
 $\sigma$ : 22.8

Channel 1  
mn: -1167  
mx: 1139  
 $\mu$ : -18.1  
 $\sigma$ : 60.6

Channel 2  
mn: -937  
mx: 881  
 $\mu$ : -20.5  
 $\sigma$ : 50.9



Processed Fri Feb 27 02:37:01 2015 by ELM ver.2012-10-06 from 001\_\_elm20150218\_184555\_\_dat00.bin

