

ELMAVAN 3D WAVEFORMS (Measured data sampled at 50 kHz) 49792 packets of 144 samples from 2015-02-18T16:00:51.798.000.

Processed Fri Feb 27 01:24:58 2015 by ELM ver.2012-10-06 from 001__elm20150218_160050__dat00.bin

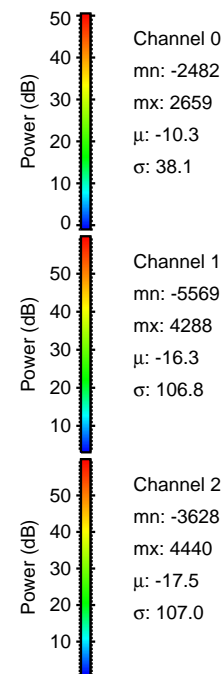
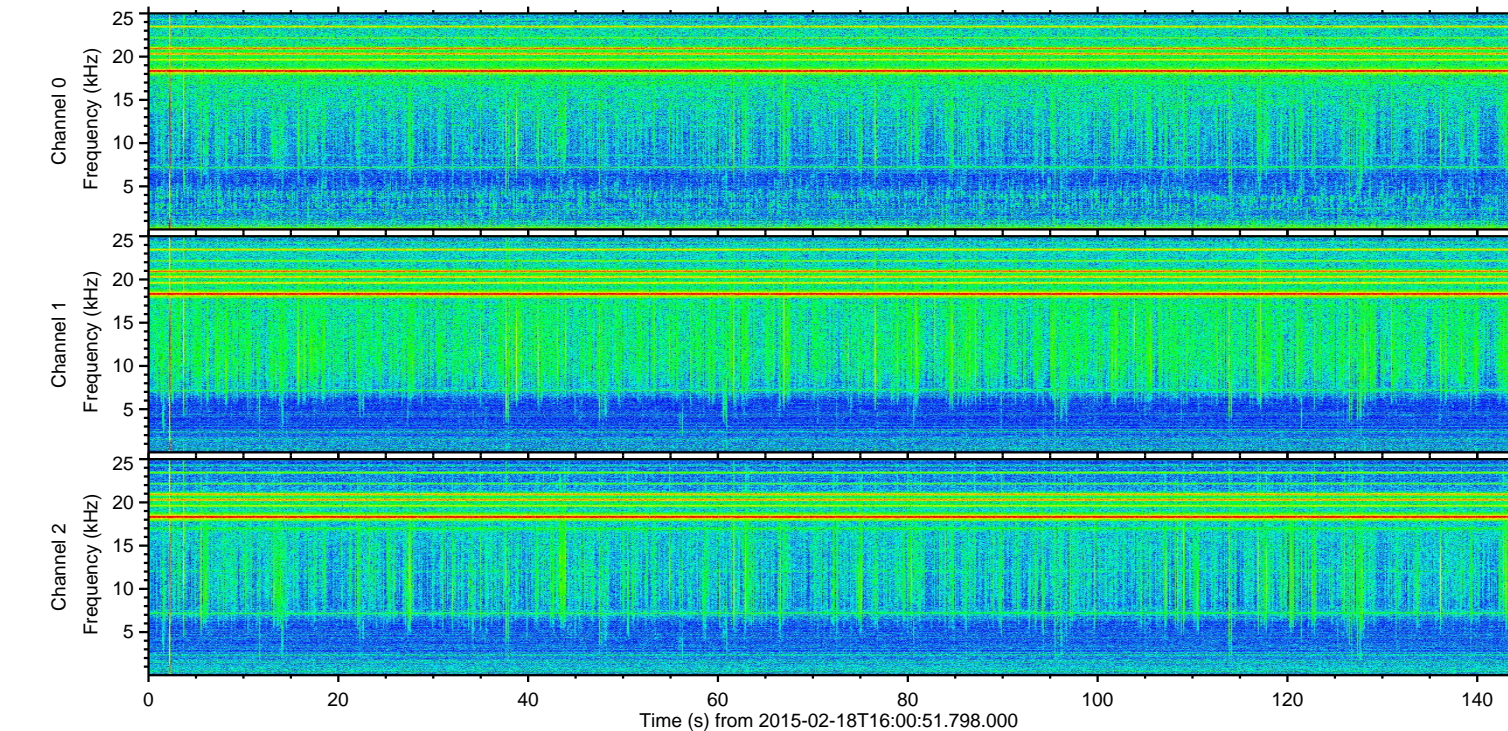
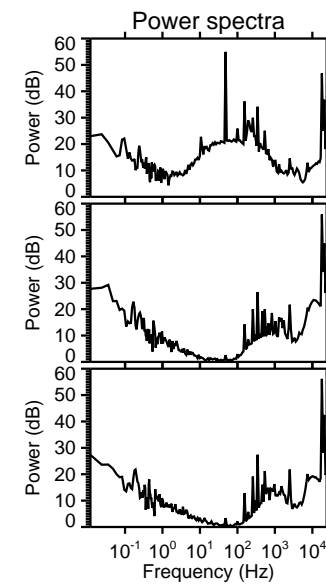
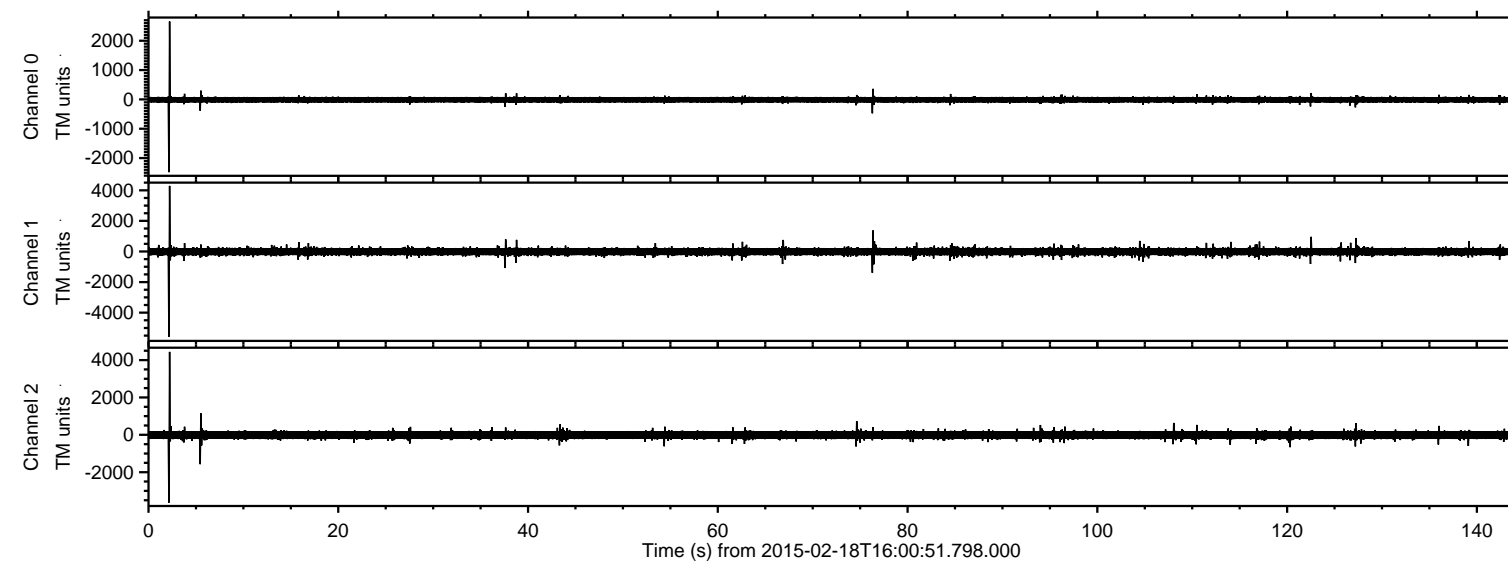

ELMAVAN 3D WAVEFORMS (Measured data sampled at 50 kHz) 49792 packets of 144 samples from 2015-02-18T16:00:51.798.000. Part 3/144

Processed Fri Feb 27 01:25:09 2015 by ELM ver.2012-10-06 from 001__elm20150218_160050__dat00.bin

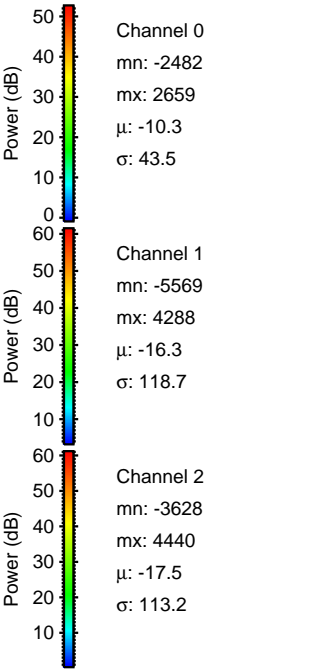
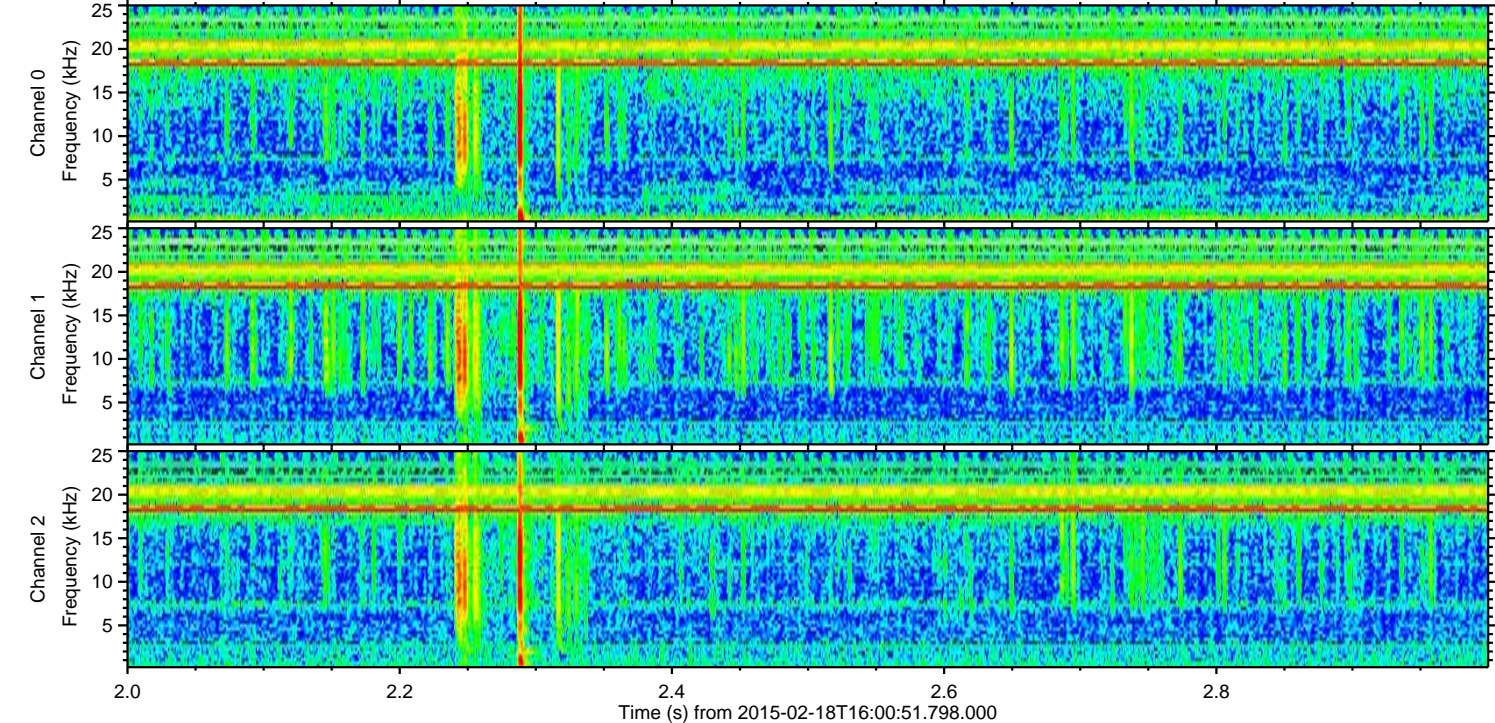
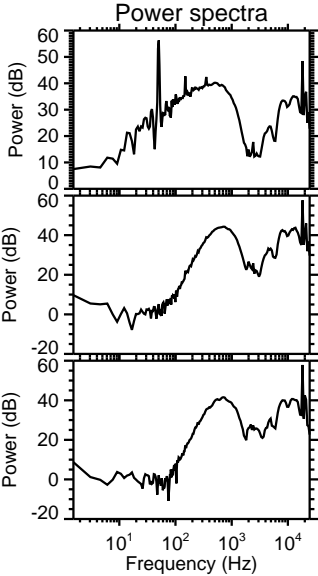
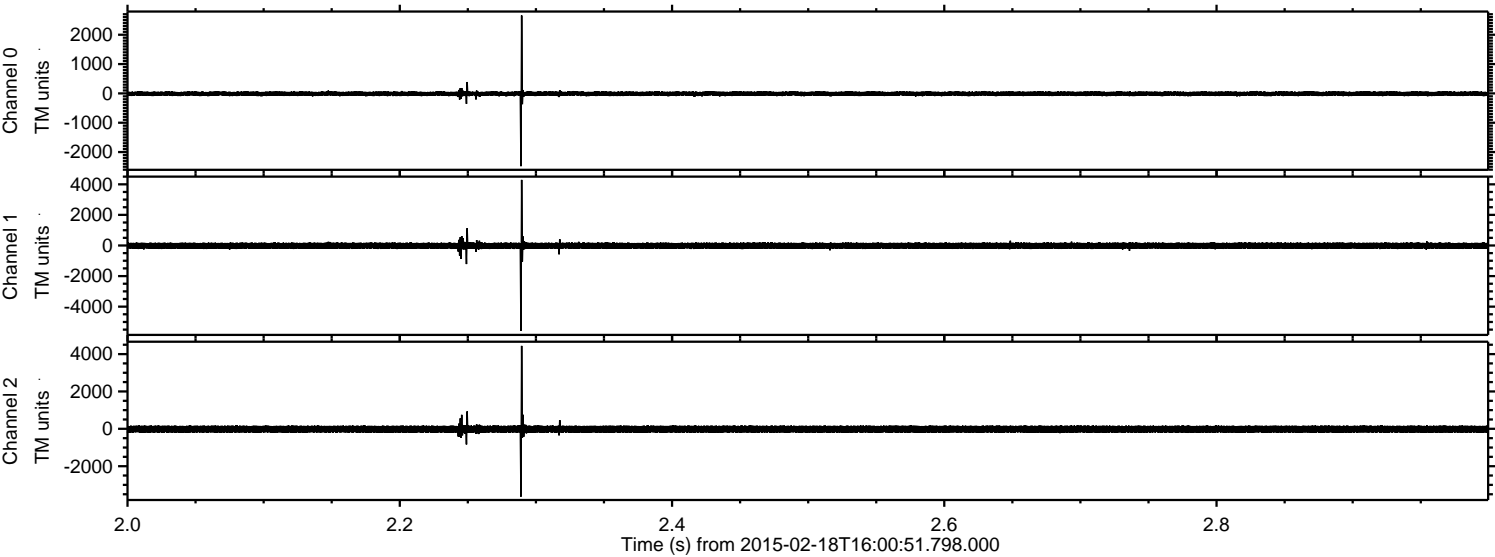

Processed Fri Feb 27 01:25:10 2015 by ELM ver.2012-10-06 from 001__elm20150218_160050__dat00.bin

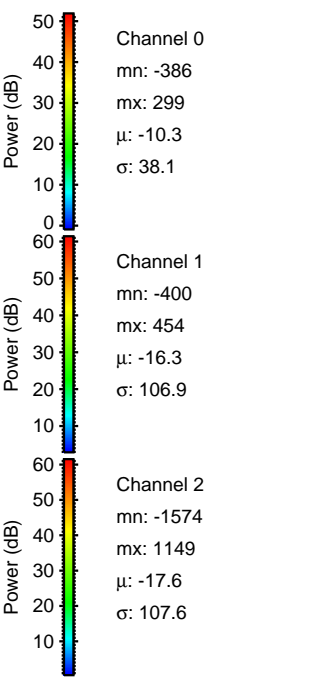
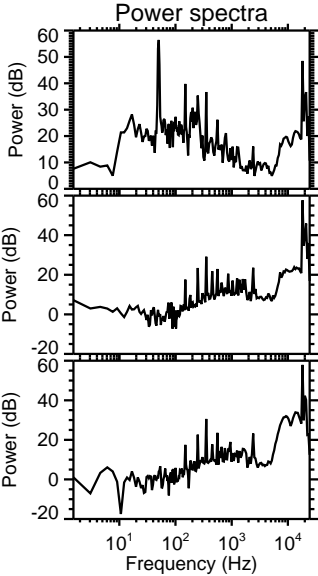
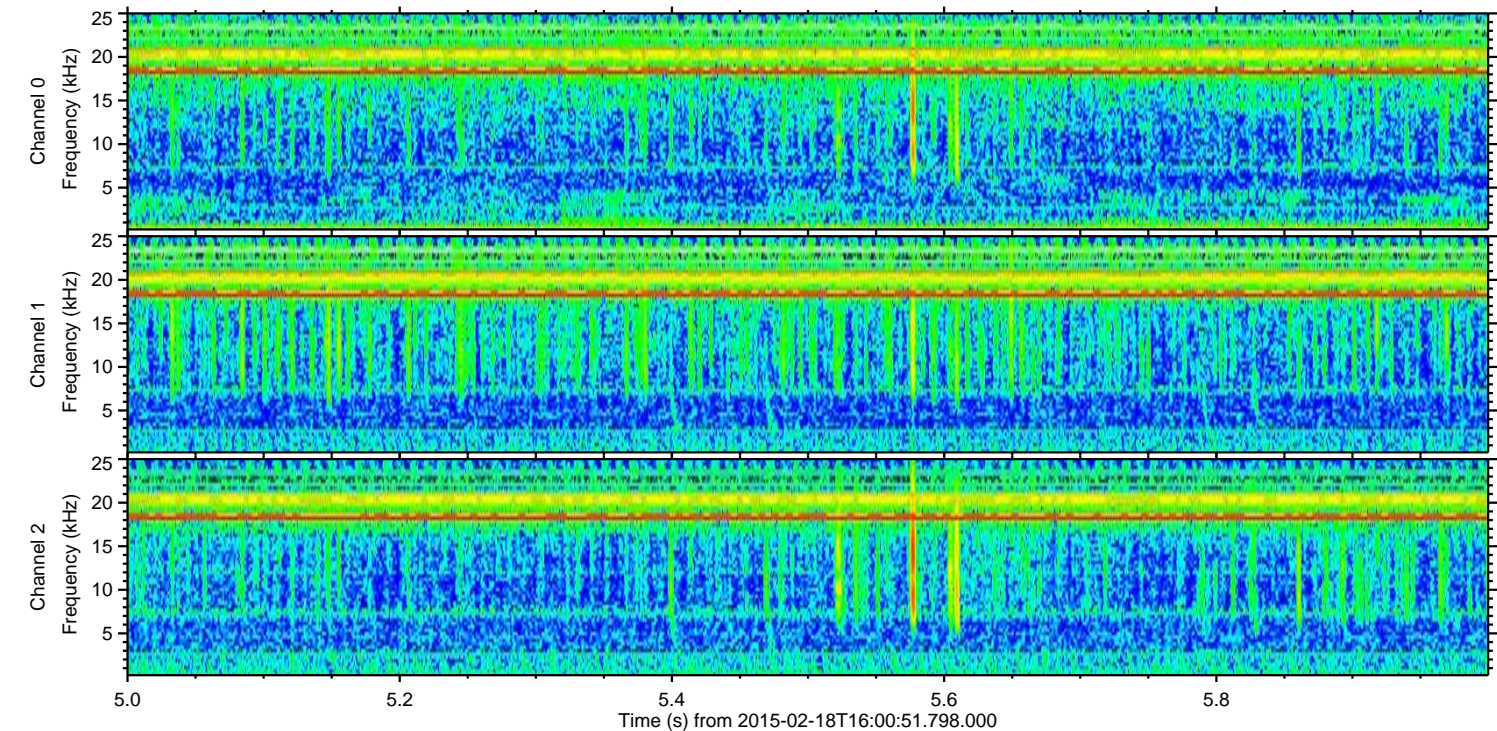
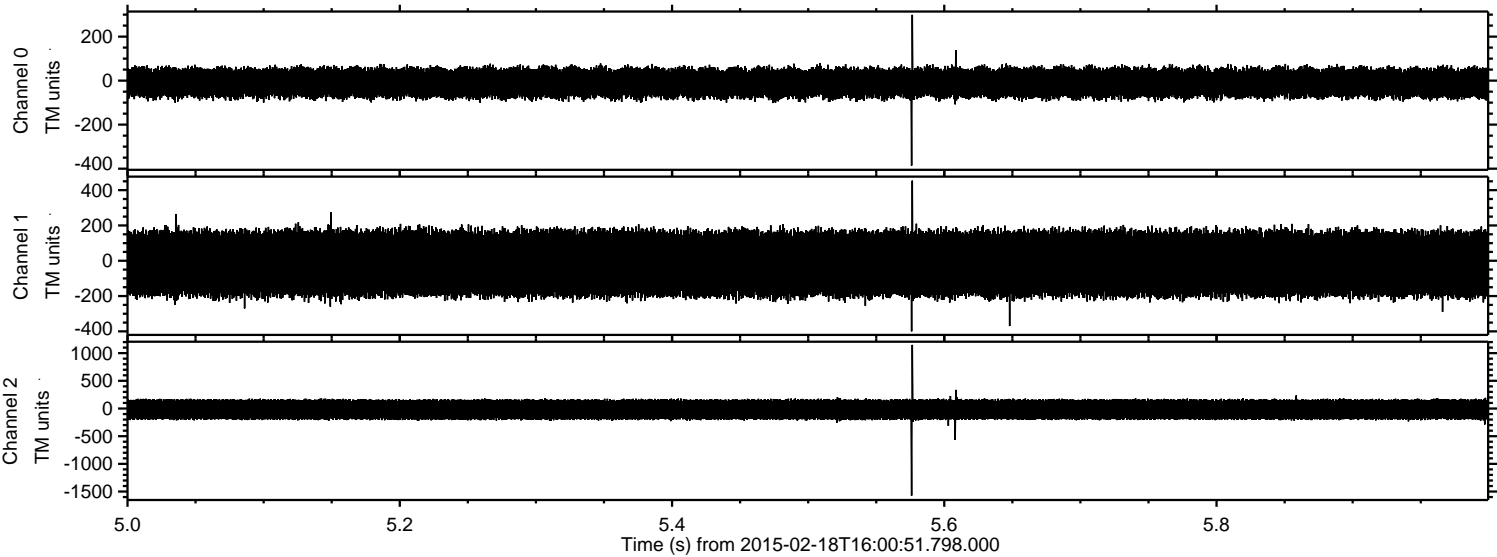

Processed Fri Feb 27 01:25:11 2015 by ELM ver.2012-10-06 from 001__elm20150218_160050__dat00.bin

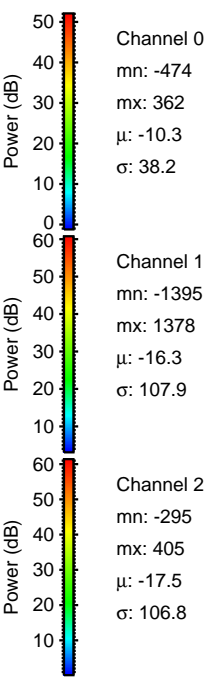
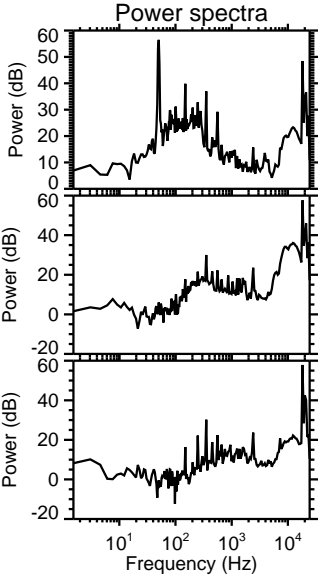
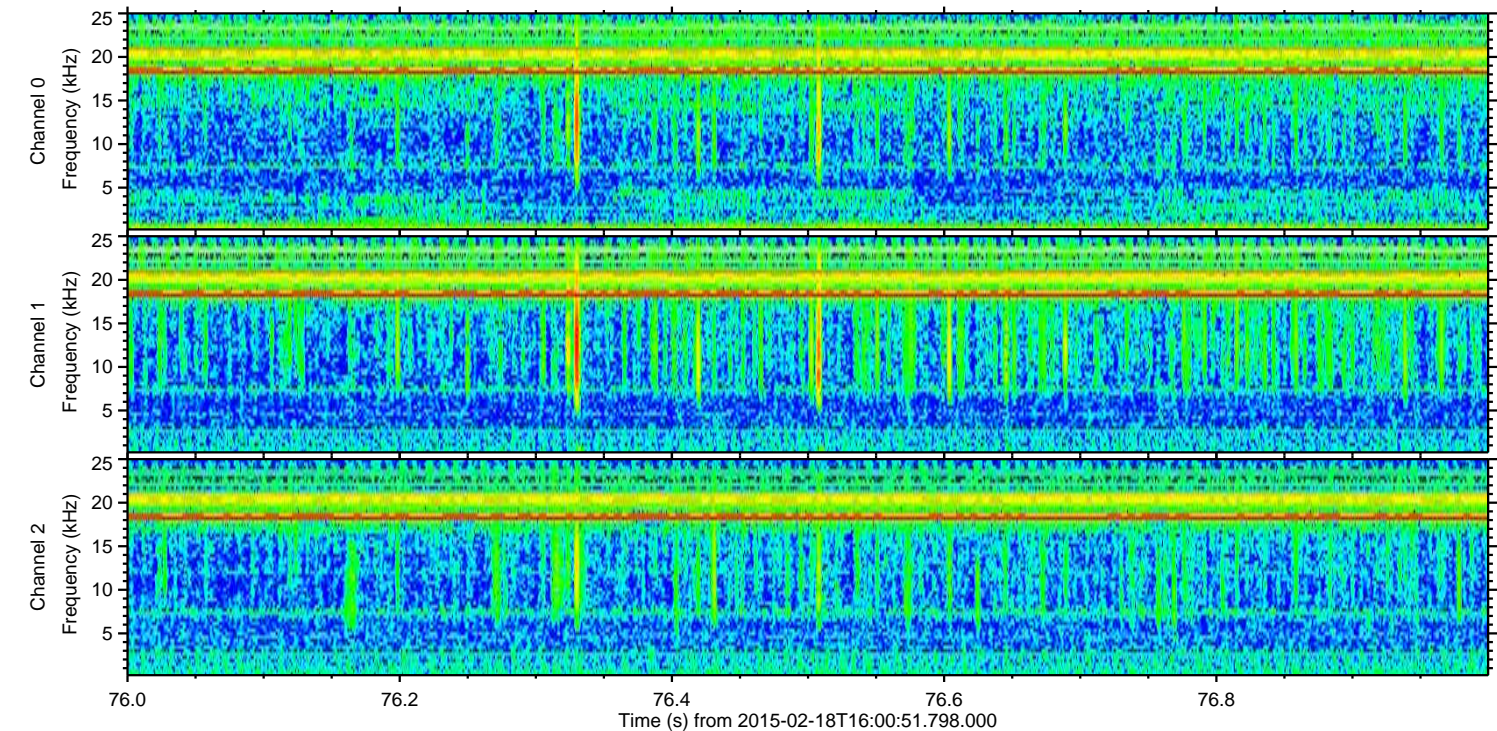
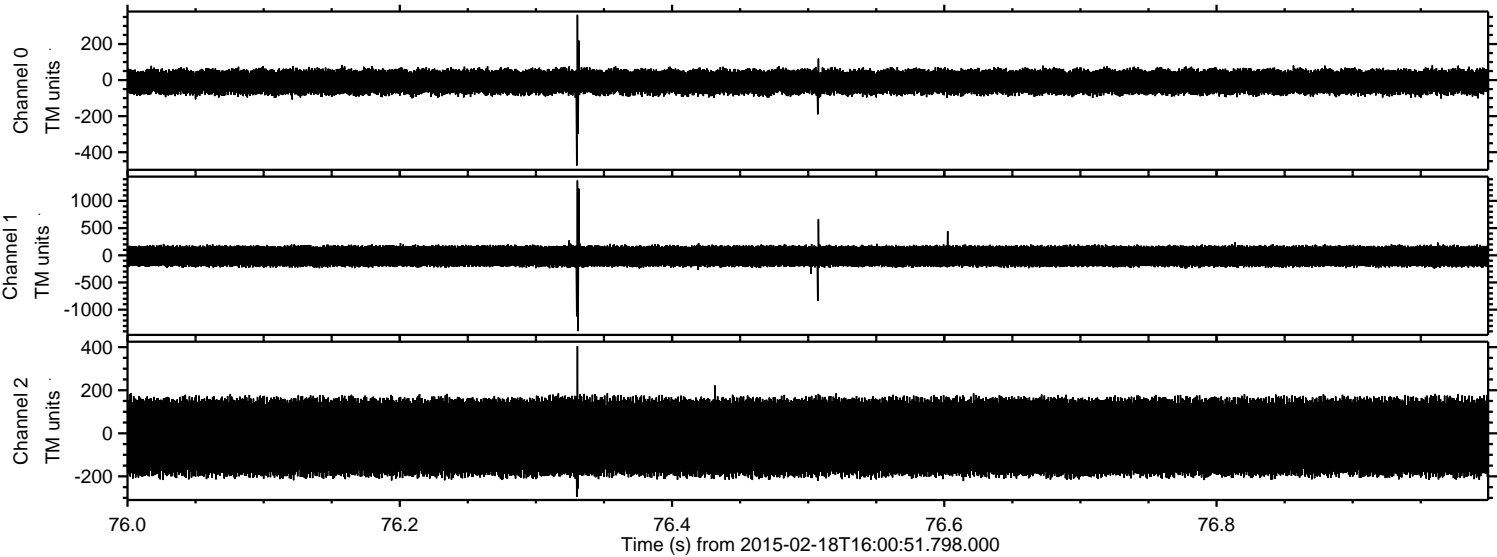

ELMAVAN 3D WAVEFORMS (Measured data sampled at 50 kHz) 49792 packets of 144 samples from 2015-02-18T16:00:51.798.000. Part 38/144

Processed Fri Feb 27 01:25:12 2015 by ELM ver.2012-10-06 from 001__elm20150218_160050__dat00.bin

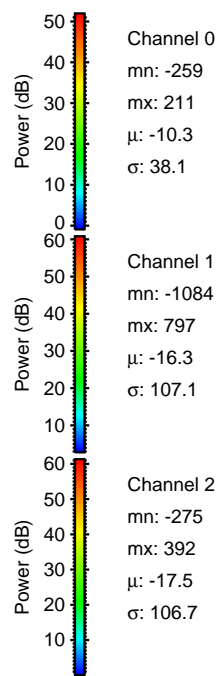
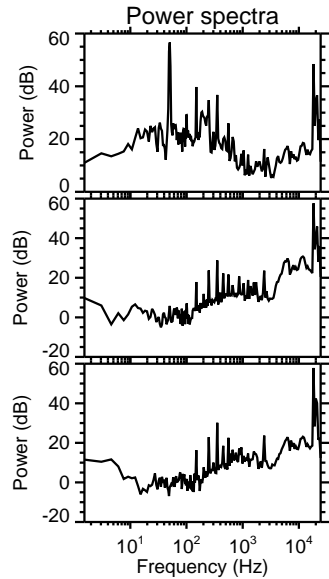
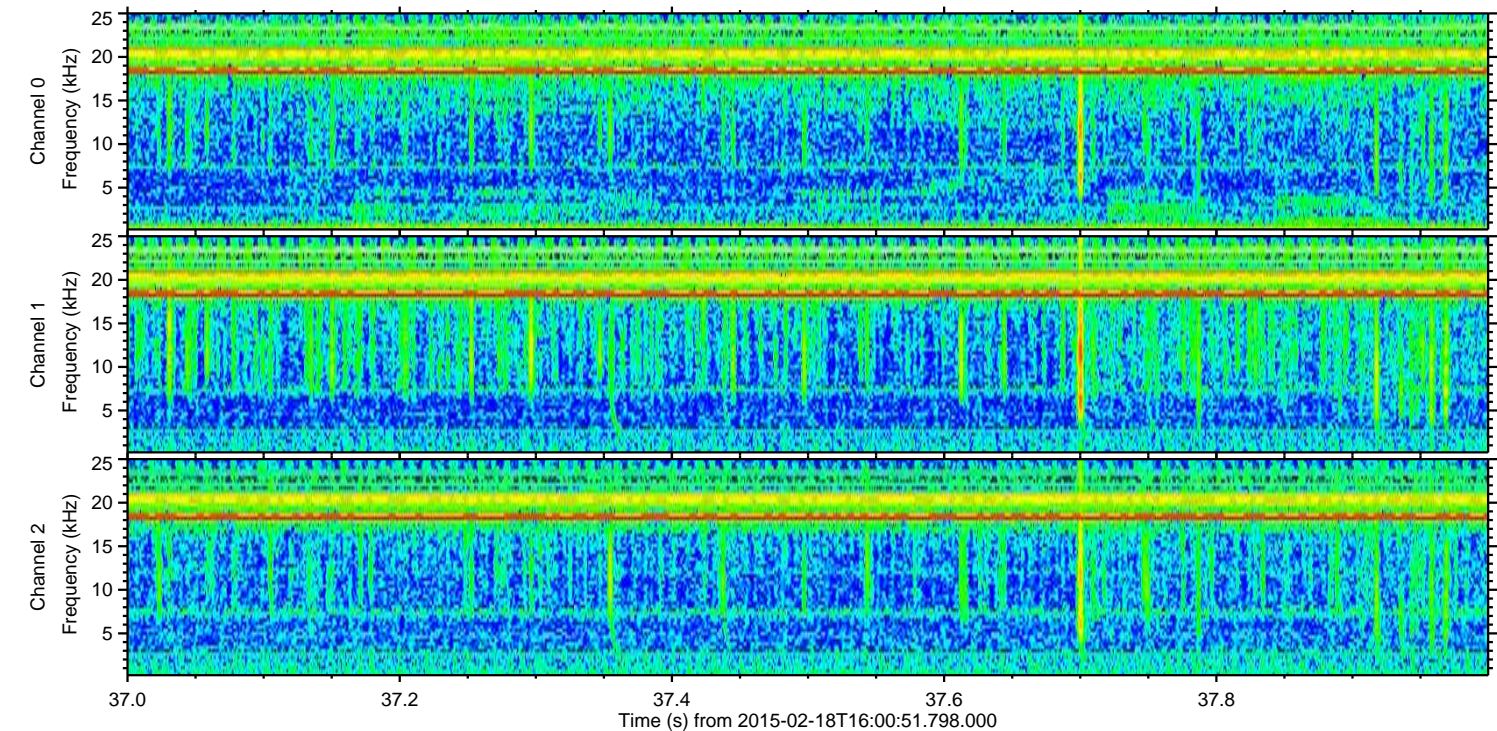
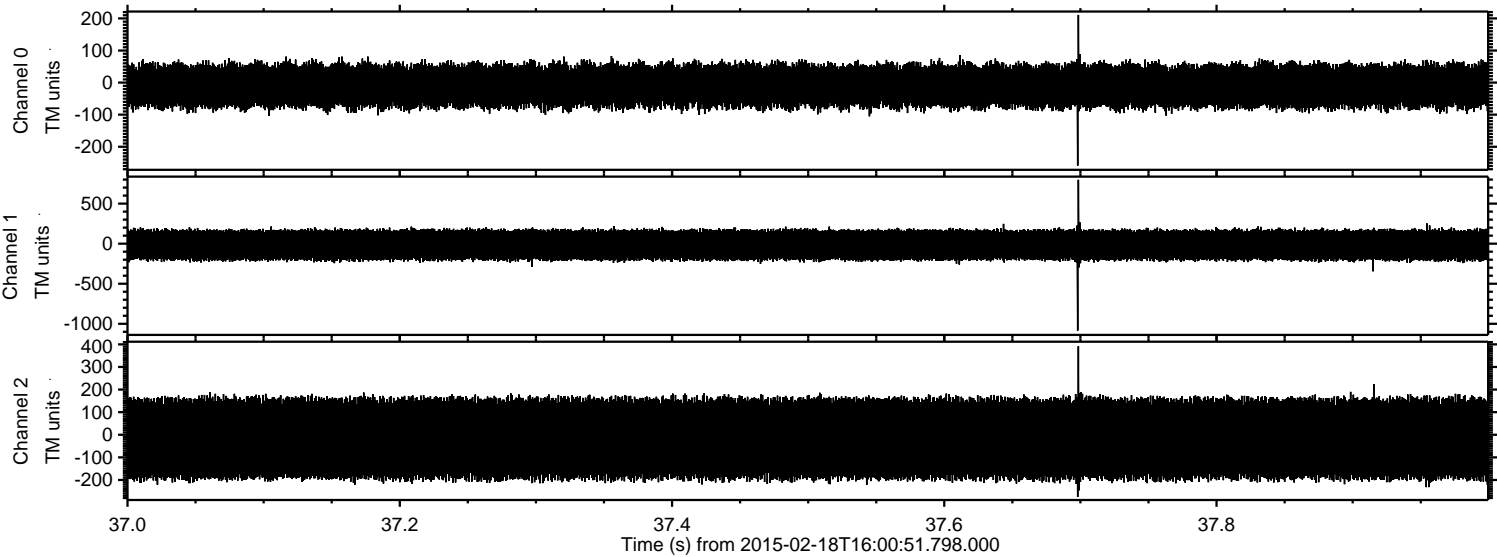

Processed Fri Feb 27 01:25:13 2015 by ELM ver.2012-10-06 from 001__elm20150218_160050__dat00.bin

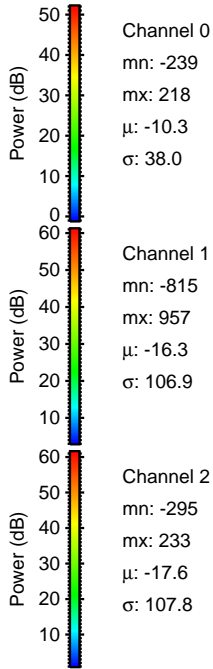
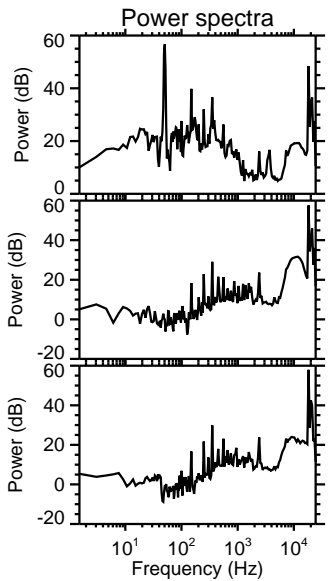
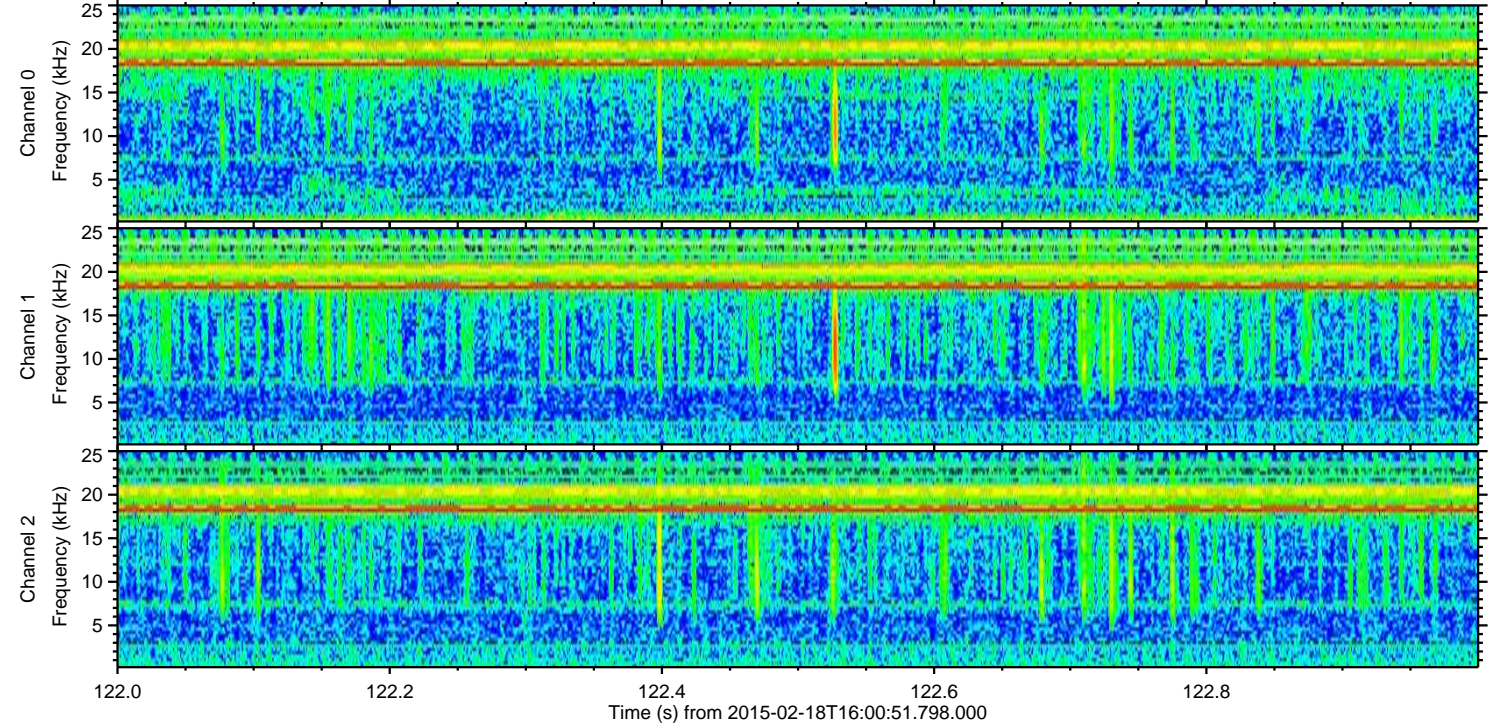
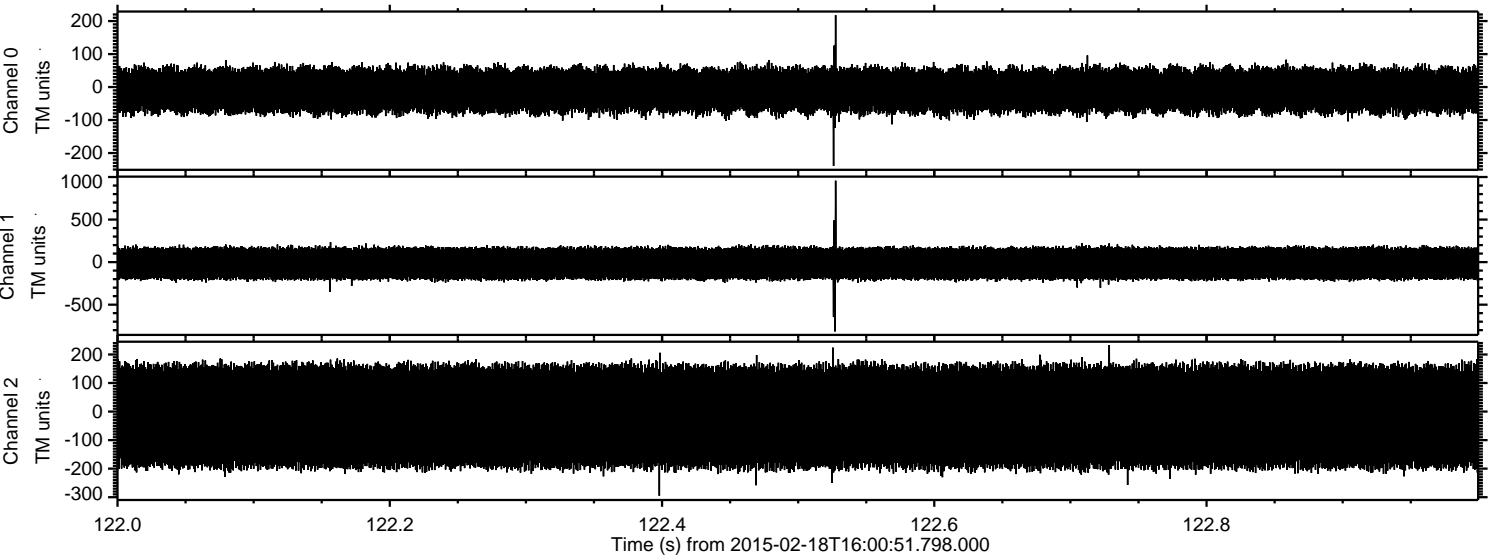

ELMAVAN 3D WAVEFORMS (Measured data sampled at 50 kHz) 49792 packets of 144 samples from 2015-02-18T16:00:51.798.000. Part 128/144

Processed Fri Feb 27 01:25:14 2015 by ELM ver.2012-10-06 from 001__elm20150218_160050__dat00.bin

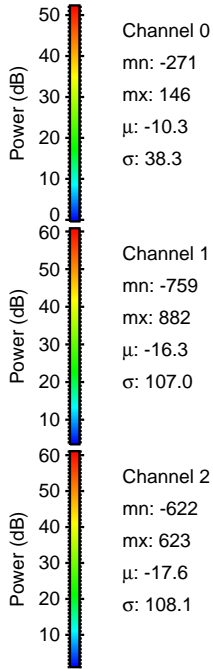
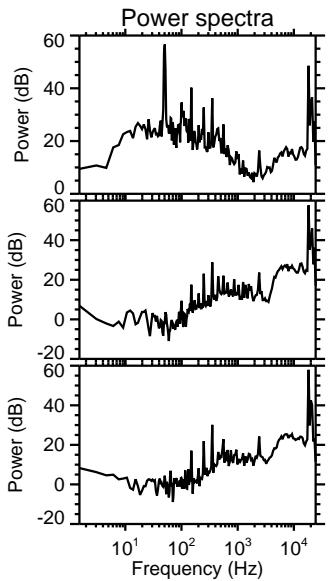
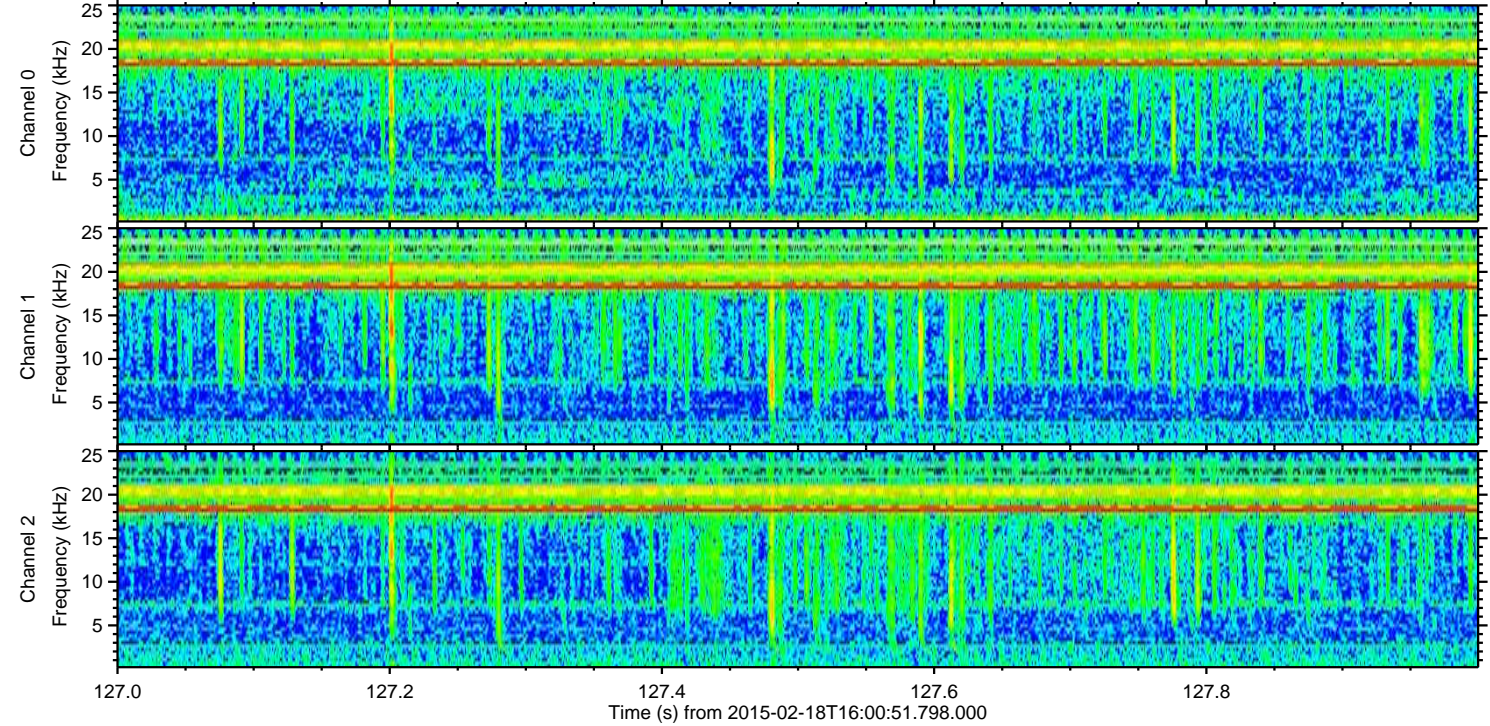
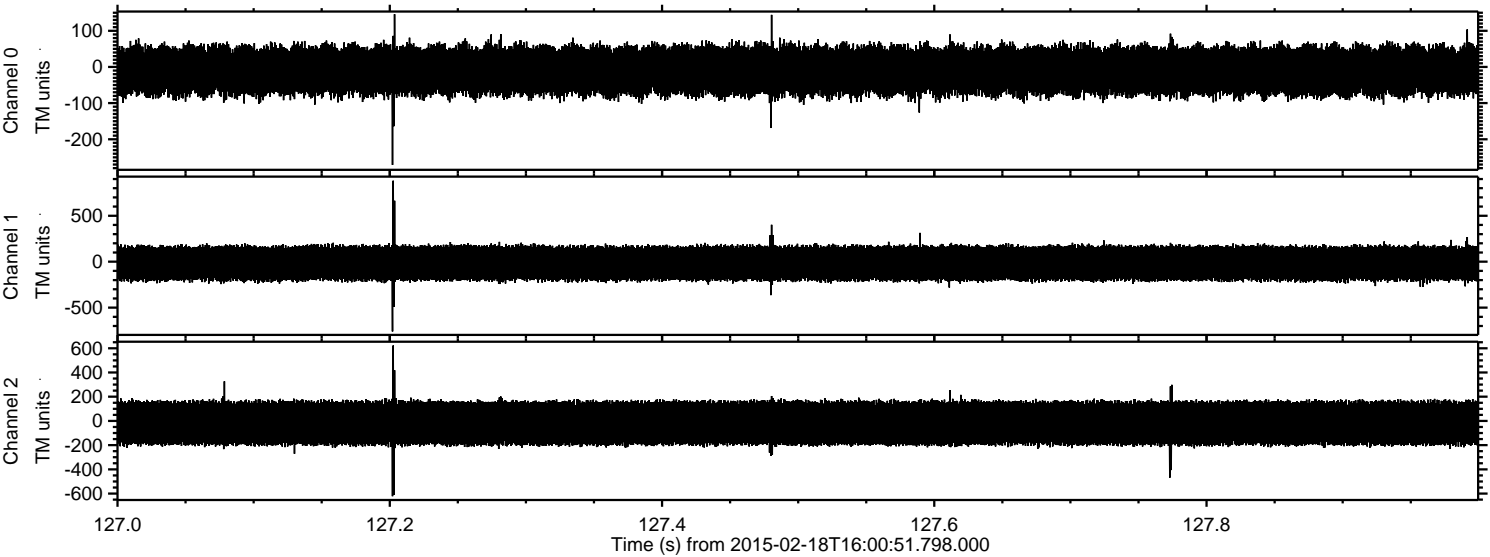

Processed Fri Feb 27 01:25:15 2015 by ELM ver.2012-10-06 from 001__elm20150218_160050__dat00.bin

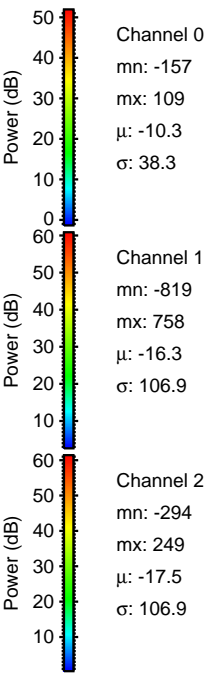
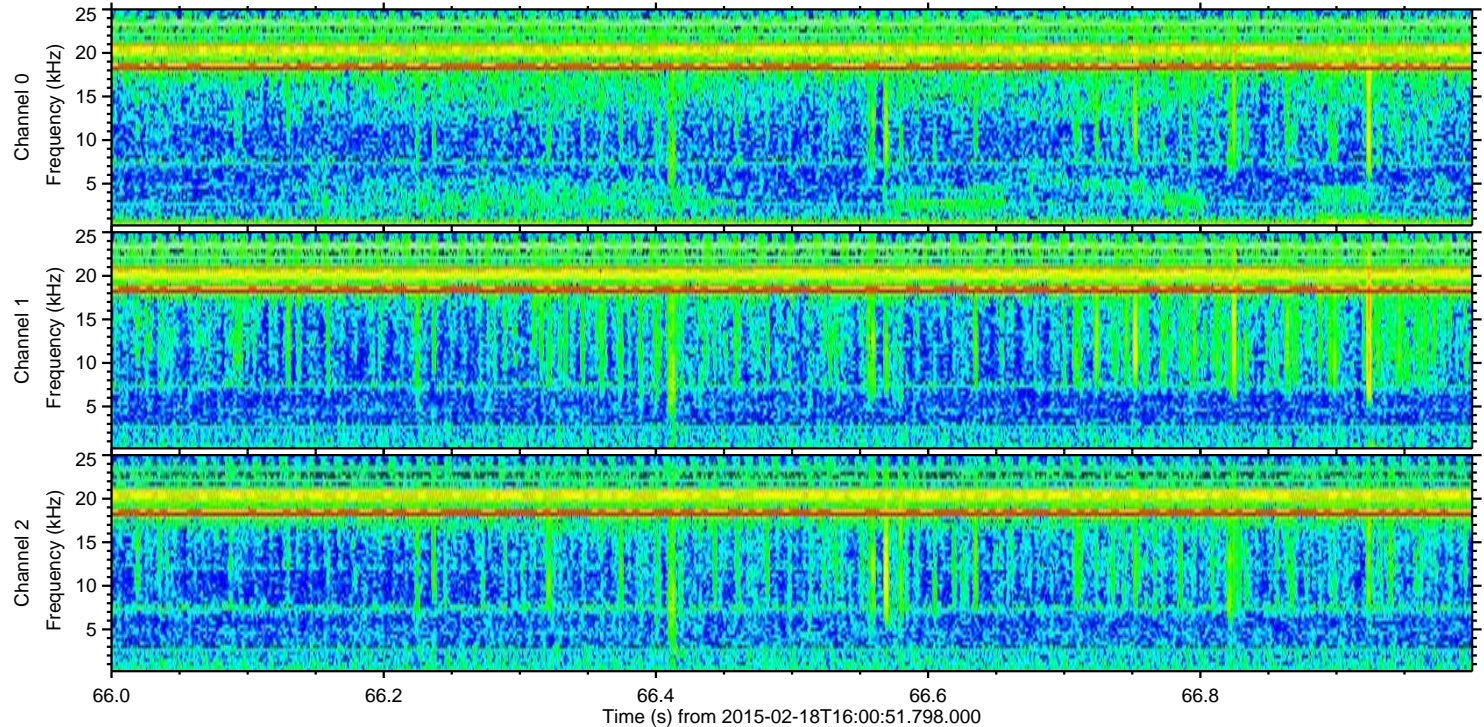
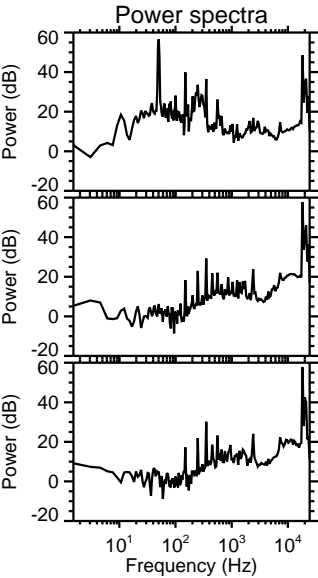
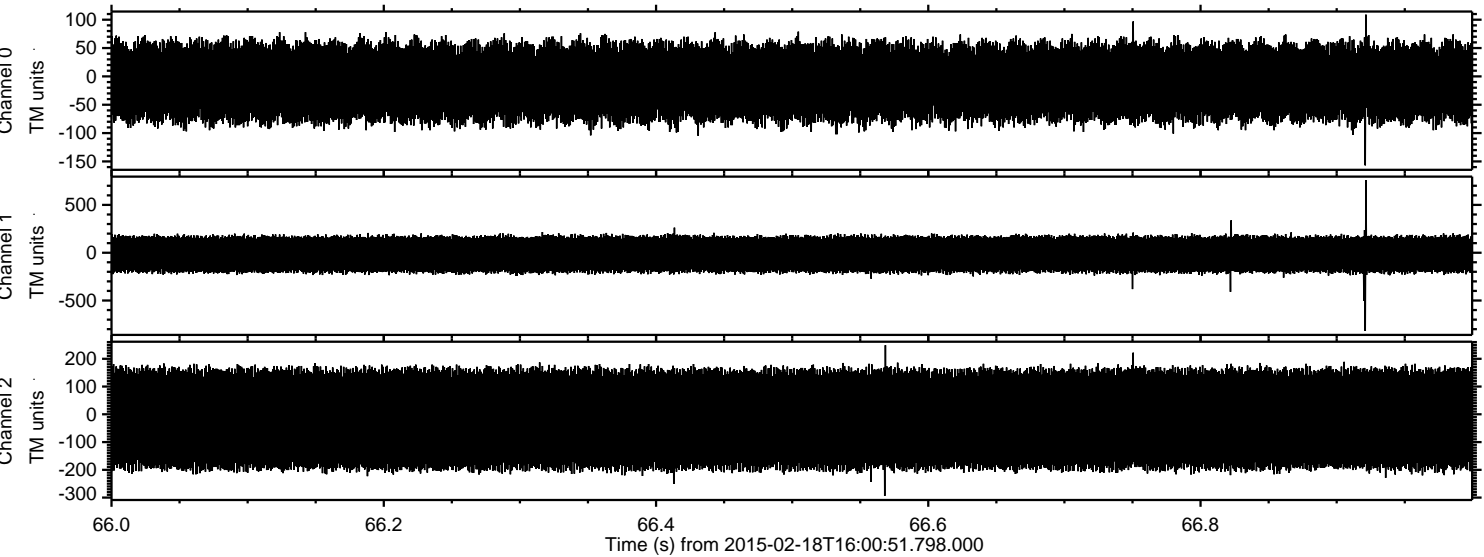

Processed Fri Feb 27 01:25:16 2015 by ELM ver.2012-10-06 from 001__elm20150218_160050__dat00.bin

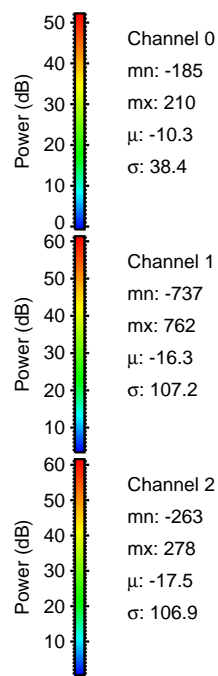
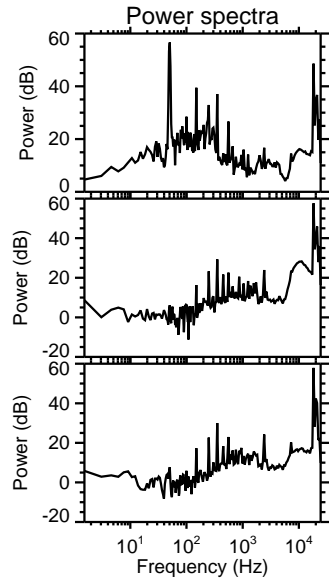
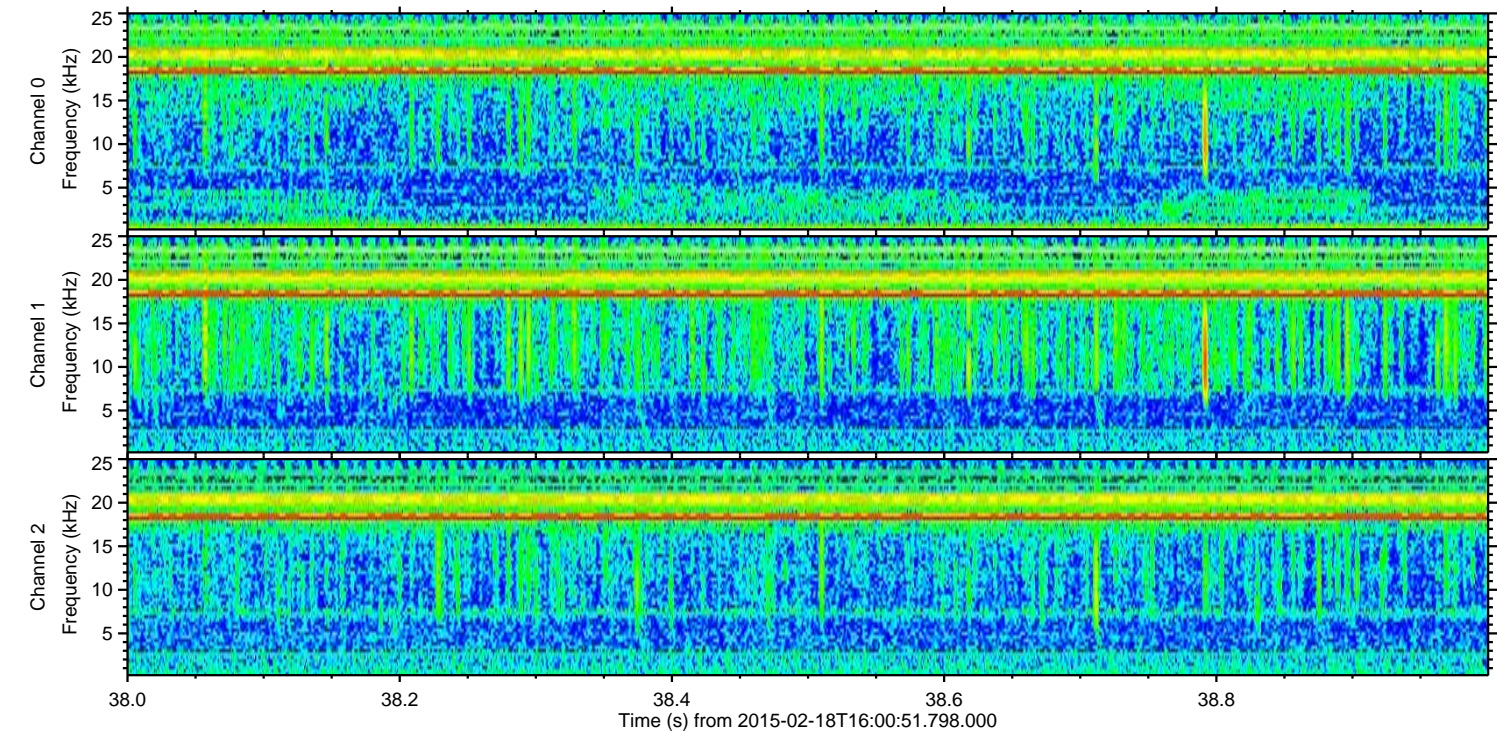
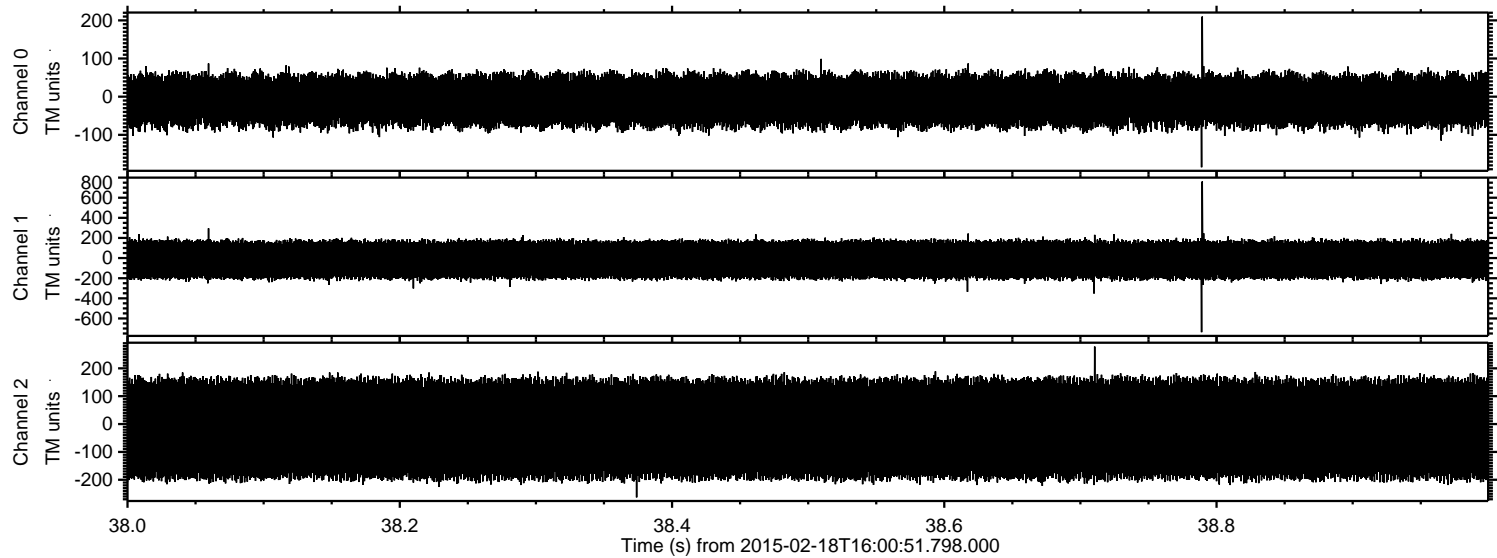

Channel 0
mn: -185
mx: 210
 μ : -10.3
 σ : 38.4

Channel 1
mn: -737
mx: 762
 μ : -16.3
 σ : 107.2

Channel 2
mn: -263
mx: 278
 μ : -17.5
 σ : 106.9

Processed Fri Feb 27 01:25:17 2015 by ELM ver.2012-10-06 from 001__elm20150218_160050__dat00.bin

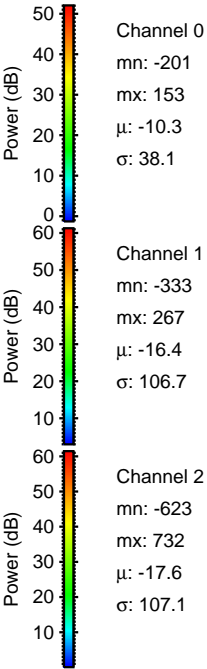
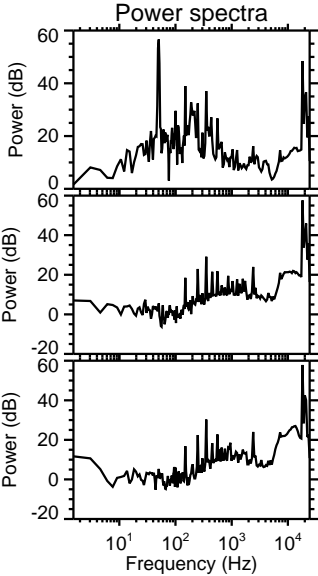
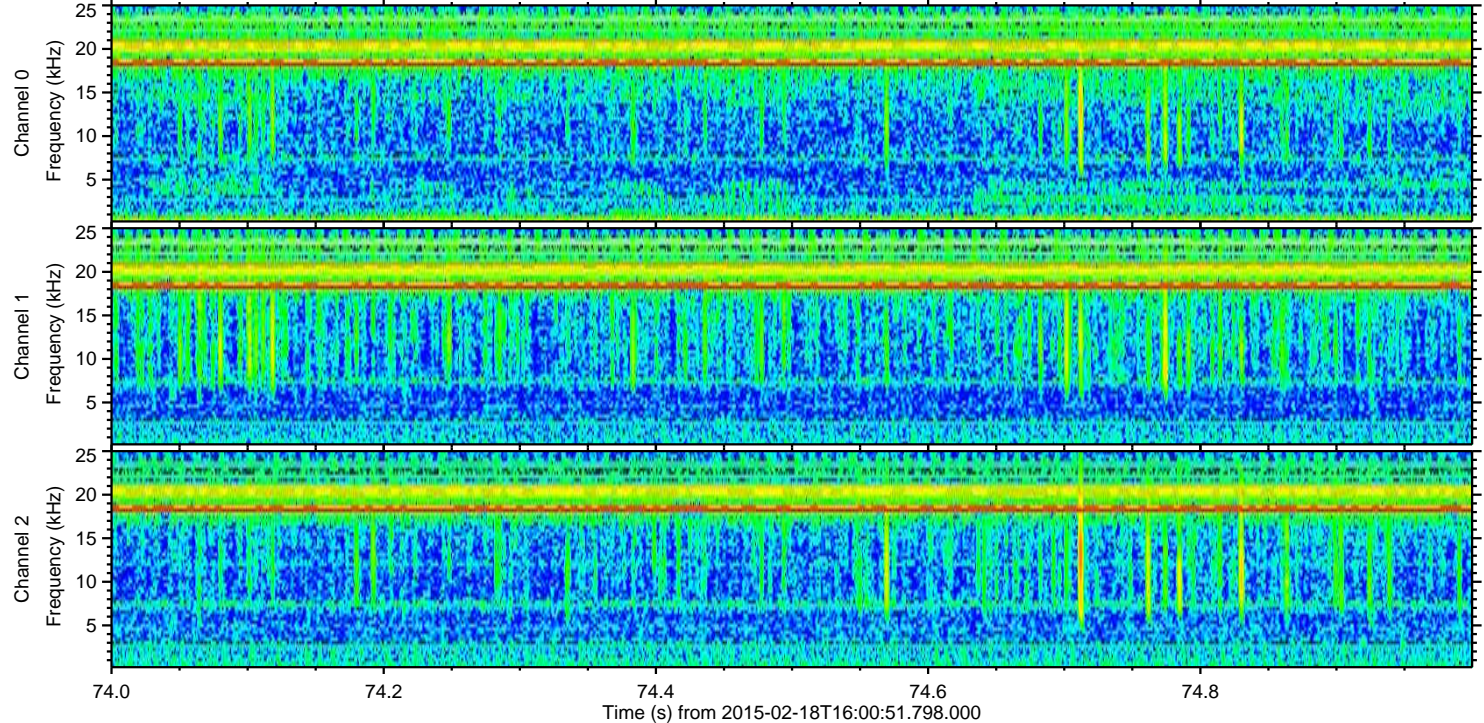
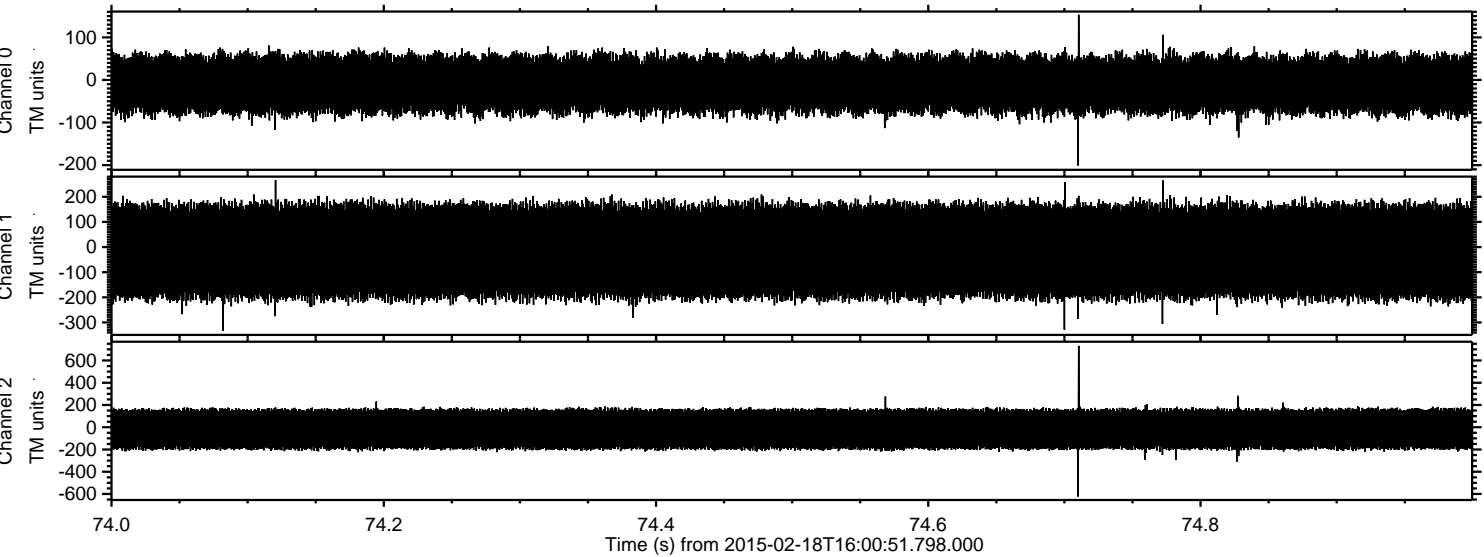

Channel 0
mn: -201
mx: 153
 μ : -10.3
 σ : 38.1

Channel 1
mn: -333
mx: 267
 μ : -16.4
 σ : 106.7

Channel 2
mn: -623
mx: 732
 μ : -17.6
 σ : 107.1

Processed Fri Feb 27 01:25:18 2015 by ELM ver.2012-10-06 from 001__elm20150218_160050__dat00.bin

