

ELMAVAN 3D WAVEFORMS (Measured data sampled at 50 kHz) 49807 packets of 144 samples from 2015-02-17T22:00:19.453.999.

Processed Thu Feb 26 18:41:44 2015 by ELM ver.2012-10-06 from 001__elm20150217_220018__dat00.bin

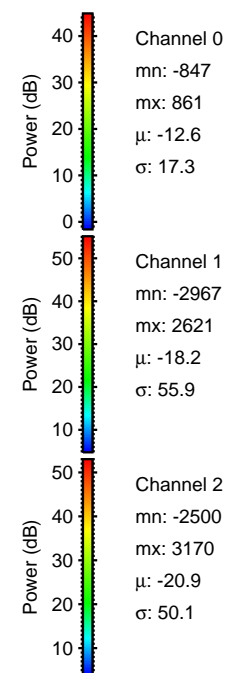
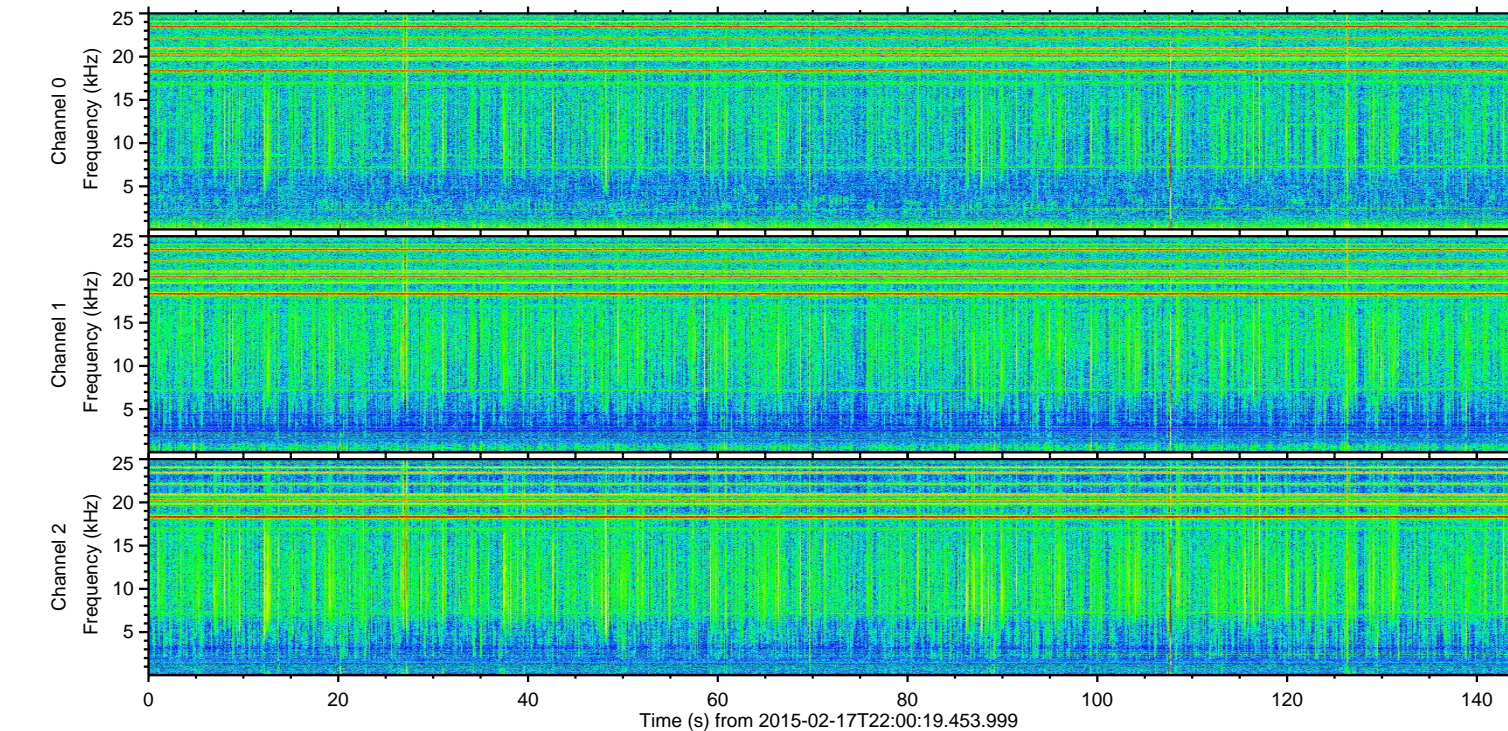
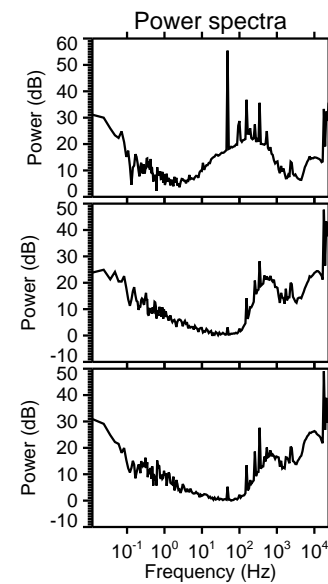
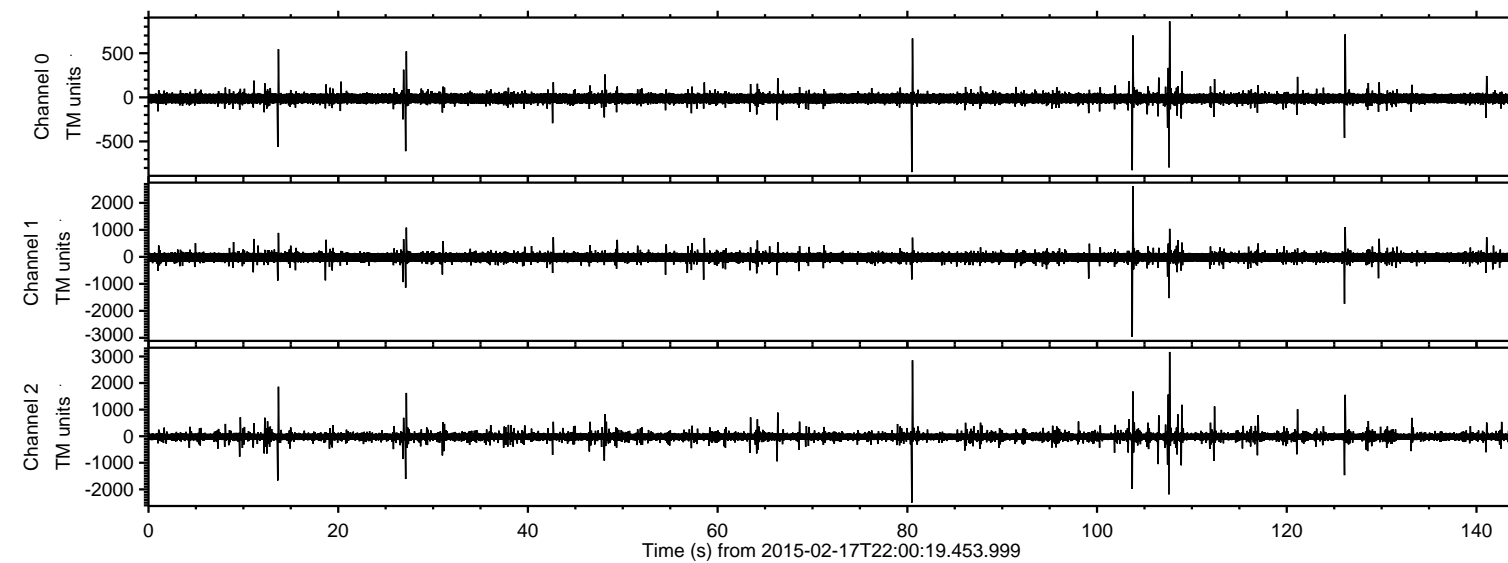

Channel 0
mn: -847
mx: 861
 μ : -12.6
 σ : 17.3

Channel 1
mn: -2967
mx: 2621
 μ : -18.2
 σ : 55.9

Channel 2
mn: -2500
mx: 3170
 μ : -20.9
 σ : 50.1

ELMAVAN 3D WAVEFORMS (Measured data sampled at 50 kHz) 49807 packets of 144 samples from 2015-02-17T22:00:19.453.999. Part 108/144

Processed Thu Feb 26 18:41:55 2015 by ELM ver.2012-10-06 from 001__elm20150217_220018__dat00.bin

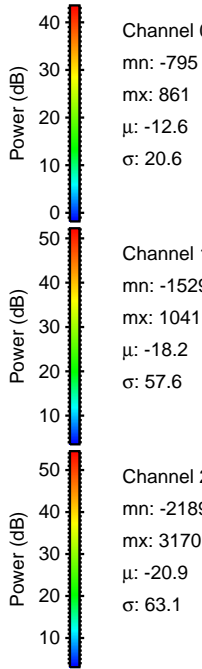
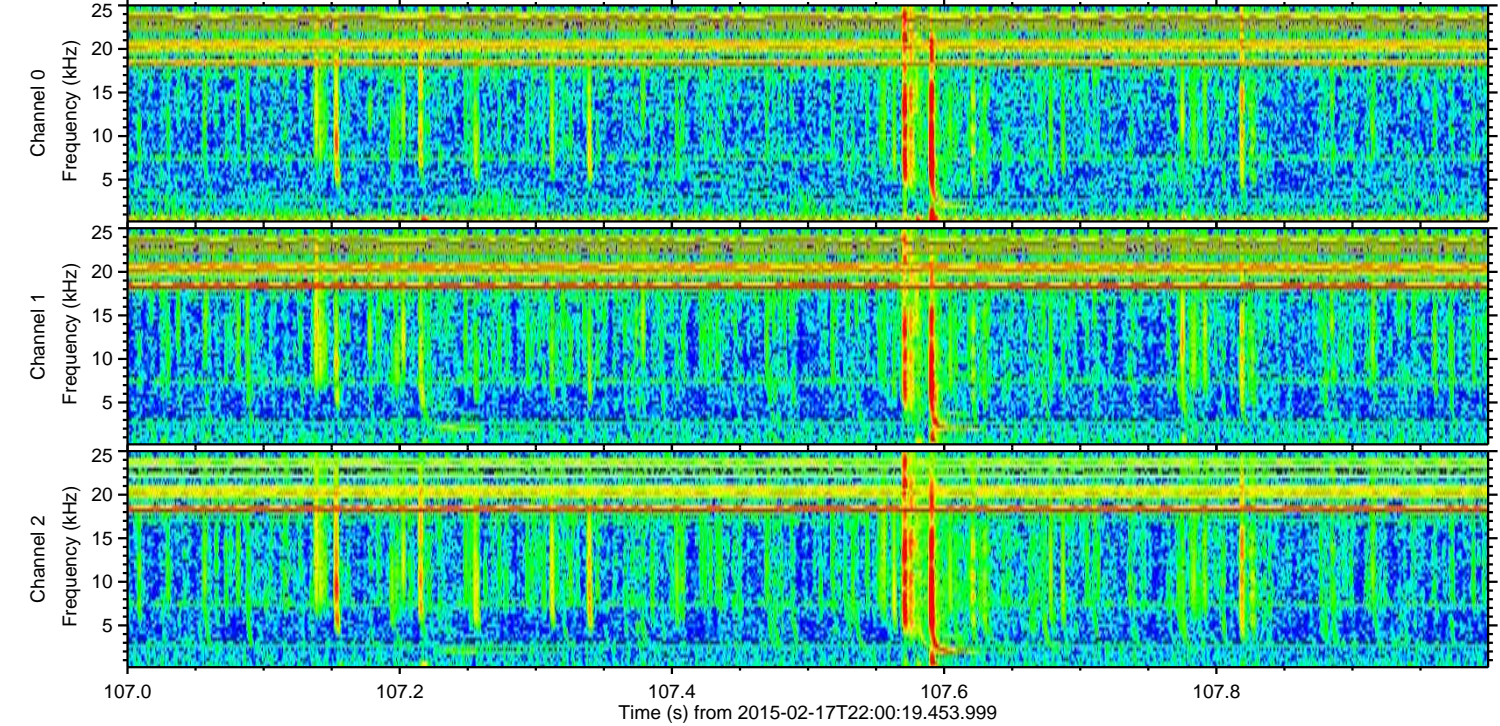
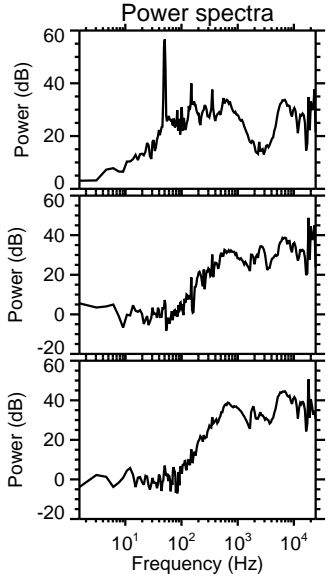
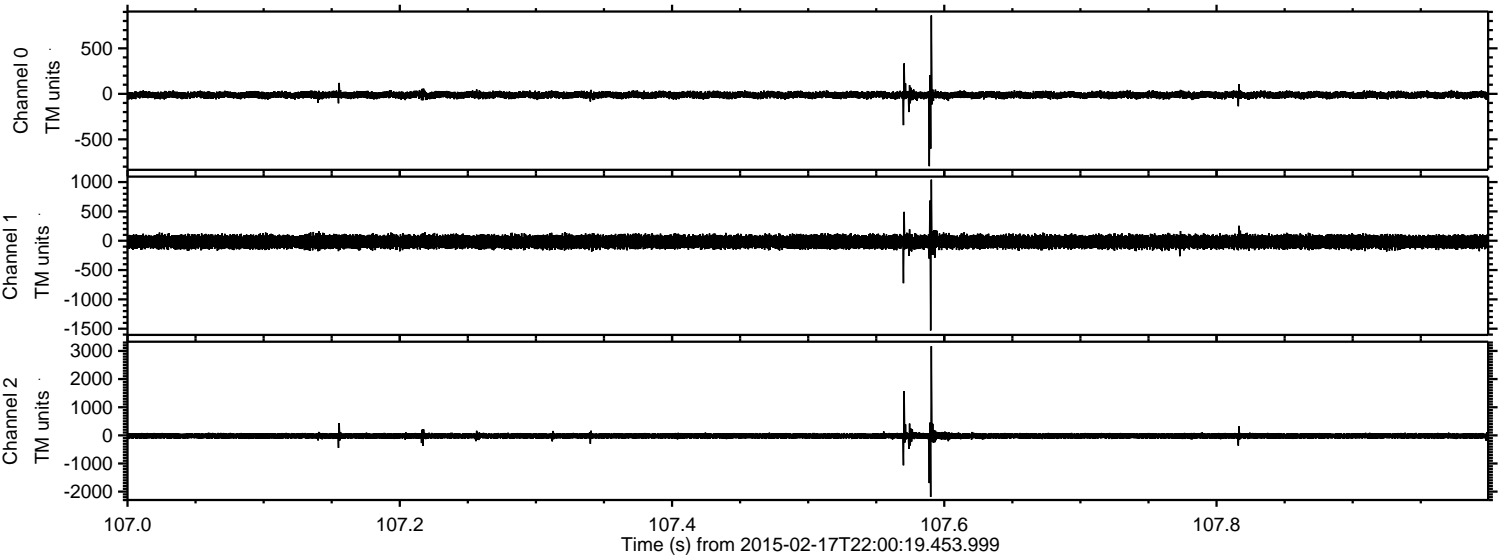

Channel 0
mn: -795
mx: 861
 μ : -12.6
 σ : 20.6

Channel 1
mn: -1529
mx: 1041
 μ : -18.2
 σ : 57.6

Channel 2
mn: -2189
mx: 3170
 μ : -20.9
 σ : 63.1

ELMAVAN 3D WAVEFORMS (Measured data sampled at 50 kHz) 49807 packets of 144 samples from 2015-02-17T22:00:19.453.999. Part 104/144

Processed Thu Feb 26 18:41:56 2015 by ELM ver.2012-10-06 from 001__elm20150217_220018__dat00.bin

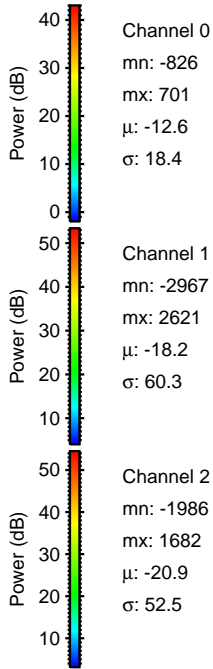
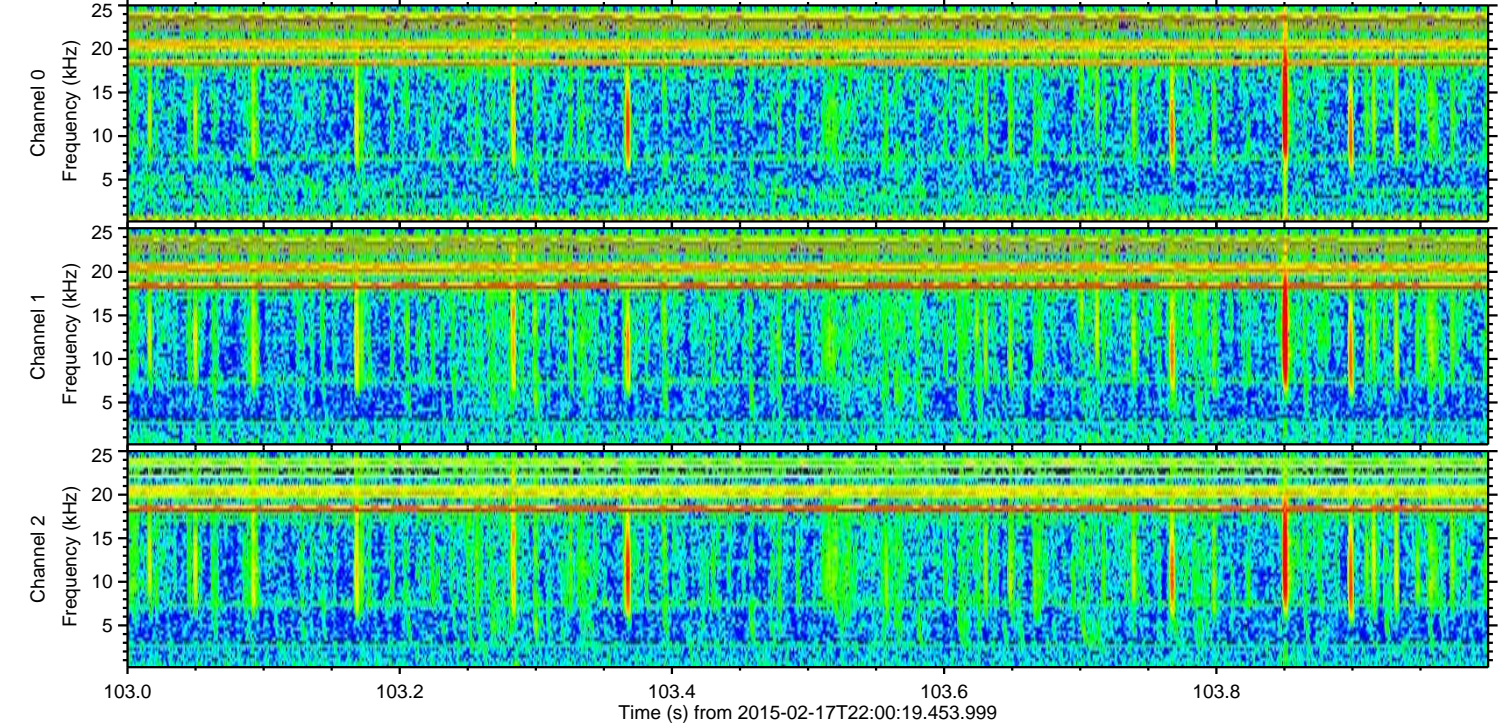
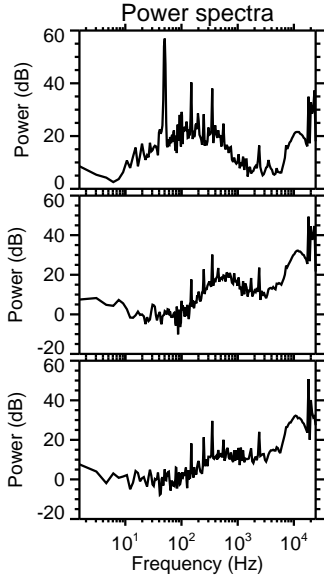
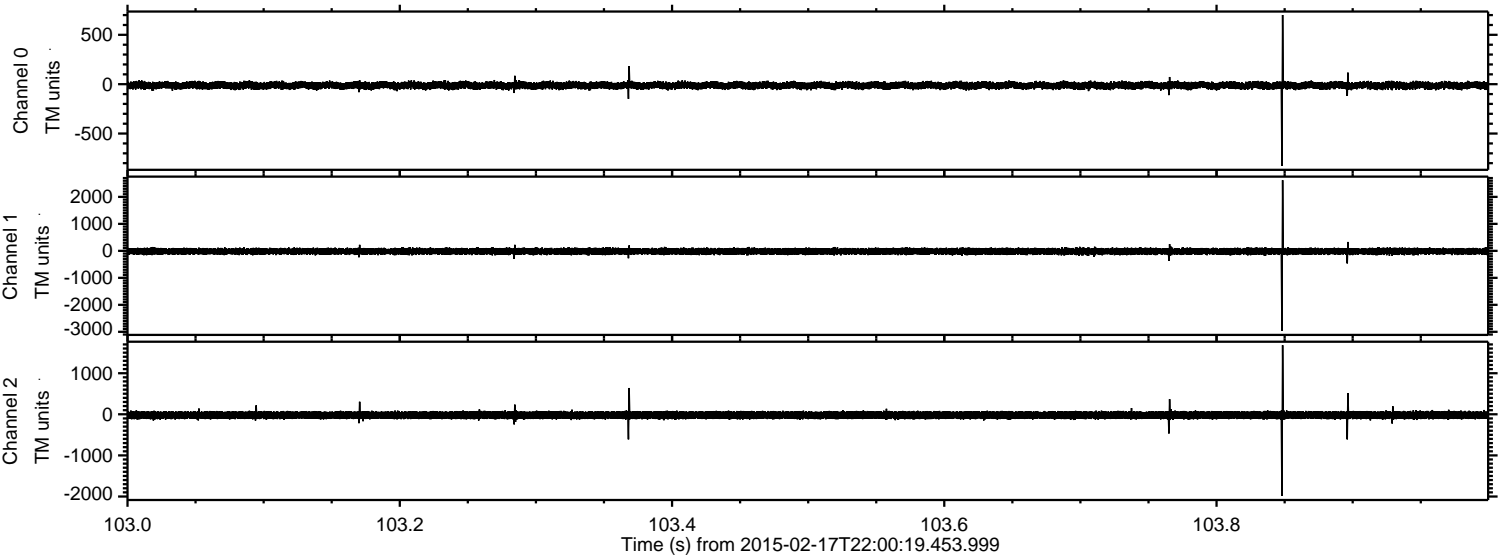

ELMAVAN 3D WAVEFORMS (Measured data sampled at 50 kHz) 49807 packets of 144 samples from 2015-02-17T22:00:19.453.999. Part 81/144

Processed Thu Feb 26 18:41:57 2015 by ELM ver.2012-10-06 from 001__elm20150217_220018__dat00.bin

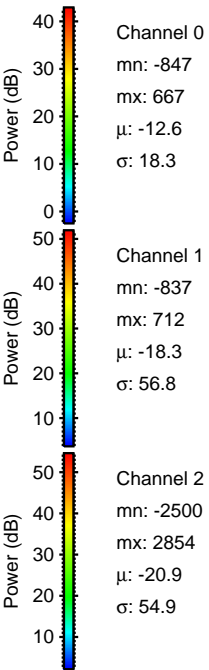
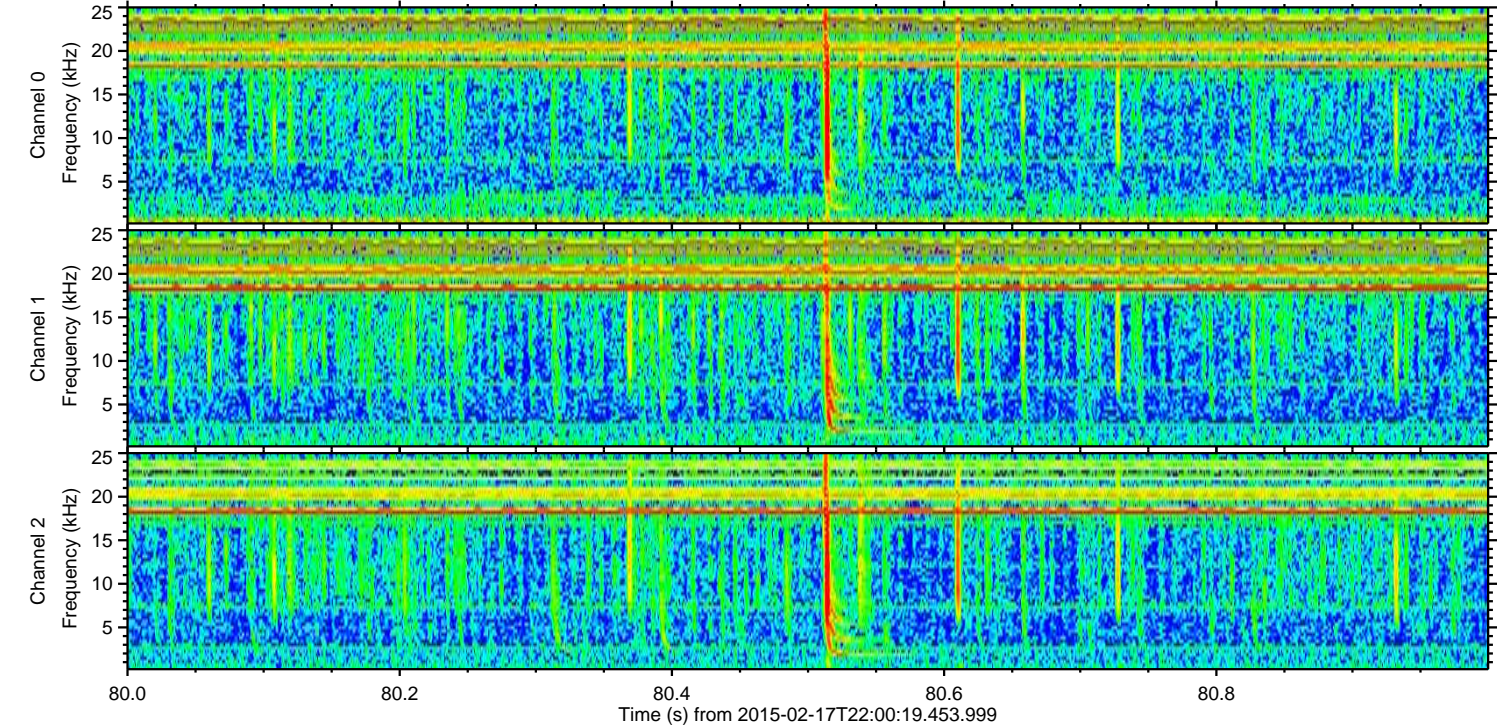
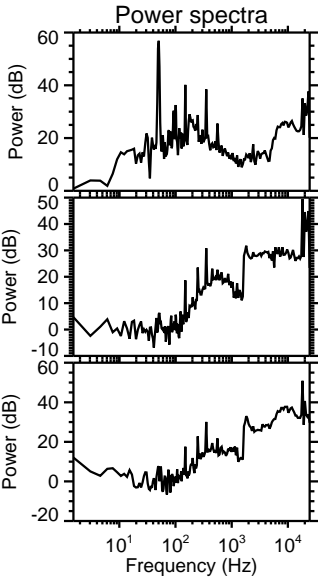
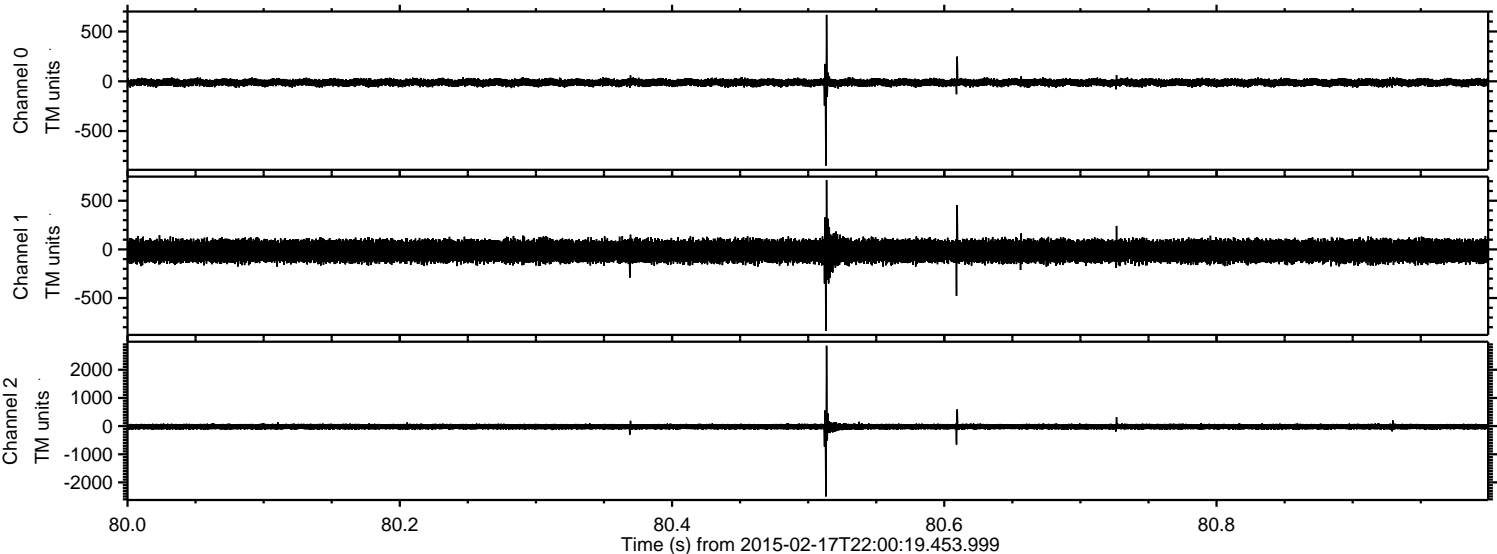

ELMAVAN 3D WAVEFORMS (Measured data sampled at 50 kHz) 49807 packets of 144 samples from 2015-02-17T22:00:19.453.999. Part 14/144

Processed Thu Feb 26 18:41:58 2015 by ELM ver.2012-10-06 from 001__elm20150217_220018__dat00.bin

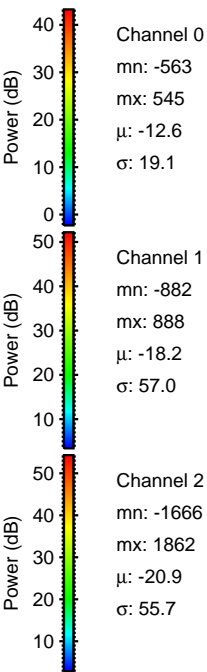
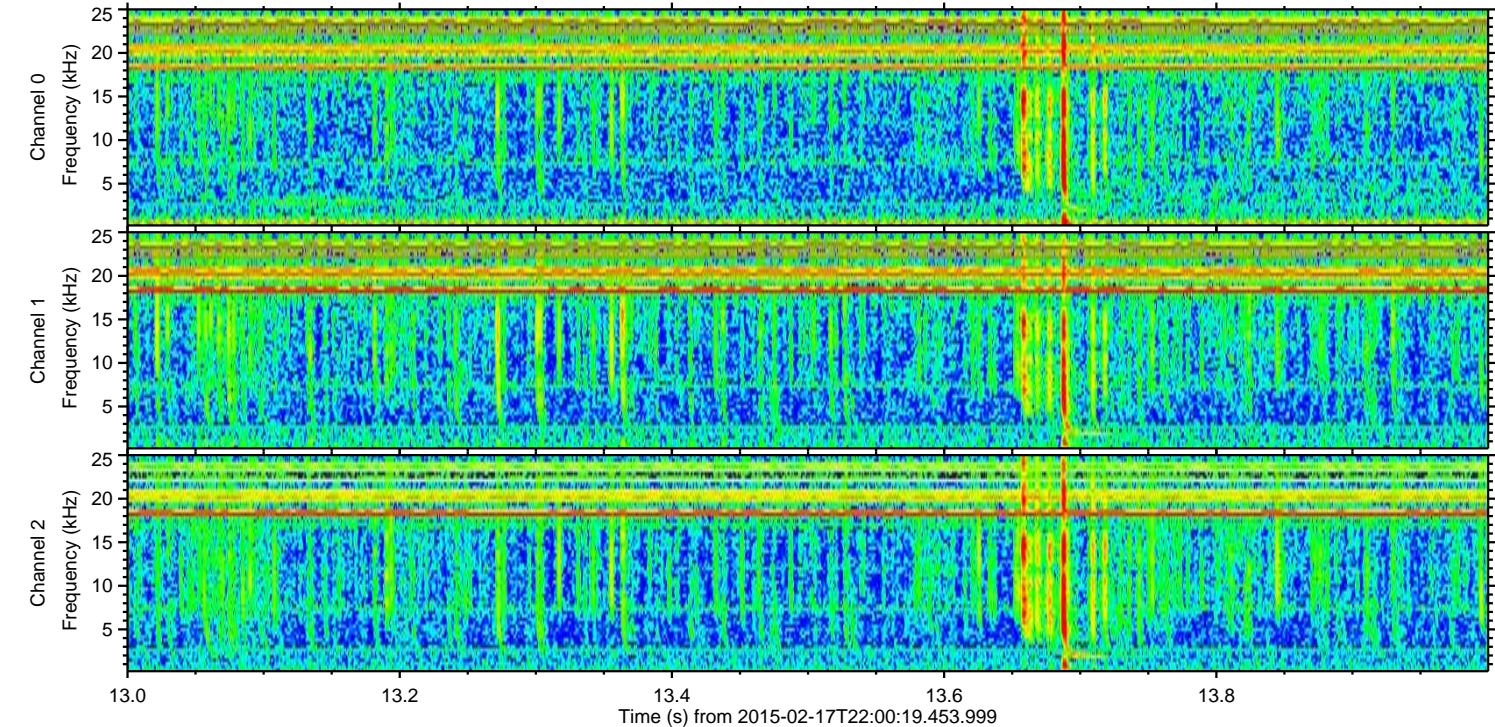
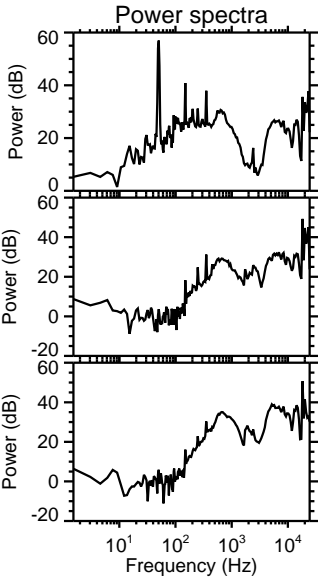
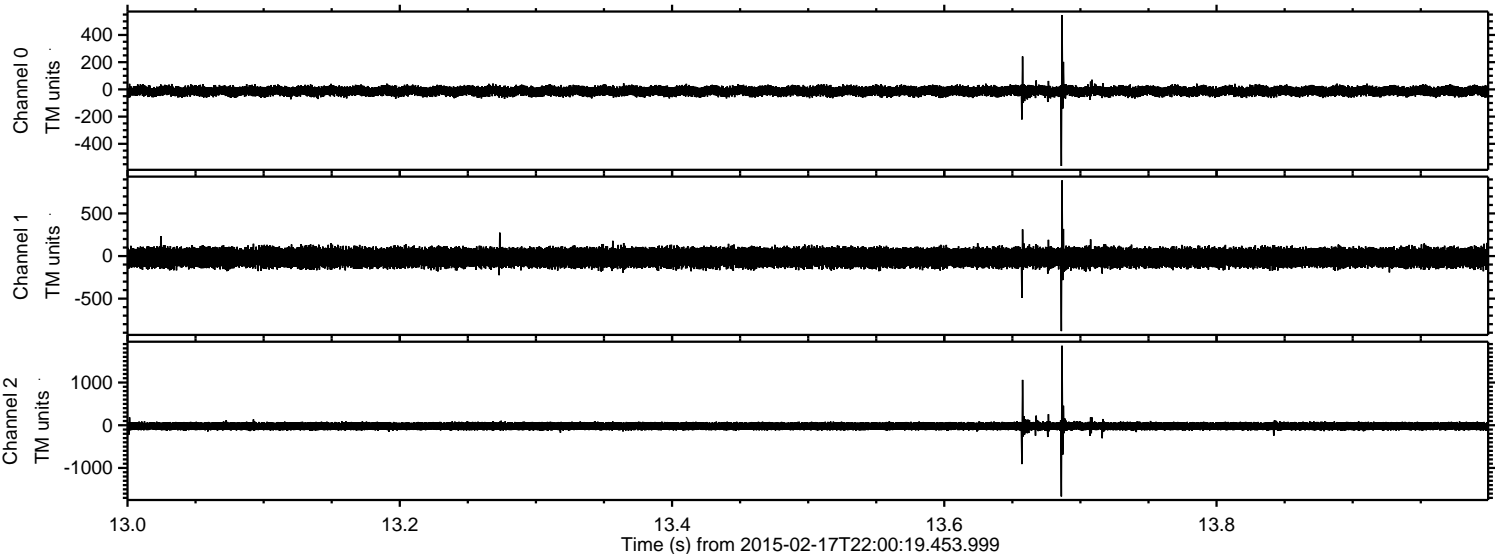

ELMAVAN 3D WAVEFORMS (Measured data sampled at 50 kHz) 49807 packets of 144 samples from 2015-02-17T22:00:19.453.999. Part 127/144

Processed Thu Feb 26 18:41:59 2015 by ELM ver.2012-10-06 from 001__elm20150217_220018__dat00.bin

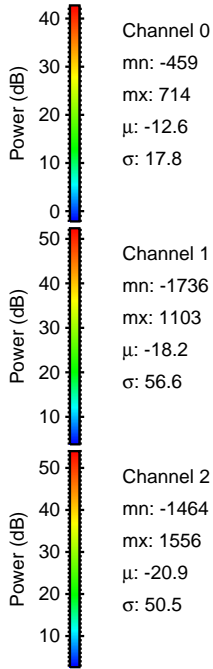
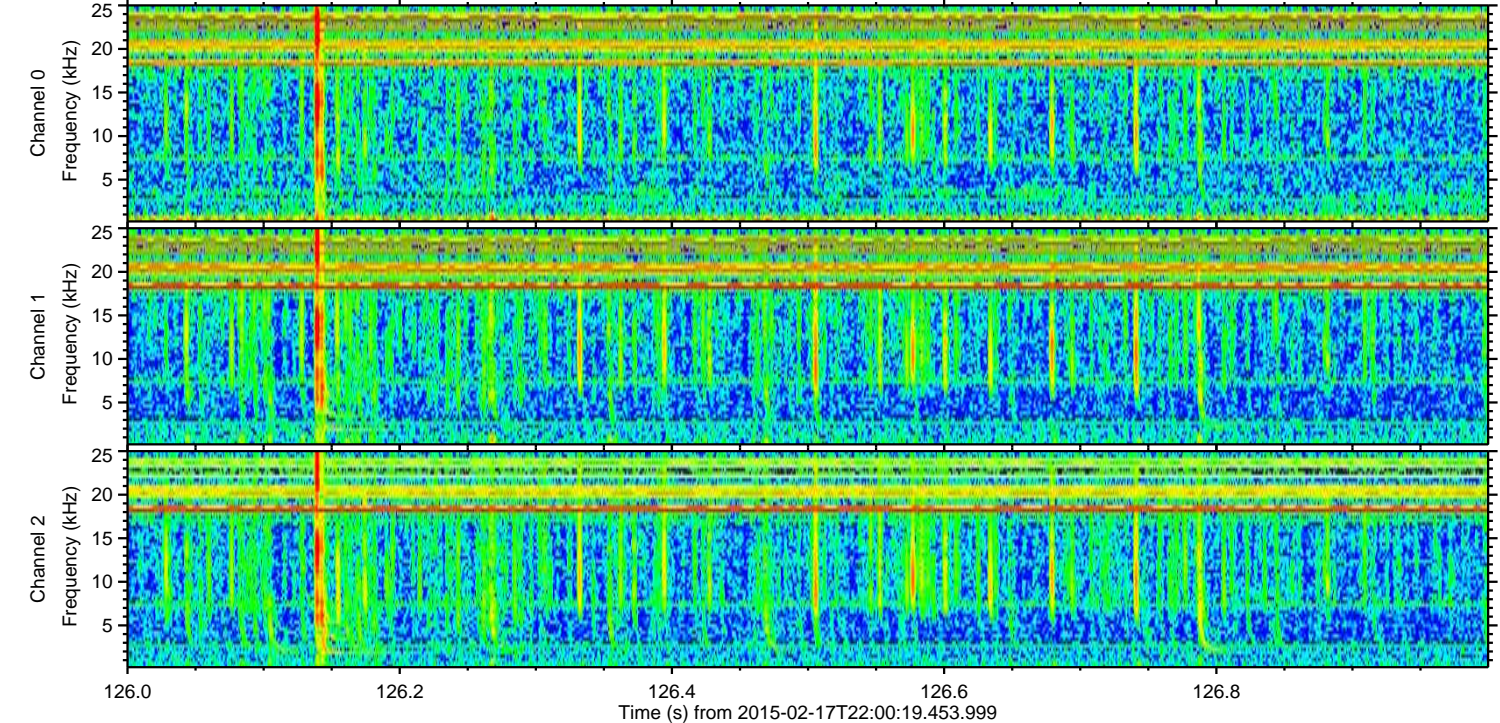
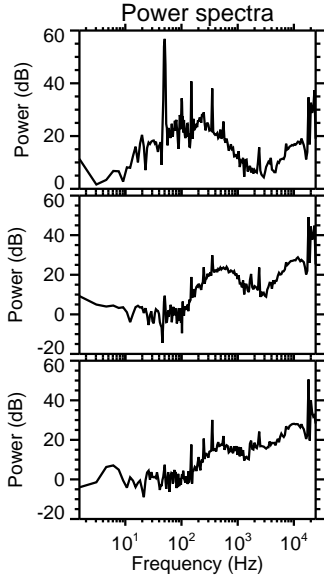
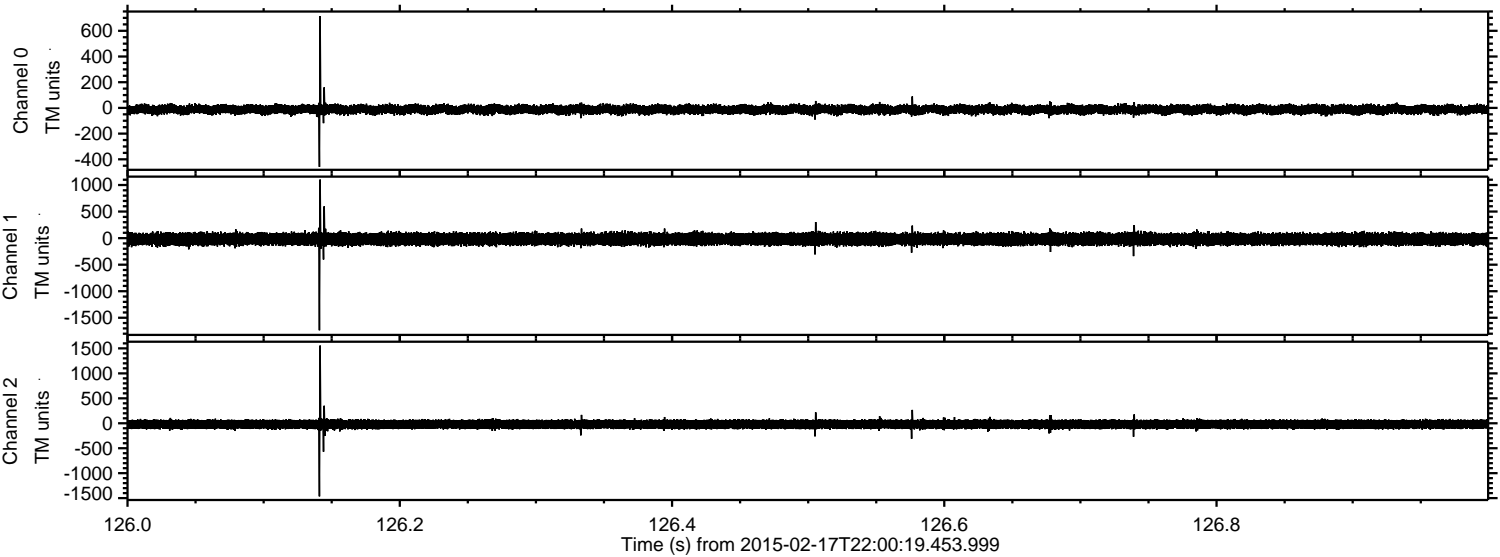

Processed Thu Feb 26 18:42:00 2015 by ELM ver.2012-10-06 from 001__elm20150217_220018__dat00.bin

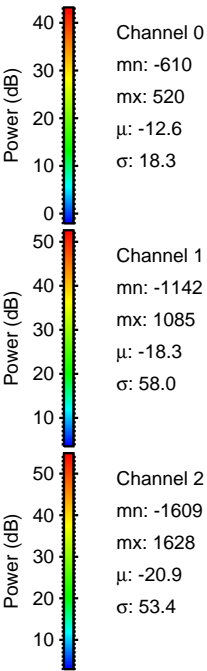
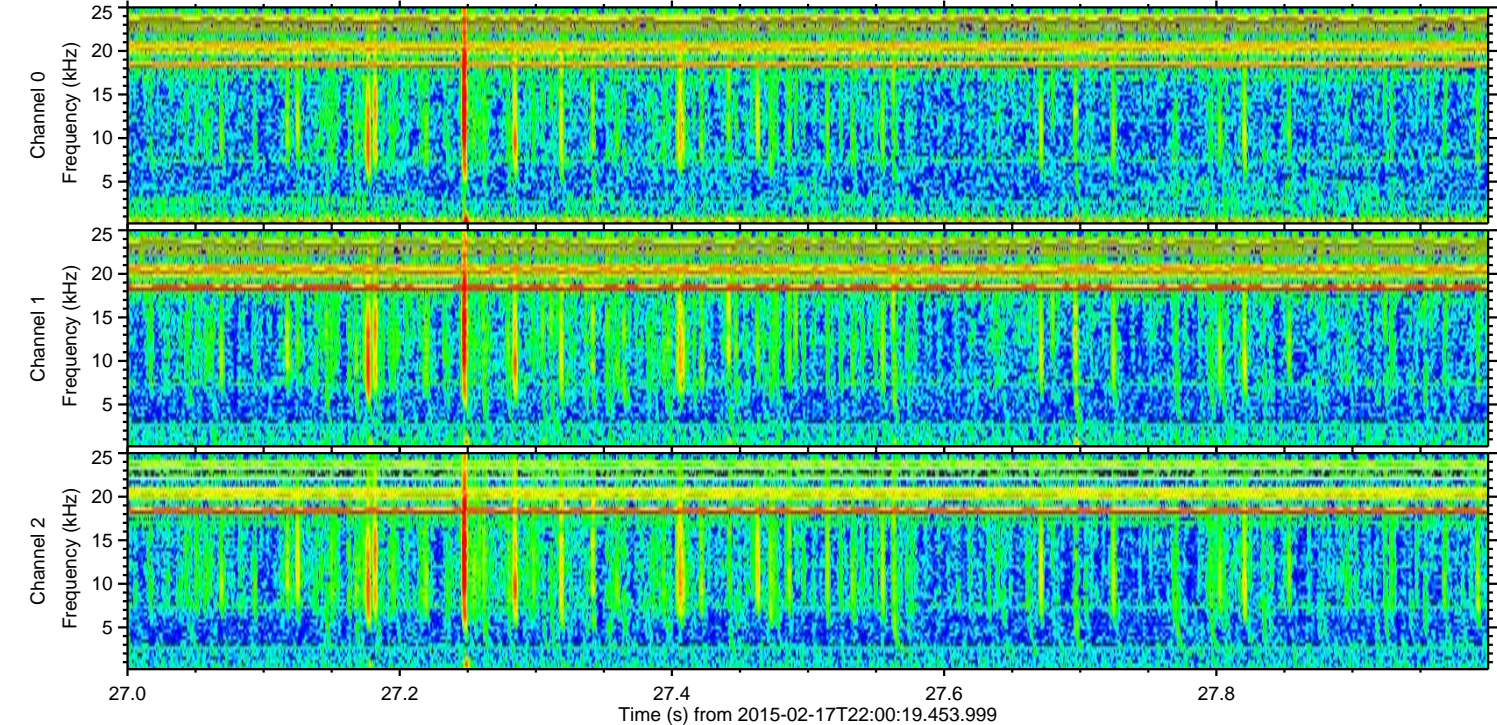
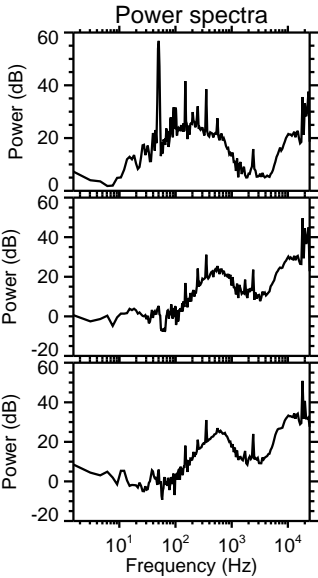
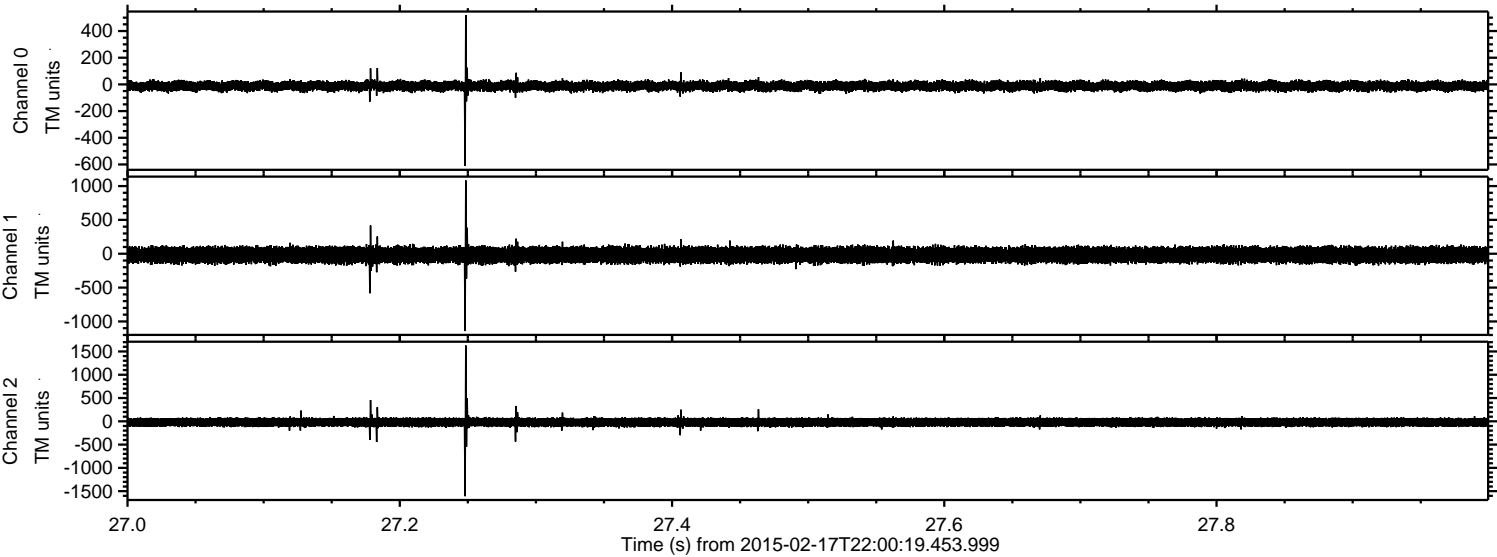

ELMAVAN 3D WAVEFORMS (Measured data sampled at 50 kHz) 49807 packets of 144 samples from 2015-02-17T22:00:19.453.999. Part 109/144

Processed Thu Feb 26 18:42:01 2015 by ELM ver.2012-10-06 from 001__elm20150217_220018__dat00.bin

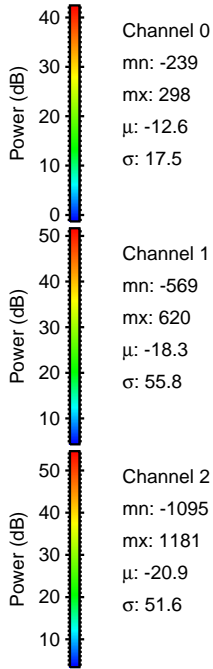
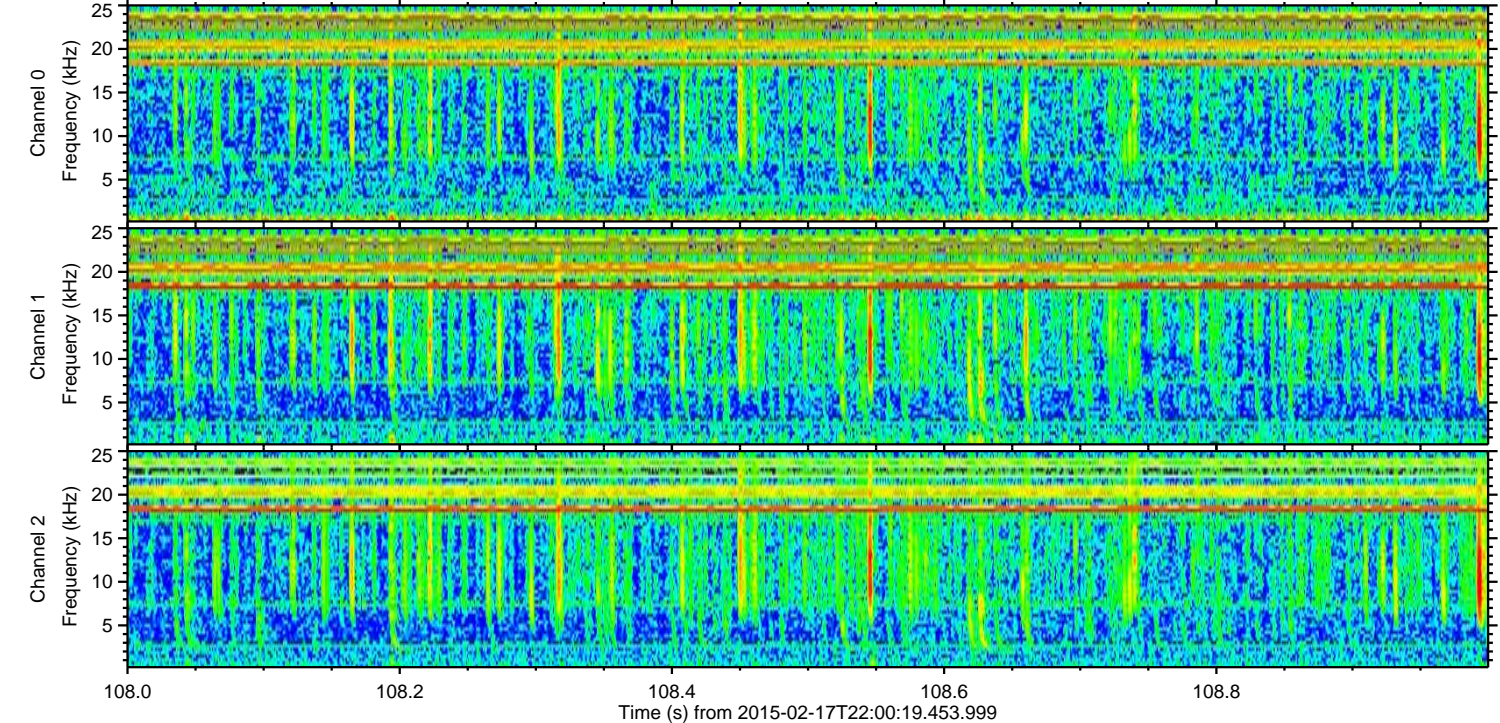
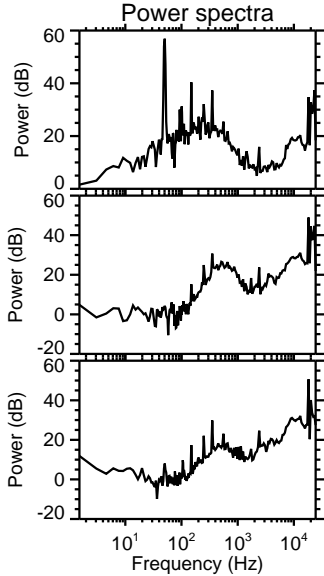
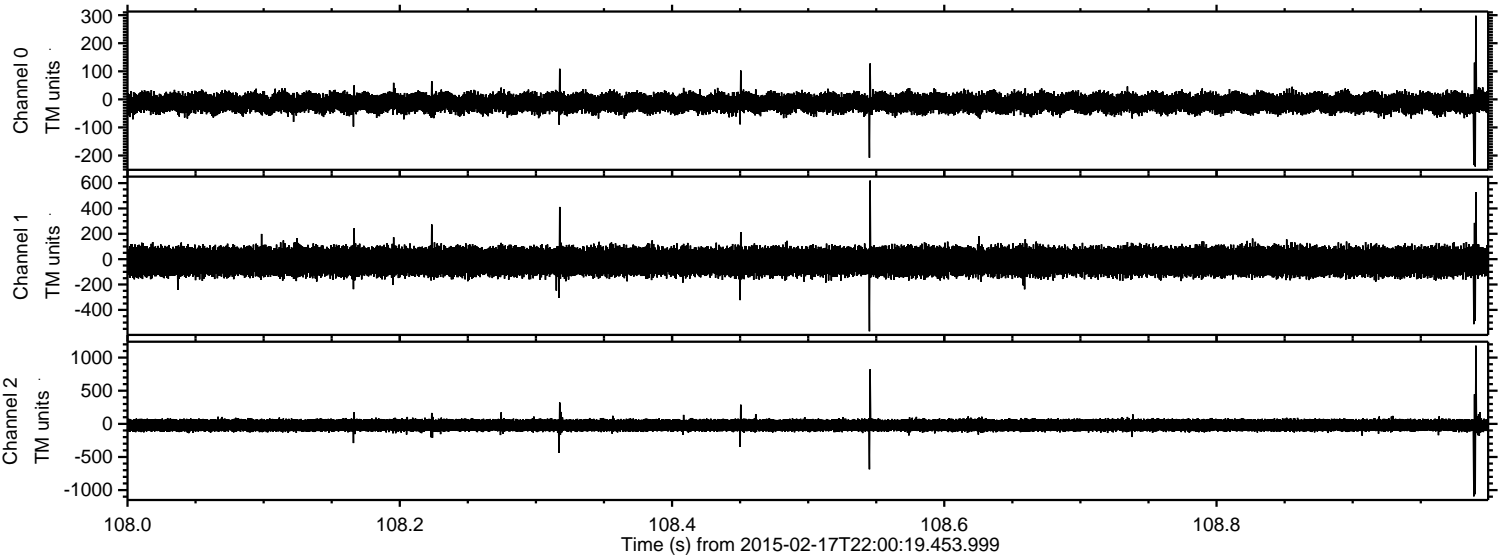

Channel 0
mn: -239
mx: 298
 μ : -12.6
 σ : 17.5

Channel 1
mn: -569
mx: 620
 μ : -18.3
 σ : 55.8

Channel 2
mn: -1095
mx: 1181
 μ : -20.9
 σ : 51.6

ELMAVAN 3D WAVEFORMS (Measured data sampled at 50 kHz) 49807 packets of 144 samples from 2015-02-17T22:00:19.453.999. Part 113/144

Processed Thu Feb 26 18:42:02 2015 by ELM ver.2012-10-06 from 001__elm20150217_220018__dat00.bin

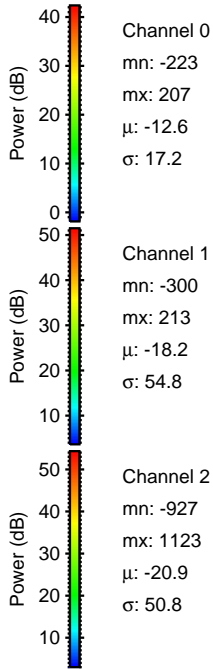
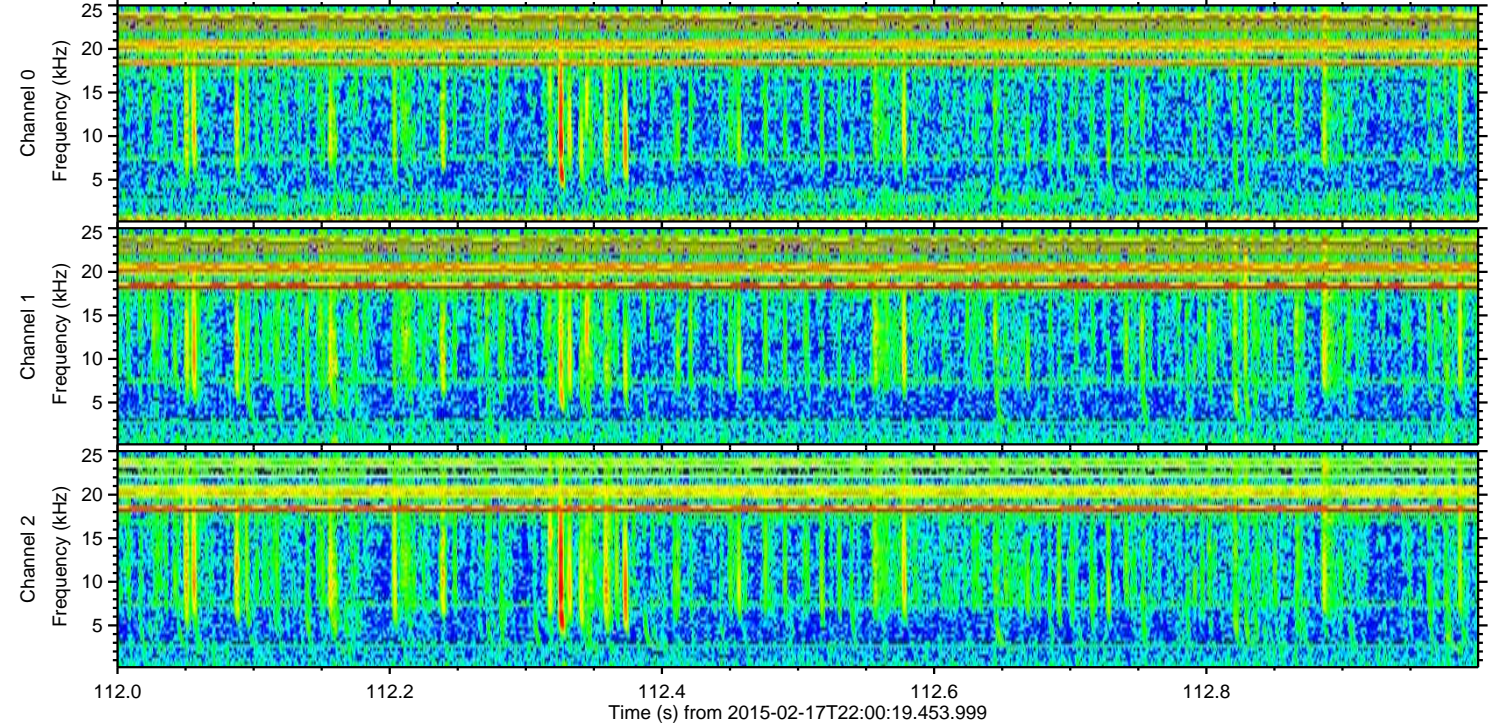
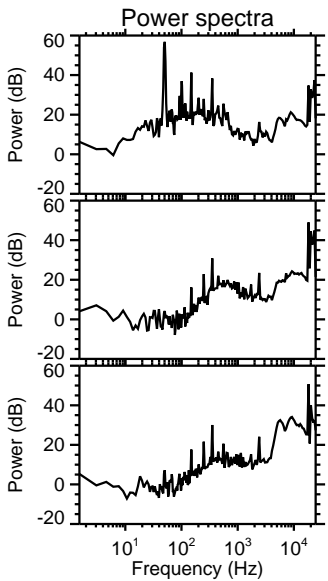
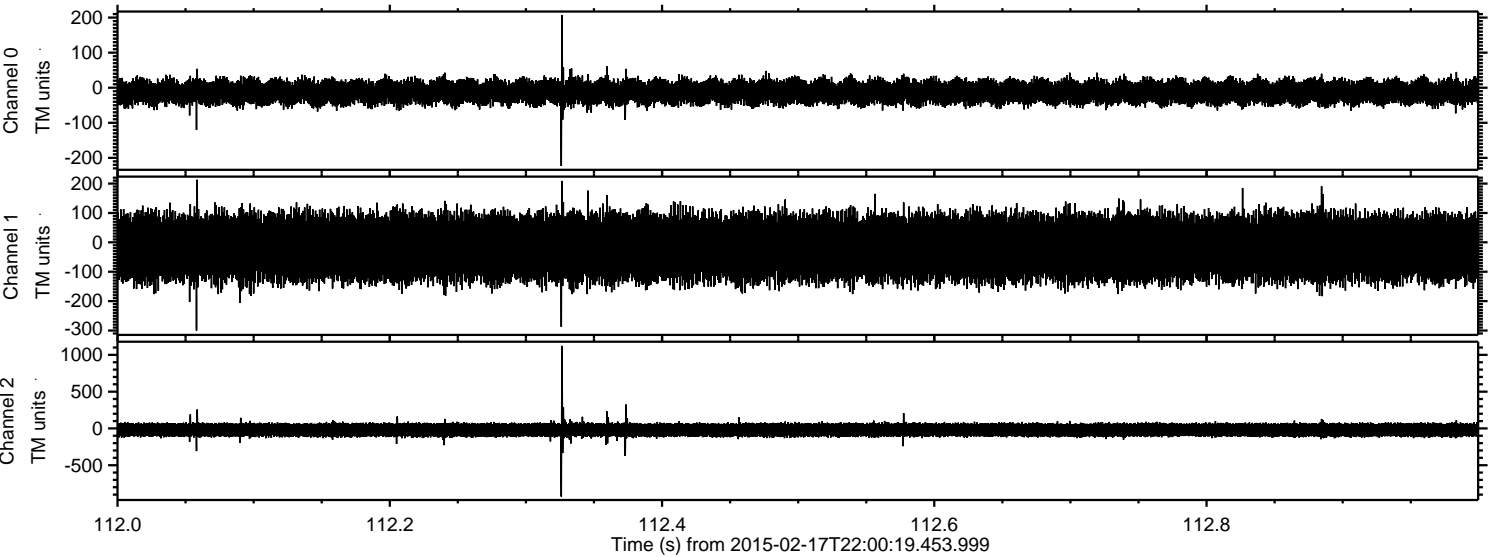

ELMAVAN 3D WAVEFORMS (Measured data sampled at 50 kHz) 49807 packets of 144 samples from 2015-02-17T22:00:19.453.999. Part 107/144

Processed Thu Feb 26 18:42:03 2015 by ELM ver.2012-10-06 from 001__elm20150217_220018__dat00.bin

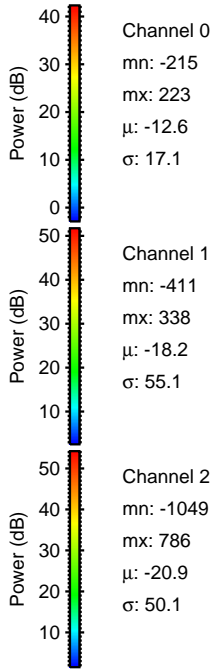
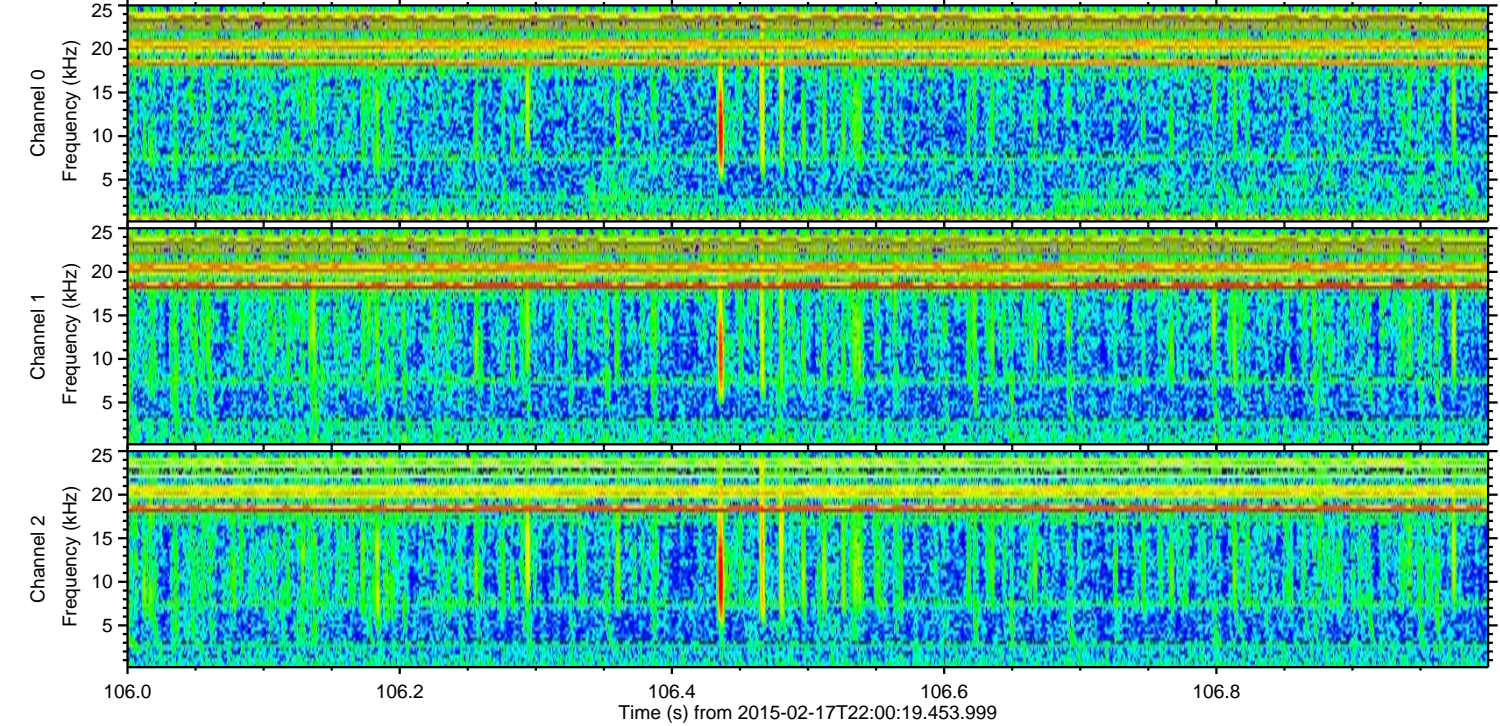
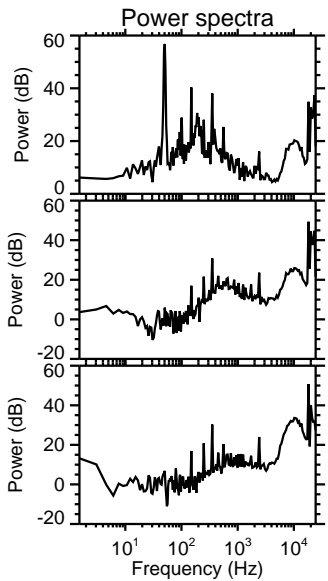
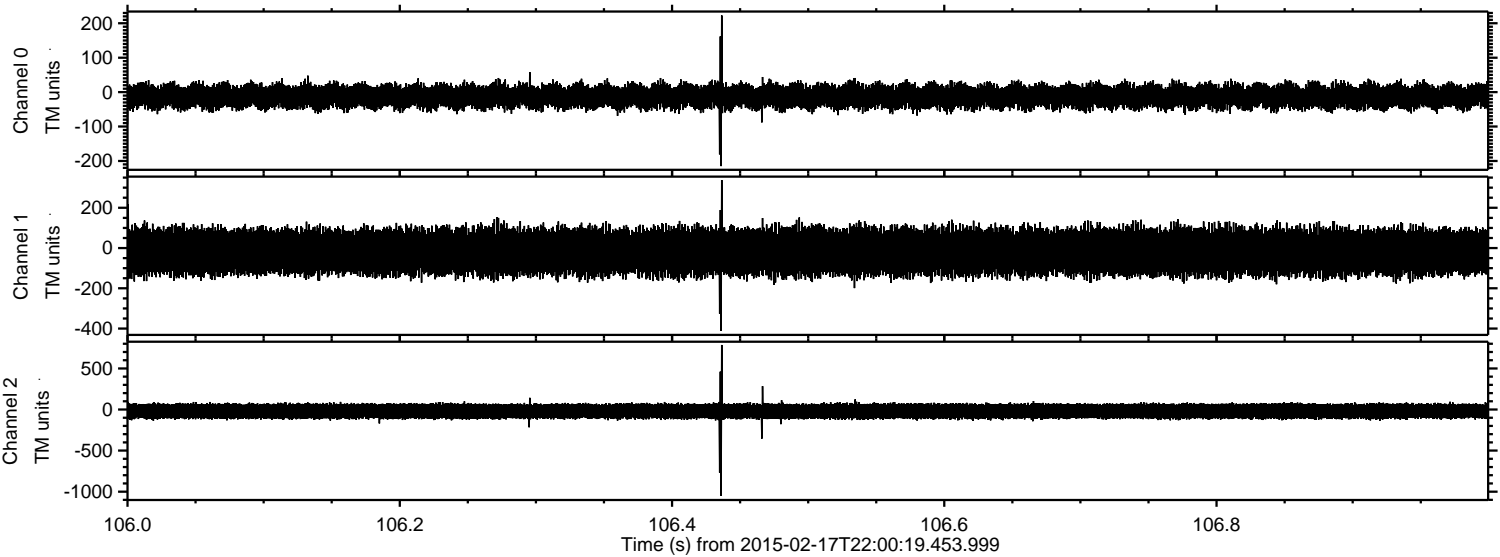

Channel 0
mn: -215
mx: 223
 μ : -12.6
 σ : 17.1

Channel 1
mn: -411
mx: 338
 μ : -18.2
 σ : 55.1

Channel 2
mn: -1049
mx: 786
 μ : -20.9
 σ : 50.1

ELMAVAN 3D WAVEFORMS (Measured data sampled at 50 kHz) 49807 packets of 144 samples from 2015-02-17T22:00:19.453.999. Part 111/144

Processed Thu Feb 26 18:42:04 2015 by ELM ver.2012-10-06 from 001__elm20150217_220018__dat00.bin

