

ELMAVAN 3D WAVEFORMS (Measured data sampled at 50 kHz) 49780 packets of 144 samples from 2015-02-17T13:00:03.423.999.

Processed Thu Feb 26 15:17:30 2015 by ELM ver.2012-10-06 from 001__elm20150217_130002__dat00.bin

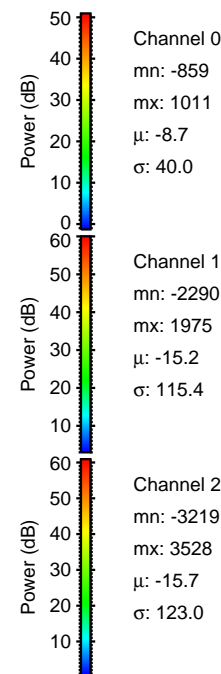
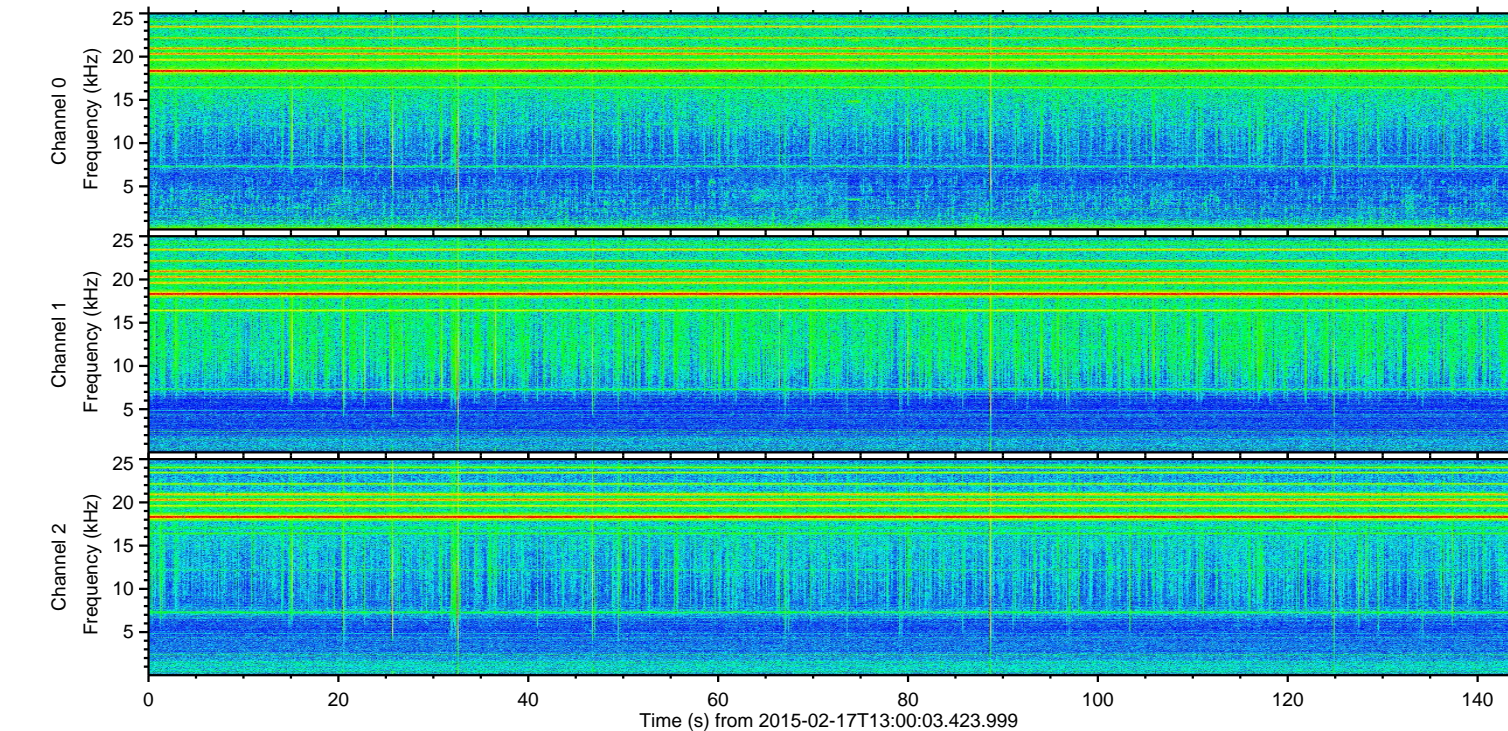
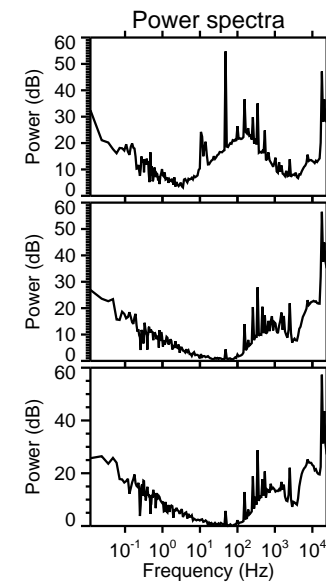
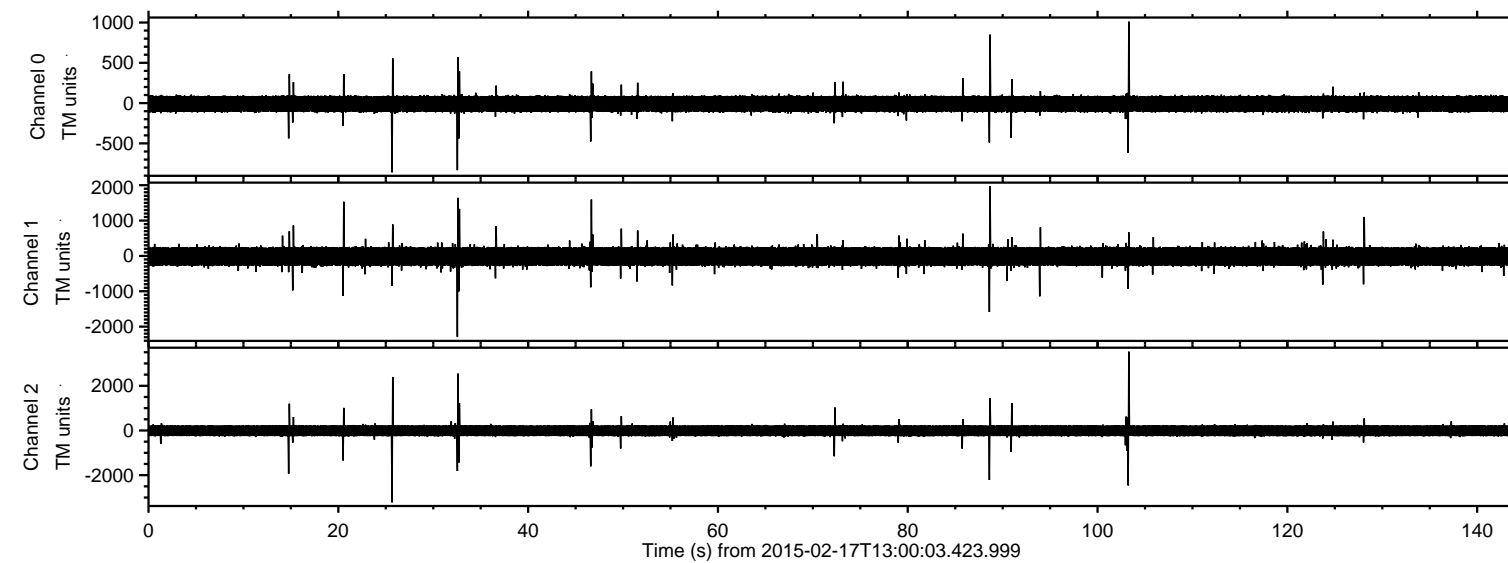

ELMAVAN 3D WAVEFORMS (Measured data sampled at 50 kHz) 49780 packets of 144 samples from 2015-02-17T13:00:03.423.999. Part 104/144

Processed Thu Feb 26 15:17:41 2015 by ELM ver.2012-10-06 from 001__elm20150217_130002__dat00.bin

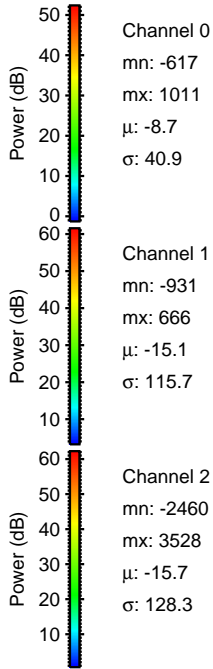
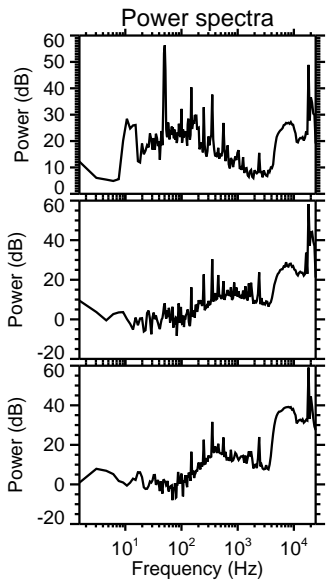
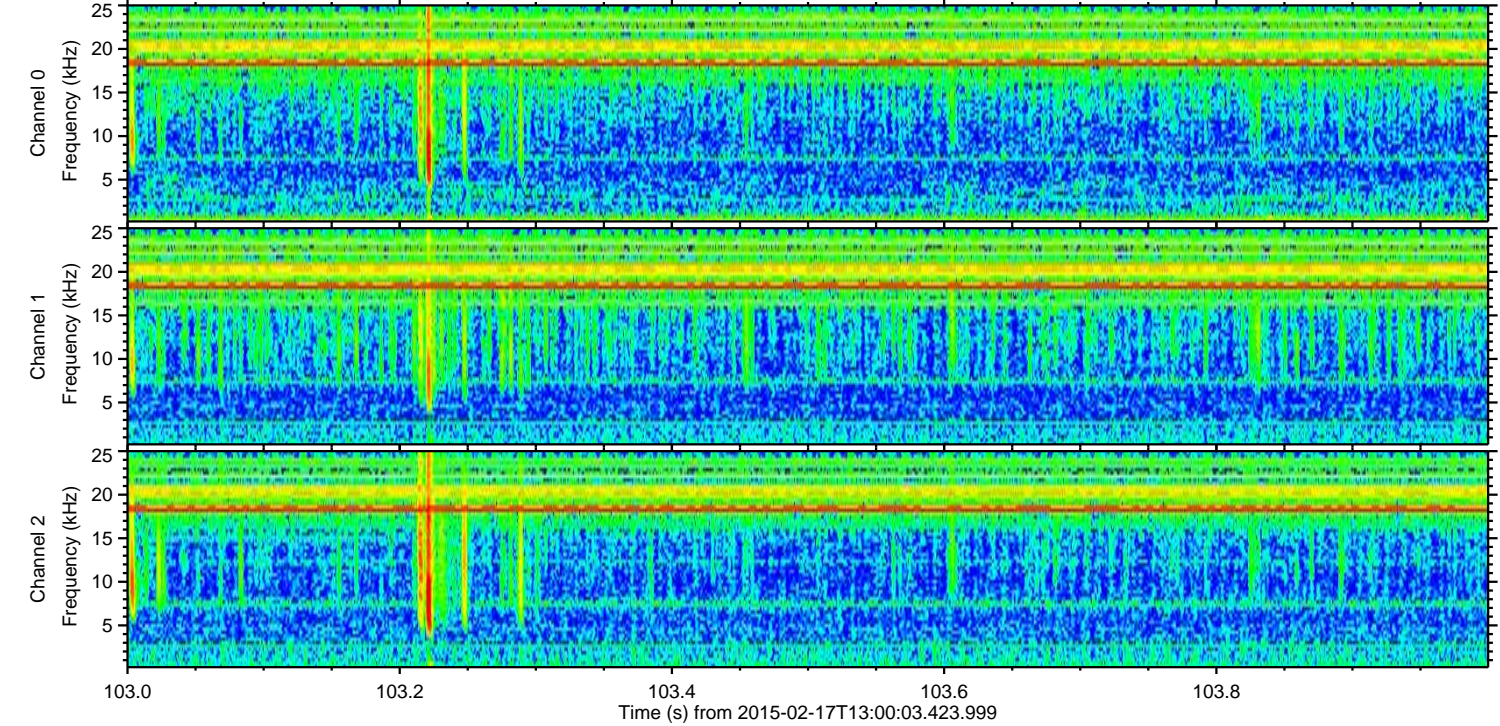
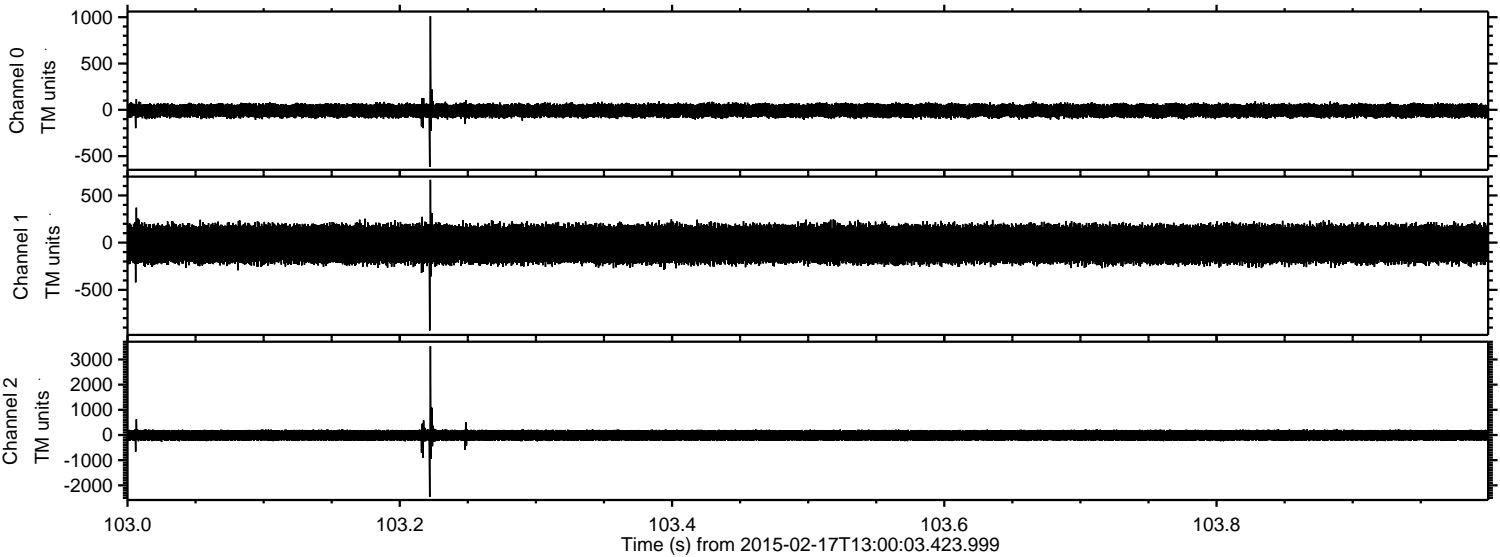

Processed Thu Feb 26 15:17:42 2015 by ELM ver.2012-10-06 from 001__elm20150217_130002__dat00.bin

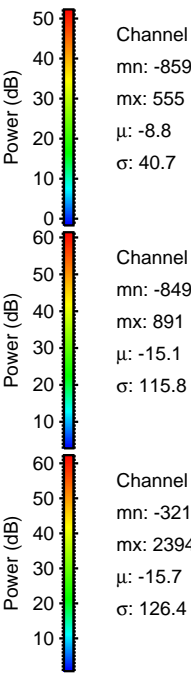
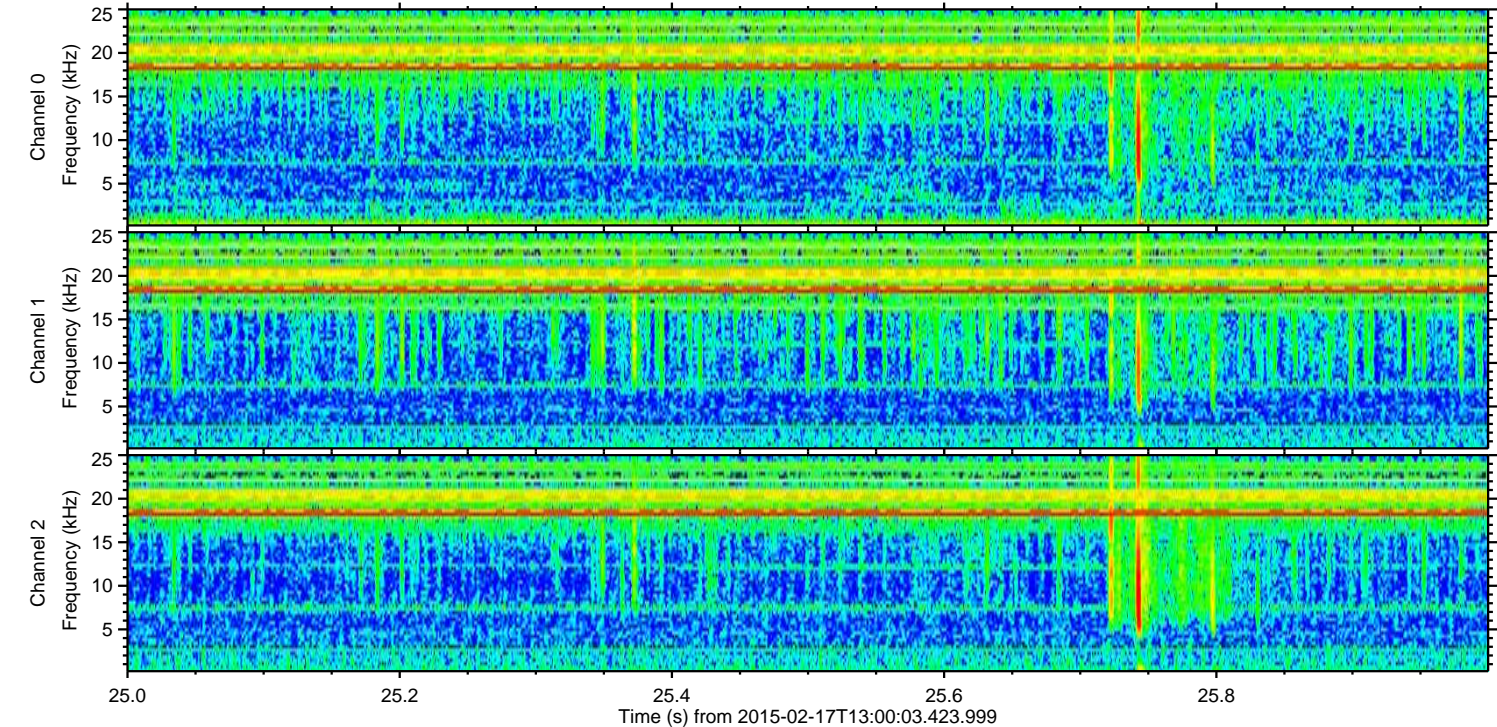
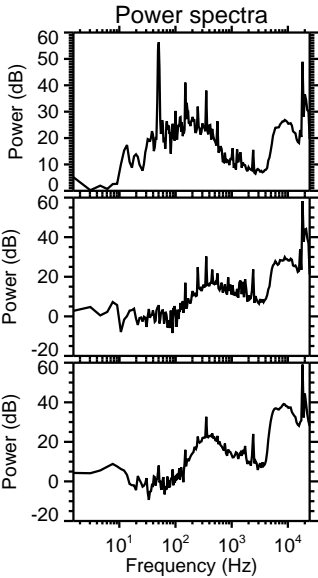
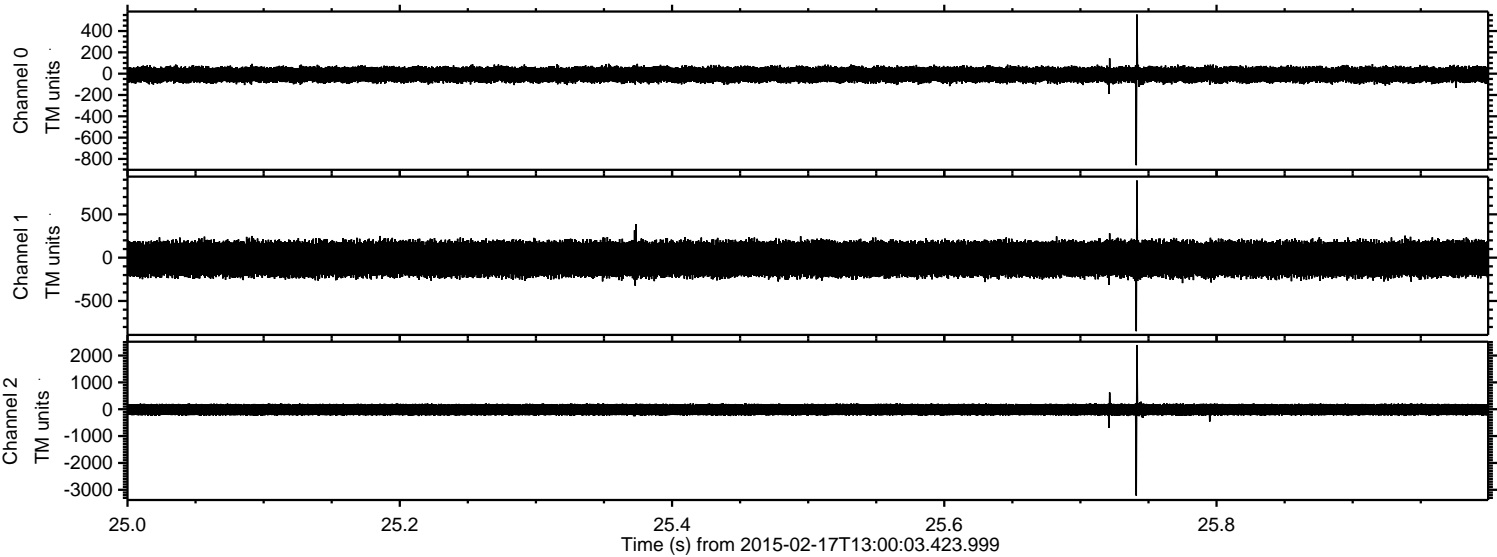

ELMAVAN 3D WAVEFORMS (Measured data sampled at 50 kHz) 49780 packets of 144 samples from 2015-02-17T13:00:03.423.999. Part 33/144

Processed Thu Feb 26 15:17:43 2015 by ELM ver.2012-10-06 from 001__elm20150217_130002__dat00.bin

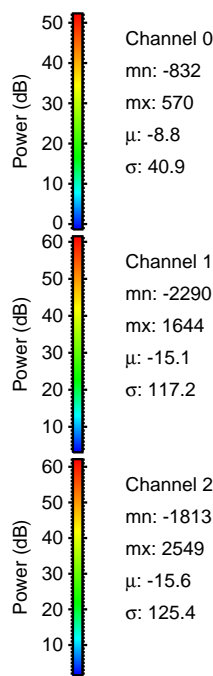
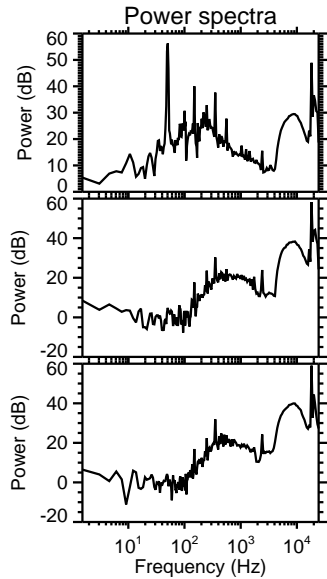
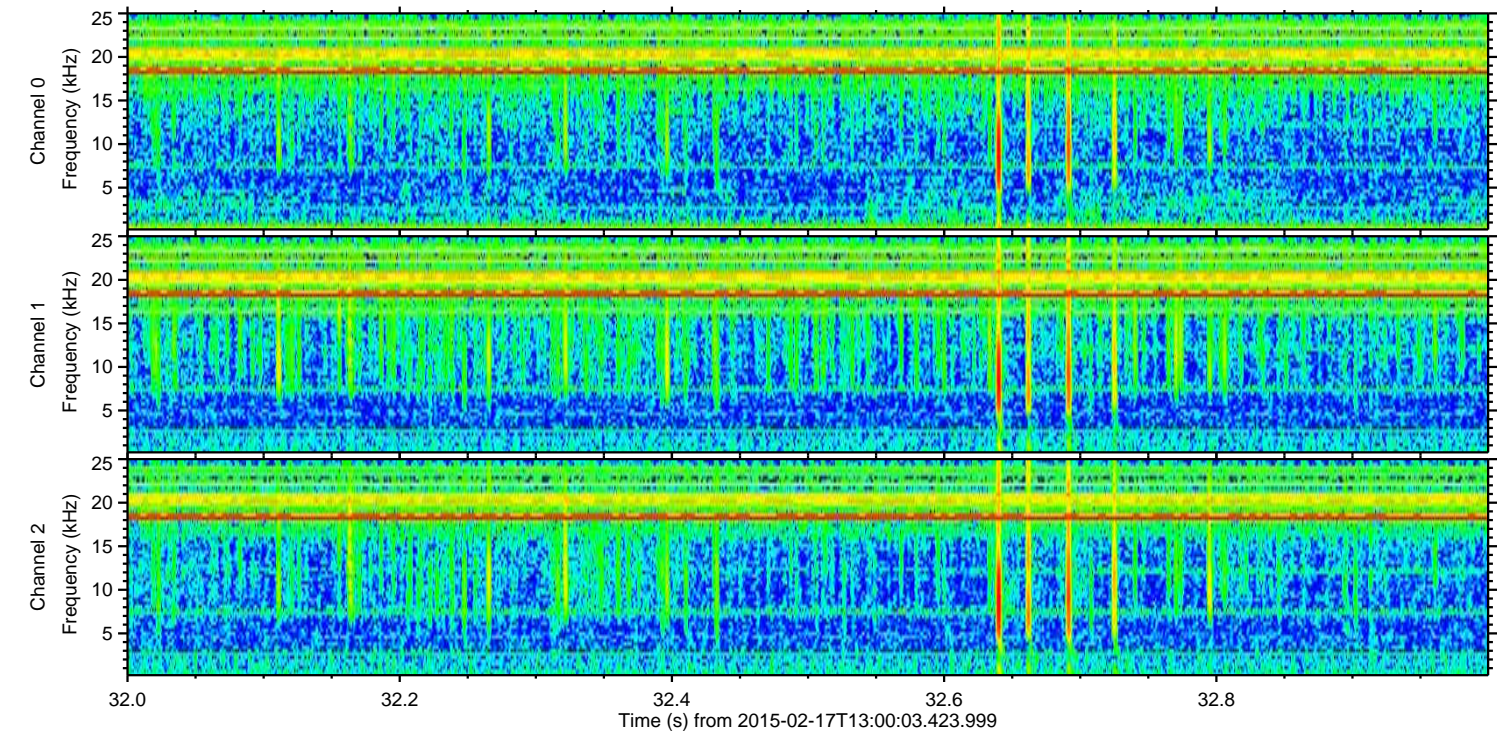
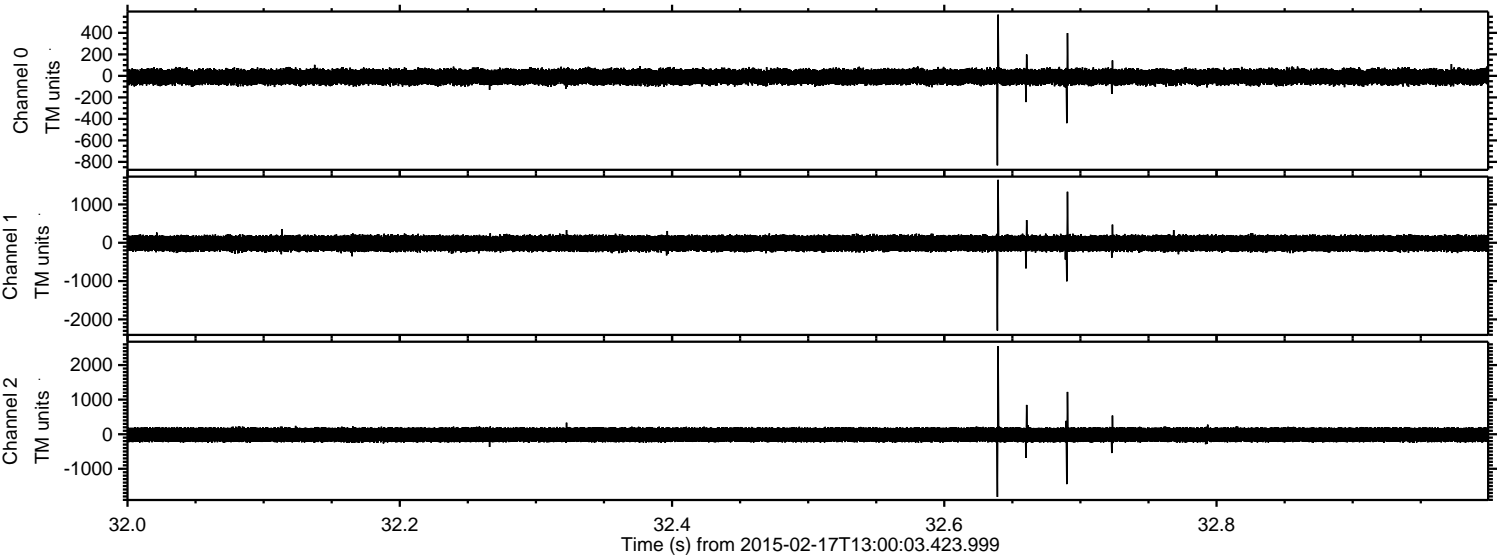

Channel 0
mn: -832
mx: 570
 μ : -8.8
 σ : 40.9

Channel 1
mn: -2290
mx: 1644
 μ : -15.1
 σ : 117.2

Channel 2
mn: -1813
mx: 2549
 μ : -15.6
 σ : 125.4

Processed Thu Feb 26 15:17:44 2015 by ELM ver.2012-10-06 from 001__elm20150217_130002__dat00.bin

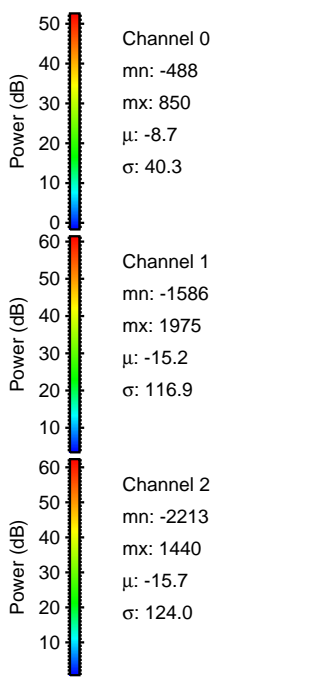
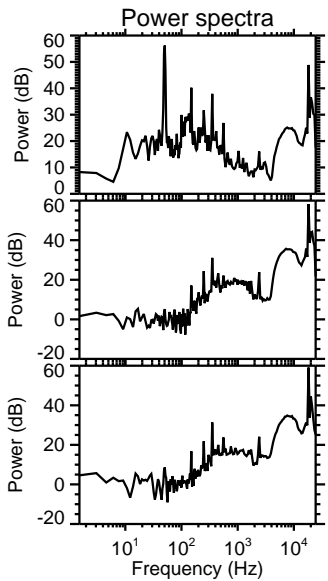
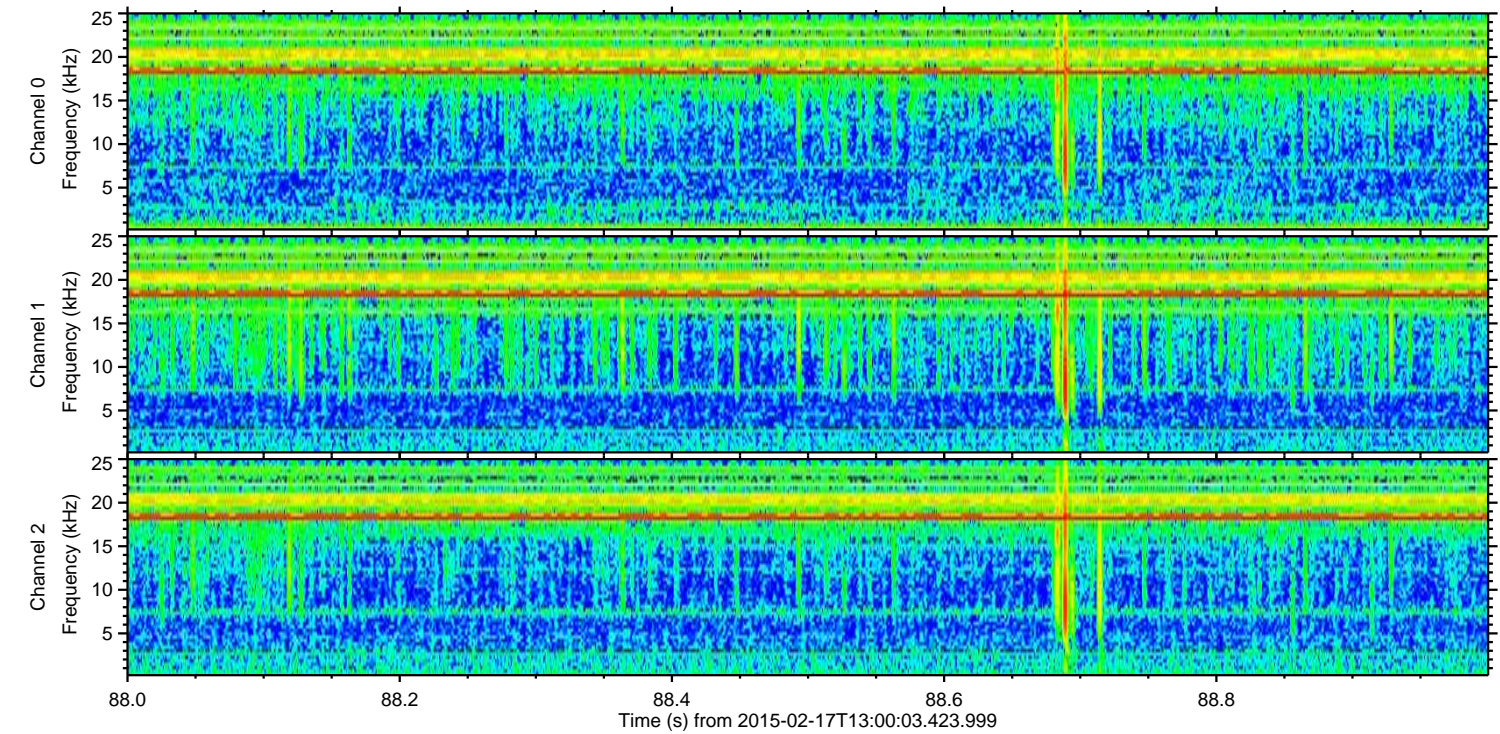
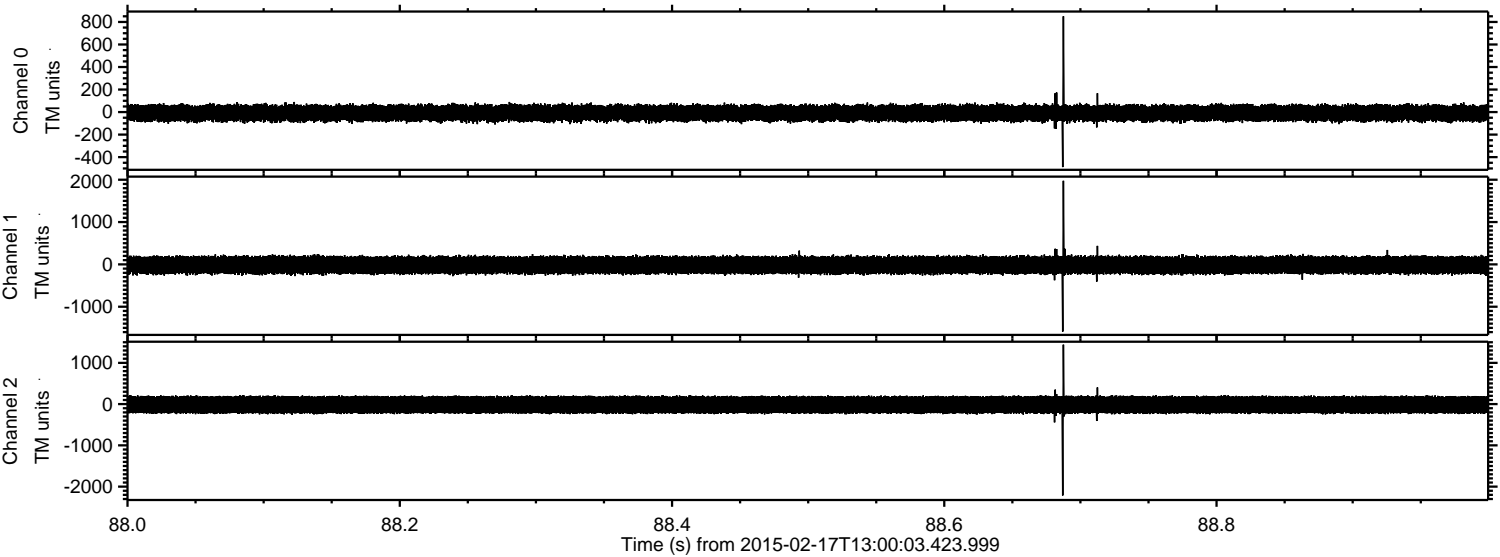

Processed Thu Feb 26 15:17:45 2015 by ELM ver.2012-10-06 from 001__elm20150217_130002__dat00.bin

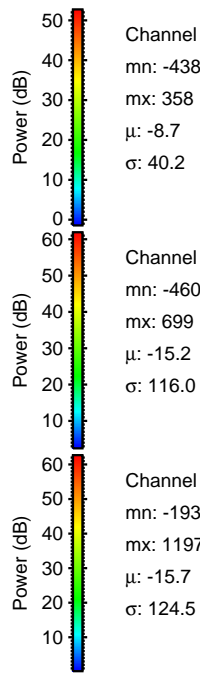
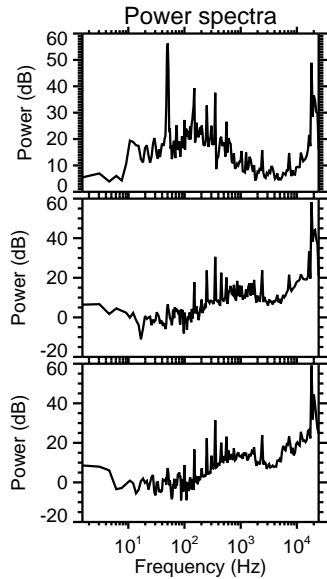
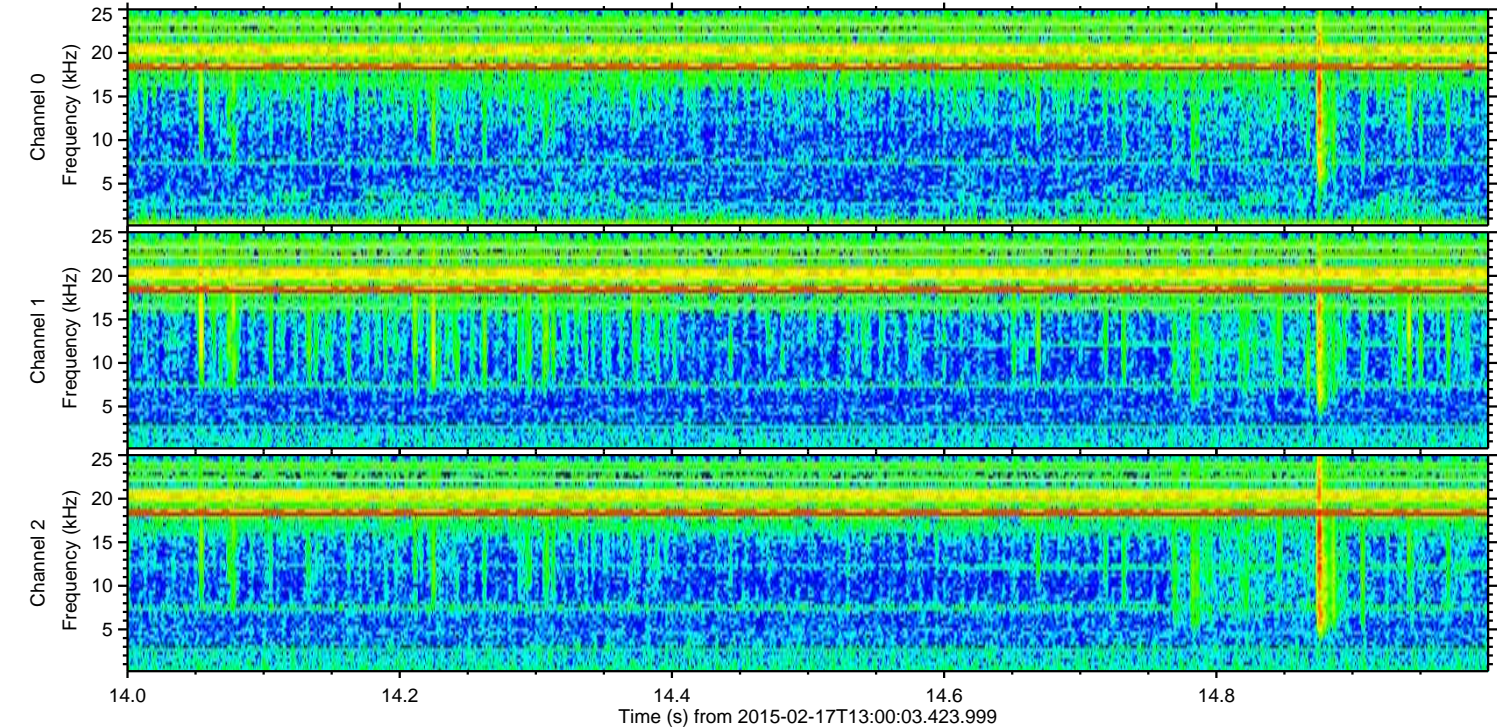
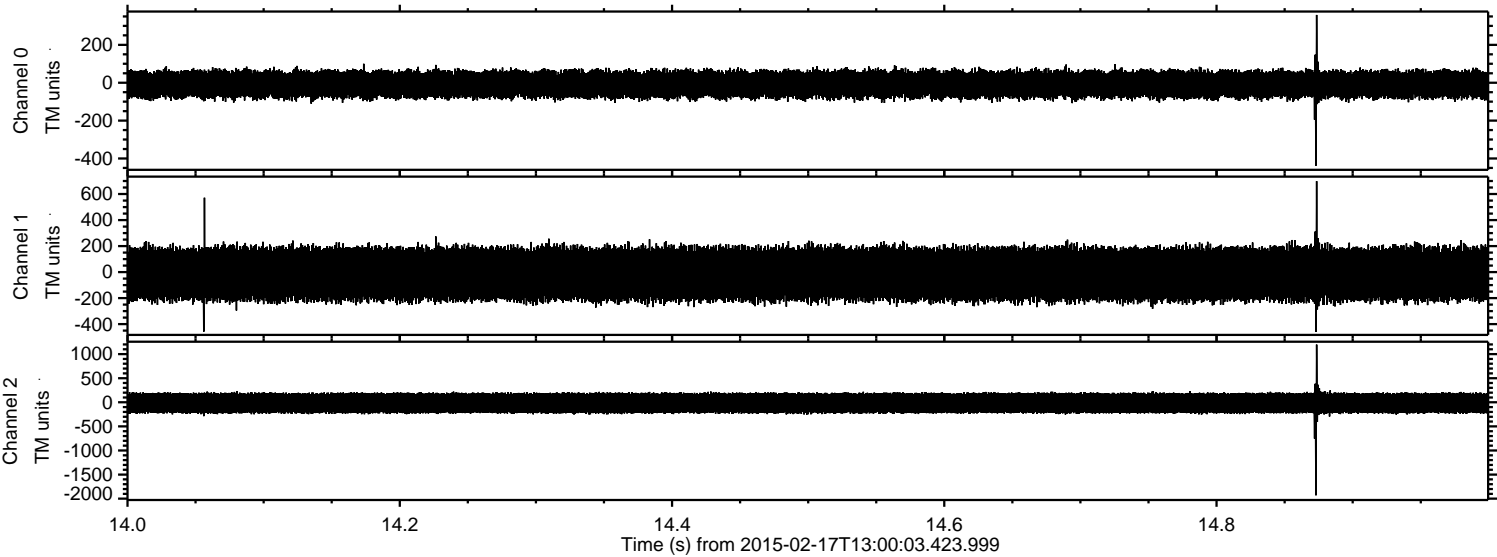

ELMAVAN 3D WAVEFORMS (Measured data sampled at 50 kHz) 49780 packets of 144 samples from 2015-02-17T13:00:03.423.999. Part 47/144

Processed Thu Feb 26 15:17:46 2015 by ELM ver.2012-10-06 from 001__elm20150217_130002__dat00.bin

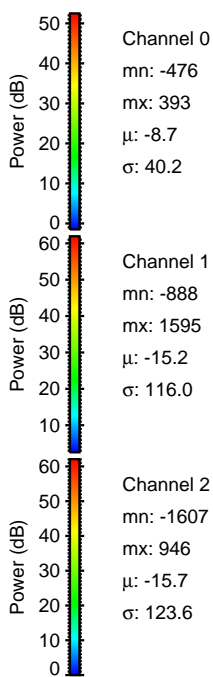
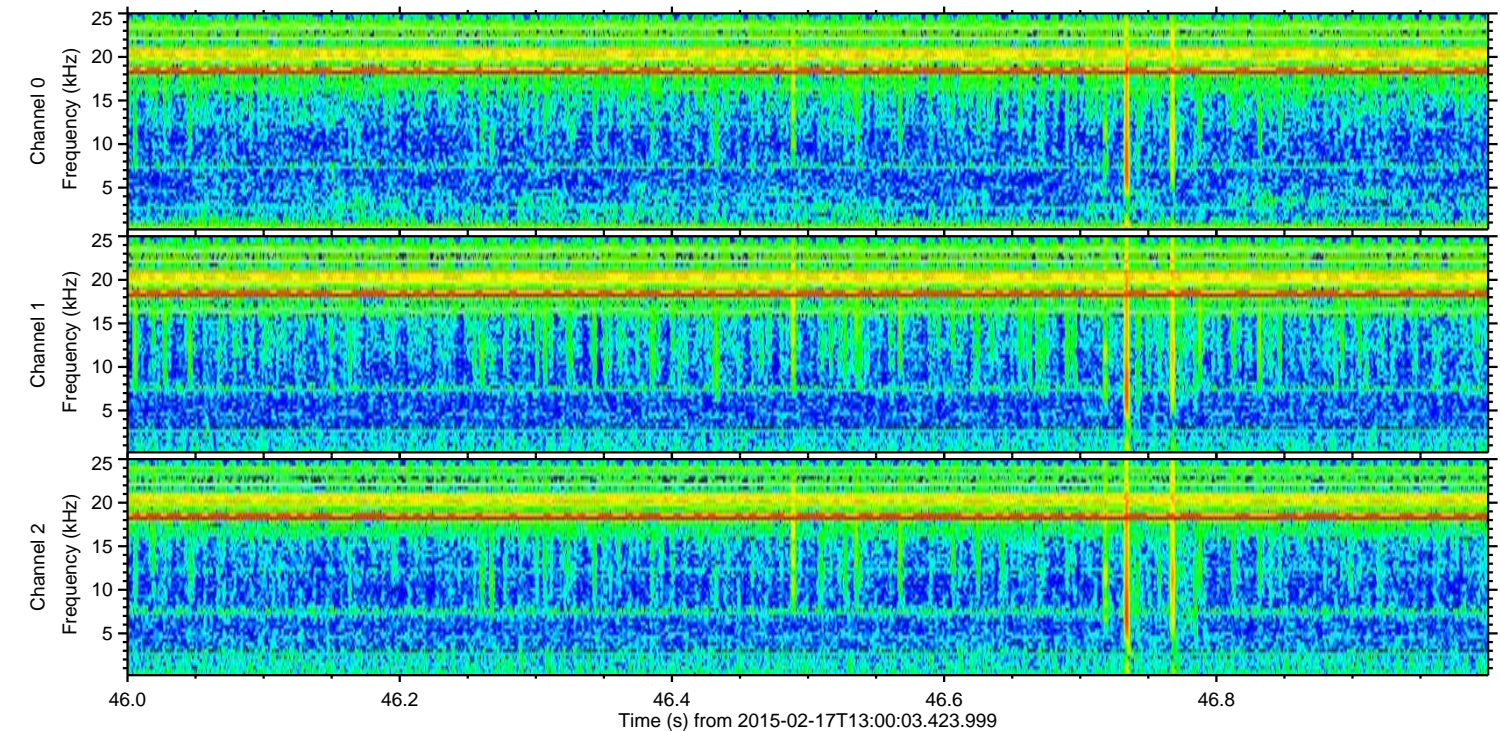
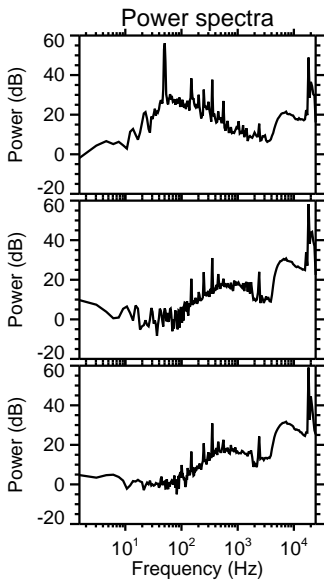
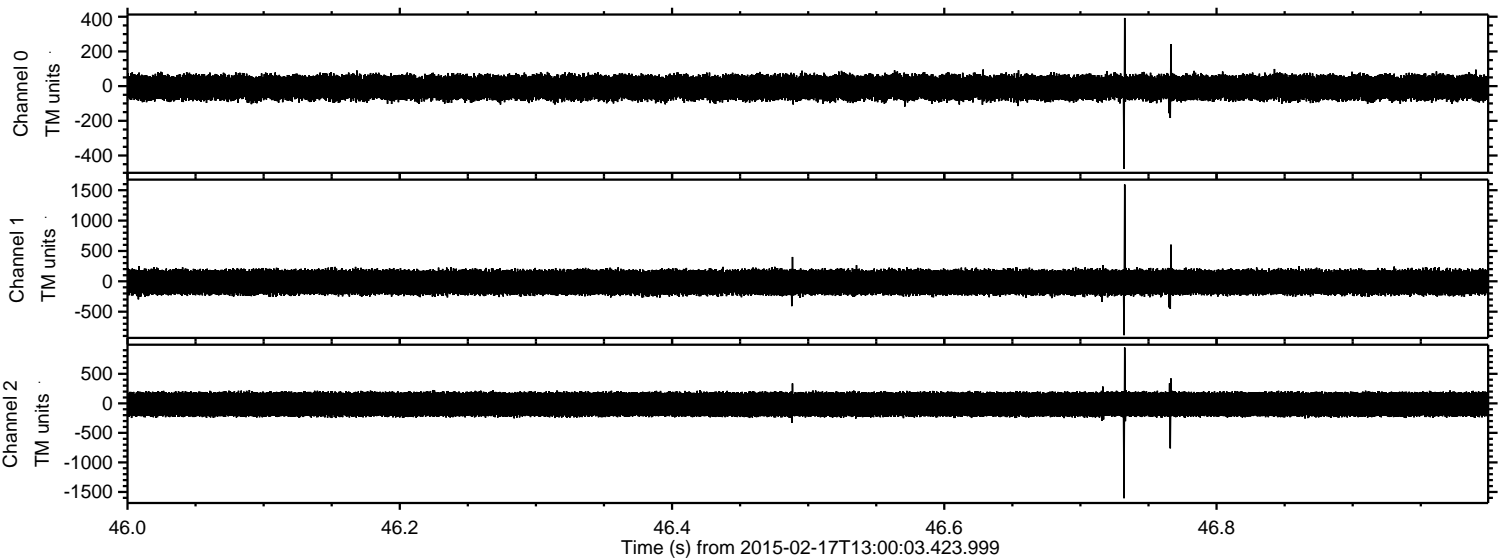

Processed Thu Feb 26 15:17:47 2015 by ELM ver.2012-10-06 from 001__elm20150217_130002__dat00.bin

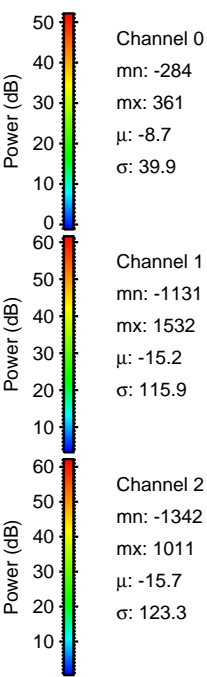
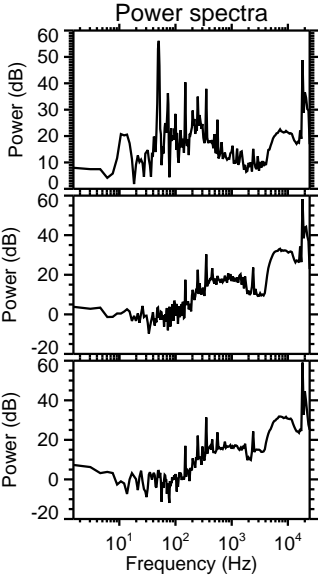
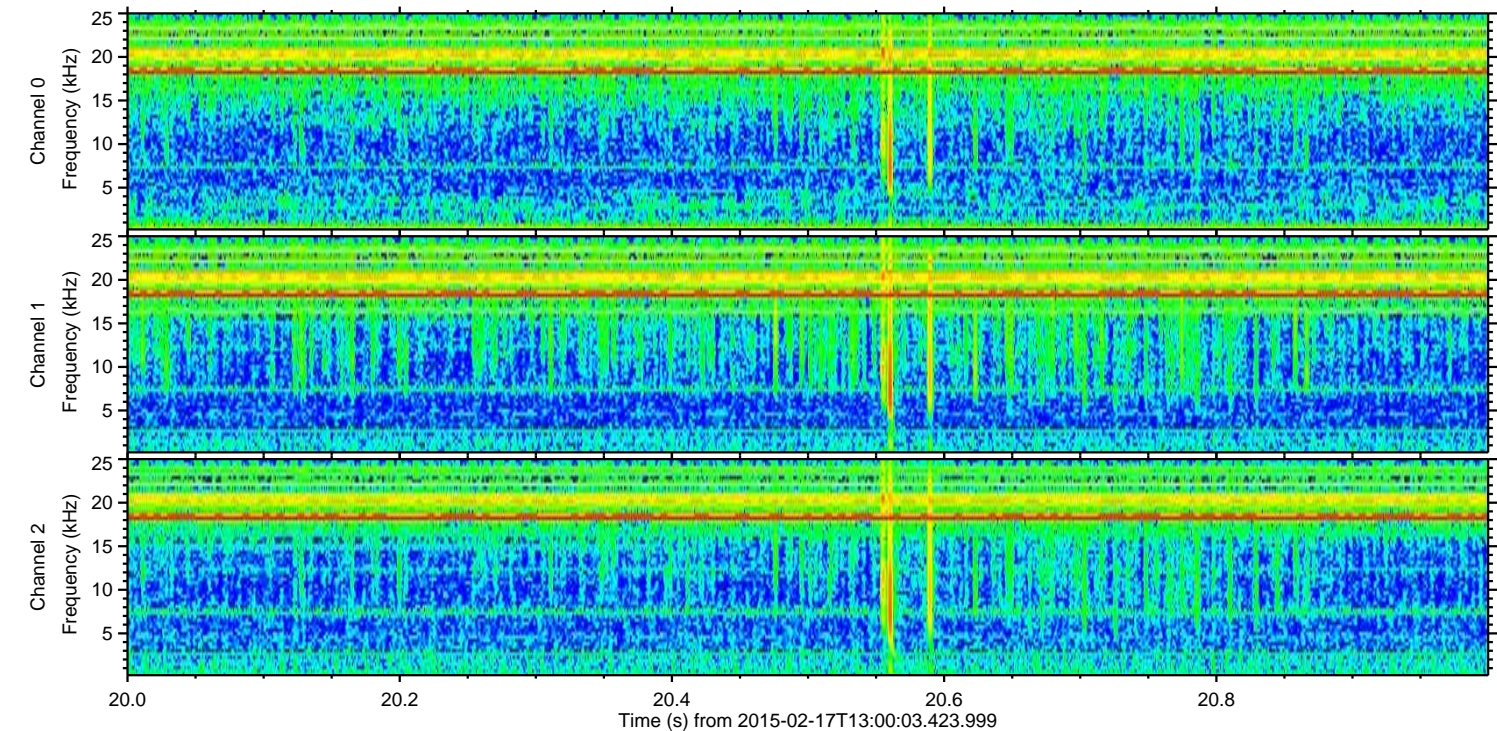
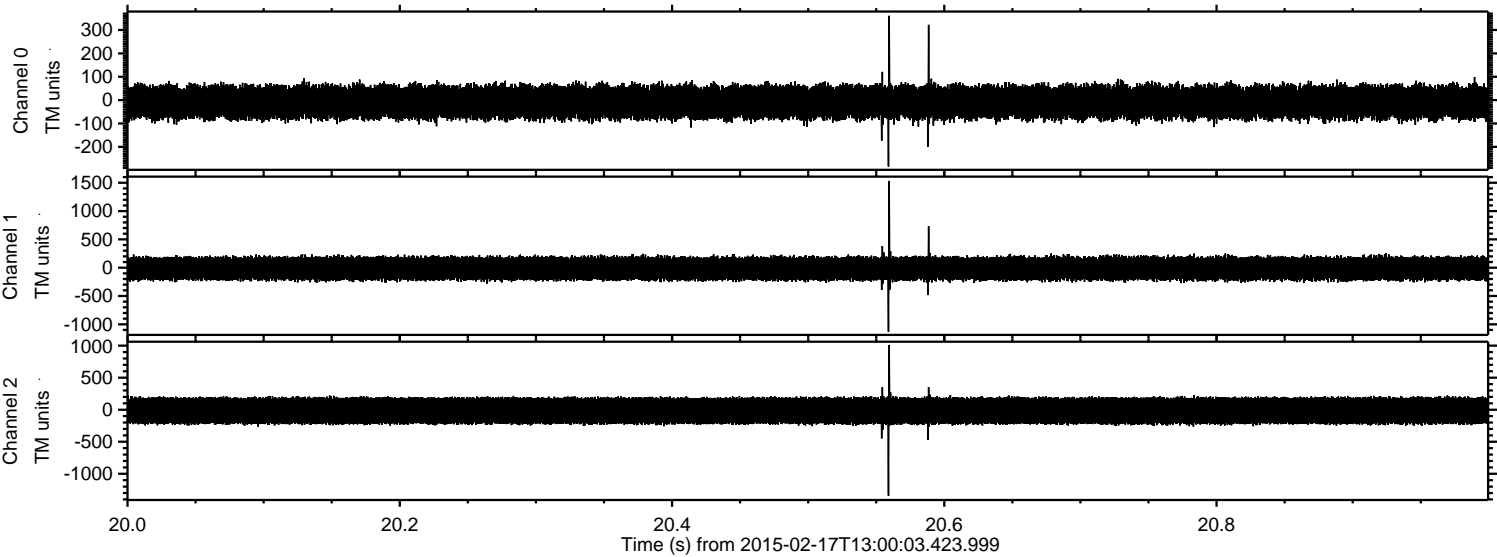

Channel 0
mn: -284
mx: 361
μ: -8.7
σ: 39.9

Channel 1
mn: -1131
mx: 1532
μ: -15.2
σ: 115.9

Channel 2
mn: -1342
mx: 1011
μ: -15.7
σ: 123.3

Processed Thu Feb 26 15:17:48 2015 by ELM ver.2012-10-06 from 001__elm20150217_130002__dat00.bin

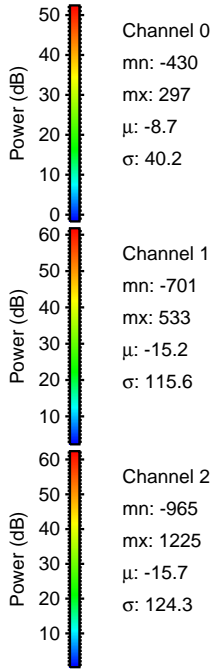
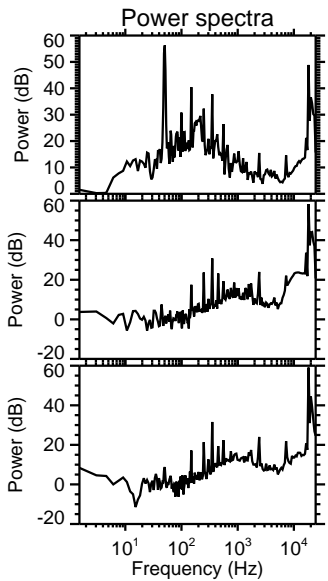
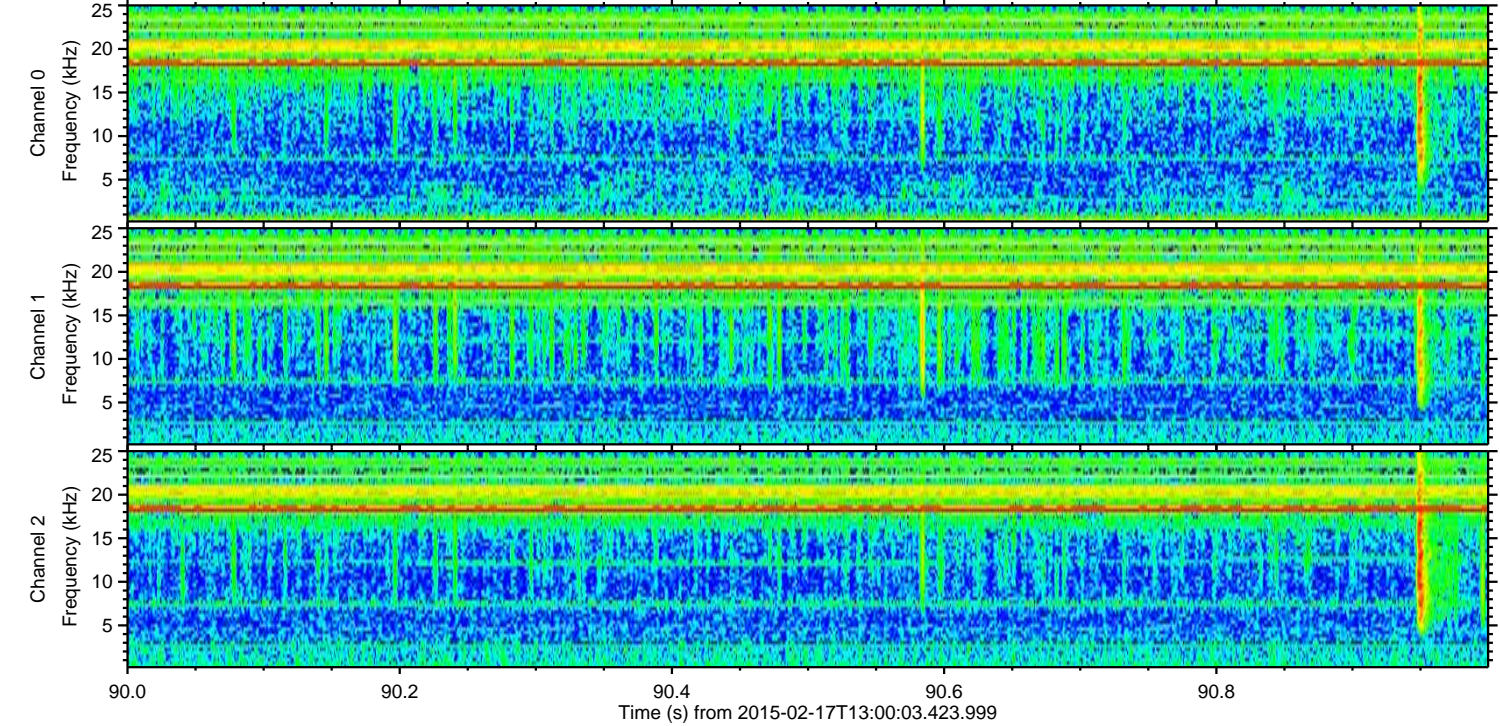
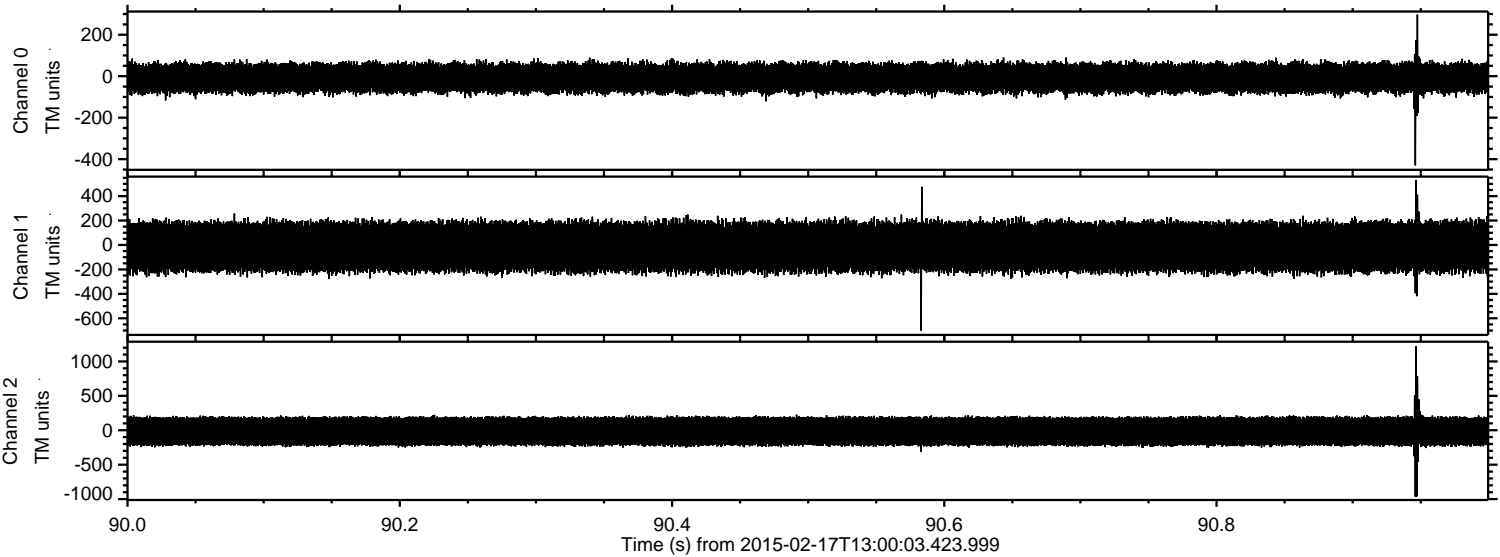

Channel 0
mn: -430
mx: 297
 μ : -8.7
 σ : 40.2

Channel 1
mn: -701
mx: 533
 μ : -15.2
 σ : 115.6

Channel 2
mn: -965
mx: 1225
 μ : -15.7
 σ : 124.3

Processed Thu Feb 26 15:17:49 2015 by ELM ver.2012-10-06 from 001__elm20150217_130002__dat00.bin

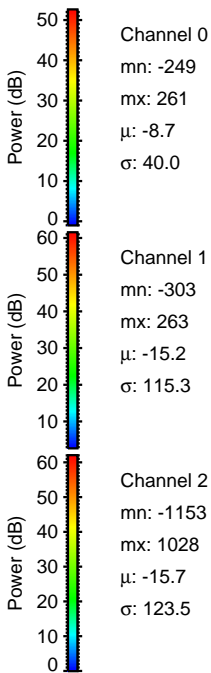
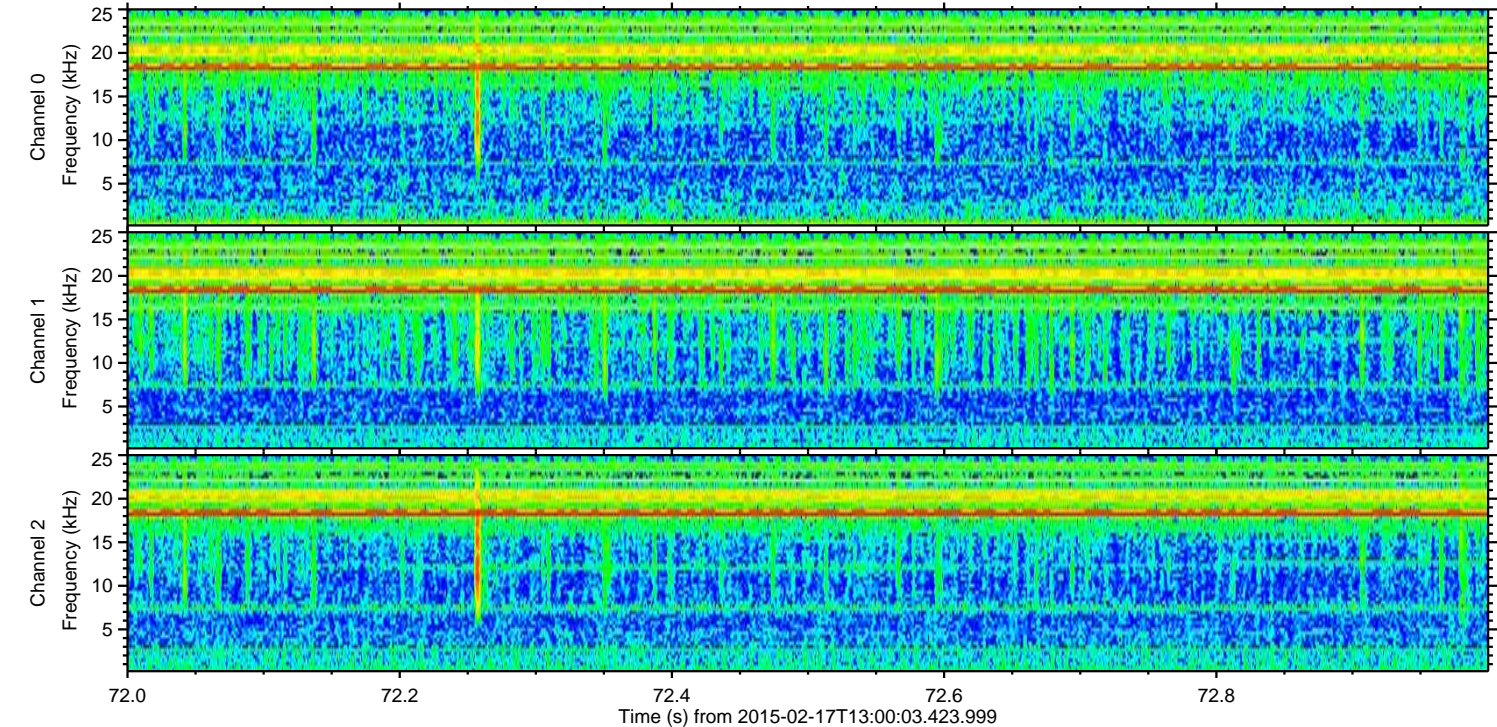
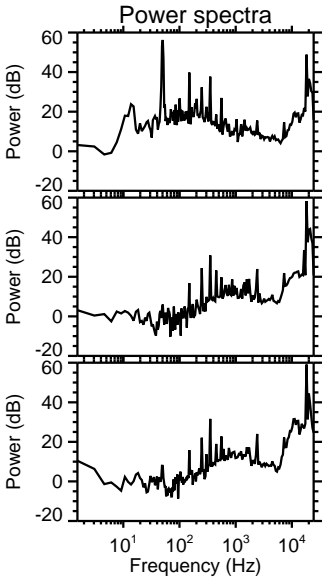
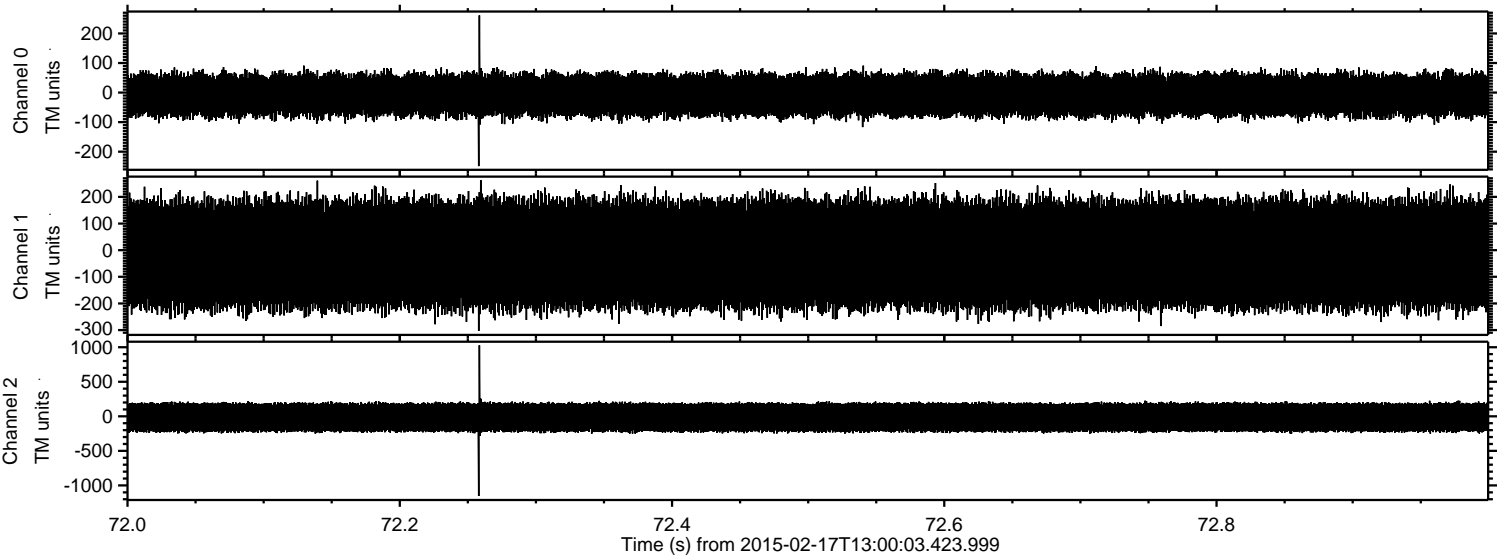

Processed Thu Feb 26 15:17:50 2015 by ELM ver.2012-10-06 from 001__elm20150217_130002__dat00.bin

