

ELMAVAN 3D WAVEFORMS (Measured data sampled at 50 kHz) 49808 packets of 144 samples from 2015-02-17T06:14:51.370.000.

Processed Thu Feb 26 02:35:23 2015 by ELM ver.2012-10-06 from 001__elm20150217_061450__dat00.bin

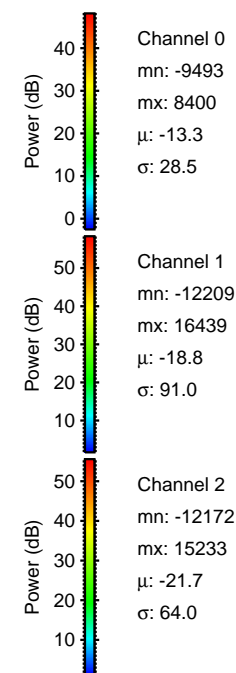

Processed Thu Feb 26 02:35:34 2015 by ELM ver.2012-10-06 from 001__elm20150217_061450__dat00.bin

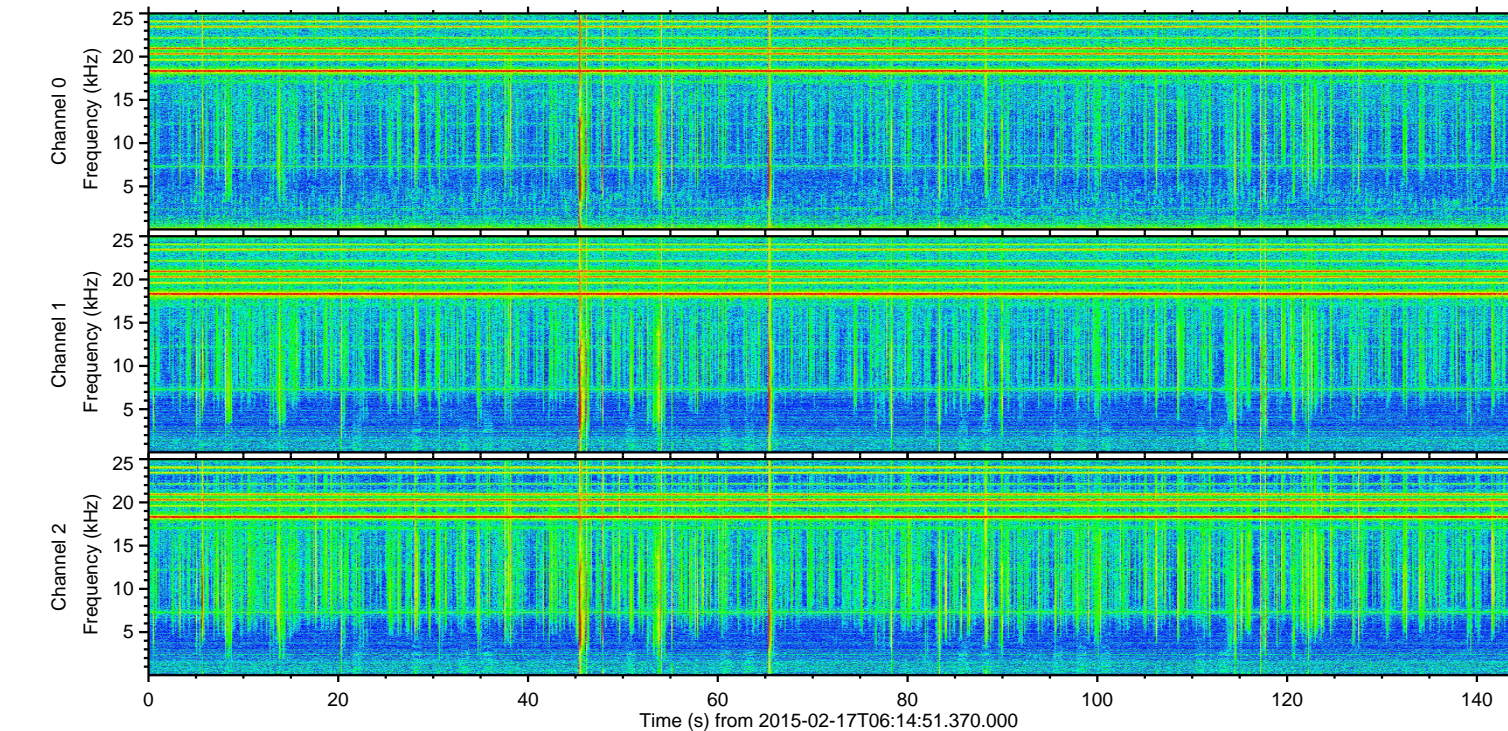
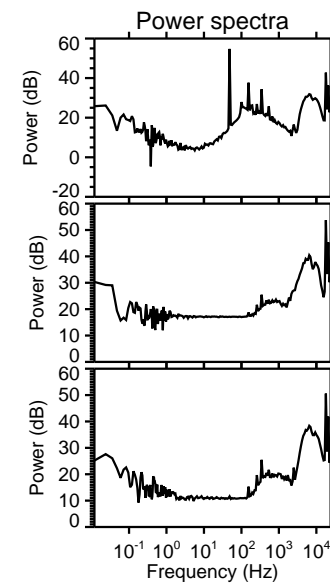
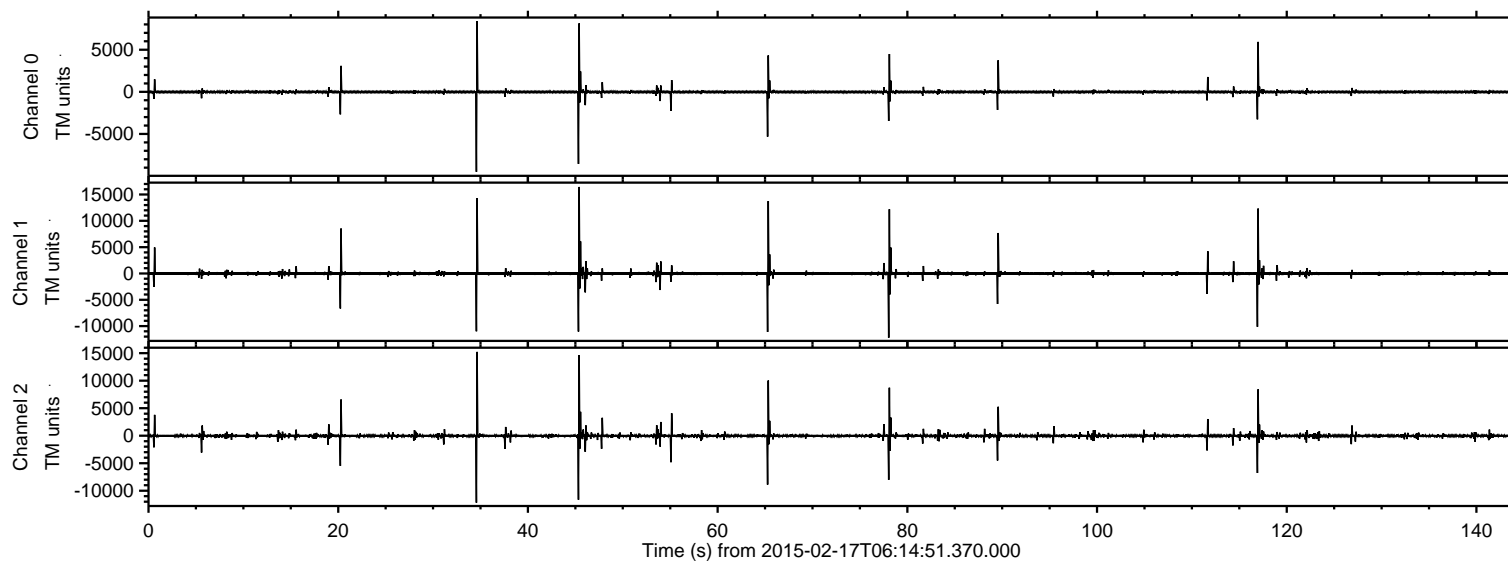
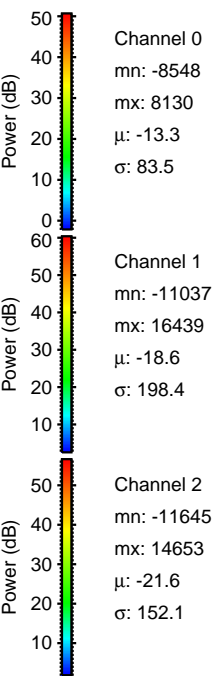
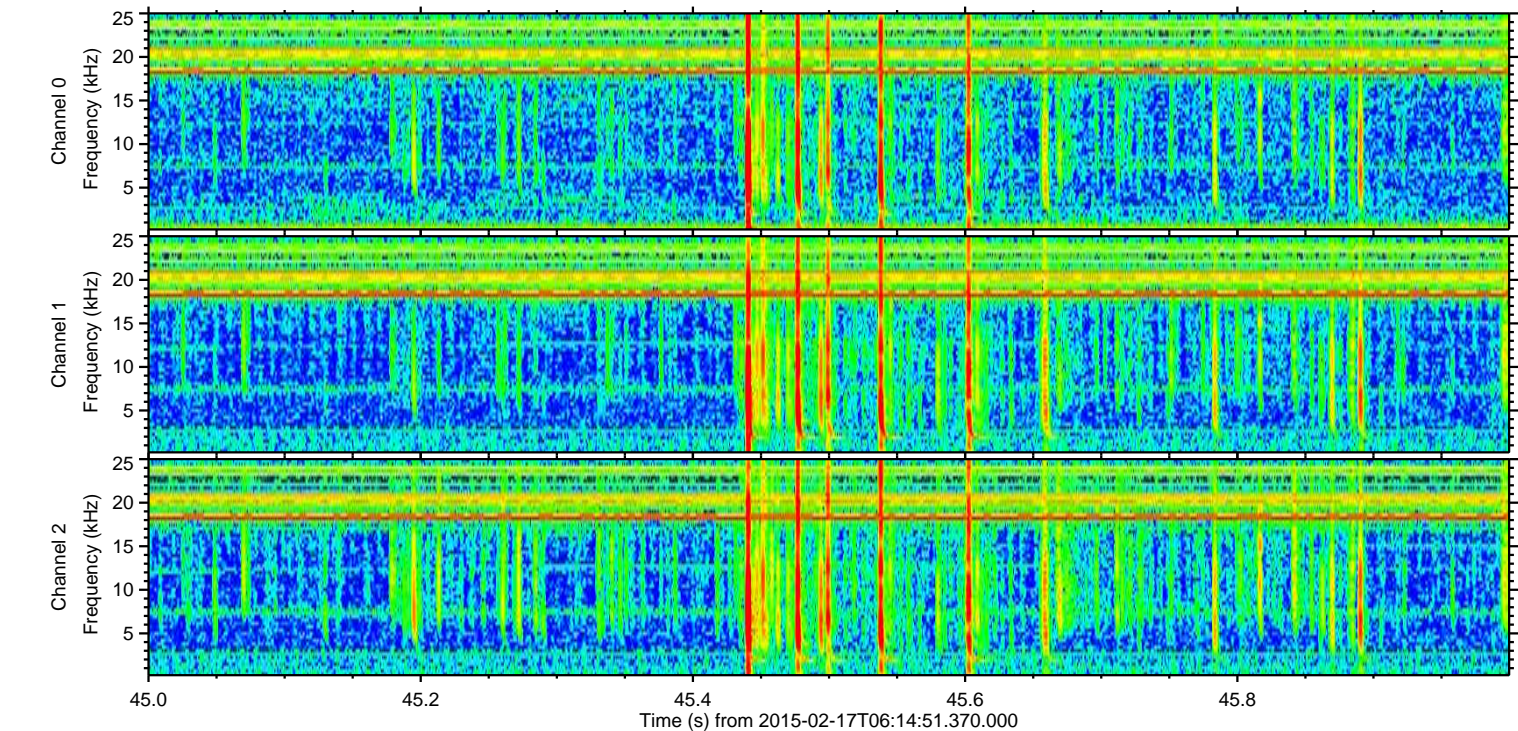
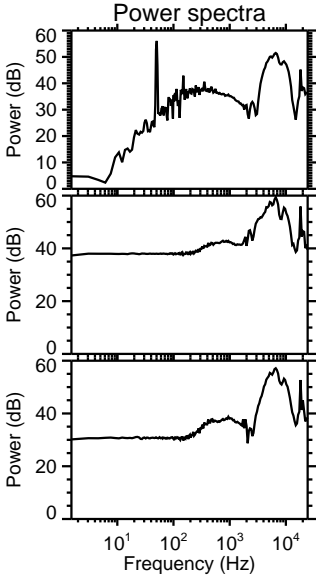
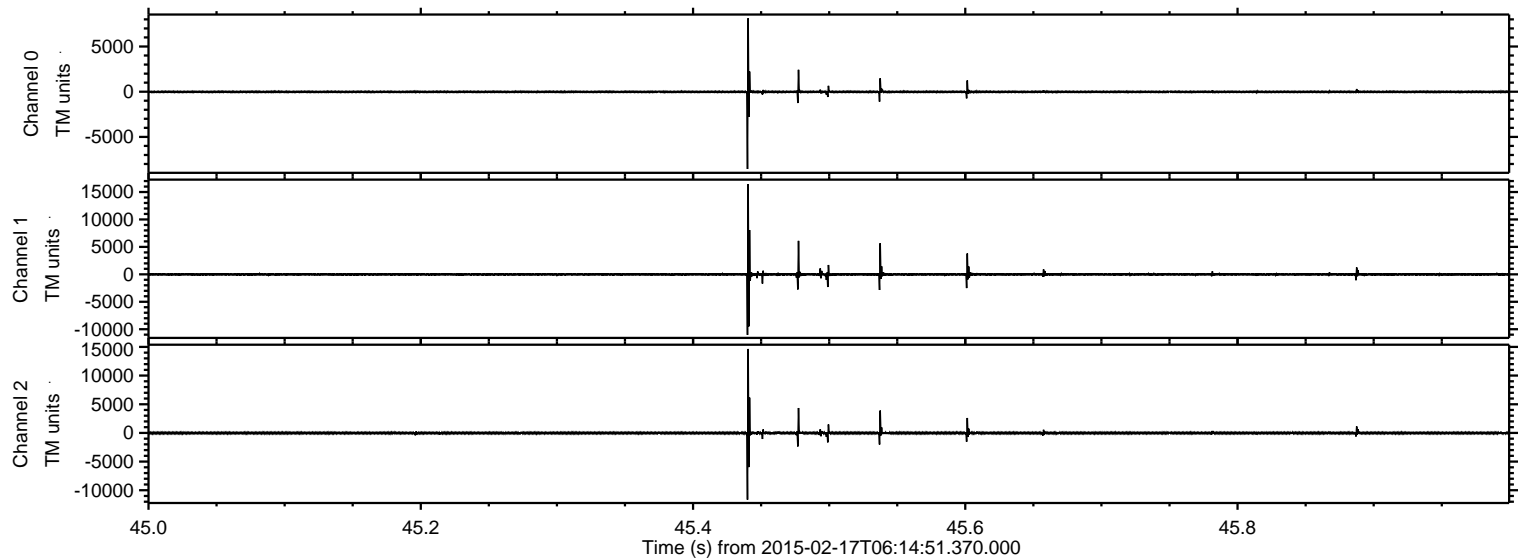

Processed Thu Feb 26 02:35:35 2015 by ELM ver.2012-10-06 from 001__elm20150217_061450__dat00.bin

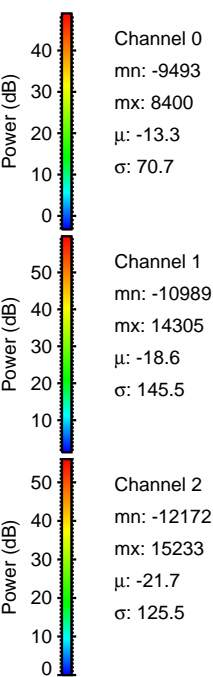
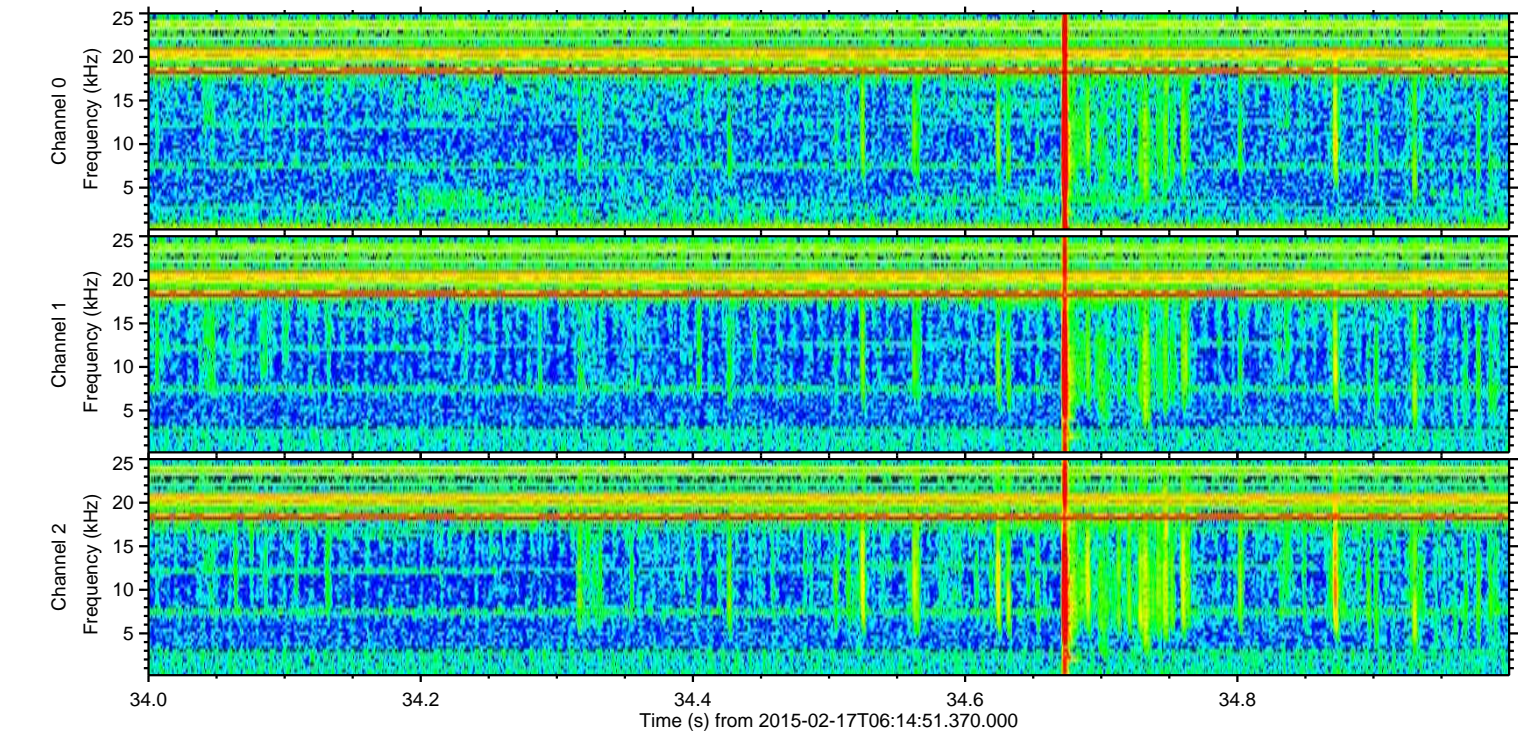
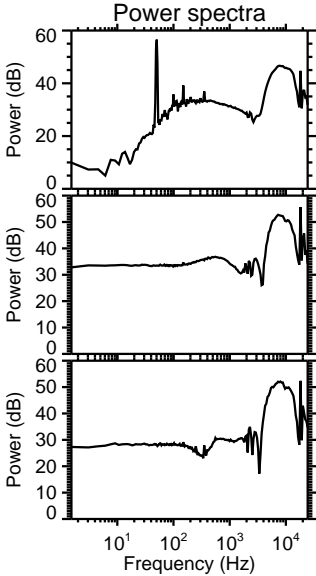
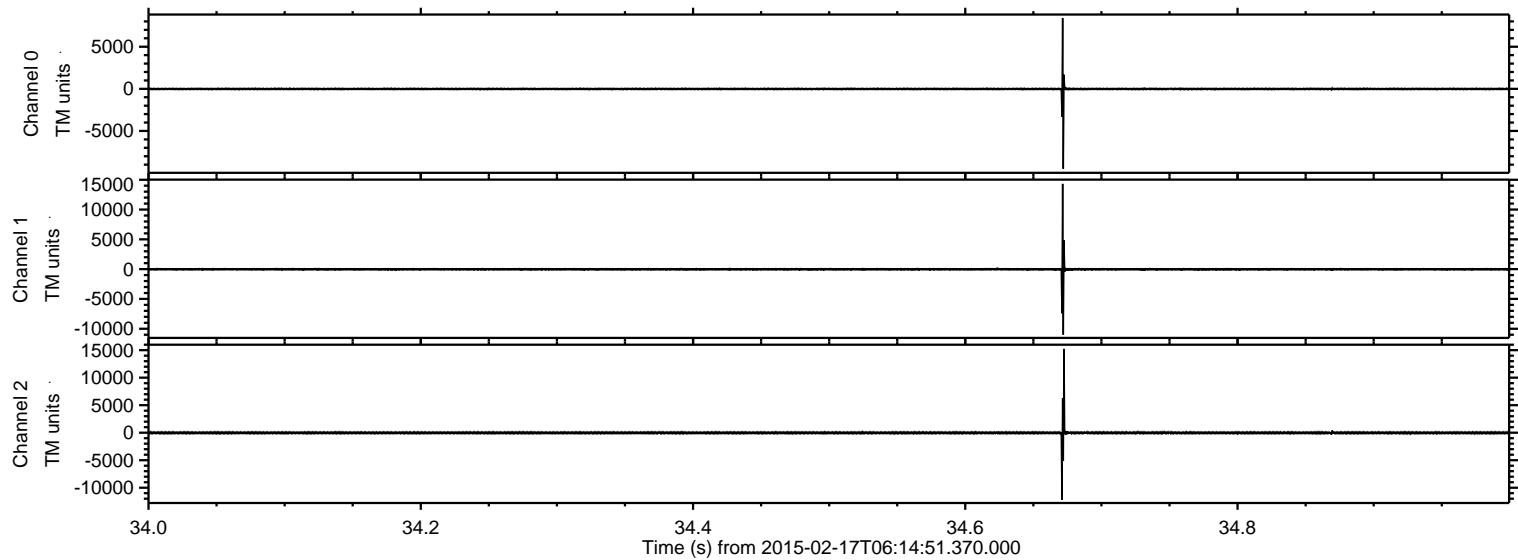

Processed Thu Feb 26 02:35:36 2015 by ELM ver.2012-10-06 from 001__elm20150217_061450__dat00.bin

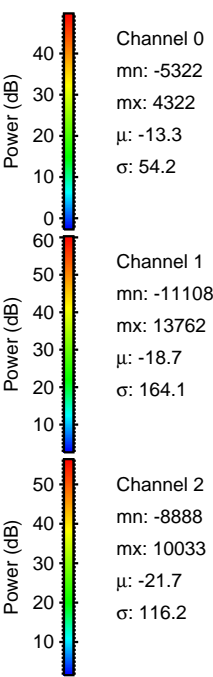
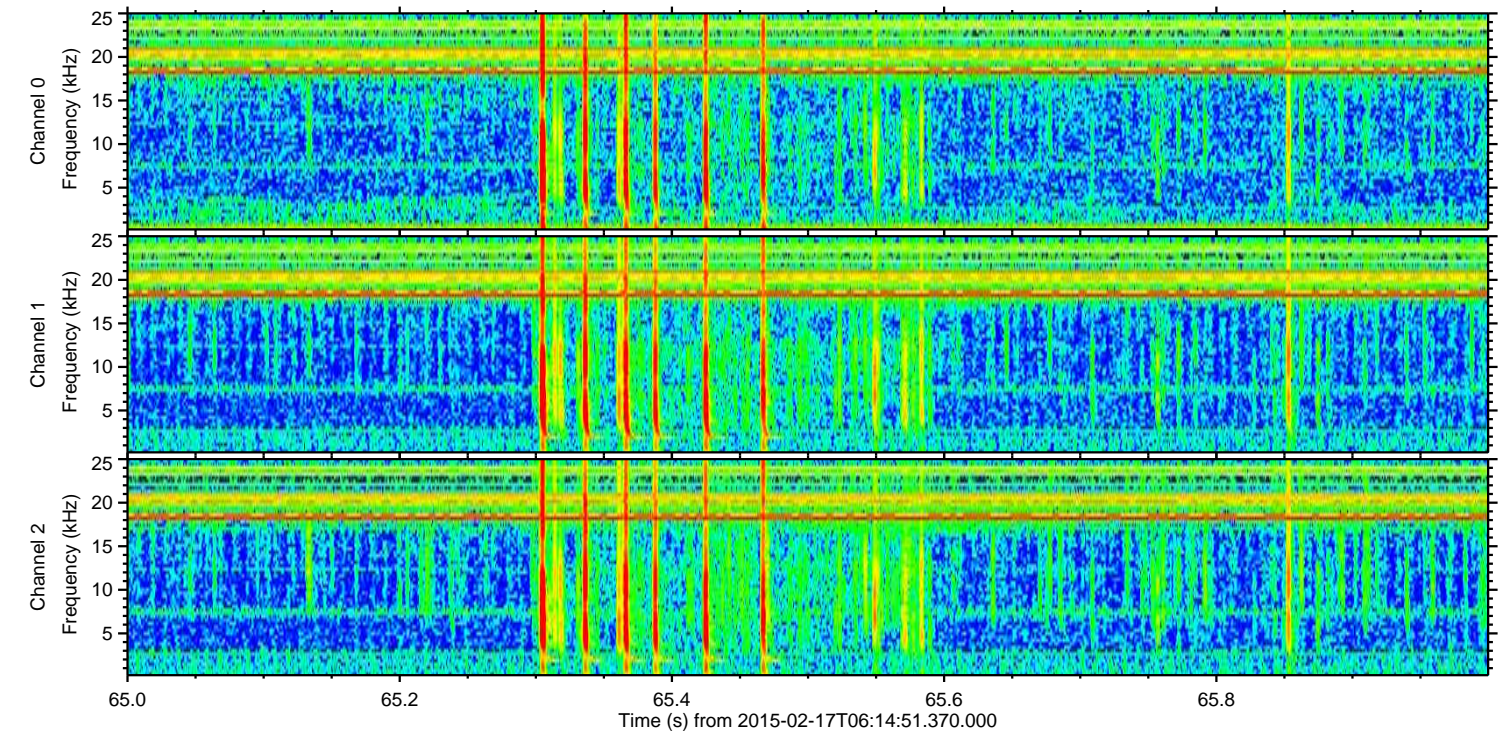
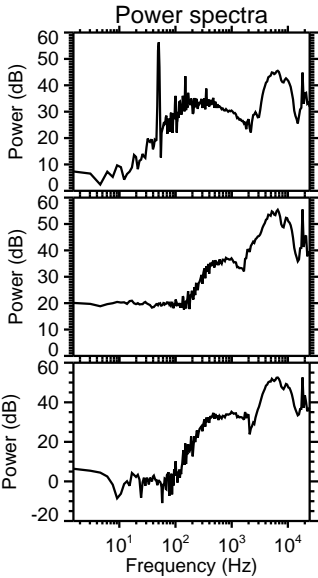
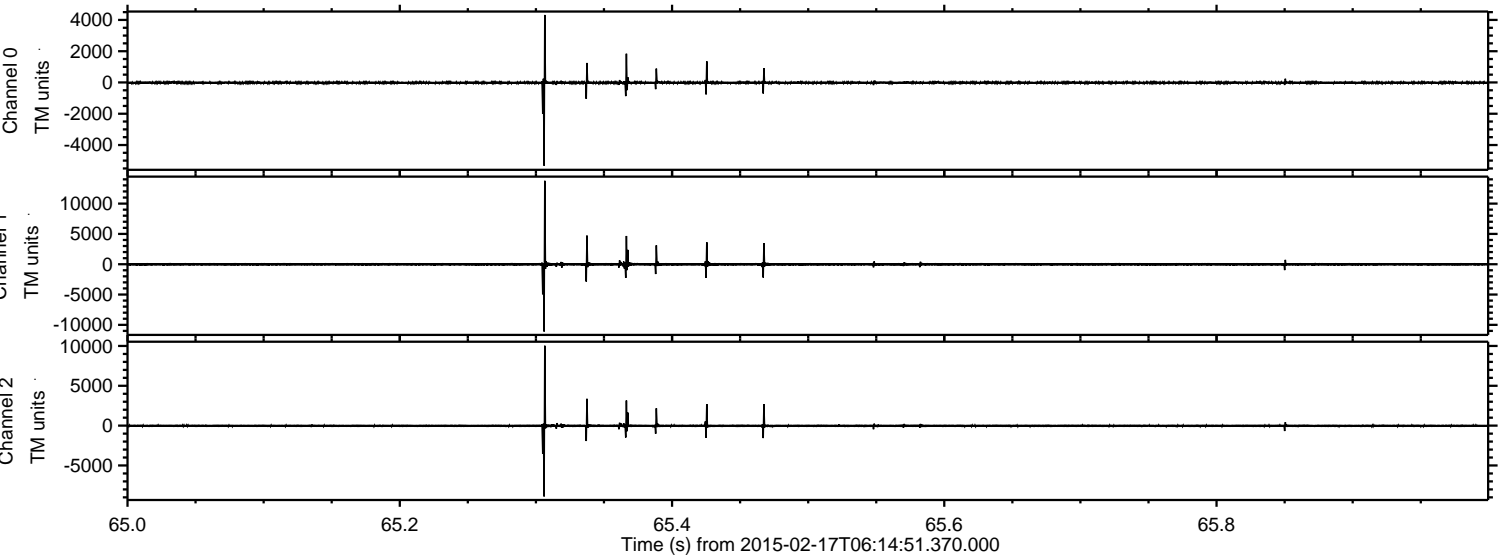

ELMAVAN 3D WAVEFORMS (Measured data sampled at 50 kHz) 49808 packets of 144 samples from 2015-02-17T06:14:51.370.000. Part 118/144

Processed Thu Feb 26 02:35:37 2015 by ELM ver.2012-10-06 from 001__elm20150217_061450__dat00.bin

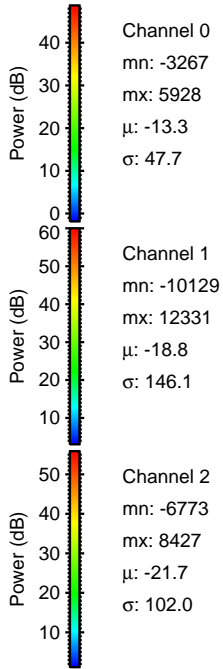
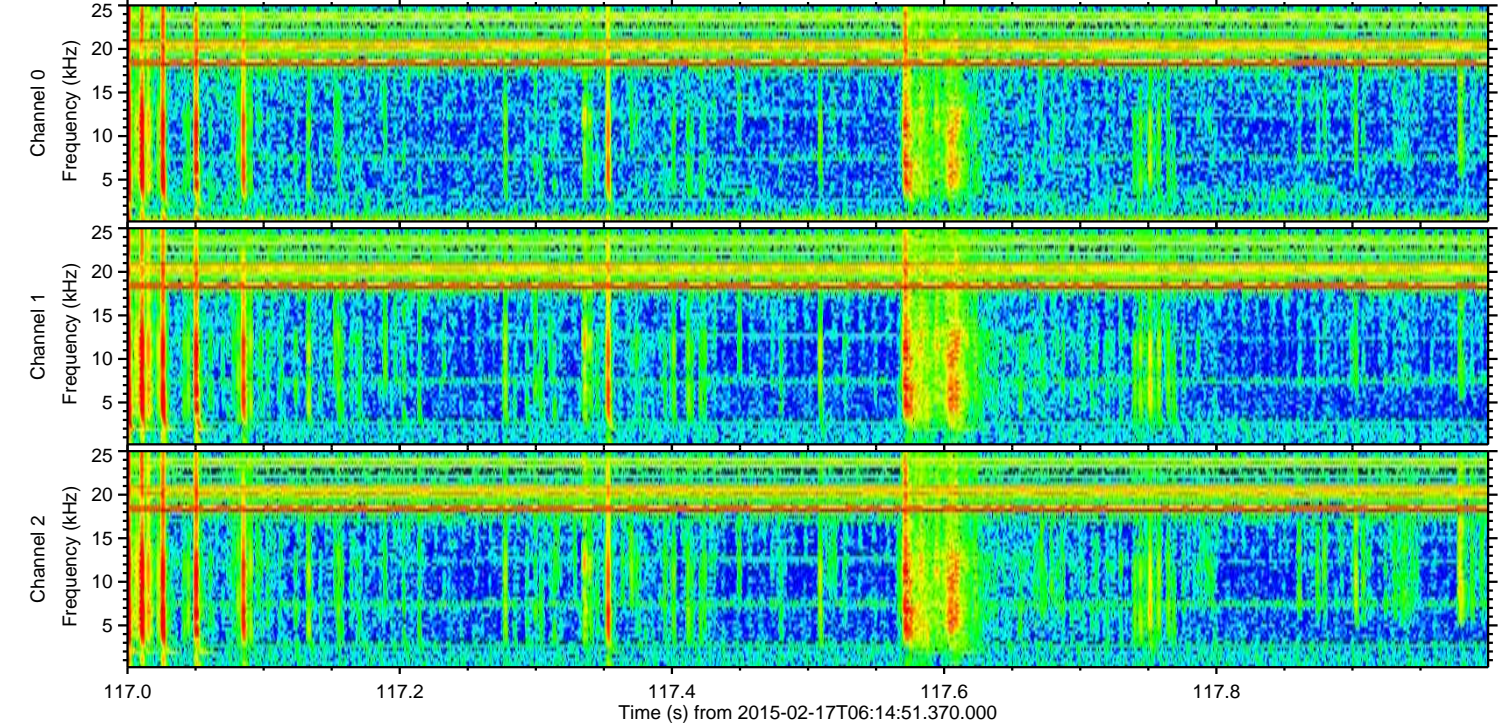
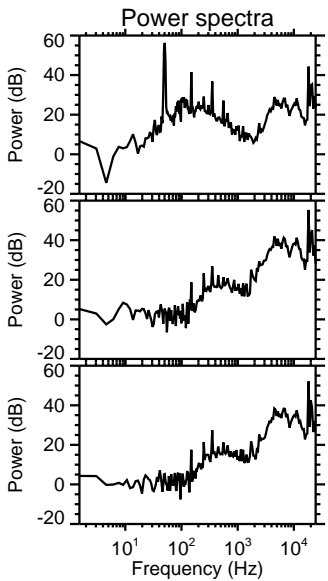
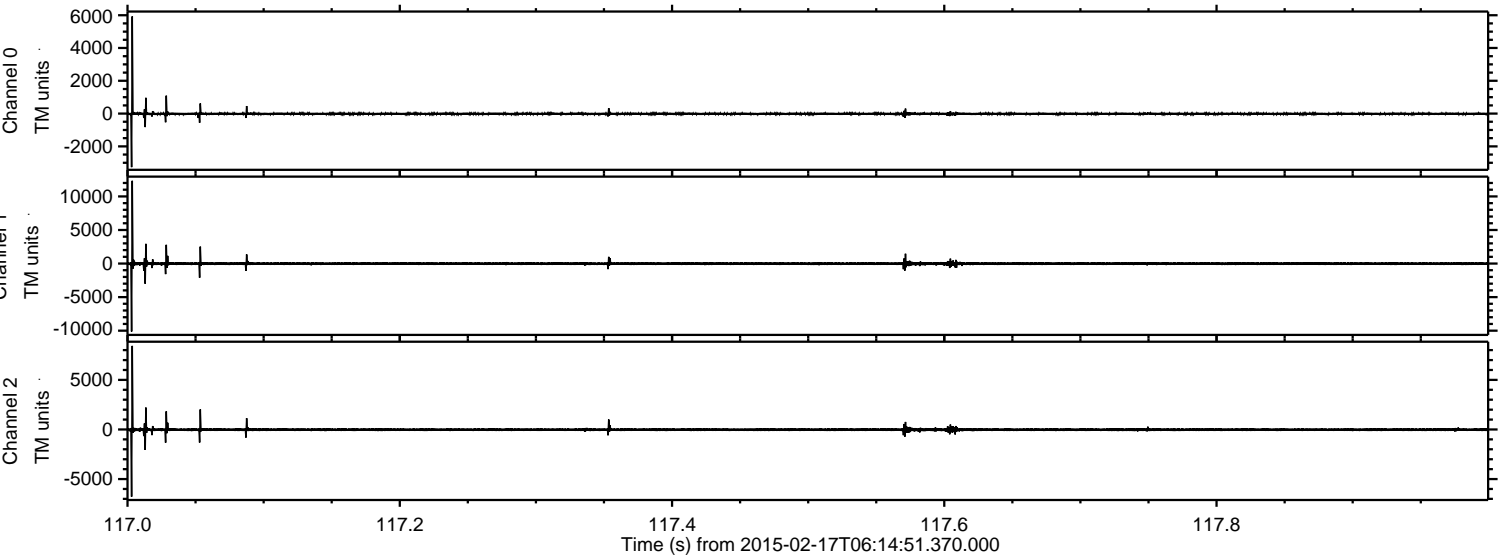

Processed Thu Feb 26 02:35:38 2015 by ELM ver.2012-10-06 from 001__elm20150217_061450__dat00.bin

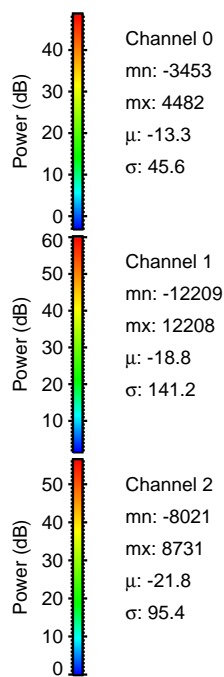
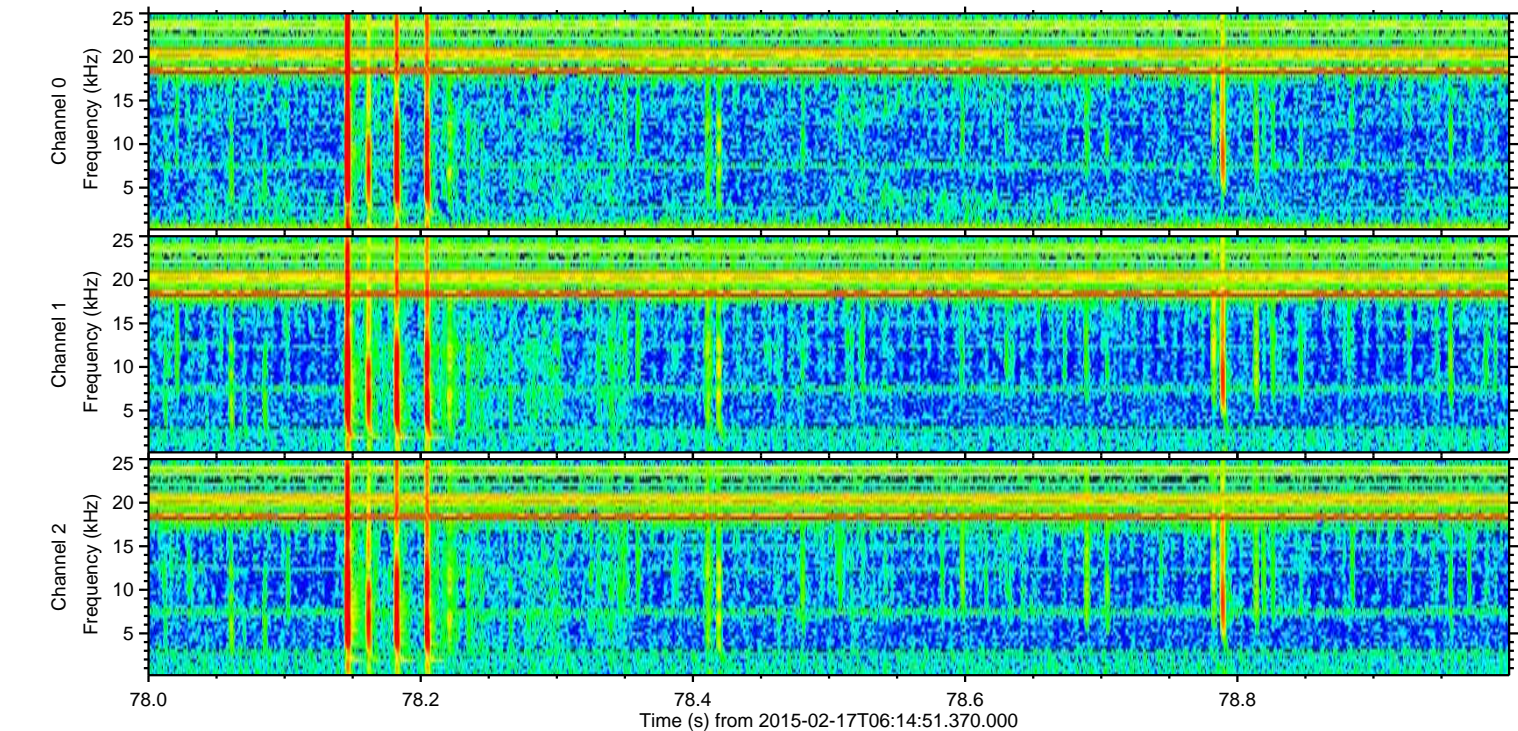
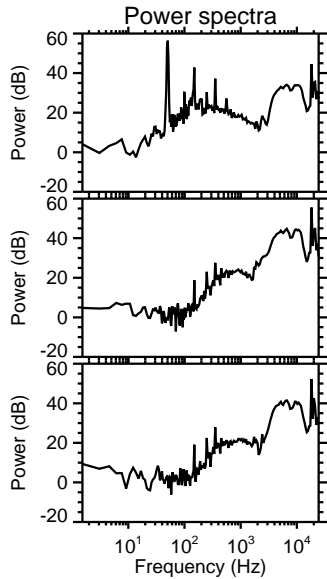
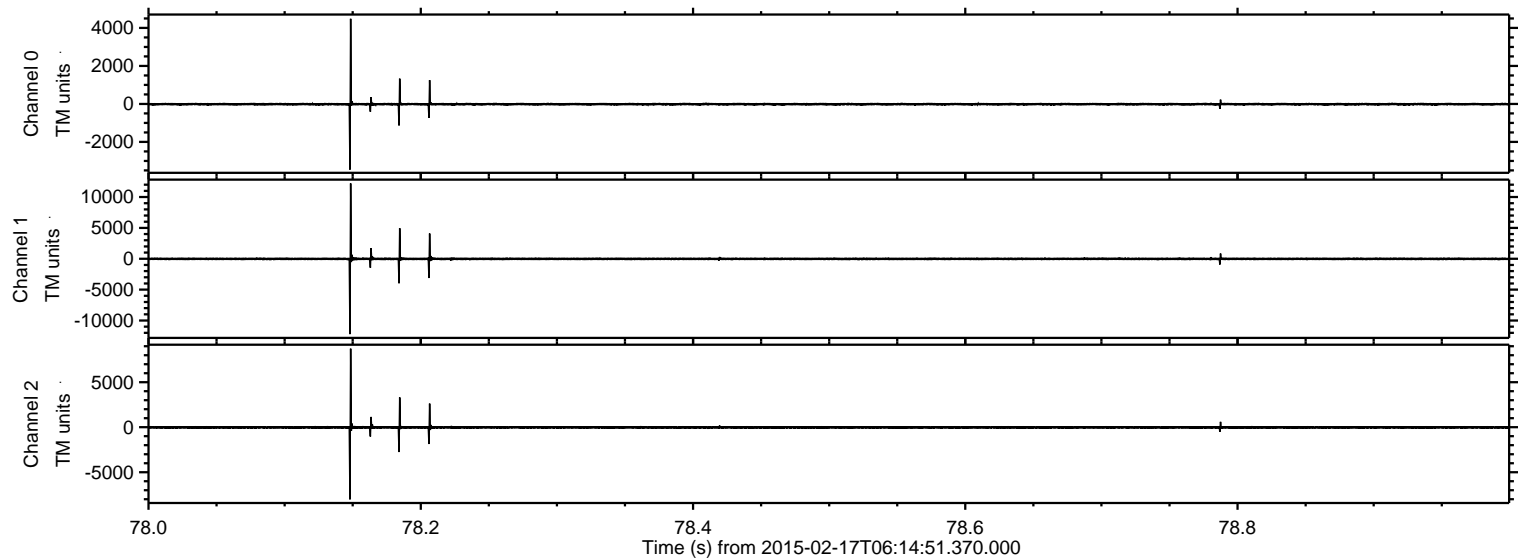

ELMAVAN 3D WAVEFORMS (Measured data sampled at 50 kHz) 49808 packets of 144 samples from 2015-02-17T06:14:51.370.000. Part 21/144

Processed Thu Feb 26 02:35:39 2015 by ELM ver.2012-10-06 from 001__elm20150217_061450__dat00.bin

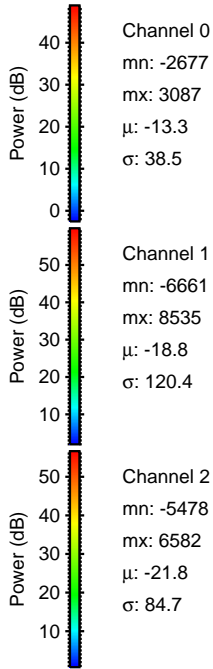
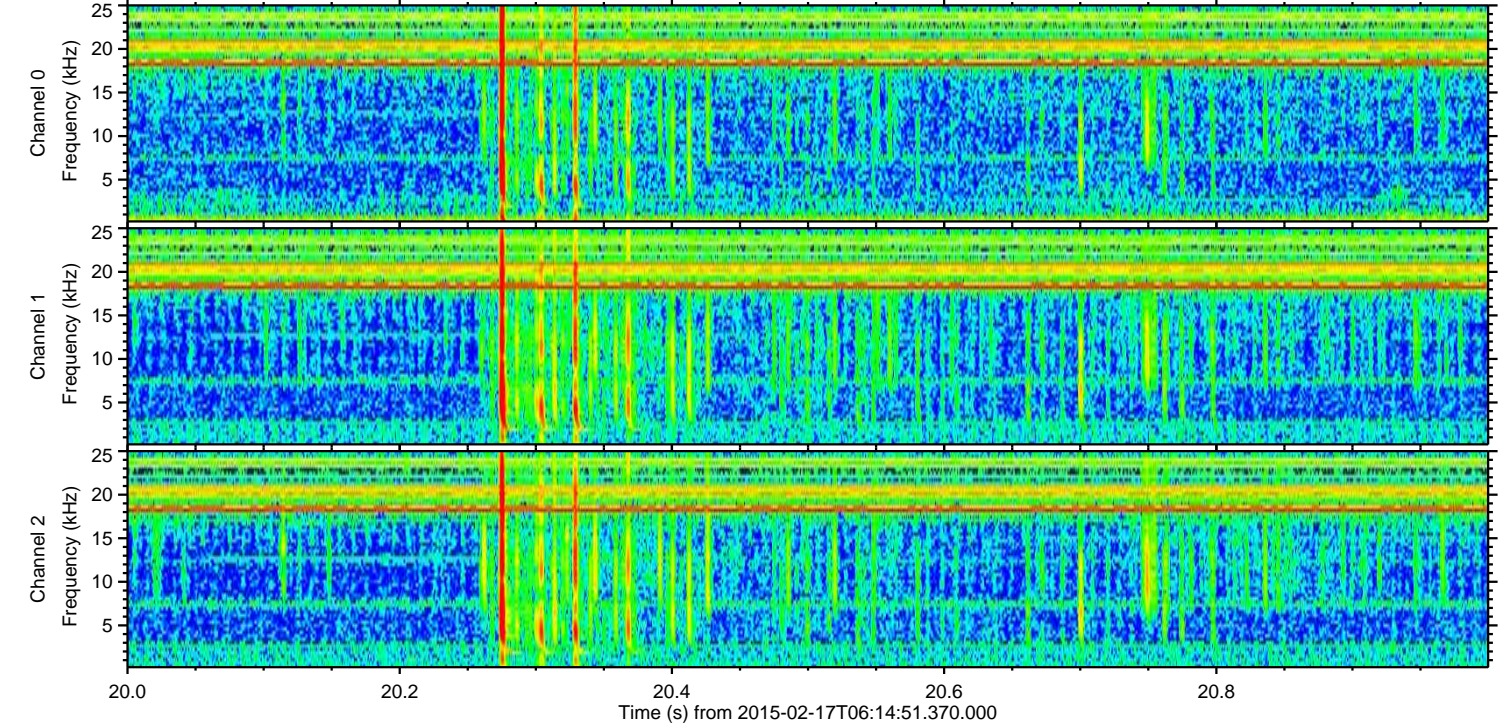
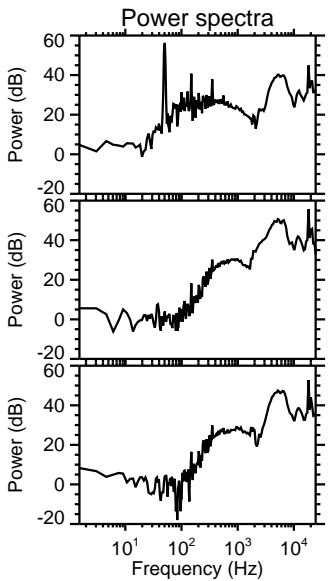
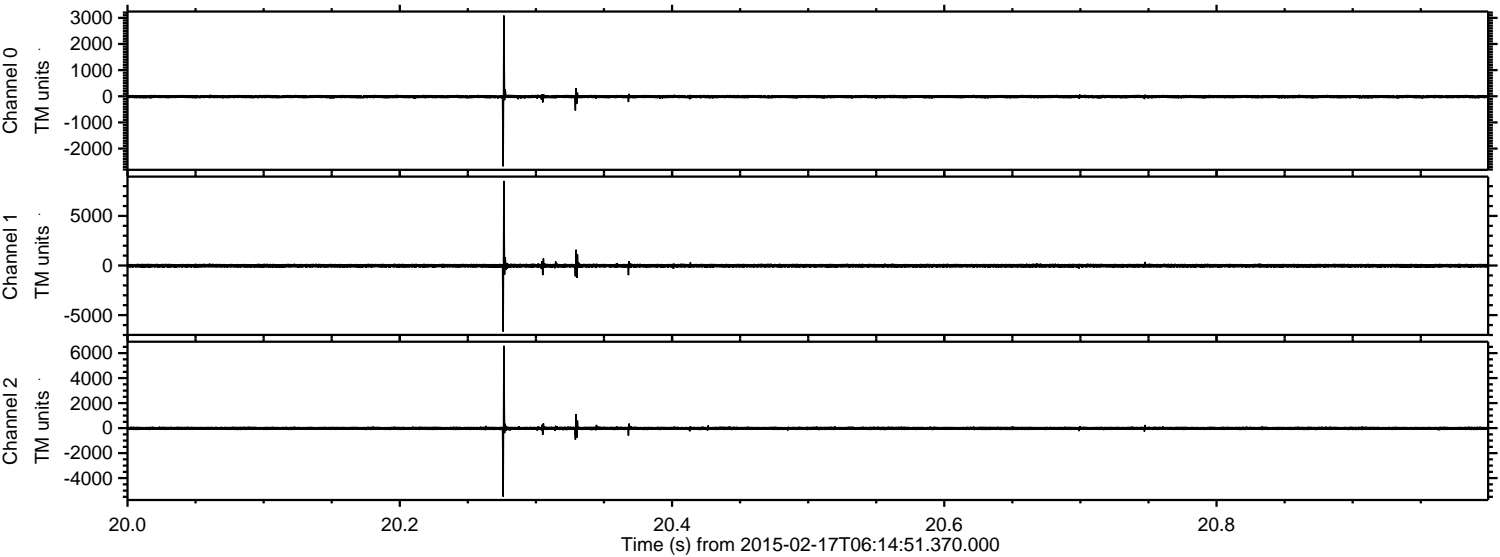

Processed Thu Feb 26 02:35:40 2015 by ELM ver.2012-10-06 from 001__elm20150217_061450__dat00.bin

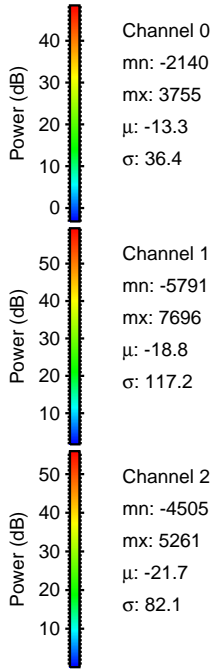
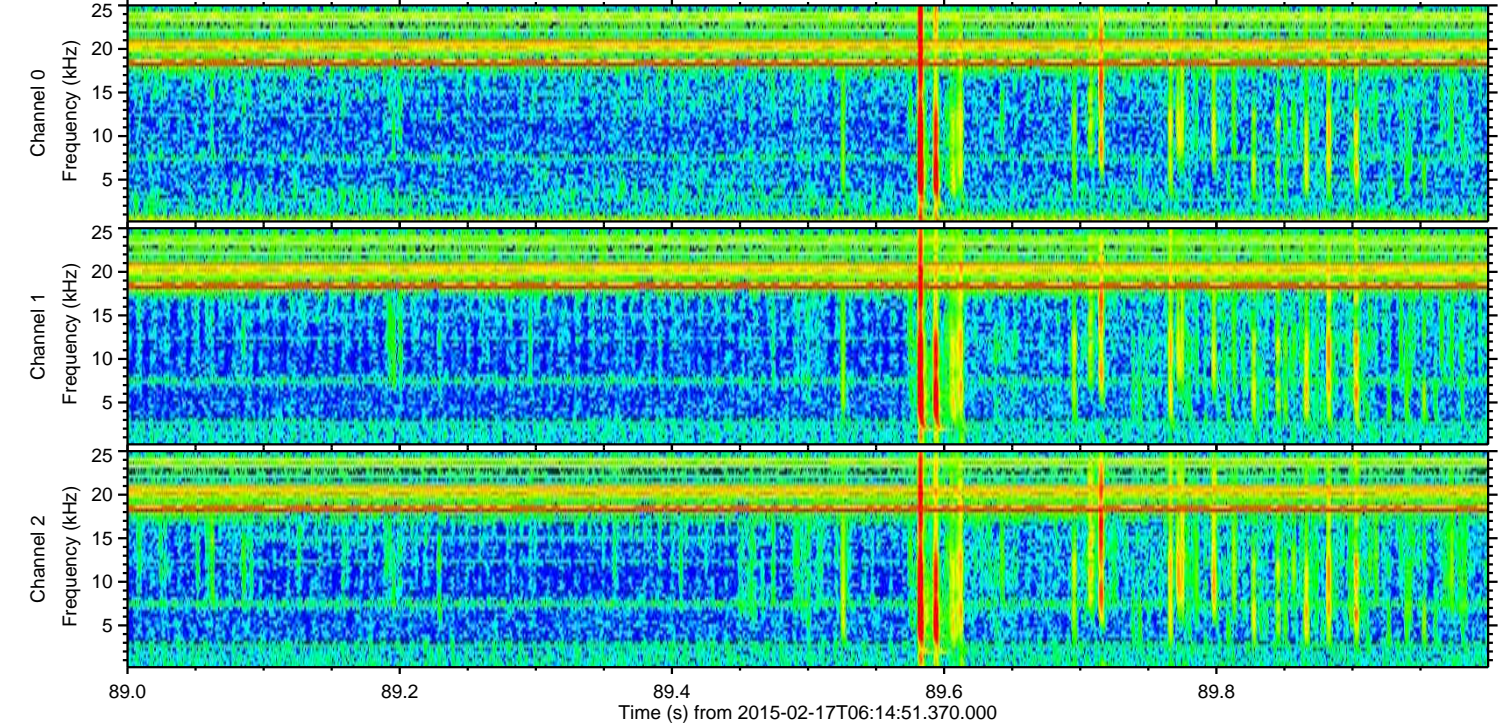
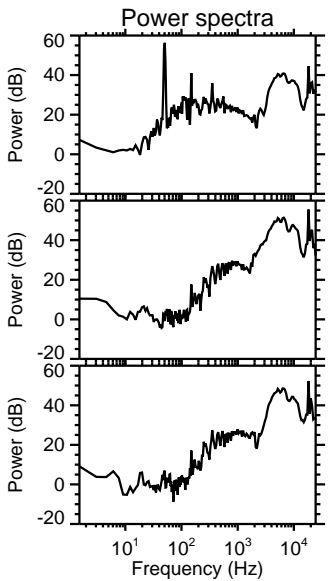
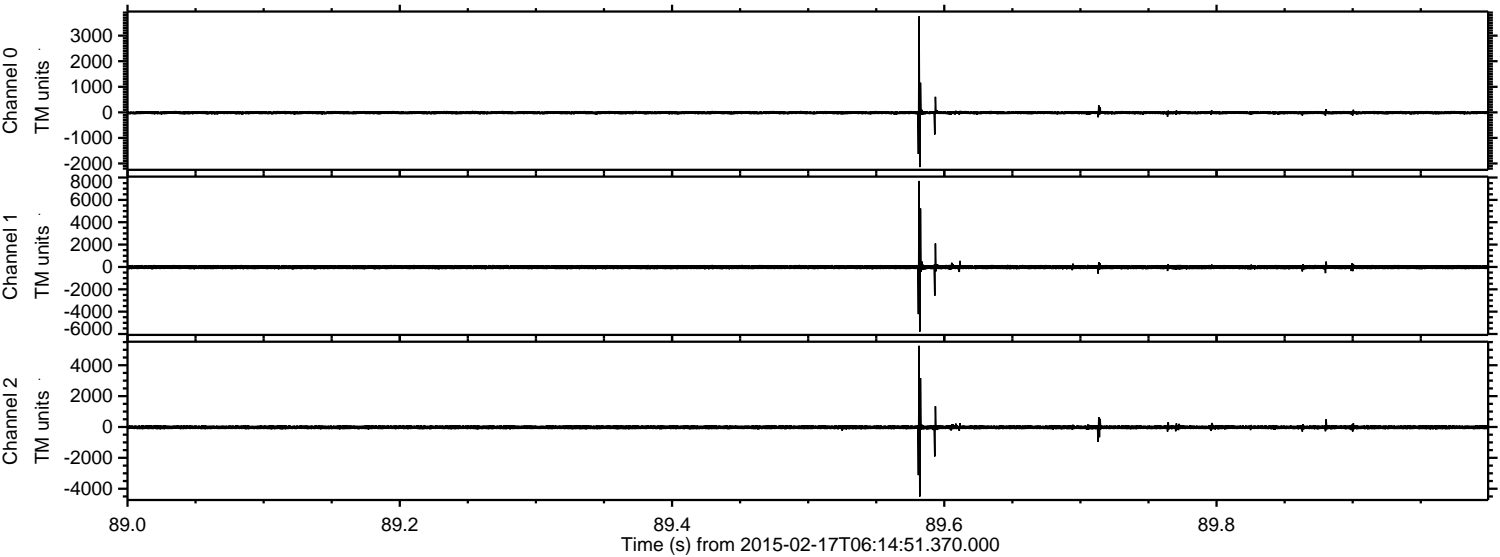

ELMAVAN 3D WAVEFORMS (Measured data sampled at 50 kHz) 49808 packets of 144 samples from 2015-02-17T06:14:51.370.000. Part 1/144

Processed Thu Feb 26 02:35:41 2015 by ELM ver.2012-10-06 from 001__elm20150217_061450__dat00.bin

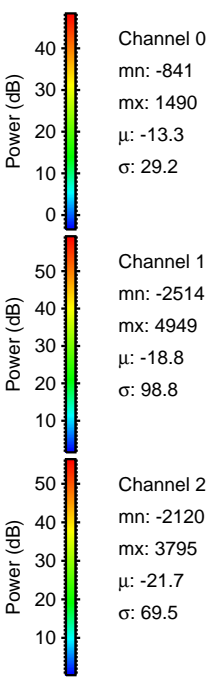
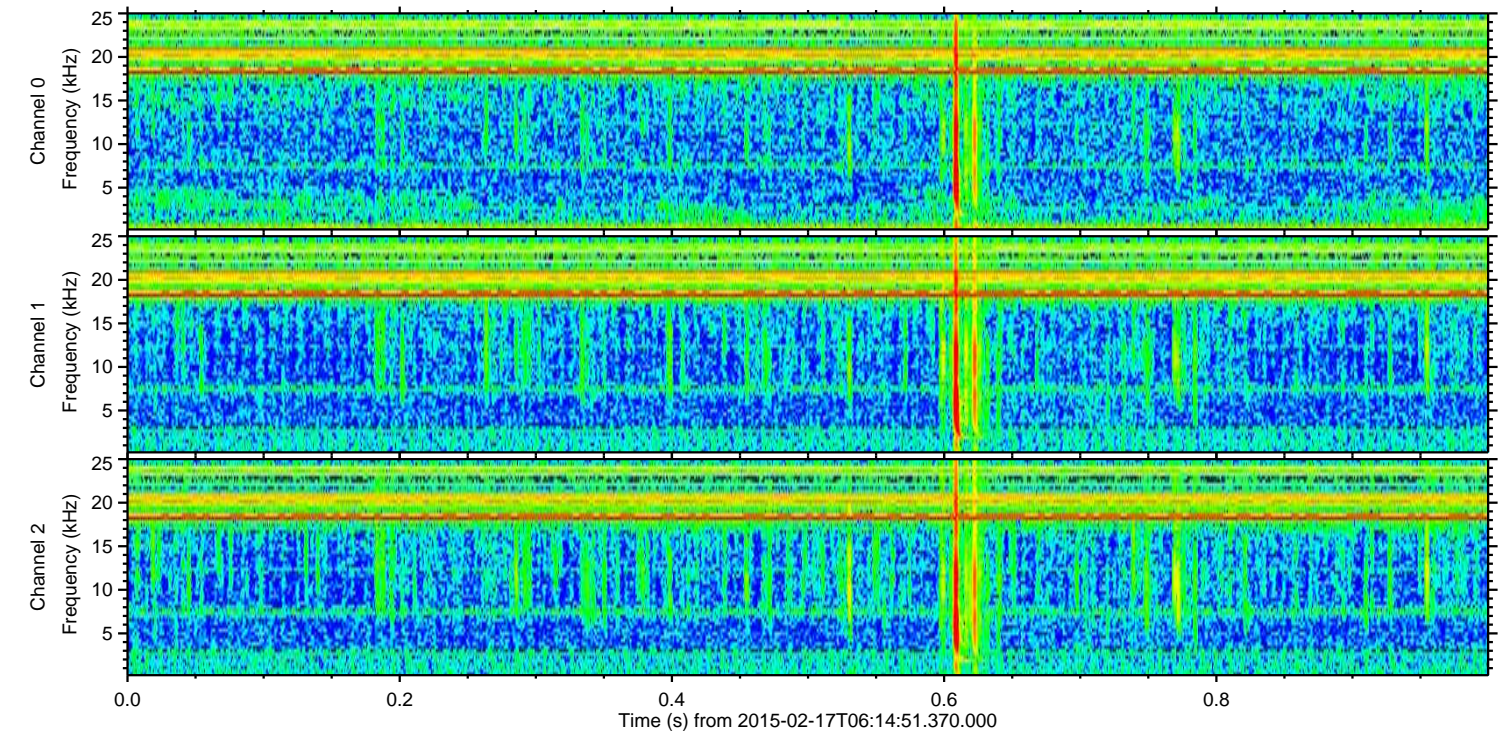
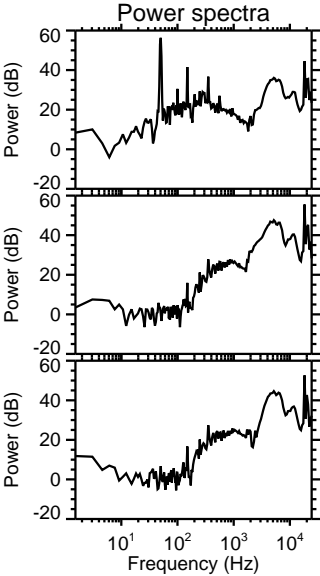
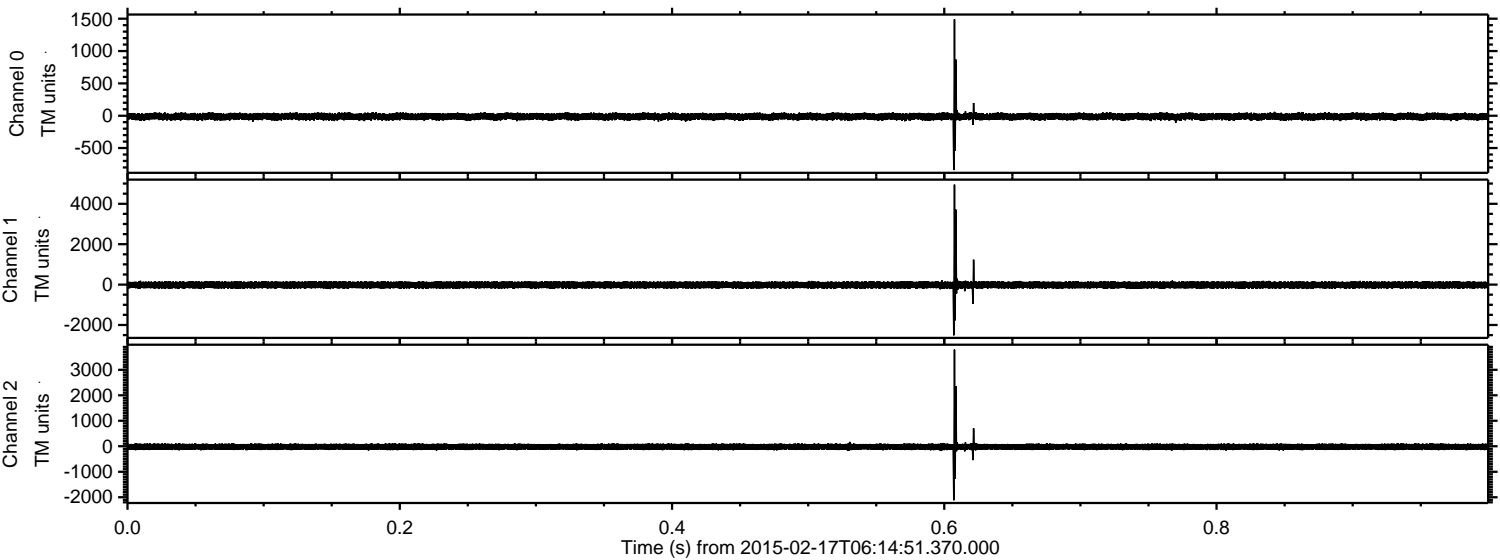

Processed Thu Feb 26 02:35:42 2015 by ELM ver.2012-10-06 from 001__elm20150217_061450__dat00.bin

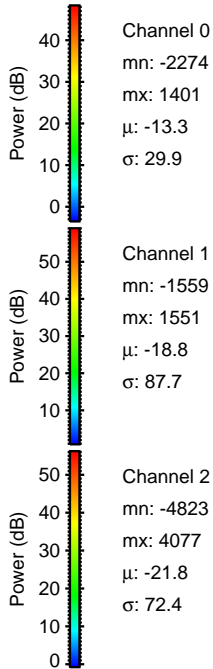
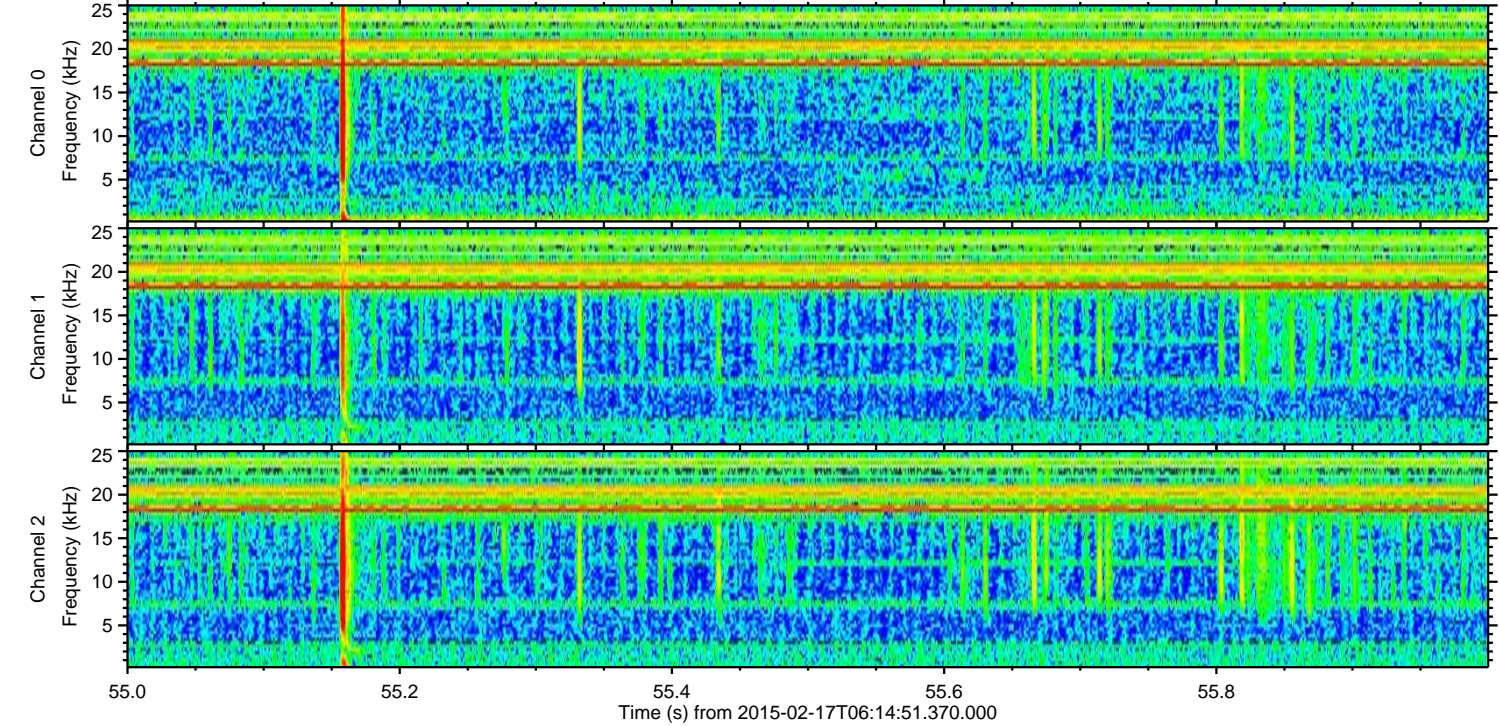
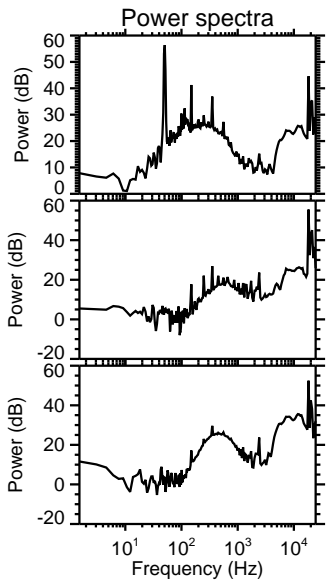
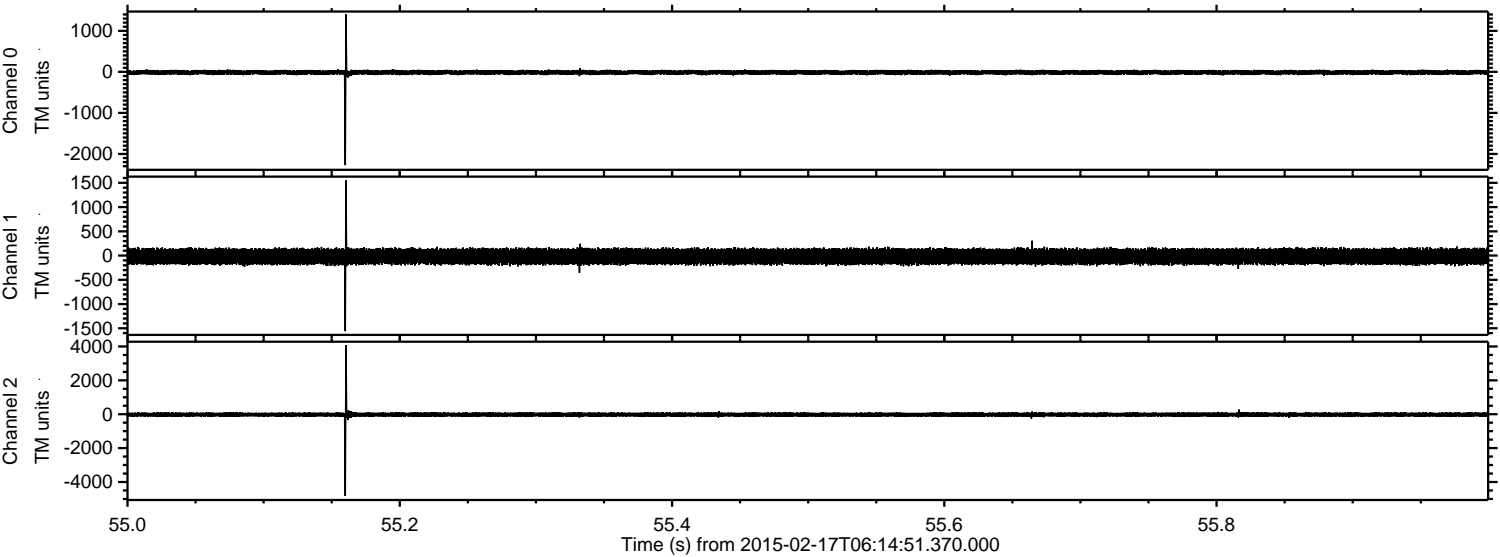

Channel 0
mn: -2274
mx: 1401
 μ : -13.3
 σ : 29.9

Channel 1
mn: -1559
mx: 1551
 μ : -18.8
 σ : 87.7

Channel 2
mn: -4823
mx: 4077
 μ : -21.8
 σ : 72.4

Processed Thu Feb 26 02:35:43 2015 by ELM ver.2012-10-06 from 001__elm20150217_061450__dat00.bin

