

ELMAVAN 3D WAVEFORMS (Measured data sampled at 50 kHz) 49810 packets of 144 samples from 2015-02-15T15:03:41.883.999.

Processed Mon Feb 23 17:00:54 2015 by ELM ver.2012-10-06 from 001__elm20150215_150340__dat00.bin

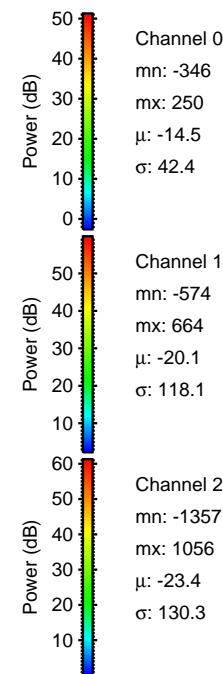

Processed Mon Feb 23 17:01:06 2015 by ELM ver.2012-10-06 from 001__elm20150215_150340__dat00.bin

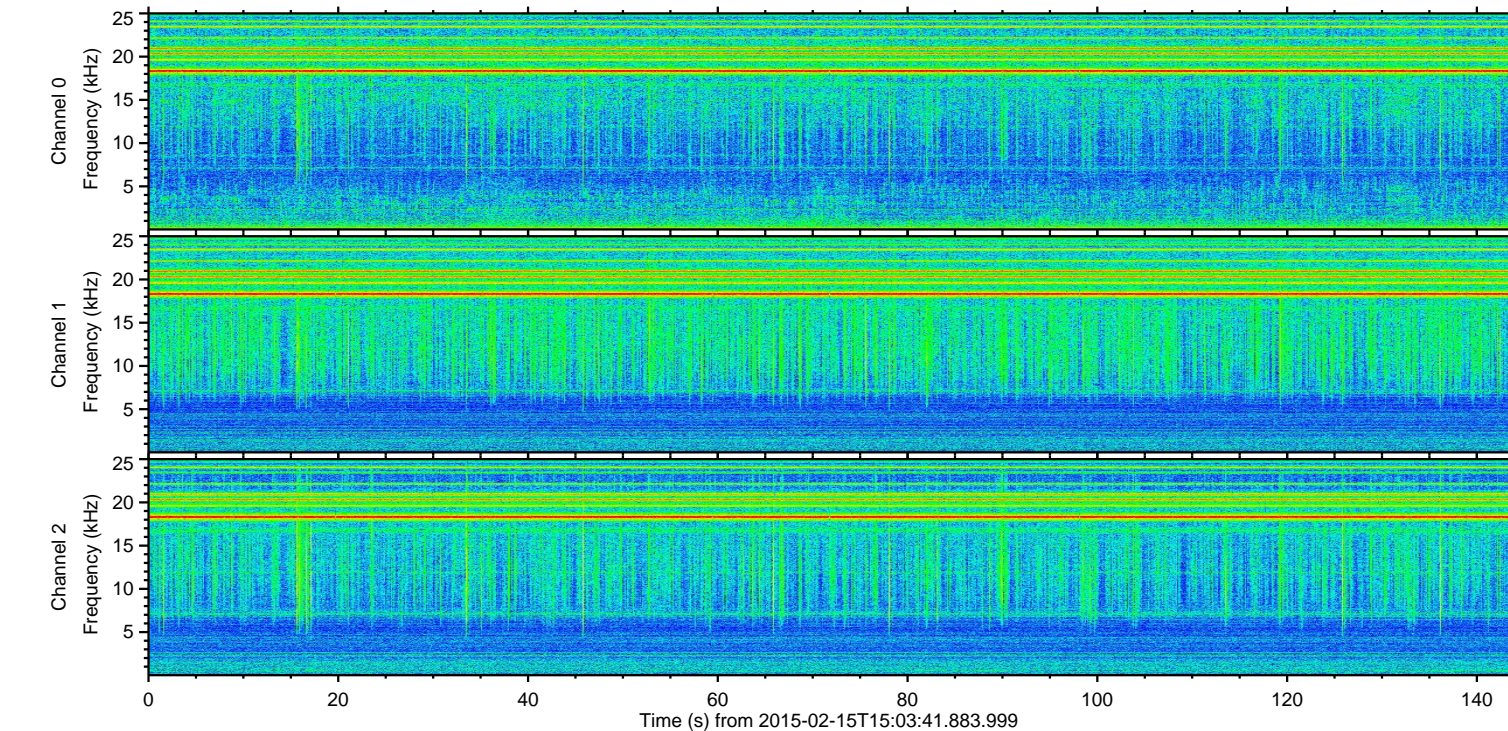
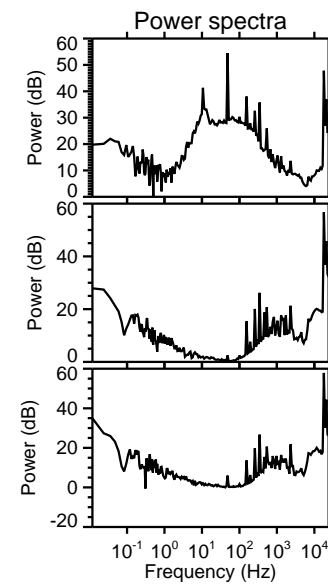
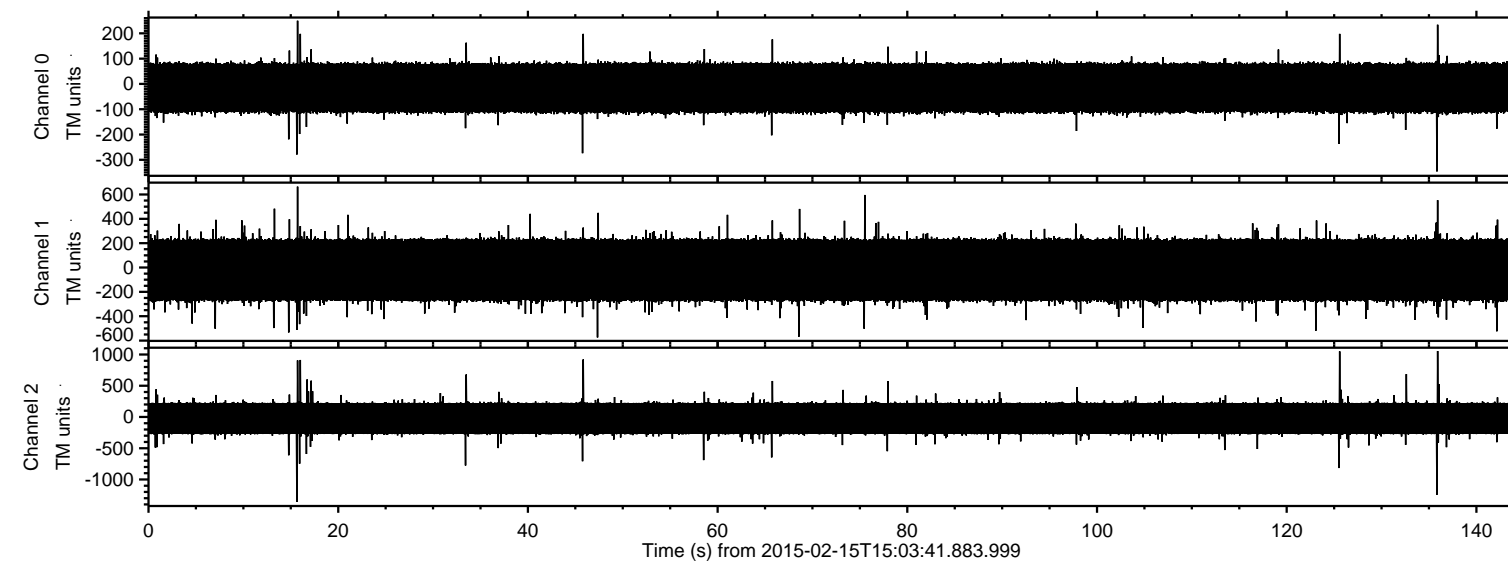
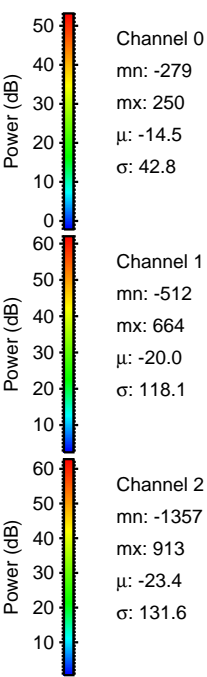
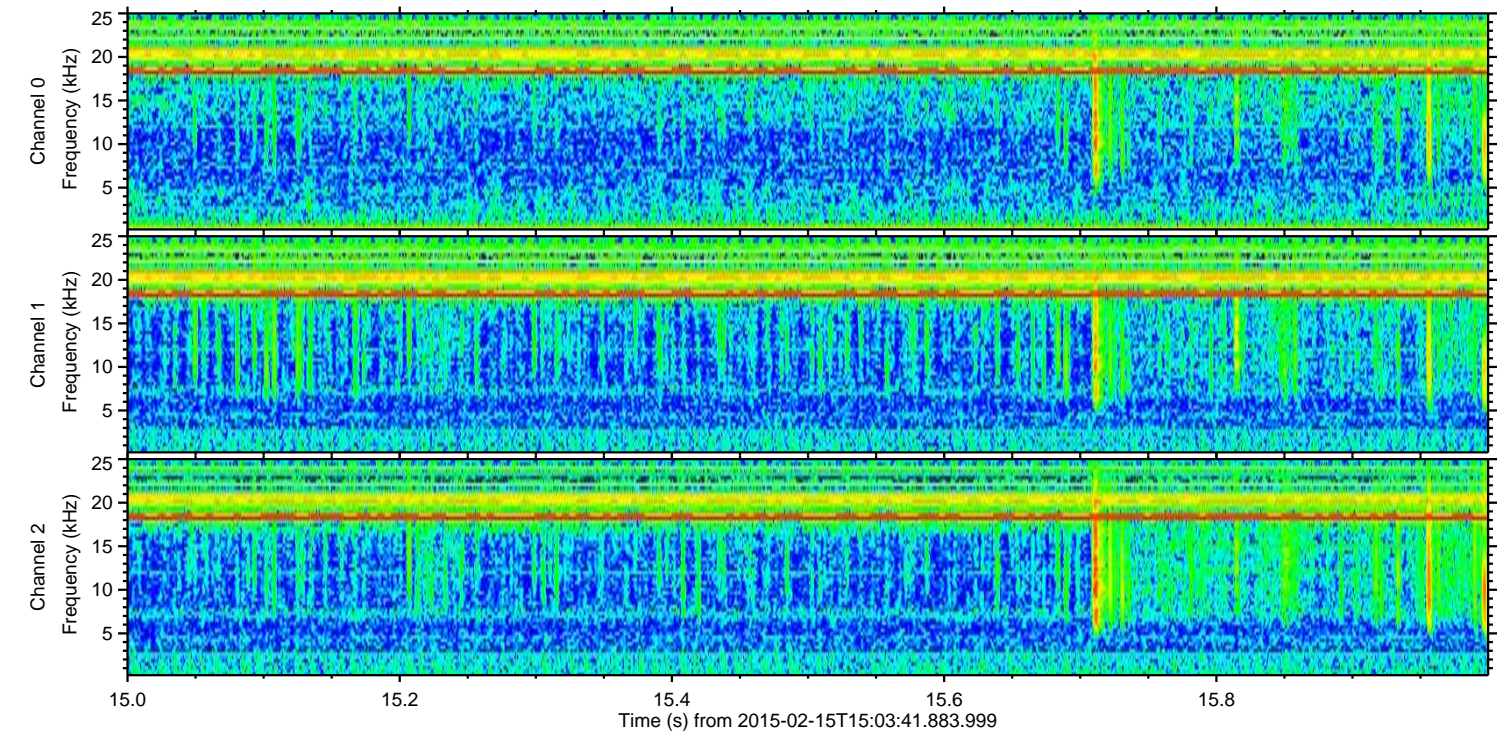
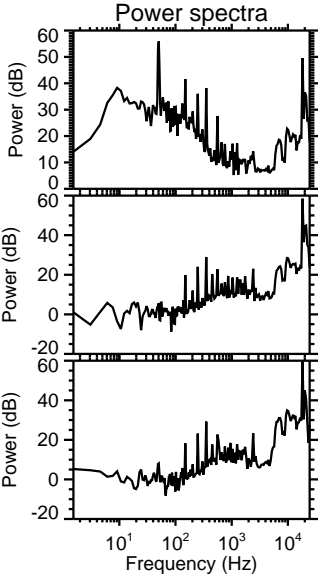
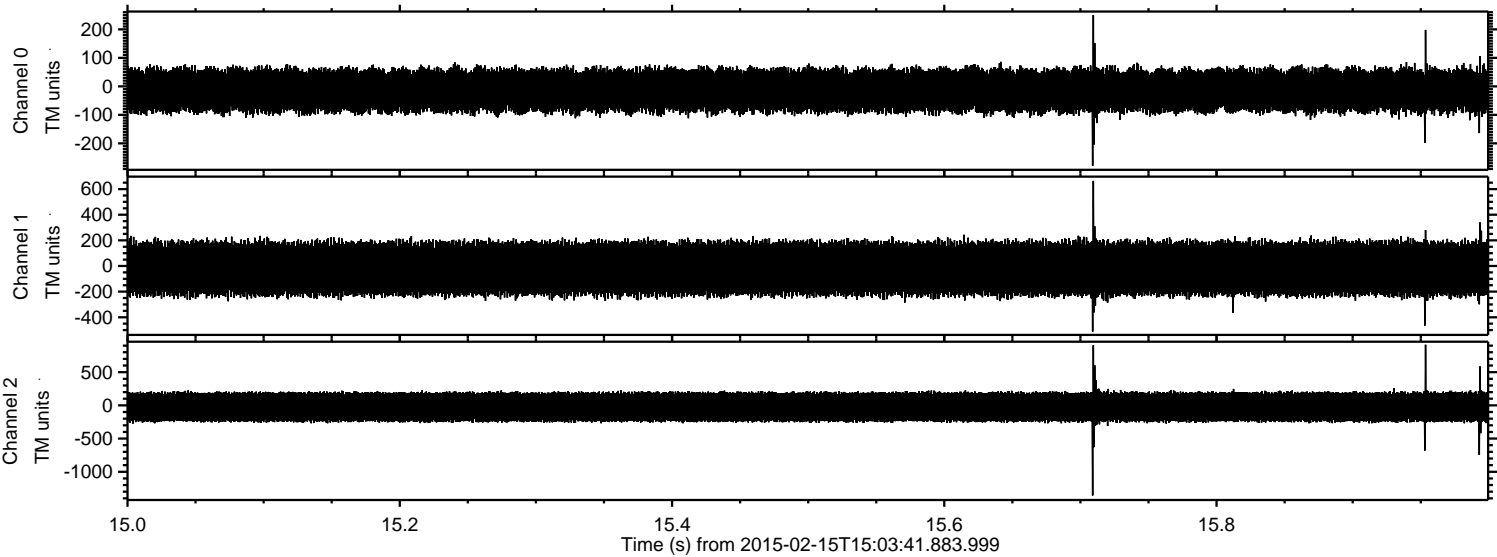

ELMAVAN 3D WAVEFORMS (Measured data sampled at 50 kHz) 49810 packets of 144 samples from 2015-02-15T15:03:41.883.999. Part 136/144

Processed Mon Feb 23 17:01:07 2015 by ELM ver.2012-10-06 from 001__elm20150215_150340__dat00.bin

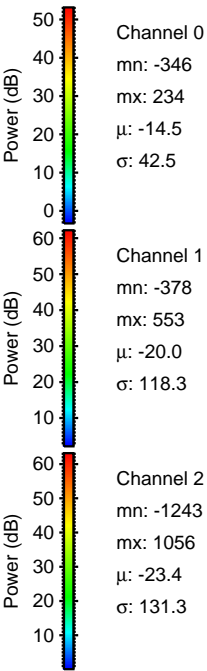
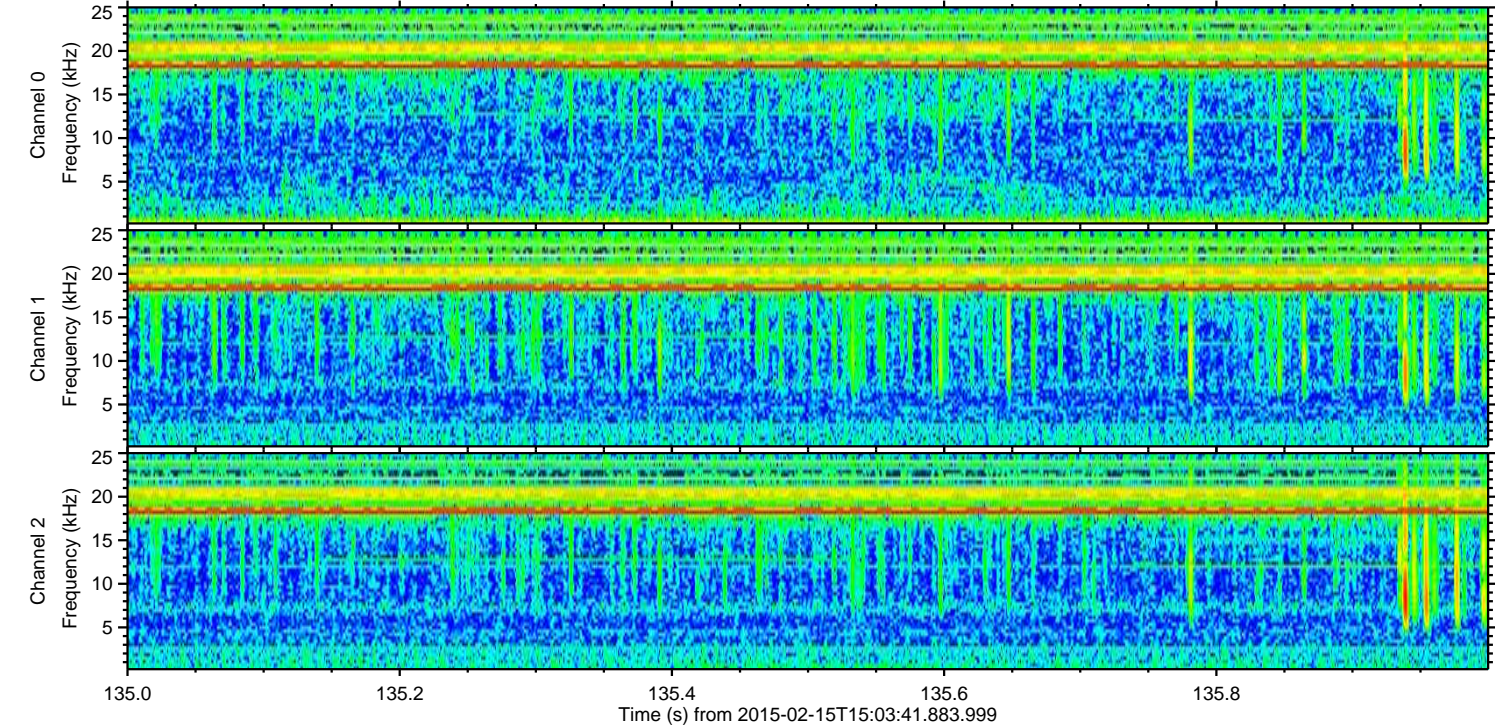
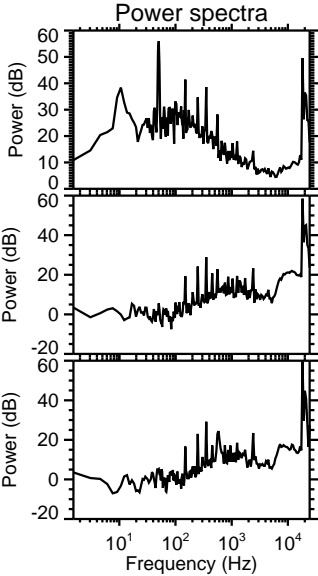
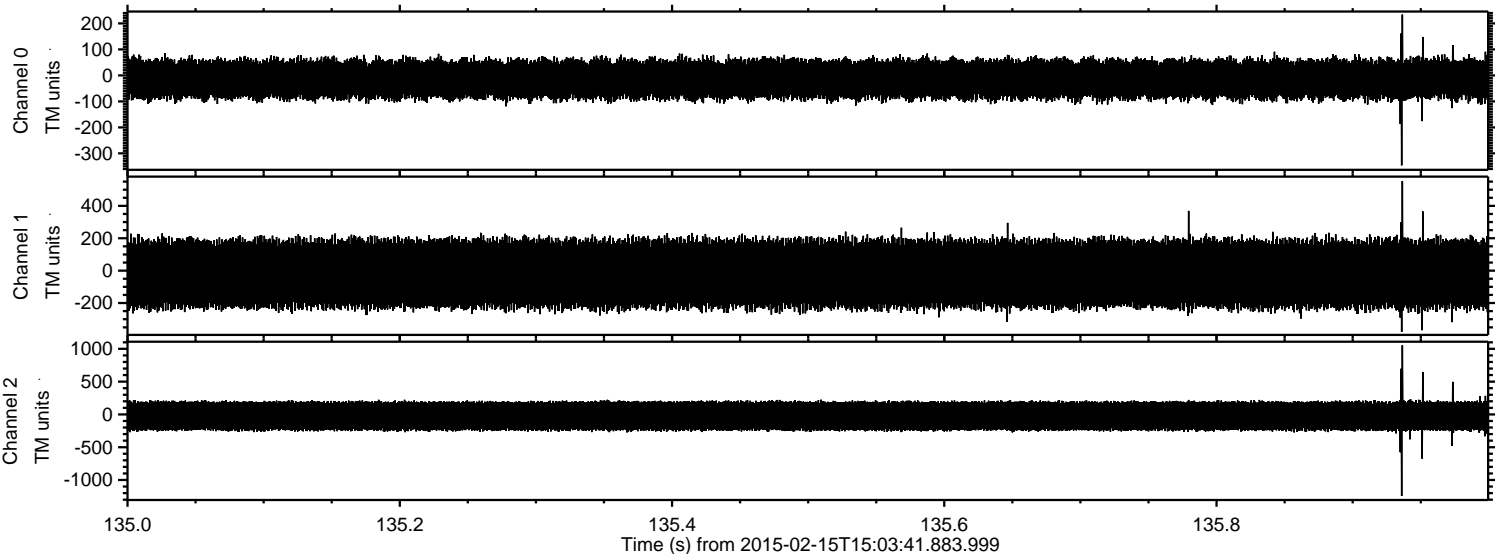

Processed Mon Feb 23 17:01:08 2015 by ELM ver.2012-10-06 from 001__elm20150215_150340__dat00.bin

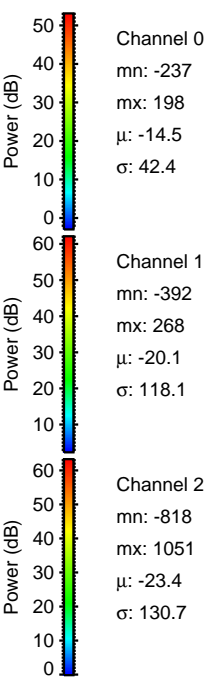
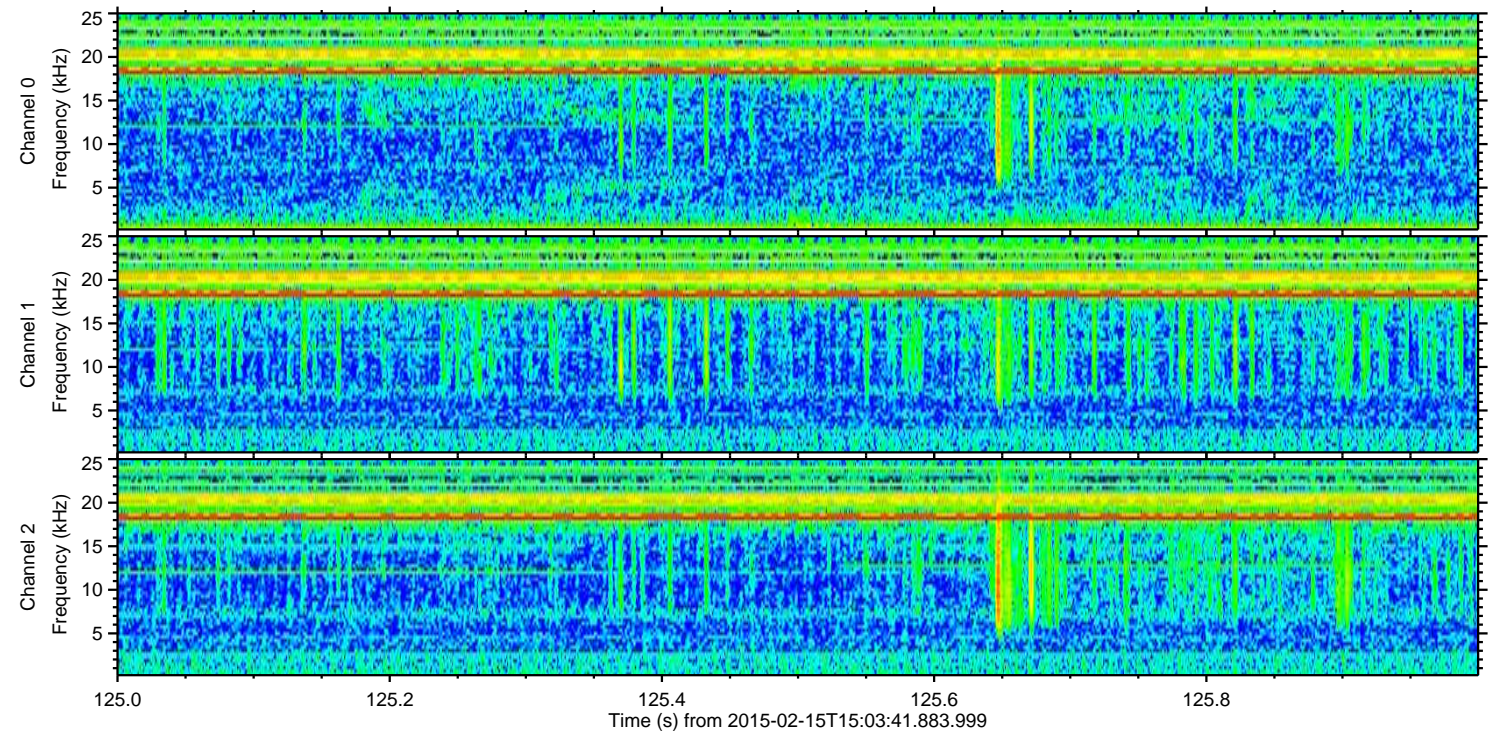
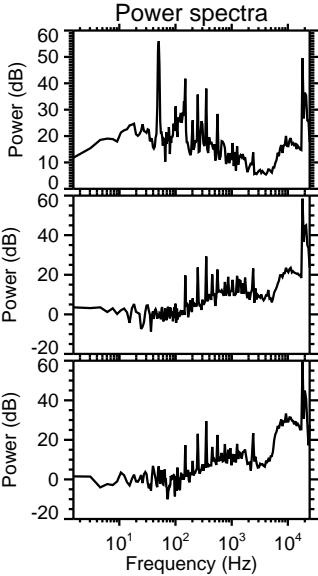
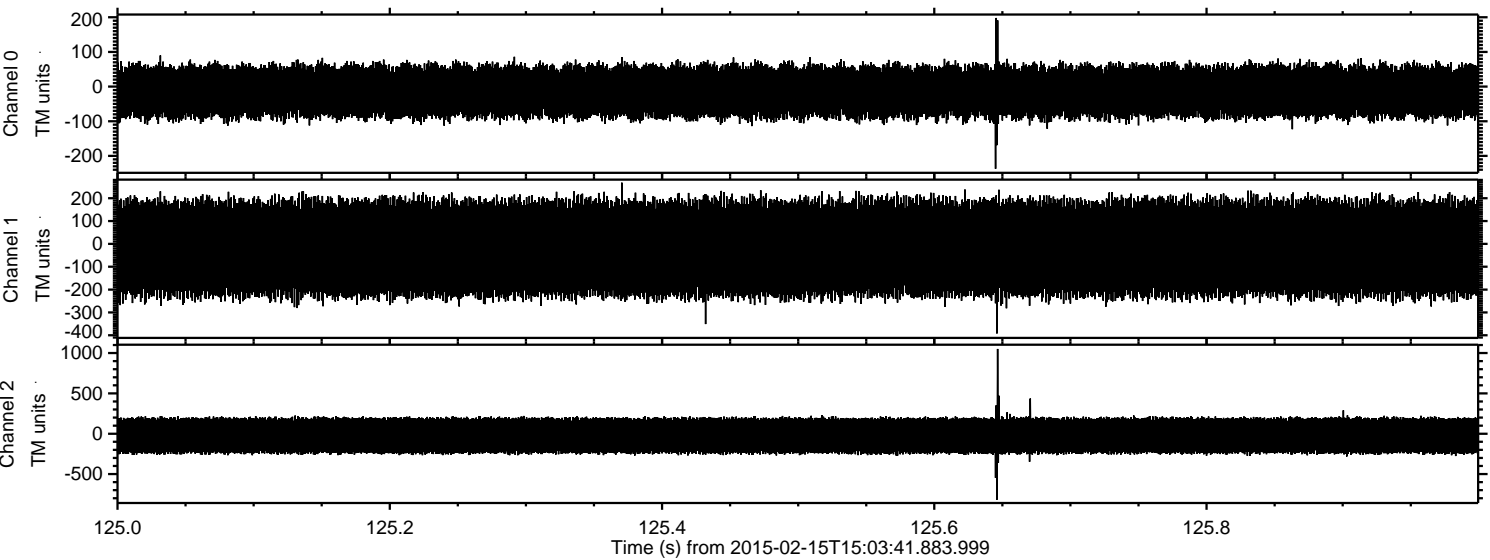

Processed Mon Feb 23 17:01:09 2015 by ELM ver.2012-10-06 from 001__elm20150215_150340__dat00.bin

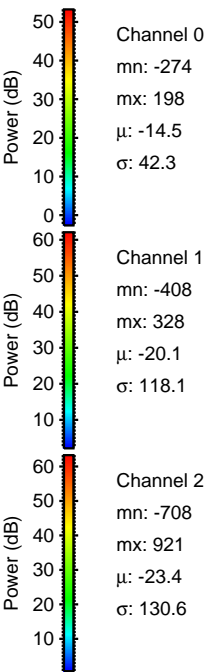
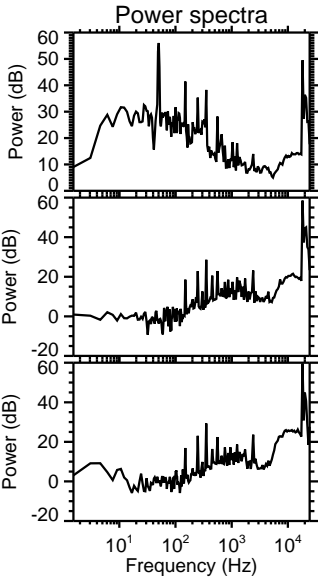
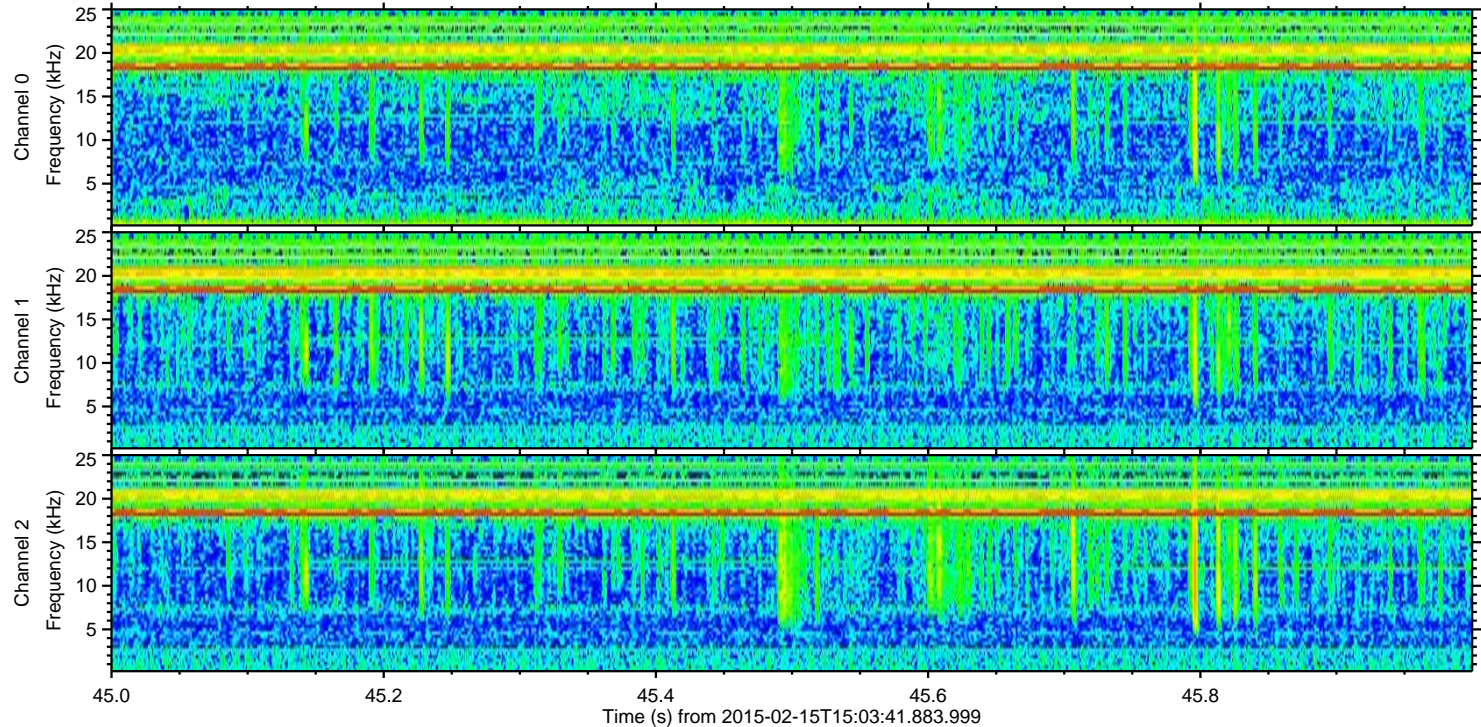
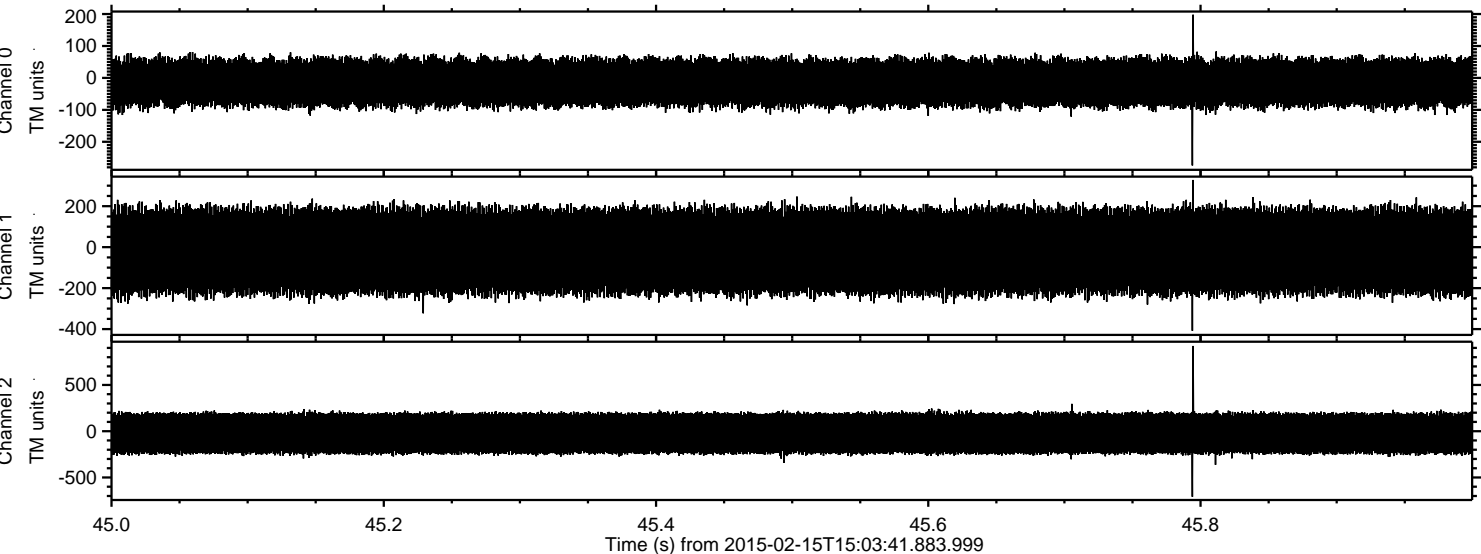

Processed Mon Feb 23 17:01:10 2015 by ELM ver.2012-10-06 from 001__elm20150215_150340__dat00.bin

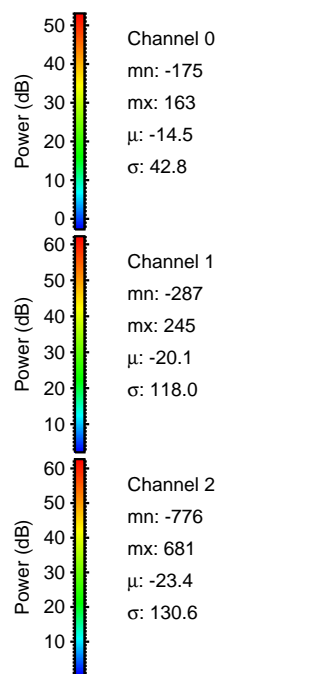
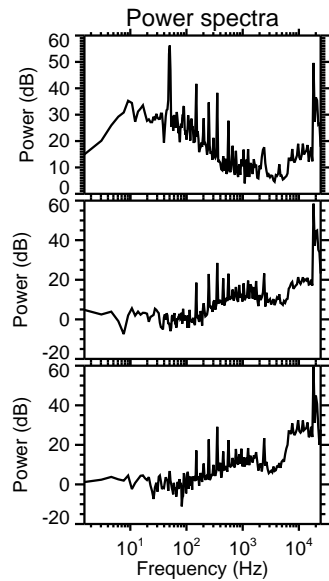
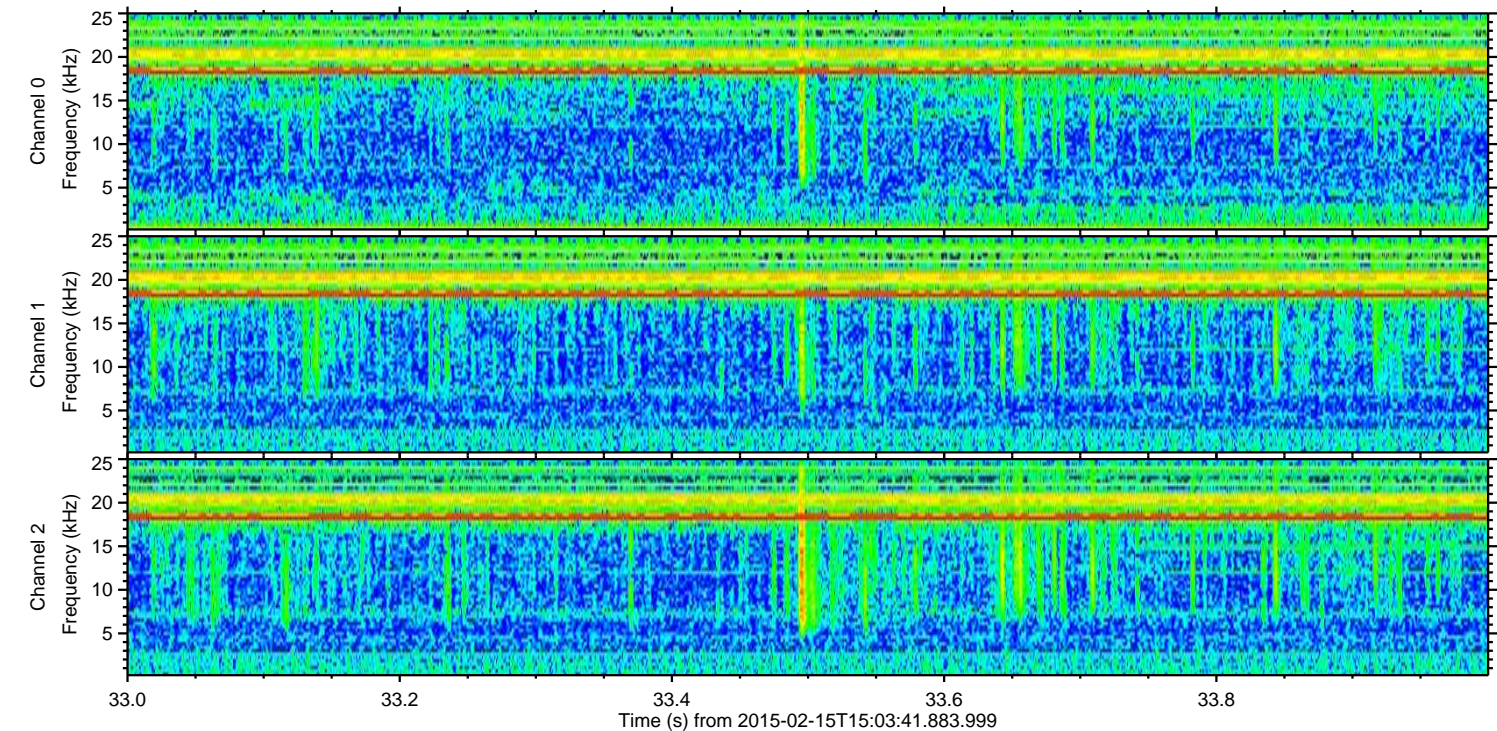
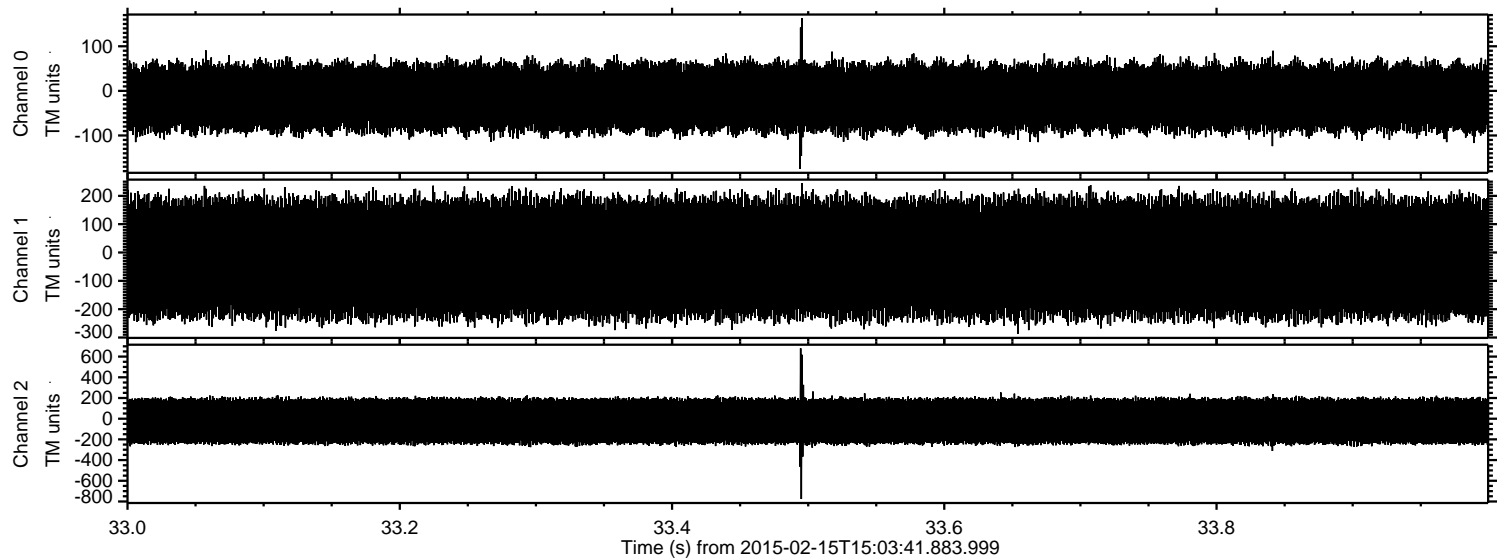

Processed Mon Feb 23 17:01:11 2015 by ELM ver.2012-10-06 from 001__elm20150215_150340__dat00.bin

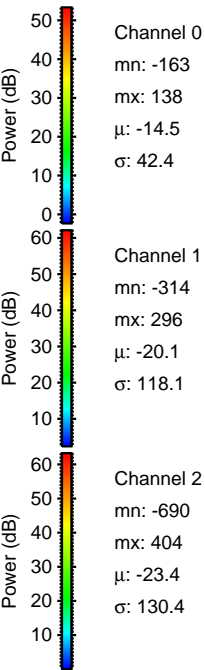
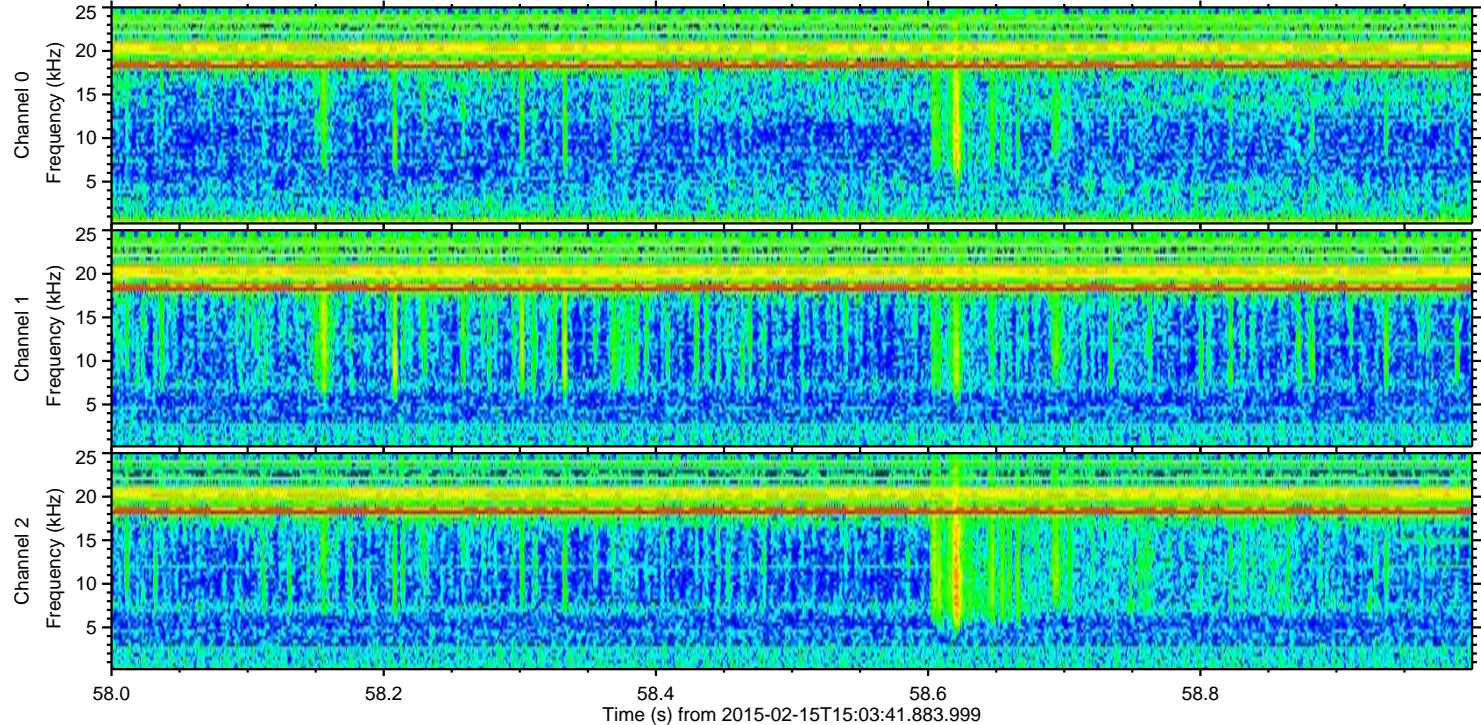
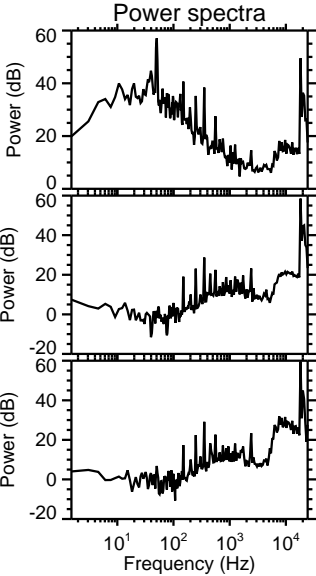
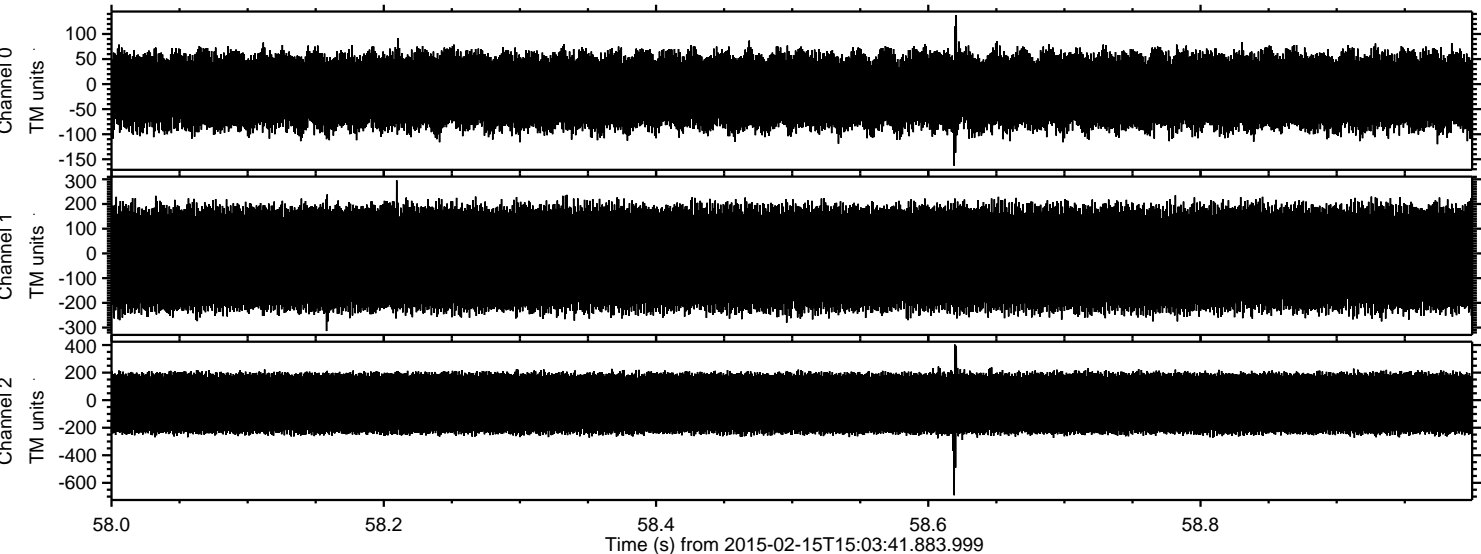

ELMAVAN 3D WAVEFORMS (Measured data sampled at 50 kHz) 49810 packets of 144 samples from 2015-02-15T15:03:41.883.999. Part 133/144

Processed Mon Feb 23 17:01:12 2015 by ELM ver.2012-10-06 from 001__elm20150215_150340__dat00.bin

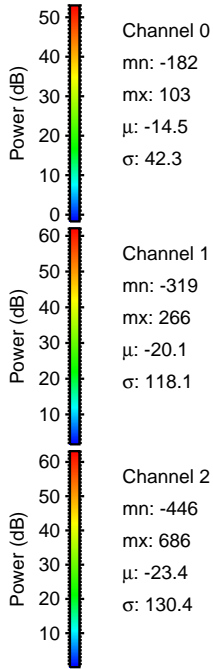
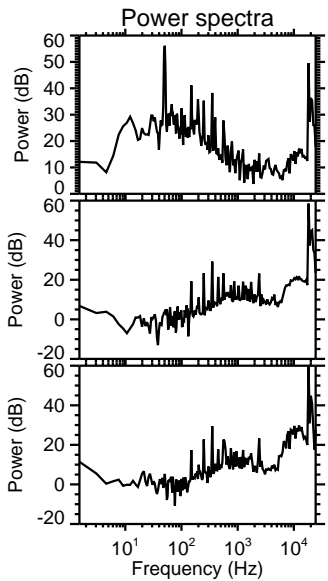
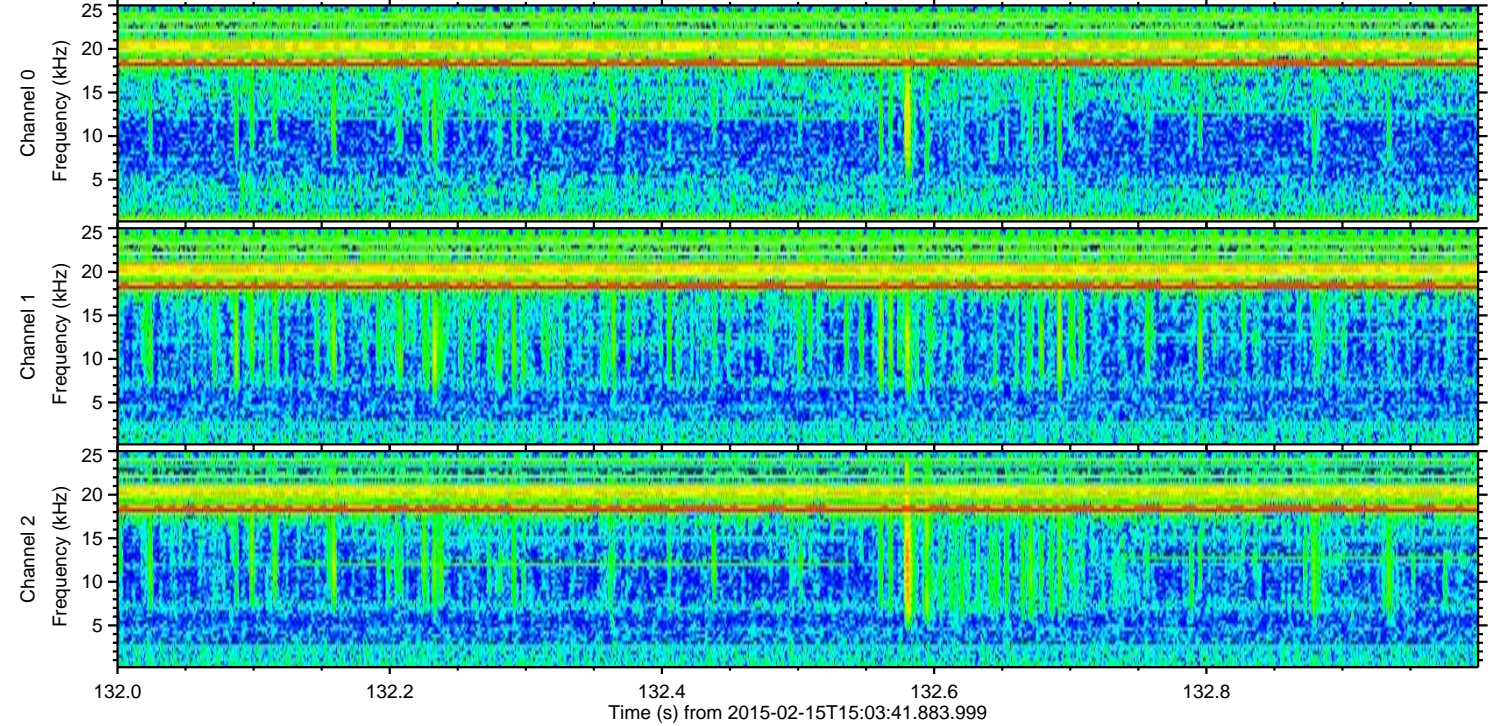
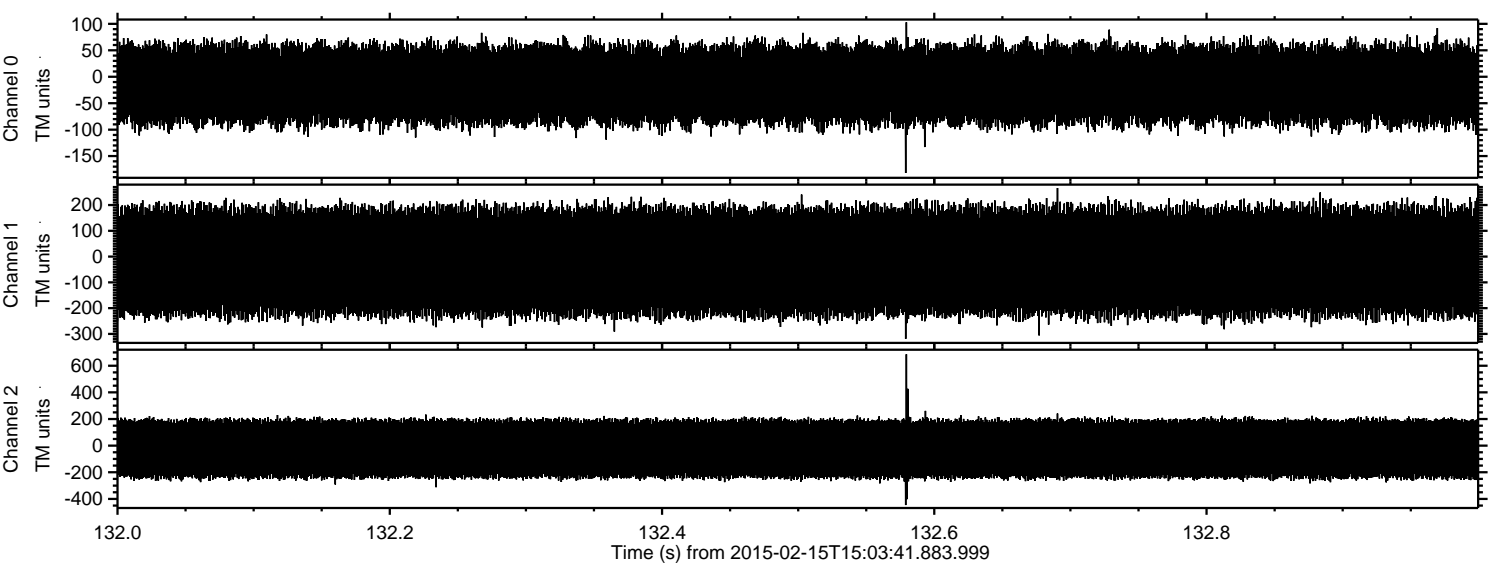

Processed Mon Feb 23 17:01:13 2015 by ELM ver.2012-10-06 from 001__elm20150215_150340__dat00.bin

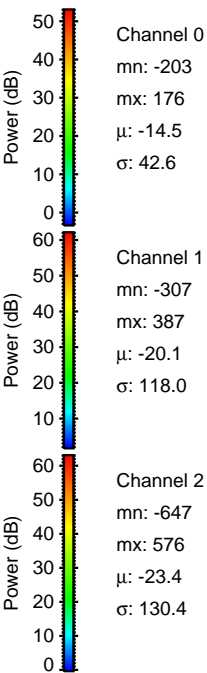
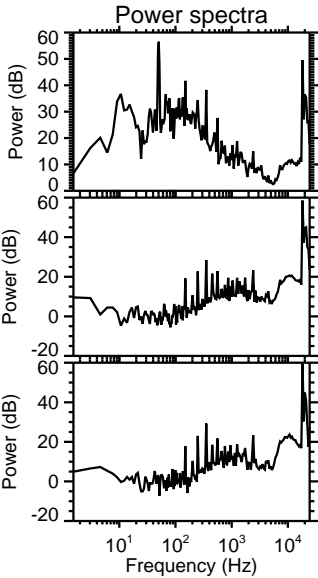
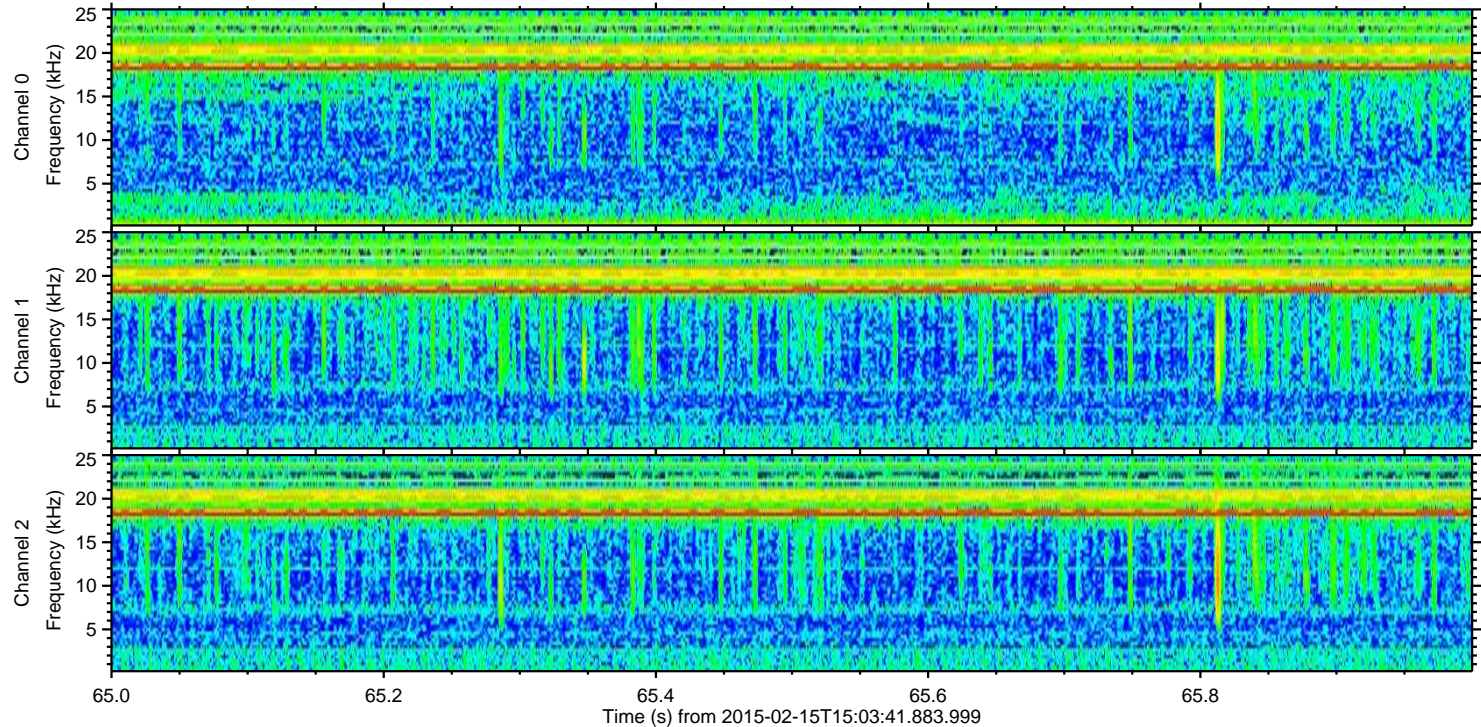
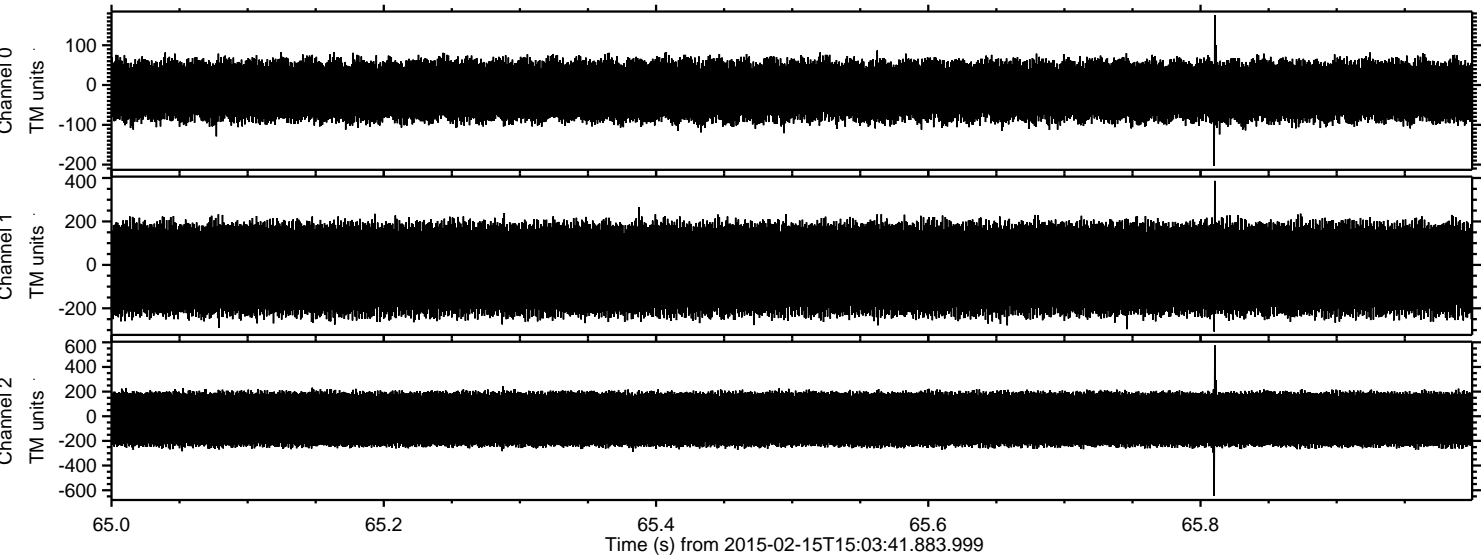

Channel 0
mn: -203
mx: 176
 μ : -14.5
 σ : 42.6

Channel 1
mn: -307
mx: 387
 μ : -20.1
 σ : 118.0

Channel 2
mn: -647
mx: 576
 μ : -23.4
 σ : 130.4

Processed Mon Feb 23 17:01:14 2015 by ELM ver.2012-10-06 from 001__elm20150215_150340__dat00.bin

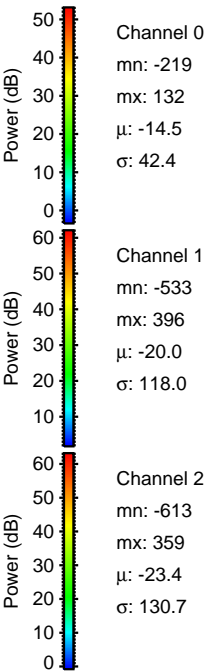
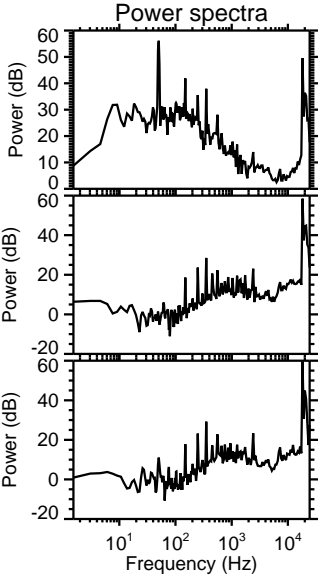
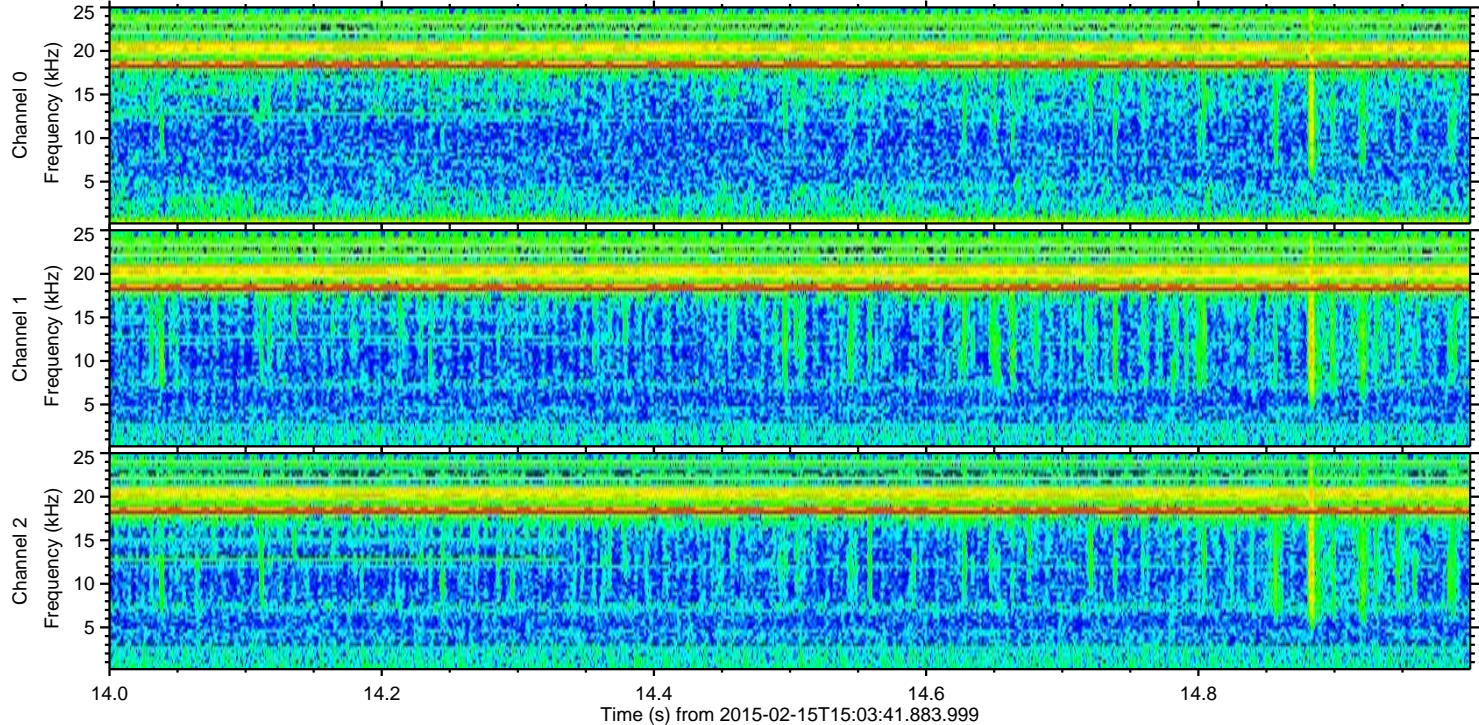
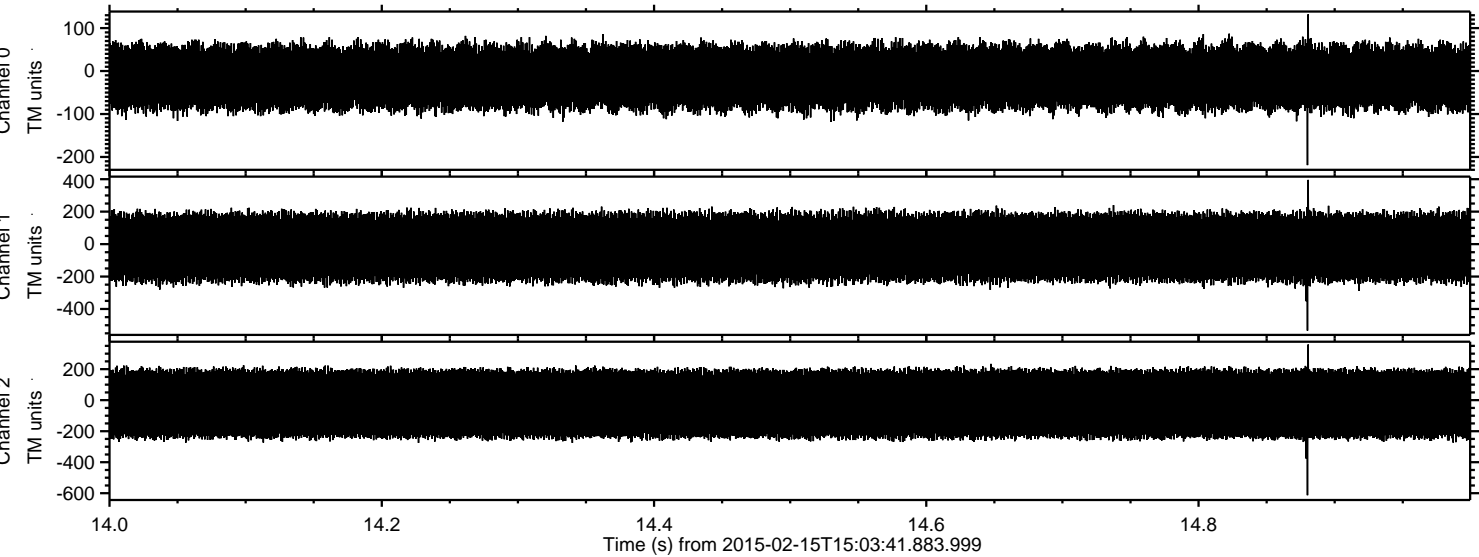

Processed Mon Feb 23 17:01:15 2015 by ELM ver.2012-10-06 from 001__elm20150215_150340__dat00.bin

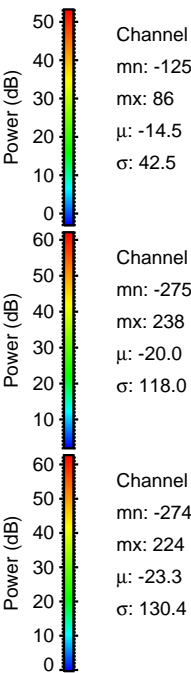
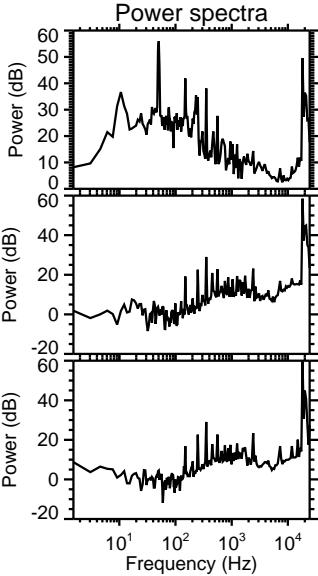
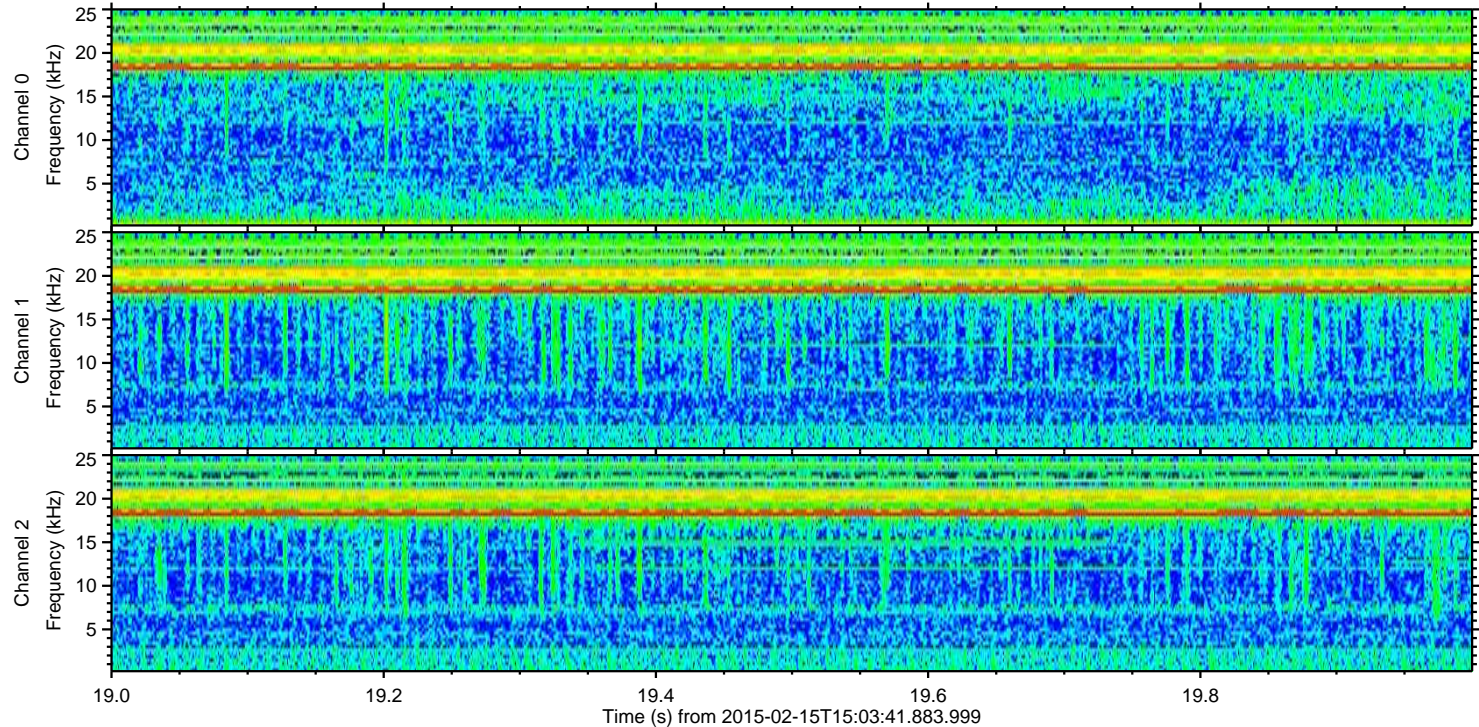
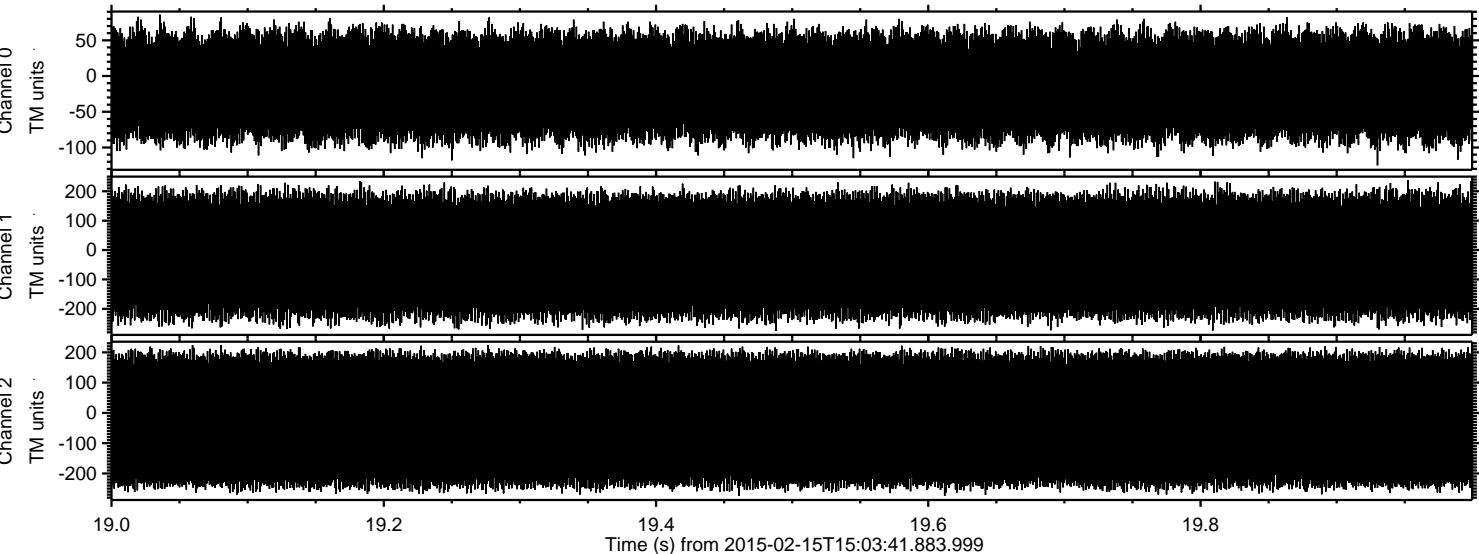

Channel 0
mn: -125
mx: 86
 μ : -14.5
 σ : 42.5

Channel 1
mn: -275
mx: 238
 μ : -20.0
 σ : 118.0

Channel 2
mn: -274
mx: 224
 μ : -23.3
 σ : 130.4