

# ELMAVAN 3D WAVEFORMS (Measured data sampled at 50 kHz) 49802 packets of 144 samples from 2015-02-13T16:07:18.349.000.

Processed Fri Feb 20 17:13:48 2015 by ELM ver.2012-10-06 from 001\_\_elm20150213\_160717\_\_dat00.bin

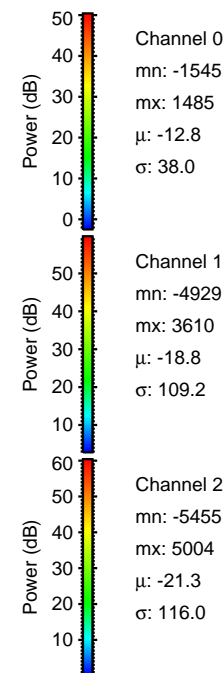

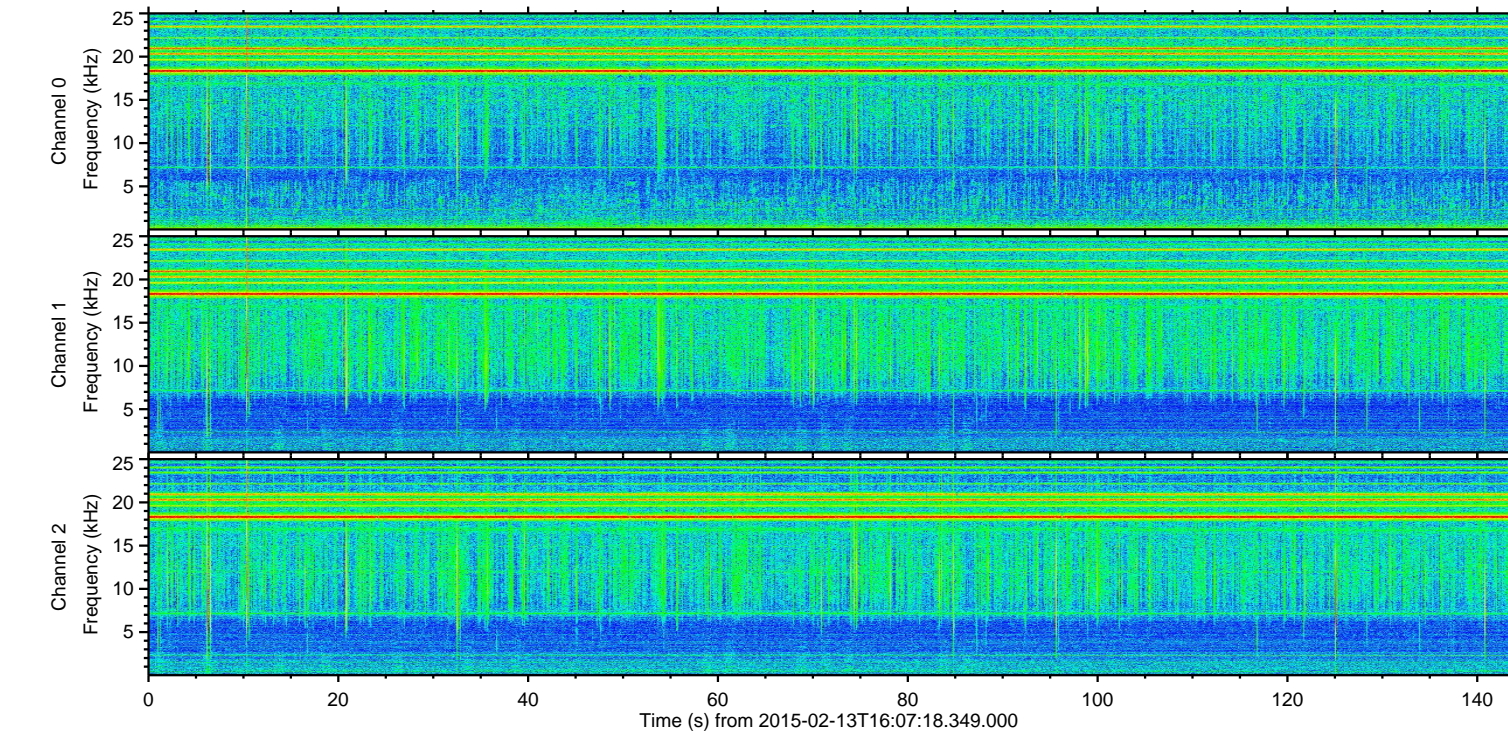
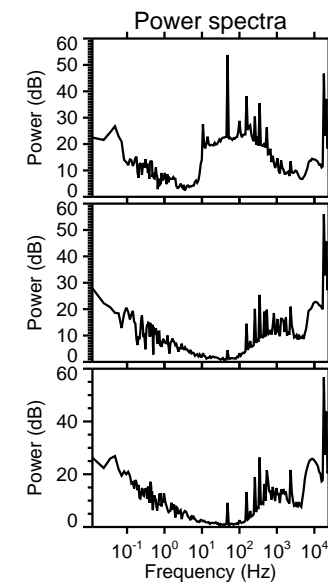
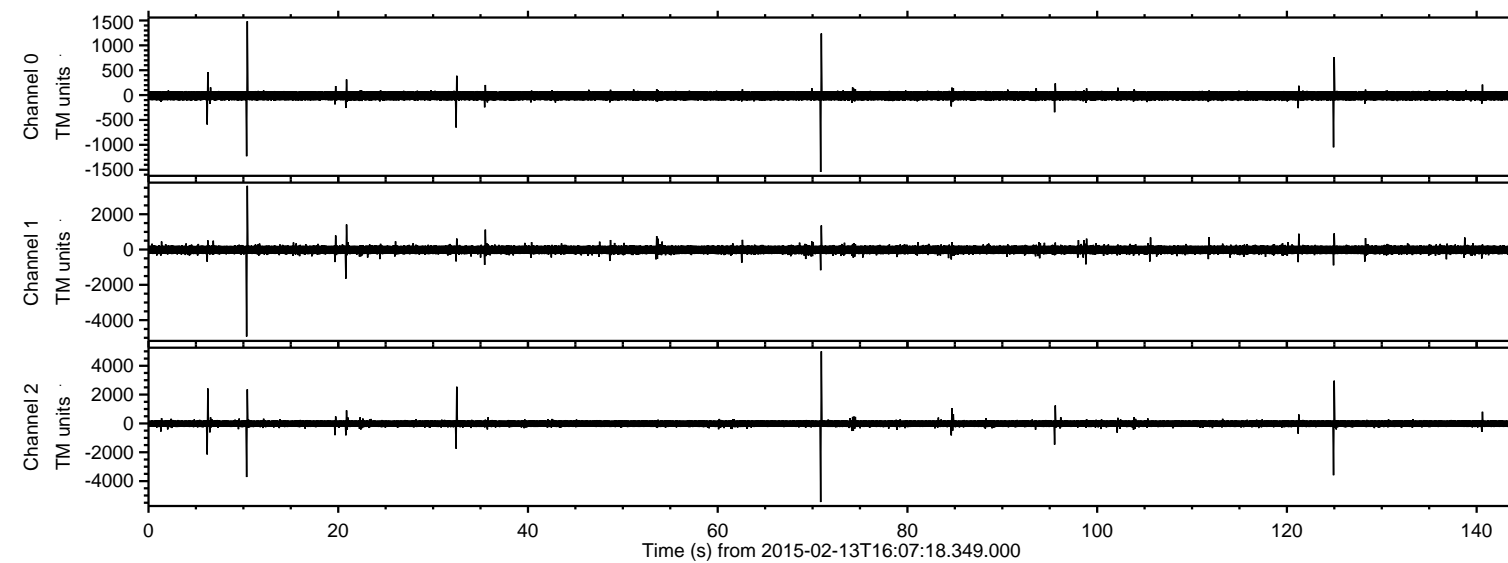

Processed Fri Feb 20 17:14:12 2015 by ELM ver.2012-10-06 from 001\_\_elm20150213\_160717\_\_dat00.bin

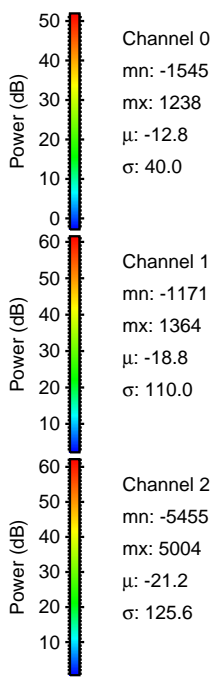
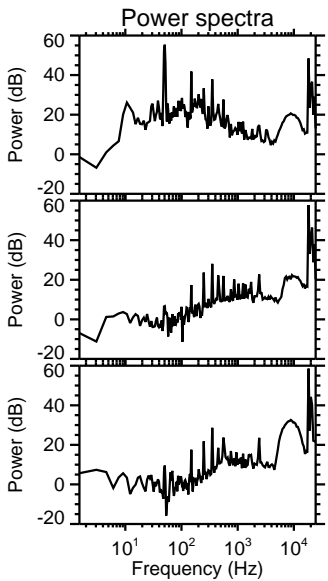
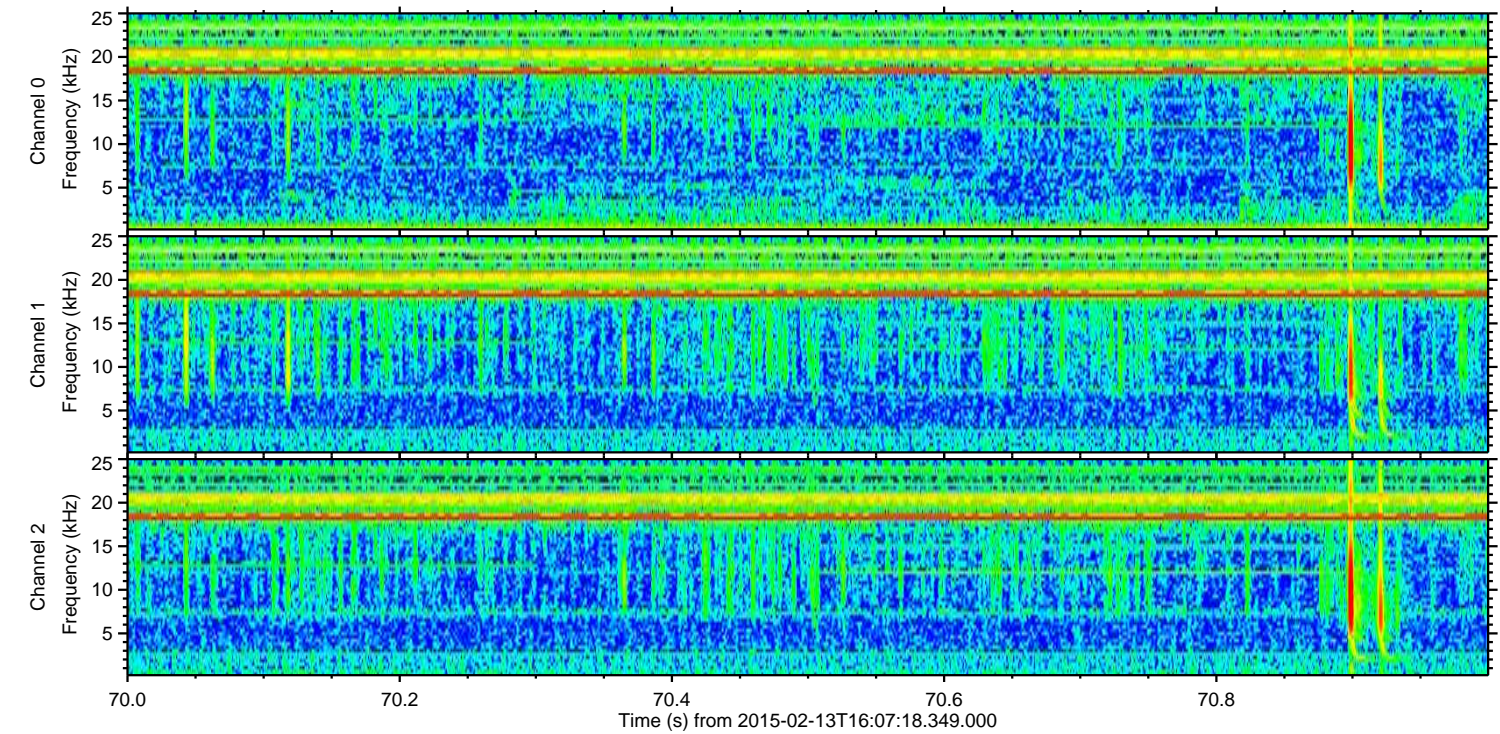
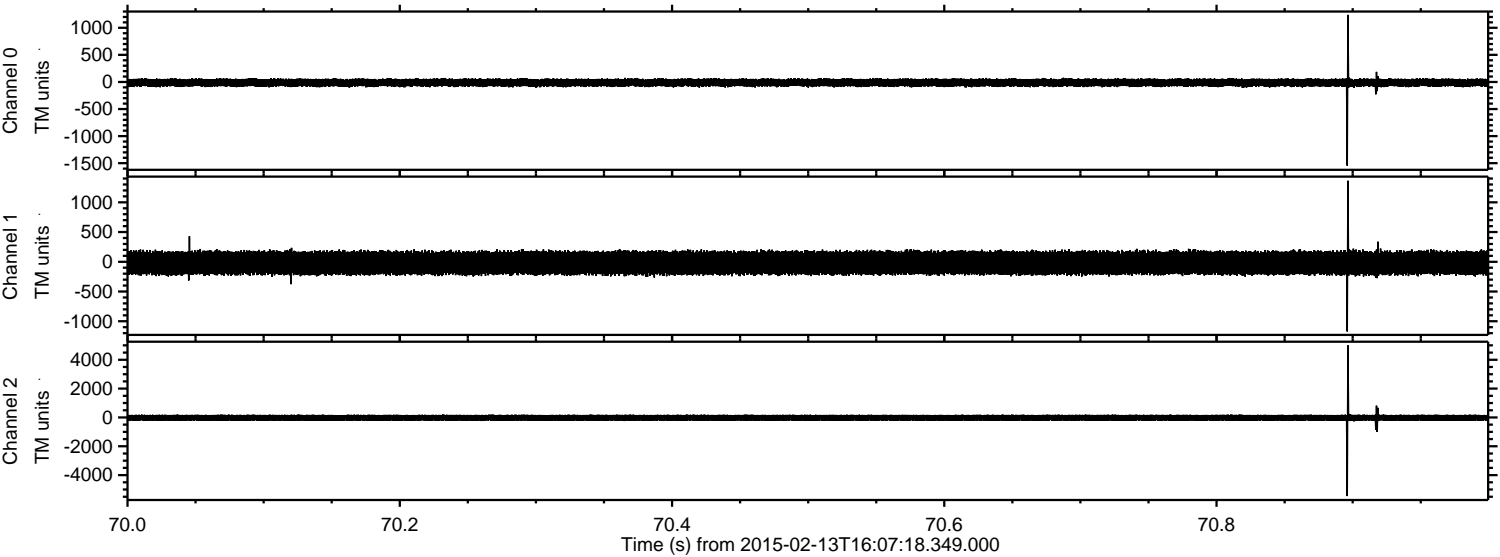



Processed Fri Feb 20 17:14:13 2015 by ELM ver.2012-10-06 from 001\_\_elm20150213\_160717\_\_dat00.bin

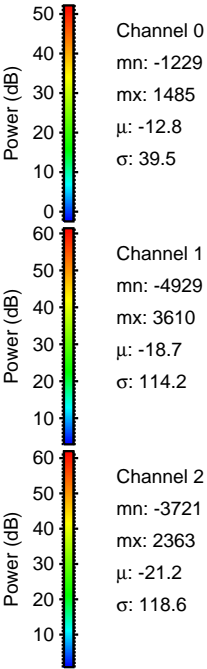
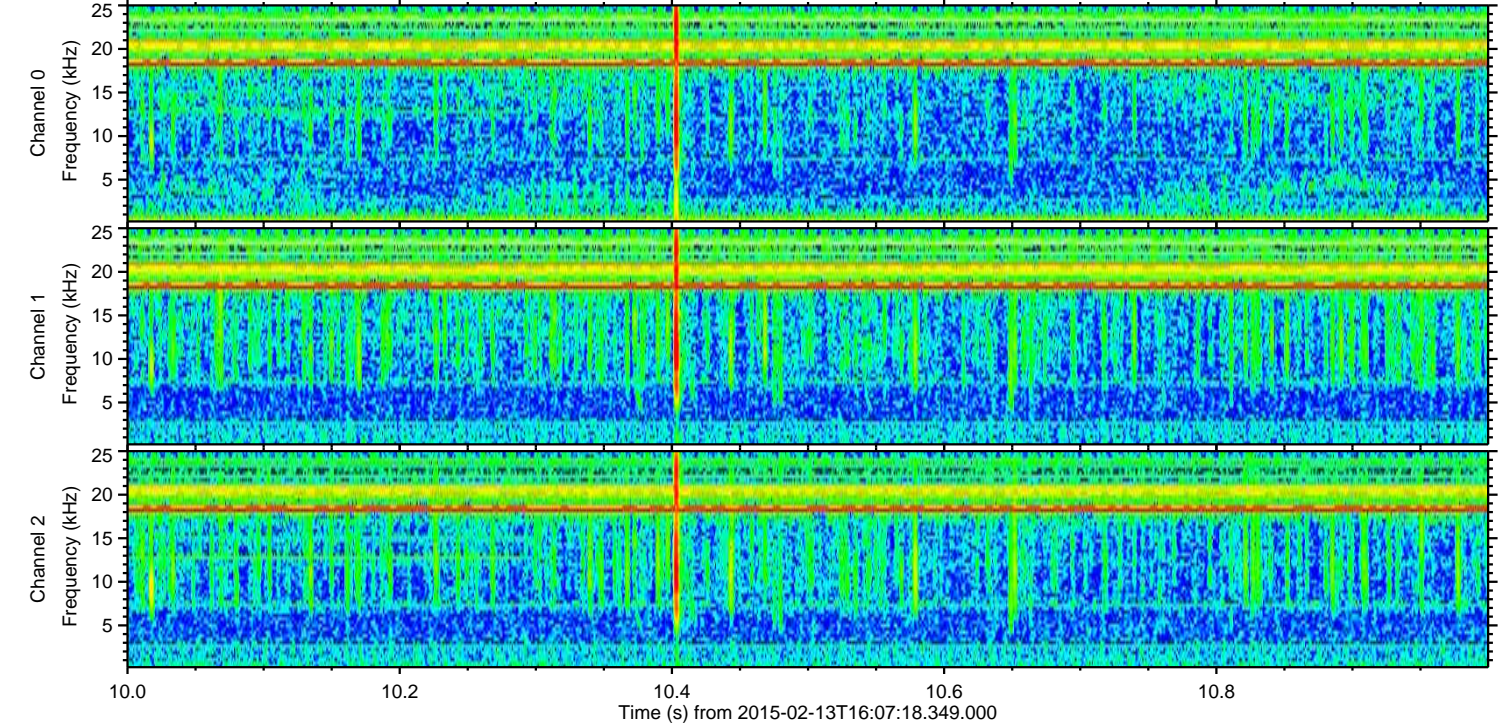
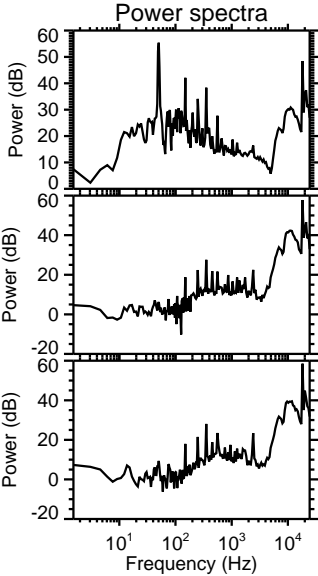
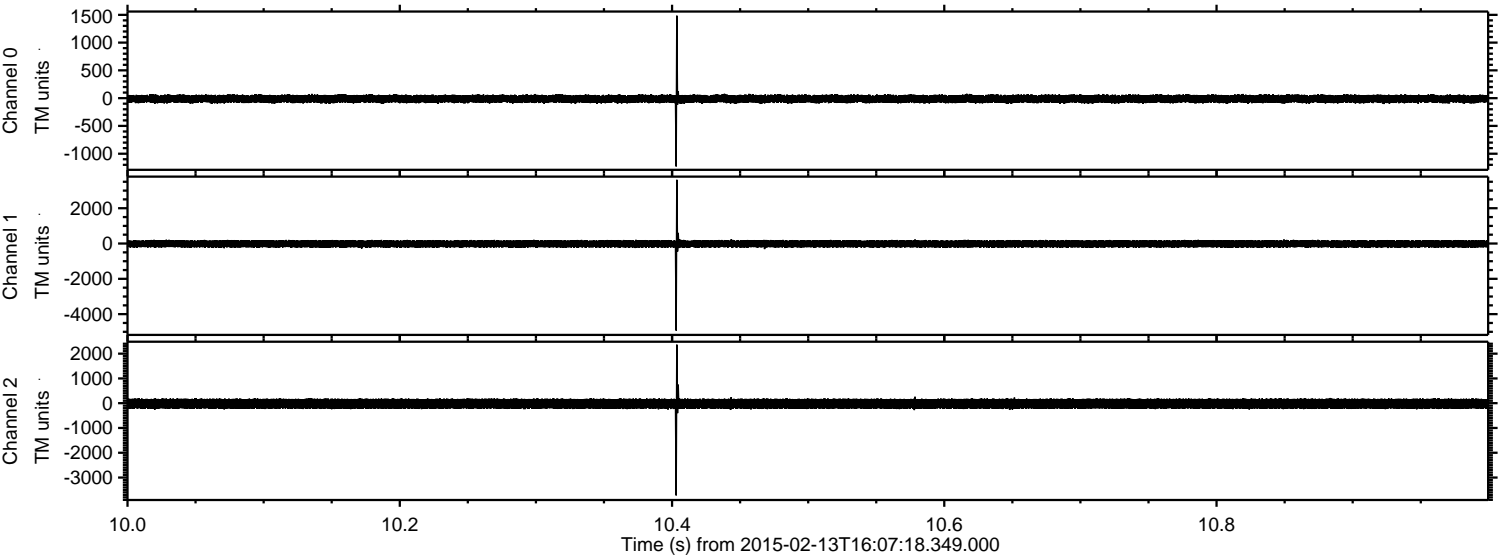



ELMAVAN 3D WAVEFORMS (Measured data sampled at 50 kHz) 49802 packets of 144 samples from 2015-02-13T16:07:18.349.000. Part 125/144

Processed Fri Feb 20 17:14:16 2015 by ELM ver.2012-10-06 from 001\_\_elm20150213\_160717\_\_dat00.bin

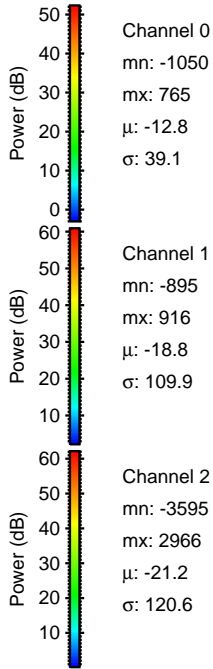
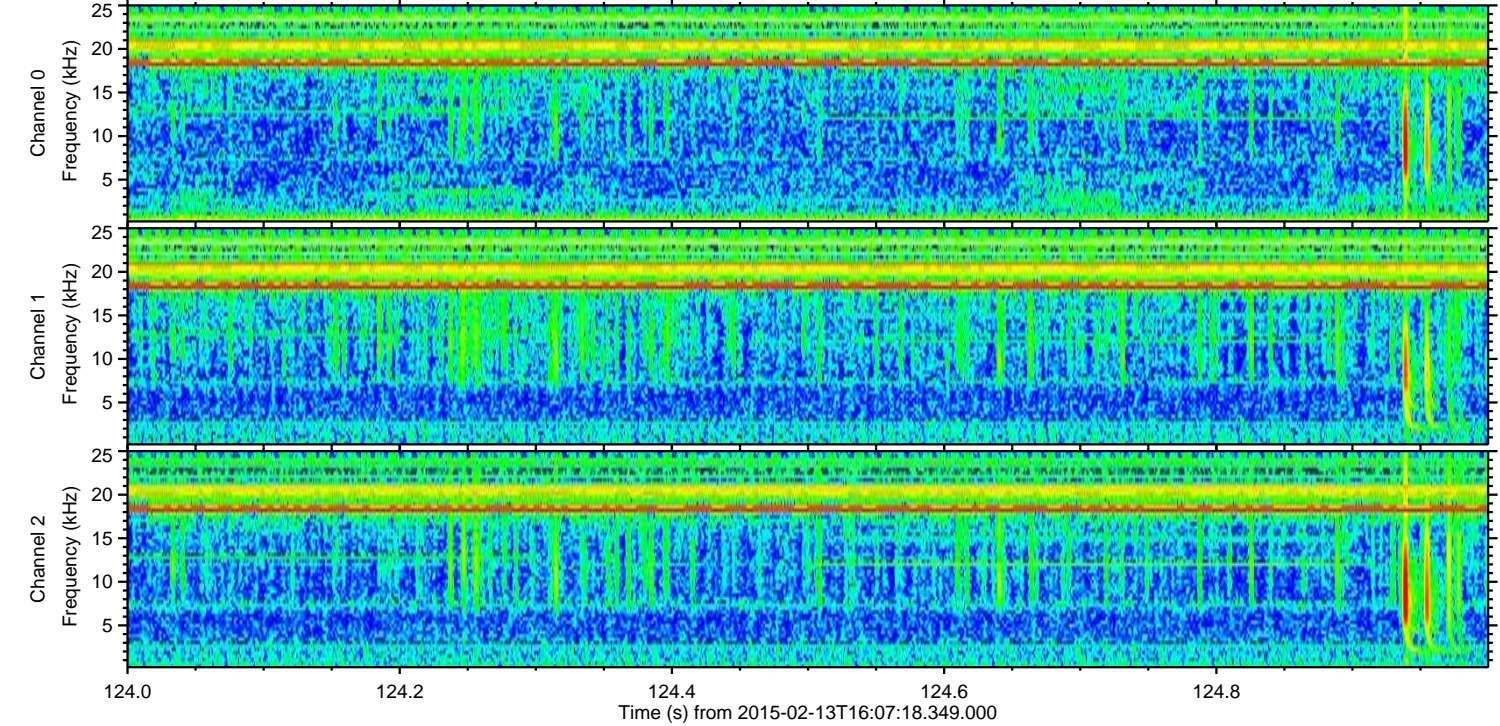
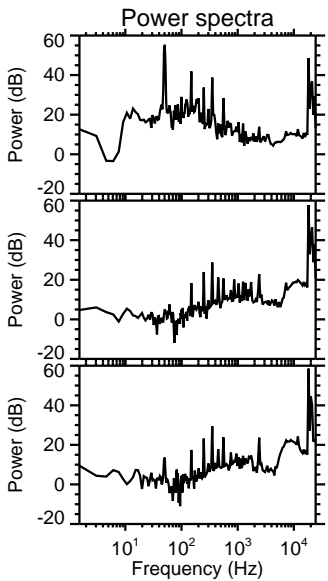
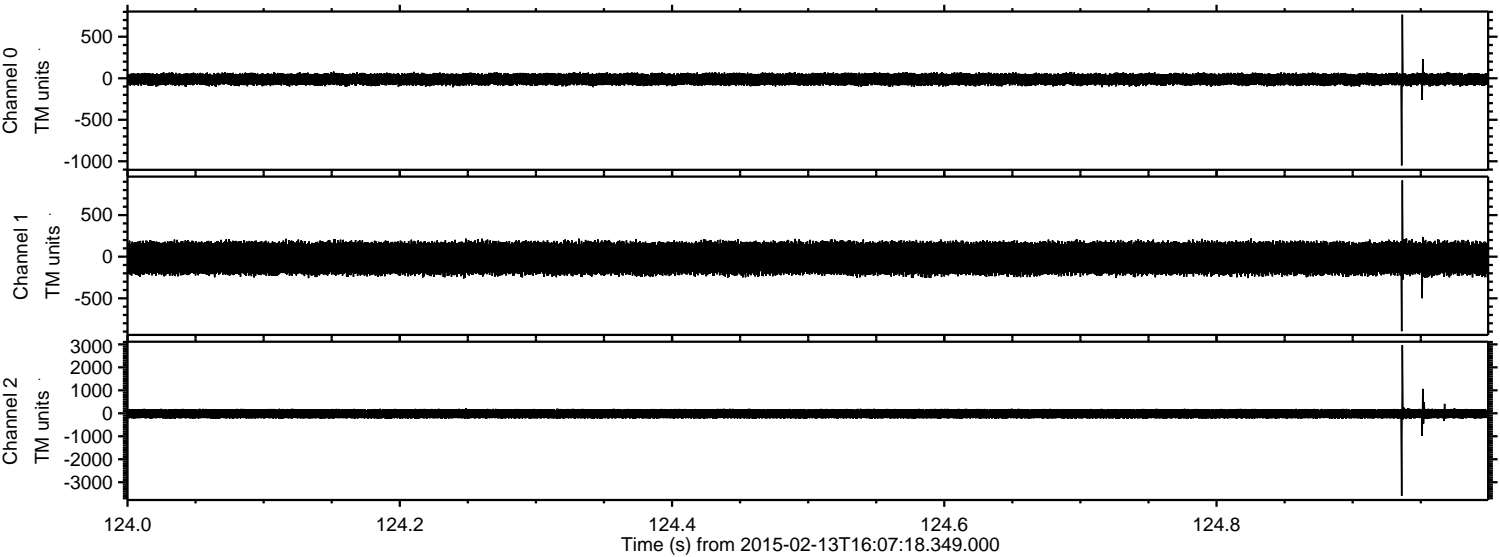



ELMAVAN 3D WAVEFORMS (Measured data sampled at 50 kHz) 49802 packets of 144 samples from 2015-02-13T16:07:18.349.000. Part 33/144

Processed Fri Feb 20 17:14:19 2015 by ELM ver.2012-10-06 from 001\_\_elm20150213\_160717\_\_dat00.bin

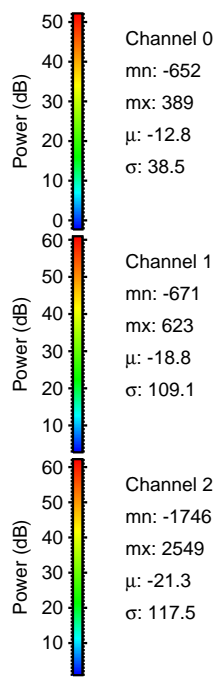
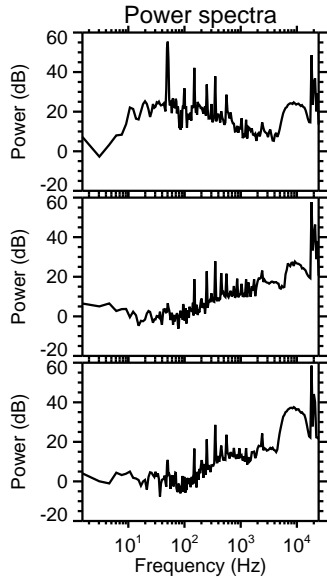
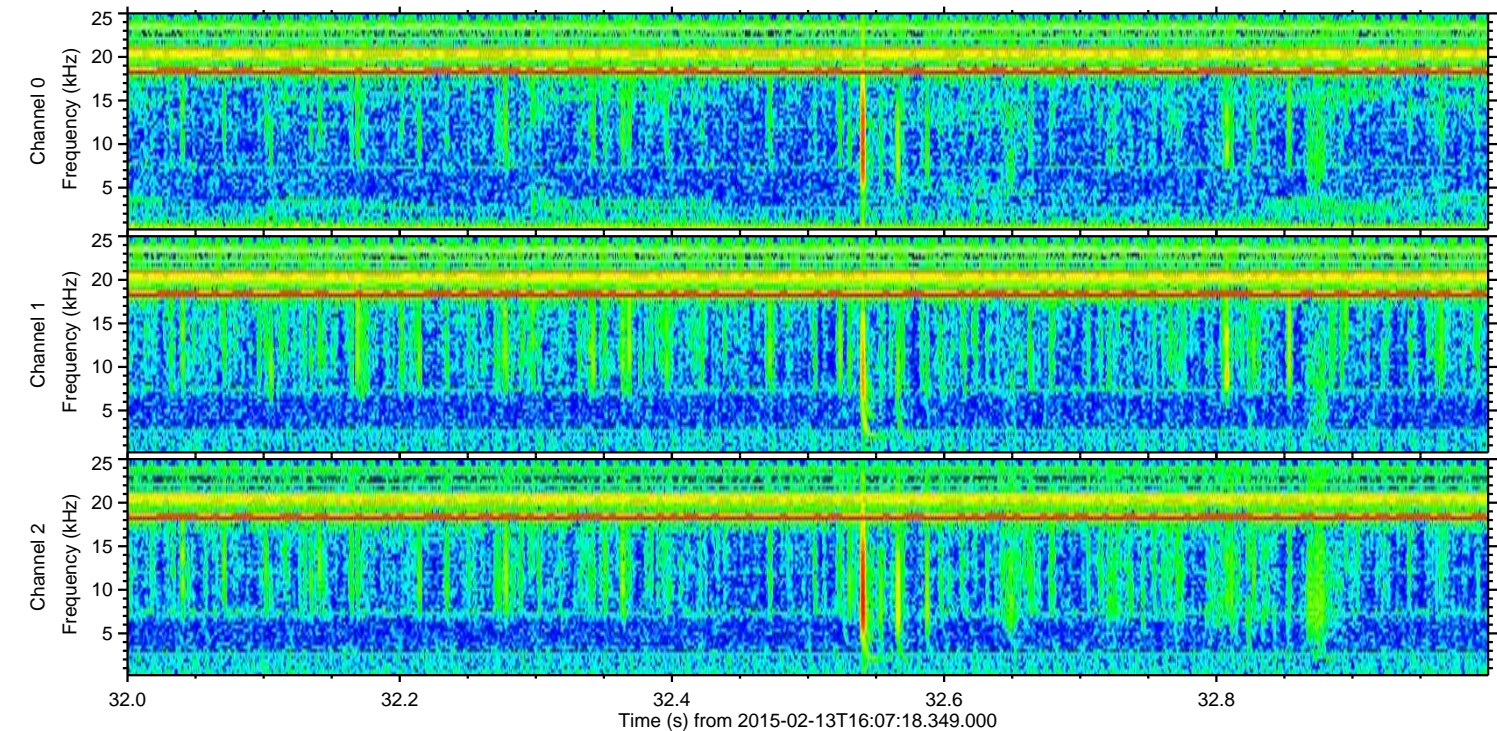
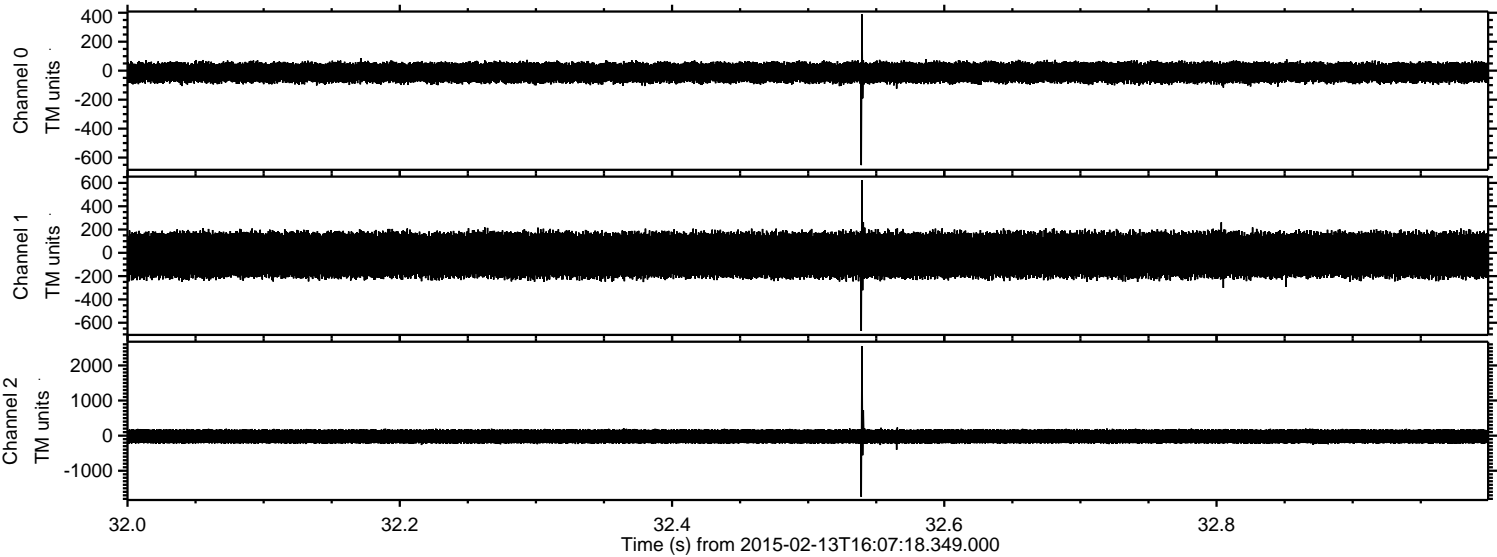



Processed Fri Feb 20 17:14:20 2015 by ELM ver.2012-10-06 from 001\_\_elm20150213\_160717\_\_dat00.bin

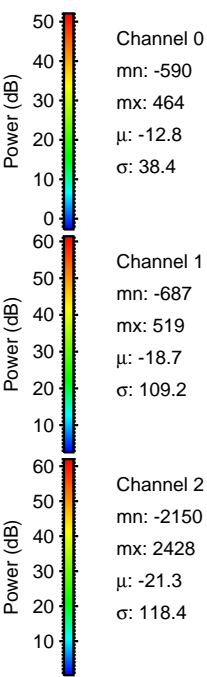
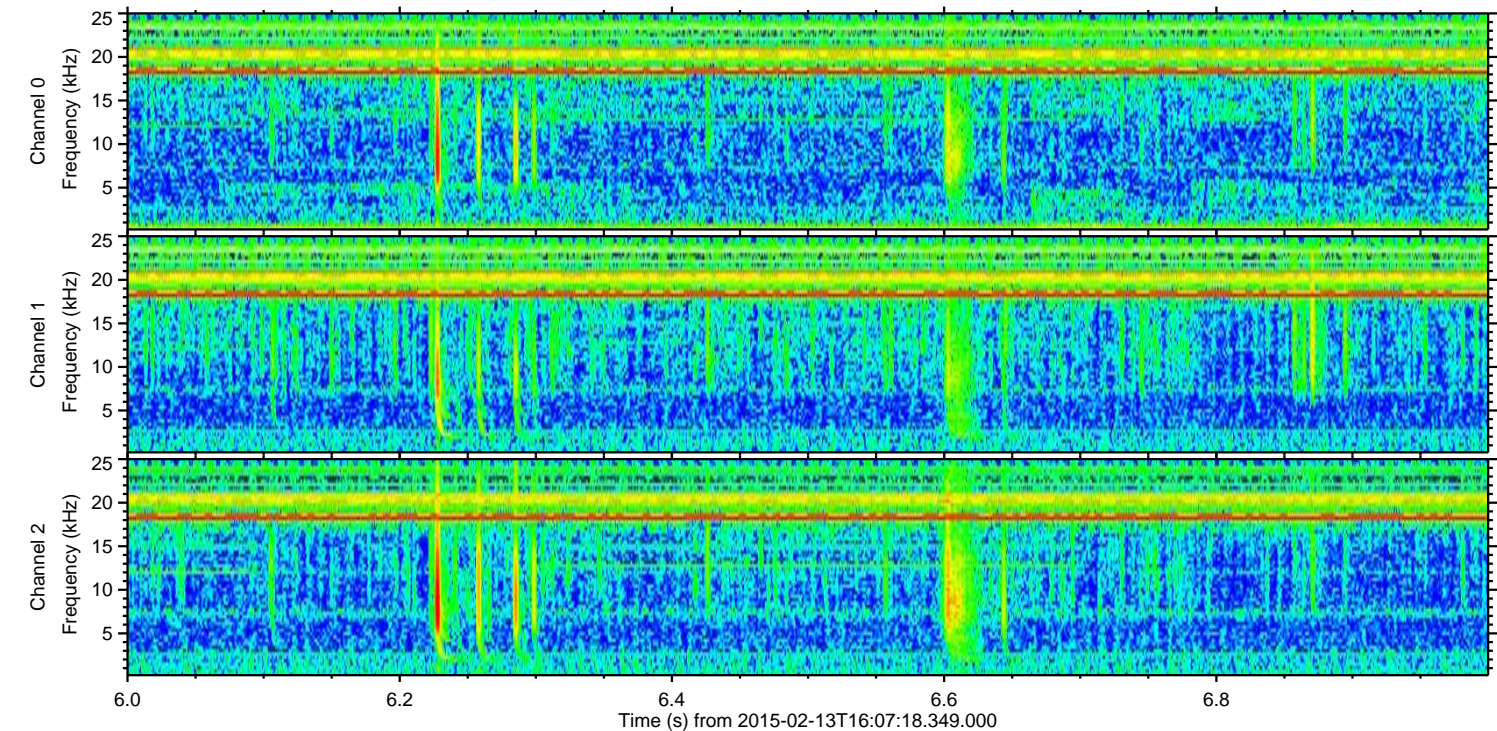
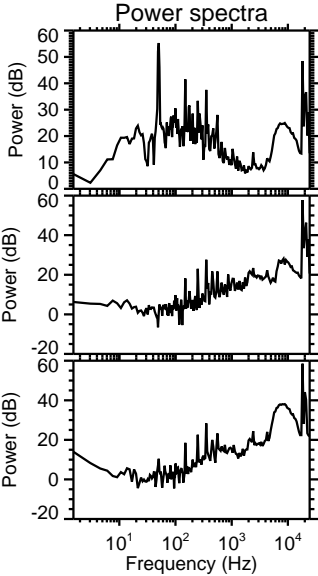
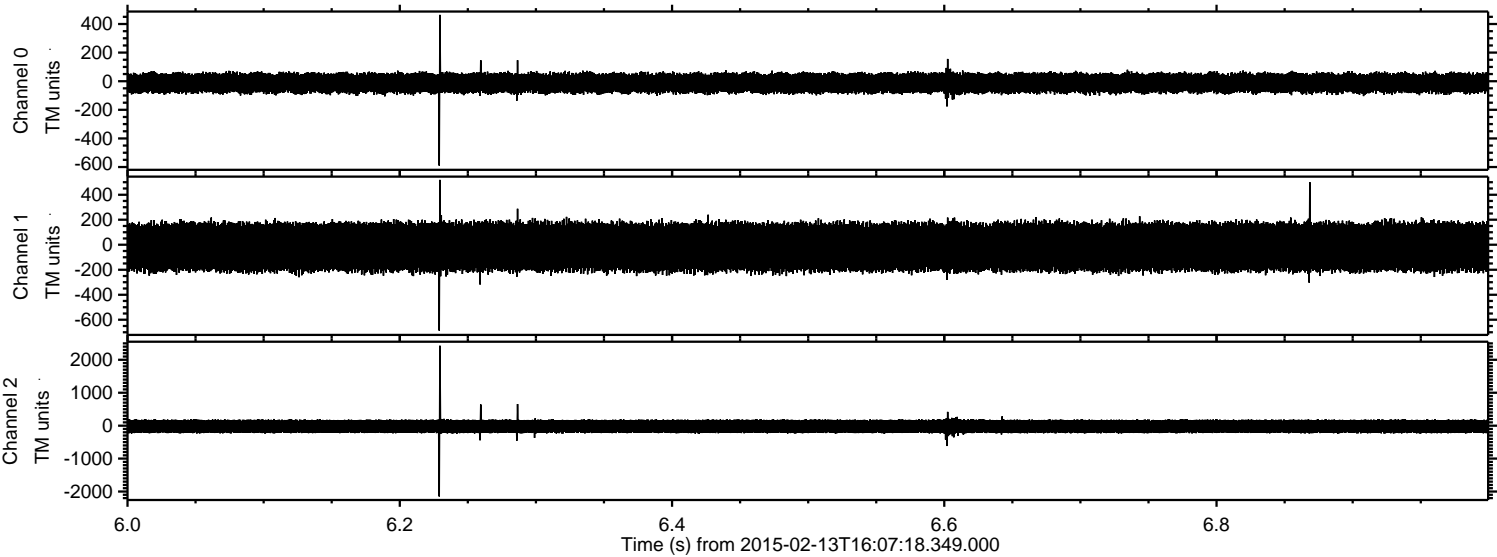

Channel 0  
mn: -590  
mx: 464  
 $\mu$ : -12.8  
 $\sigma$ : 38.4

Channel 1  
mn: -687  
mx: 519  
 $\mu$ : -18.7  
 $\sigma$ : 109.2

Channel 2  
mn: -2150  
mx: 2428  
 $\mu$ : -21.3  
 $\sigma$ : 118.4



Processed Fri Feb 20 17:14:22 2015 by ELM ver.2012-10-06 from 001\_\_elm20150213\_160717\_\_dat00.bin

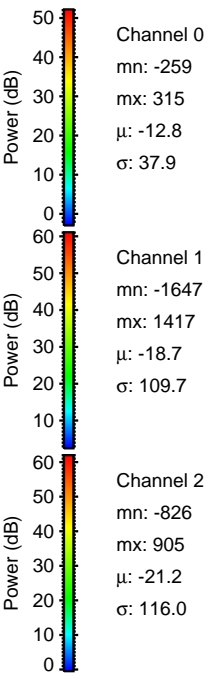
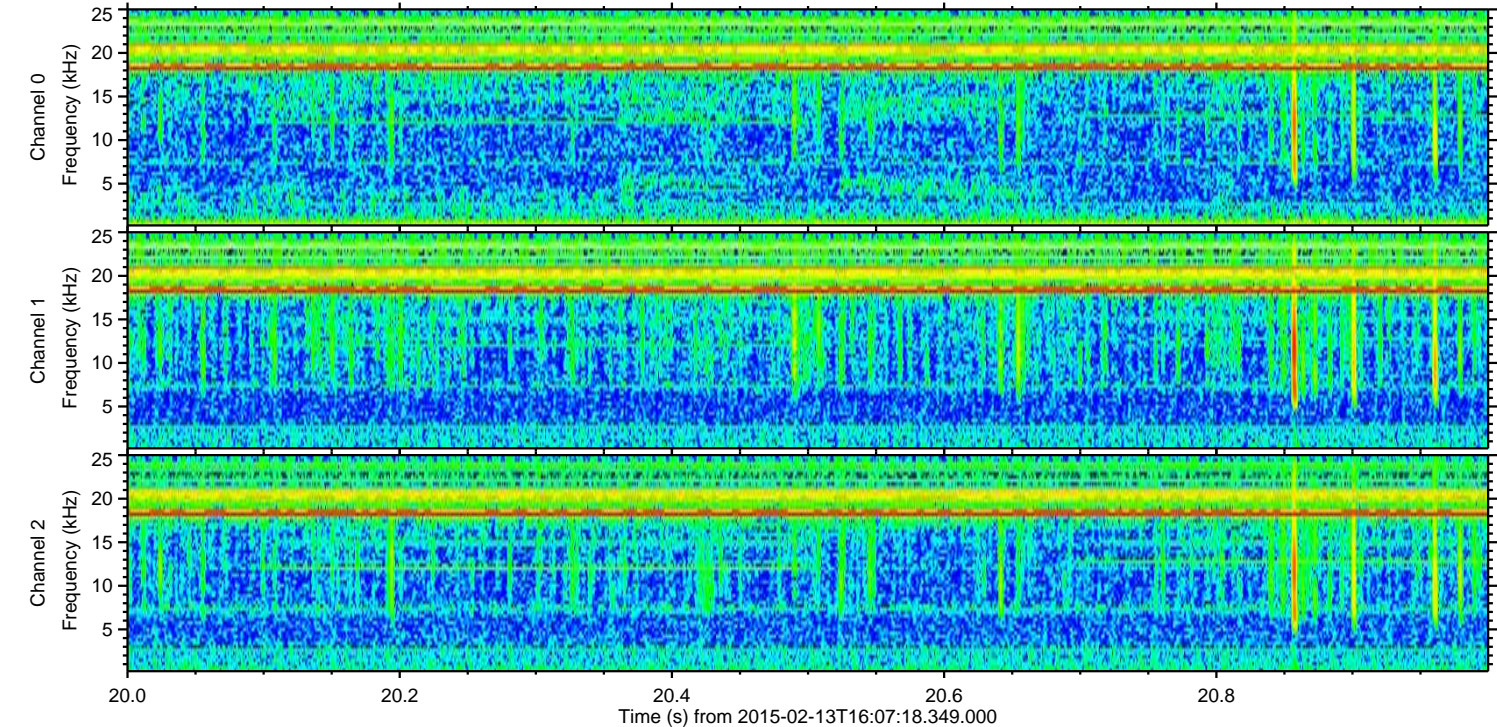
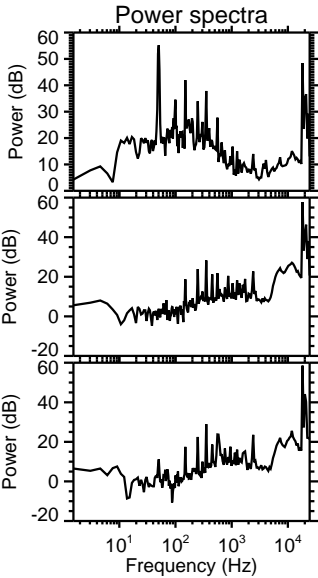
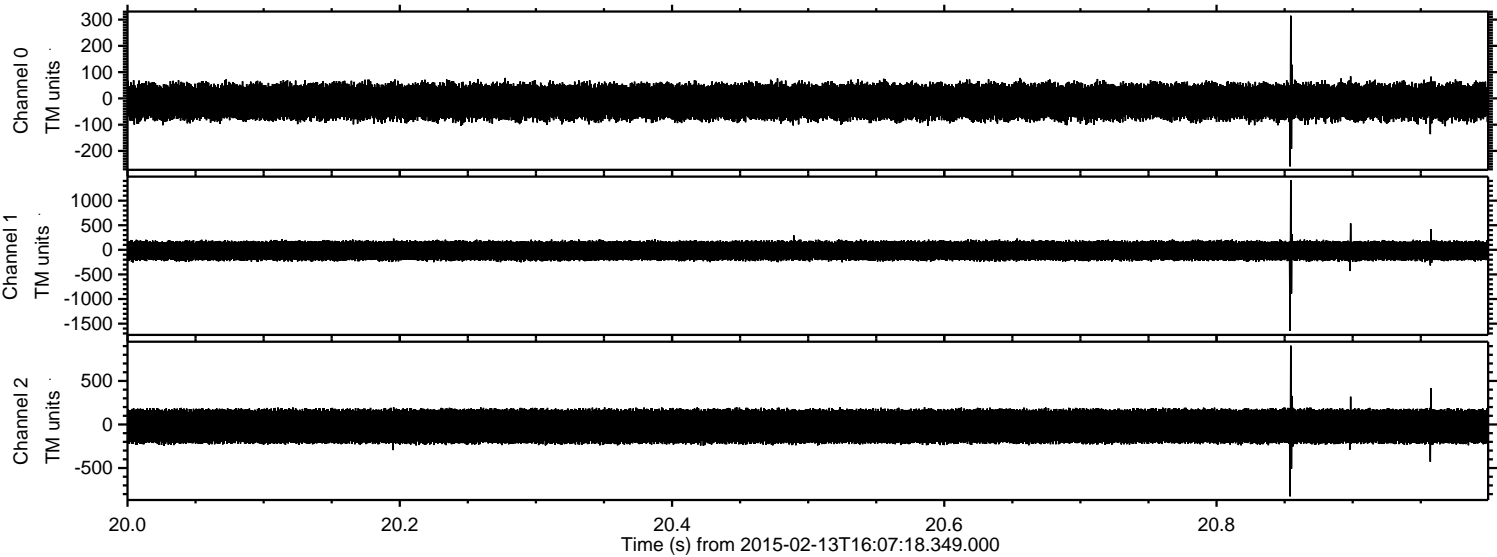



Processed Fri Feb 20 17:14:24 2015 by ELM ver.2012-10-06 from 001\_\_elm20150213\_160717\_\_dat00.bin

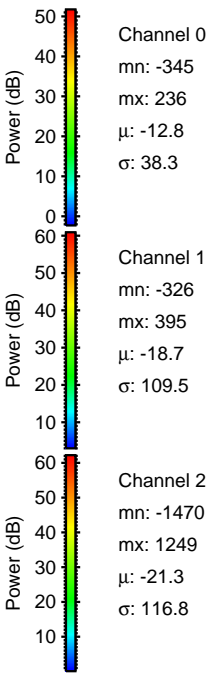
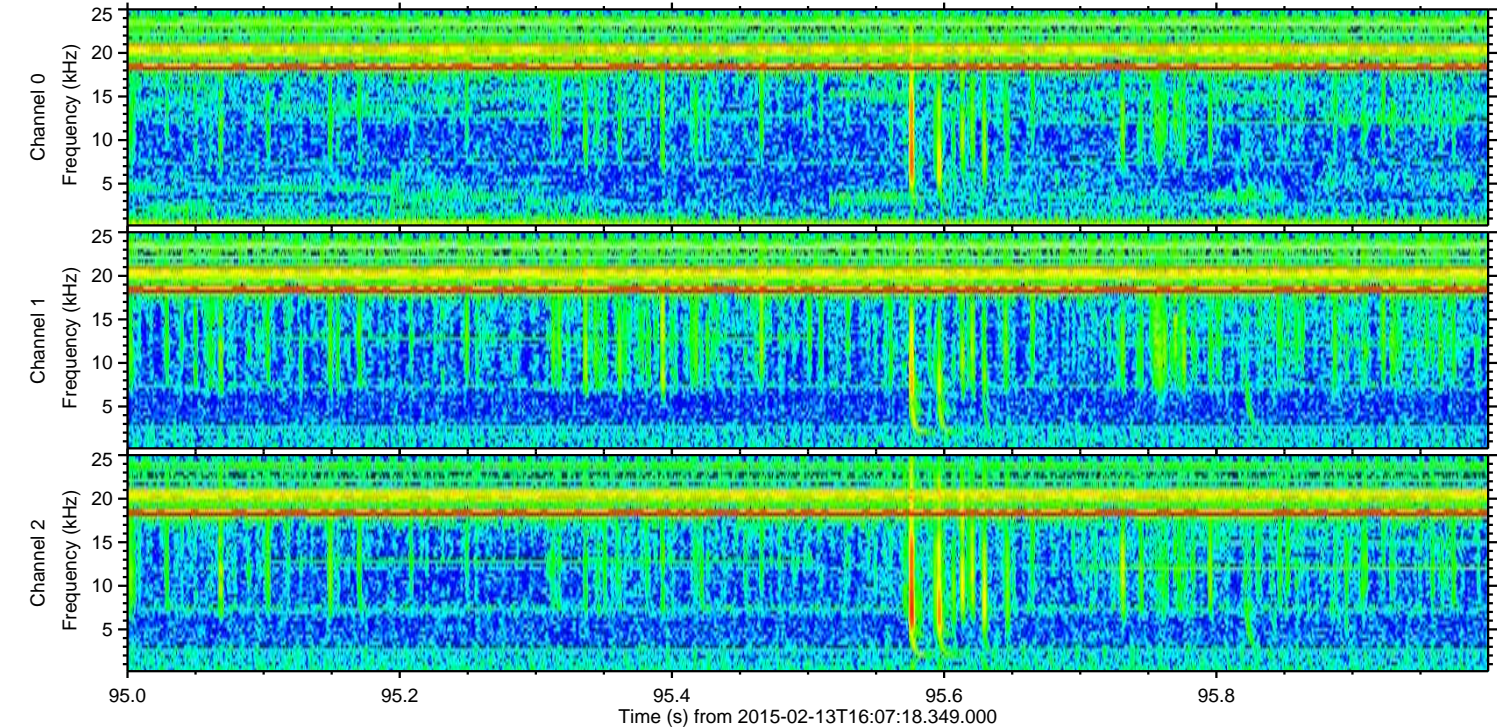
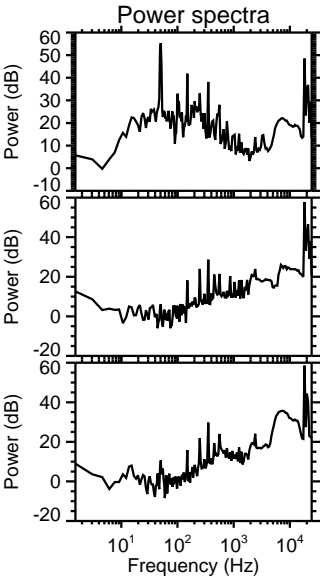
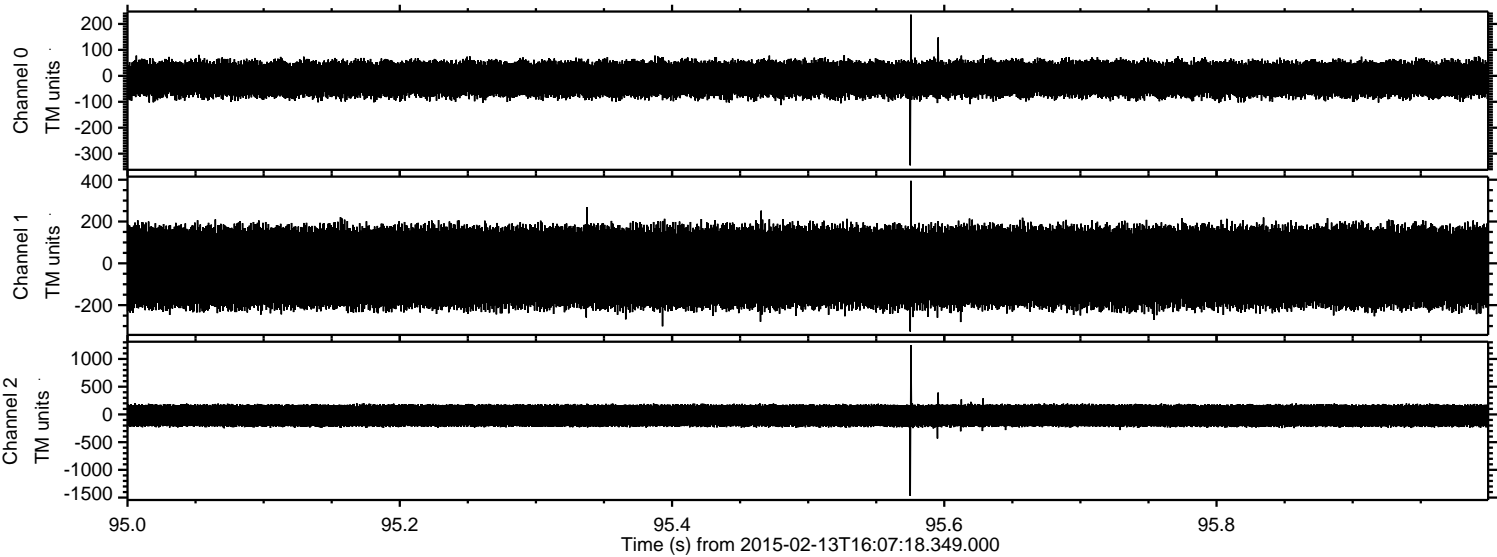



Processed Fri Feb 20 17:14:25 2015 by ELM ver.2012-10-06 from 001\_\_elm20150213\_160717\_\_dat00.bin

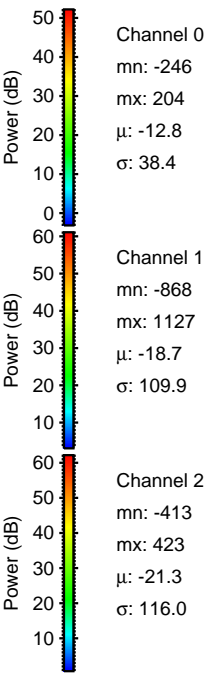
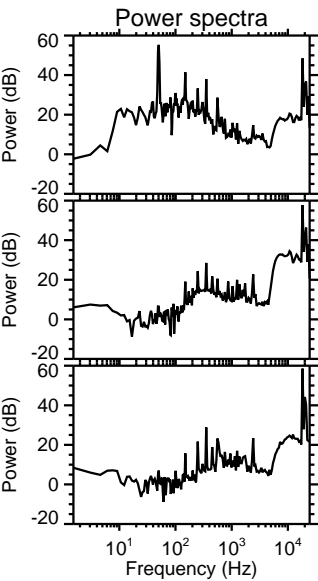
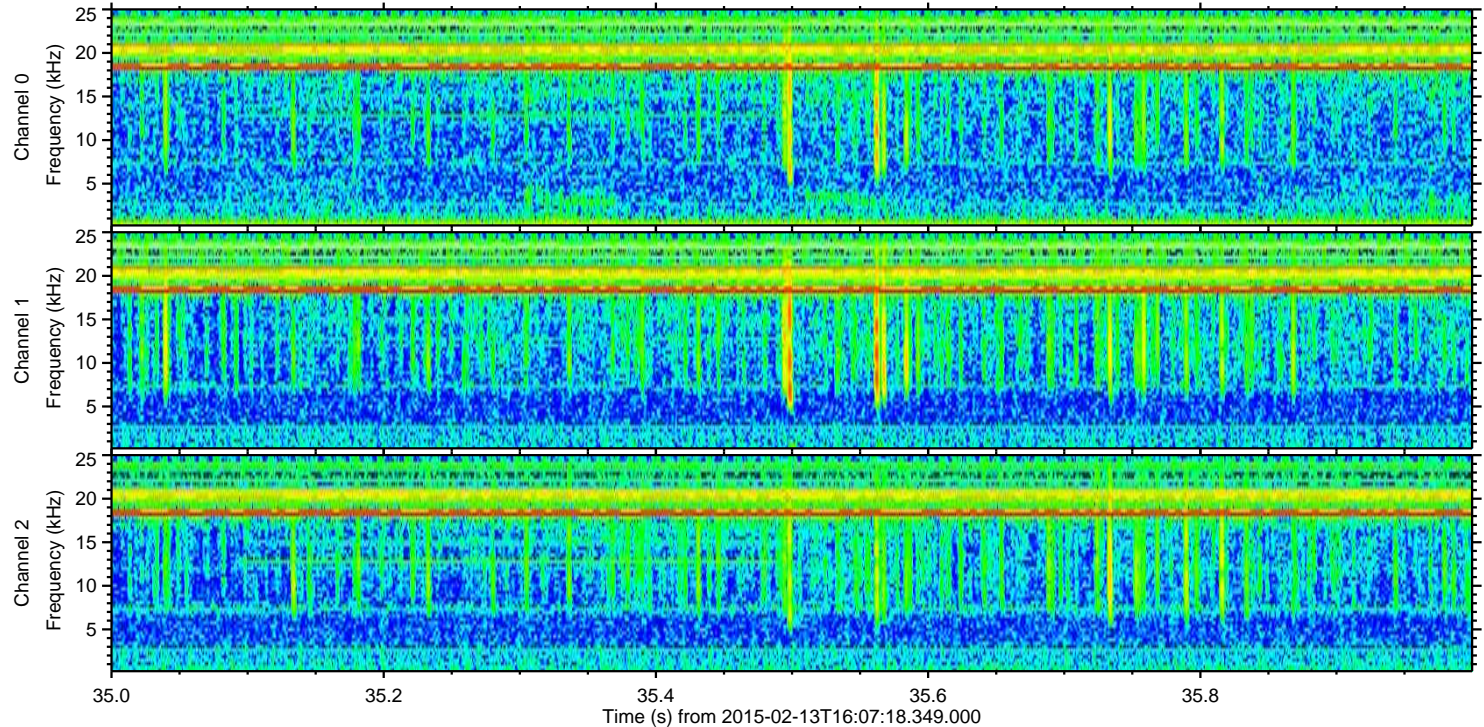
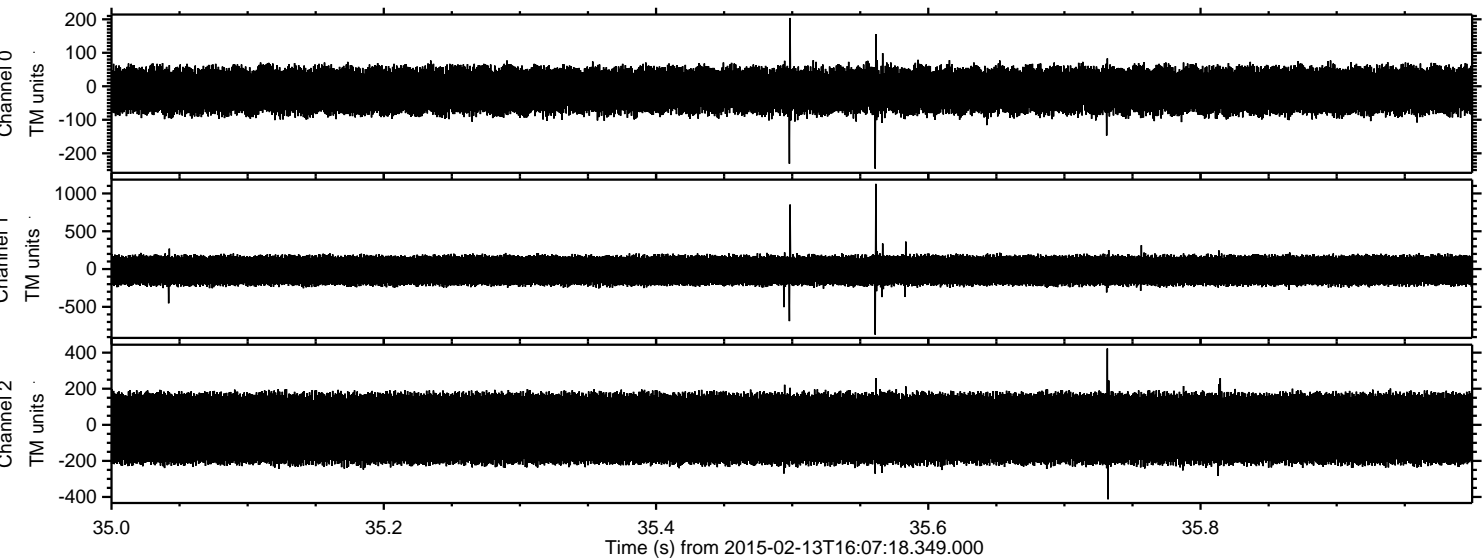



Processed Fri Feb 20 17:14:26 2015 by ELM ver.2012-10-06 from 001\_\_elm20150213\_160717\_\_dat00.bin

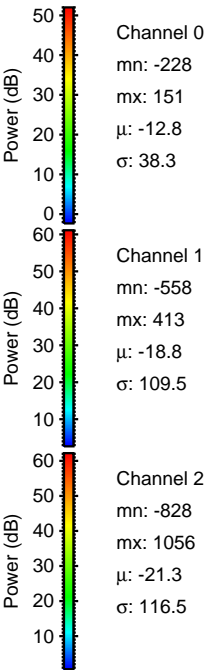
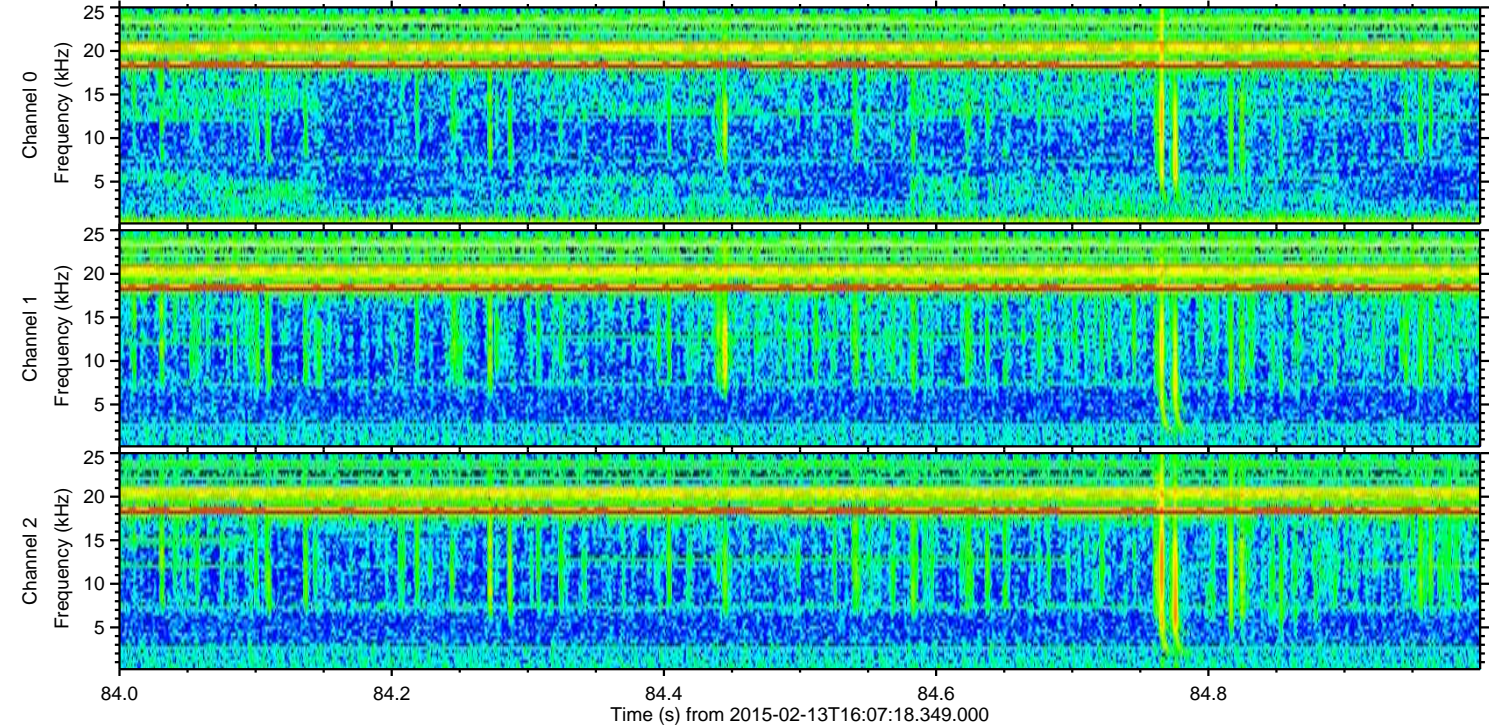
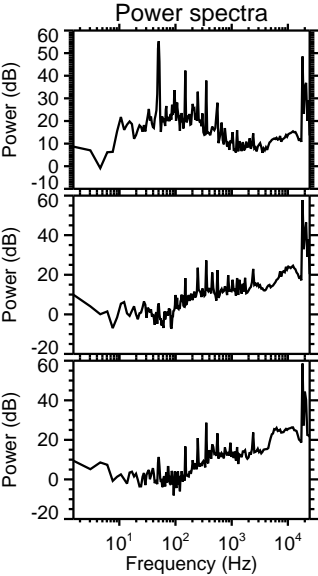
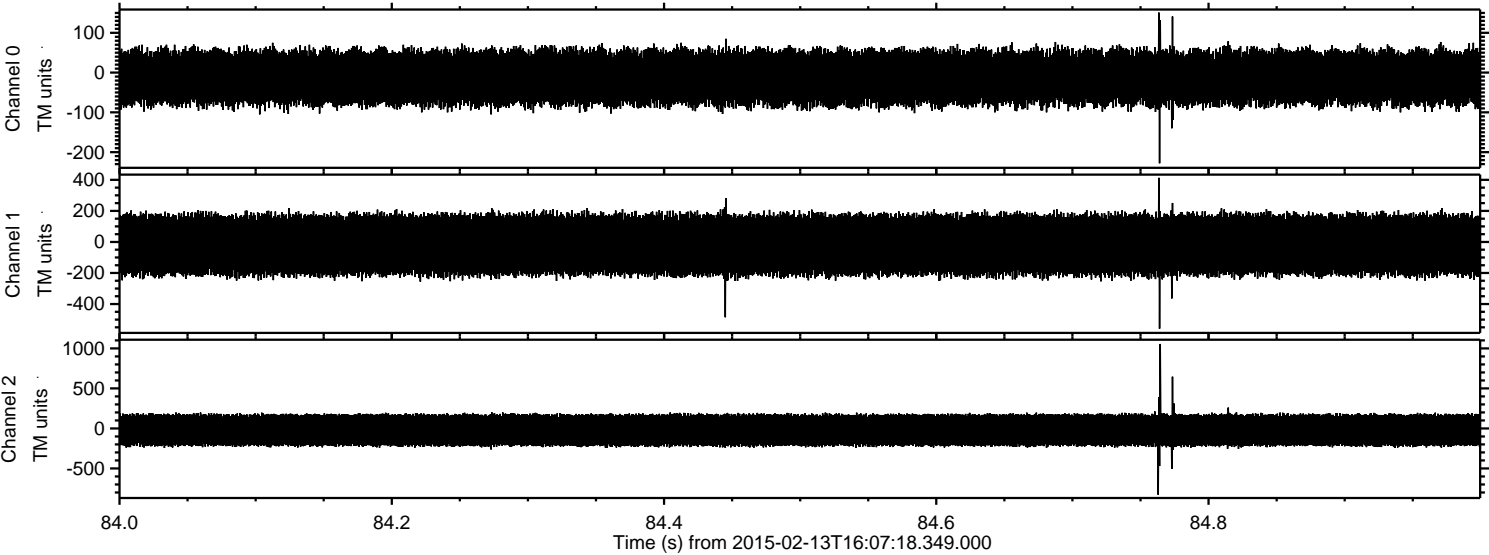



Processed Fri Feb 20 17:14:28 2015 by ELM ver.2012-10-06 from 001\_\_elm20150213\_160717\_\_dat00.bin

