

ELMAVAN 3D WAVEFORMS (Measured data sampled at 50 kHz) 49808 packets of 144 samples from 2015-02-13T13:27:13.731.000.

Processed Fri Feb 20 16:12:39 2015 by ELM ver.2012-10-06 from 001__elm20150213_132712__dat00.bin

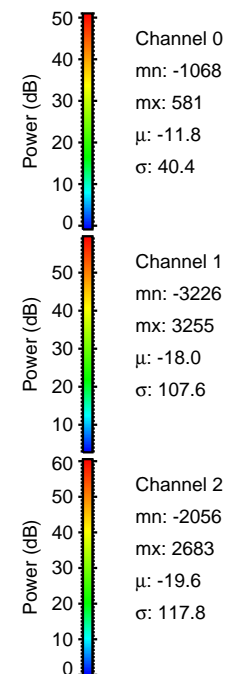

Processed Fri Feb 20 16:12:56 2015 by ELM ver.2012-10-06 from 001__elm20150213_132712__dat00.bin

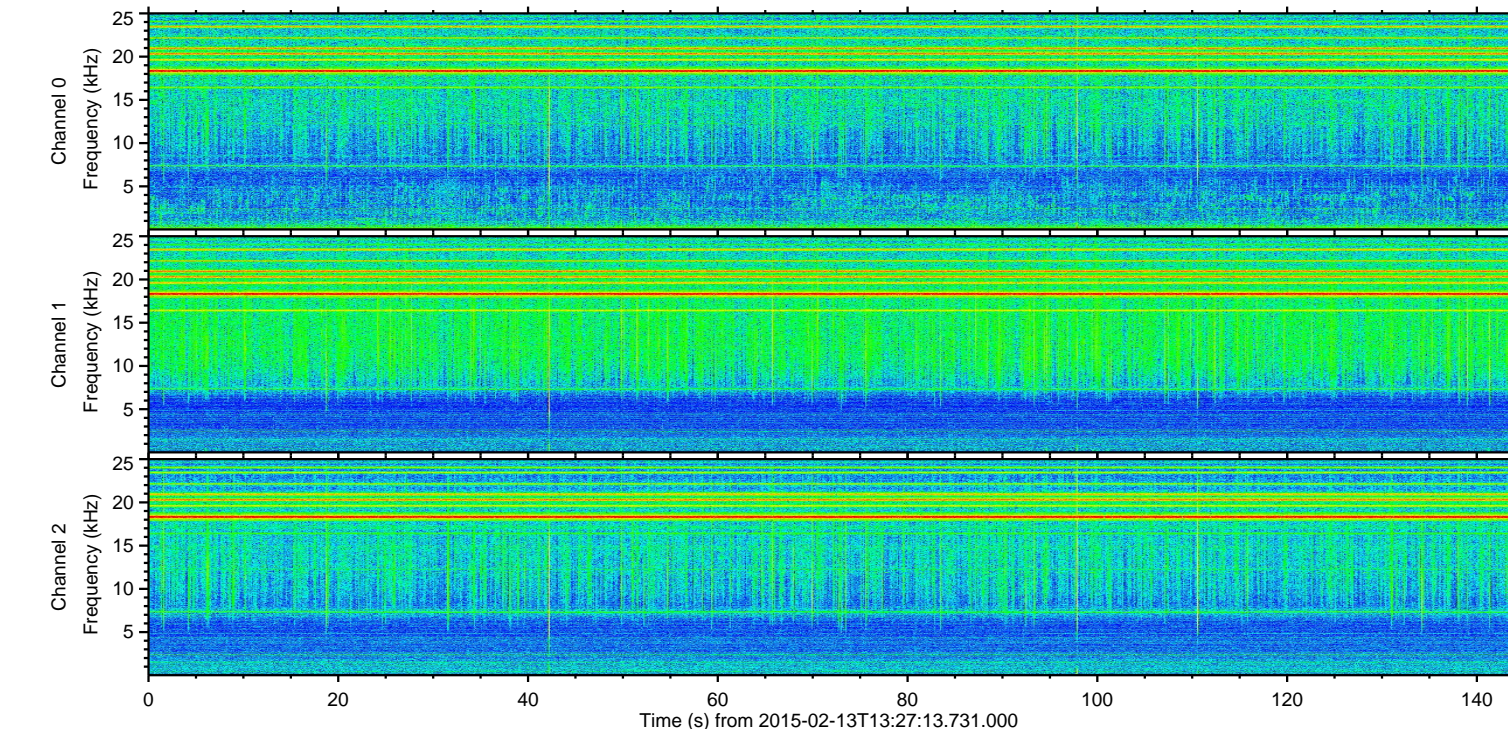
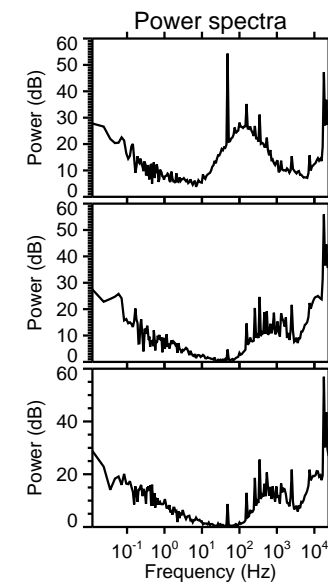
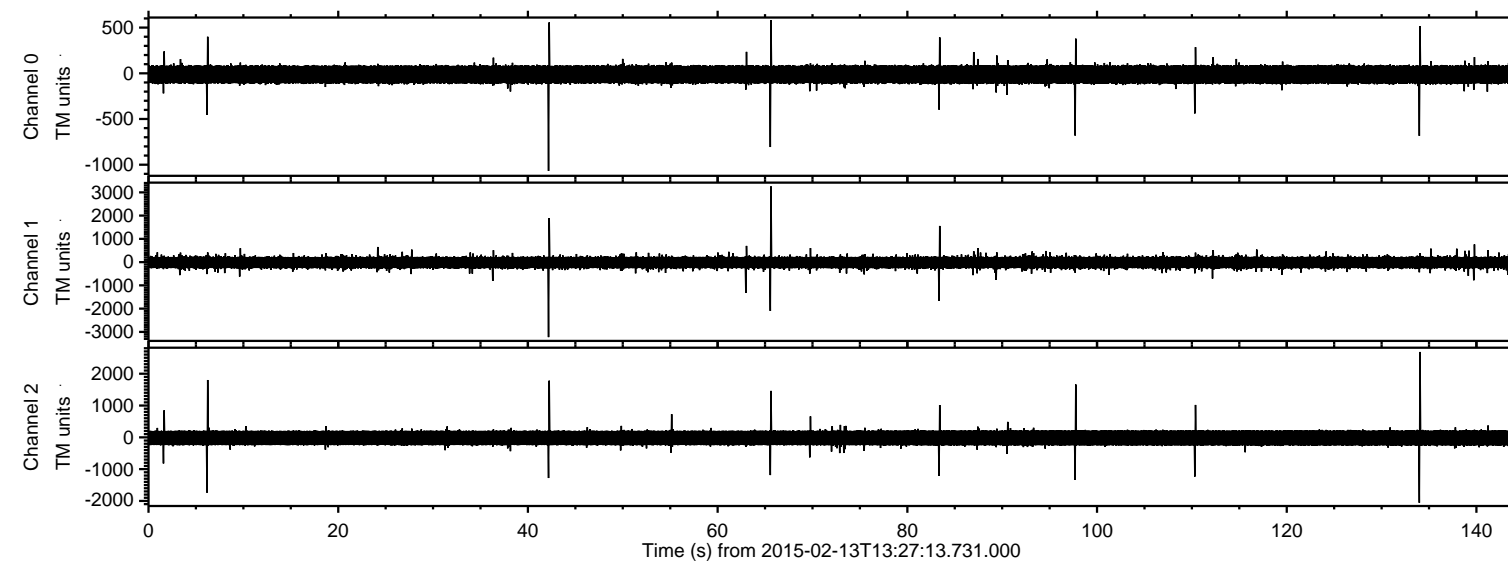
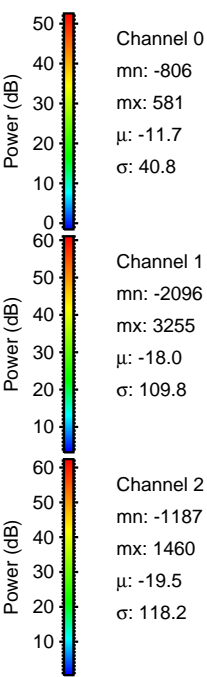
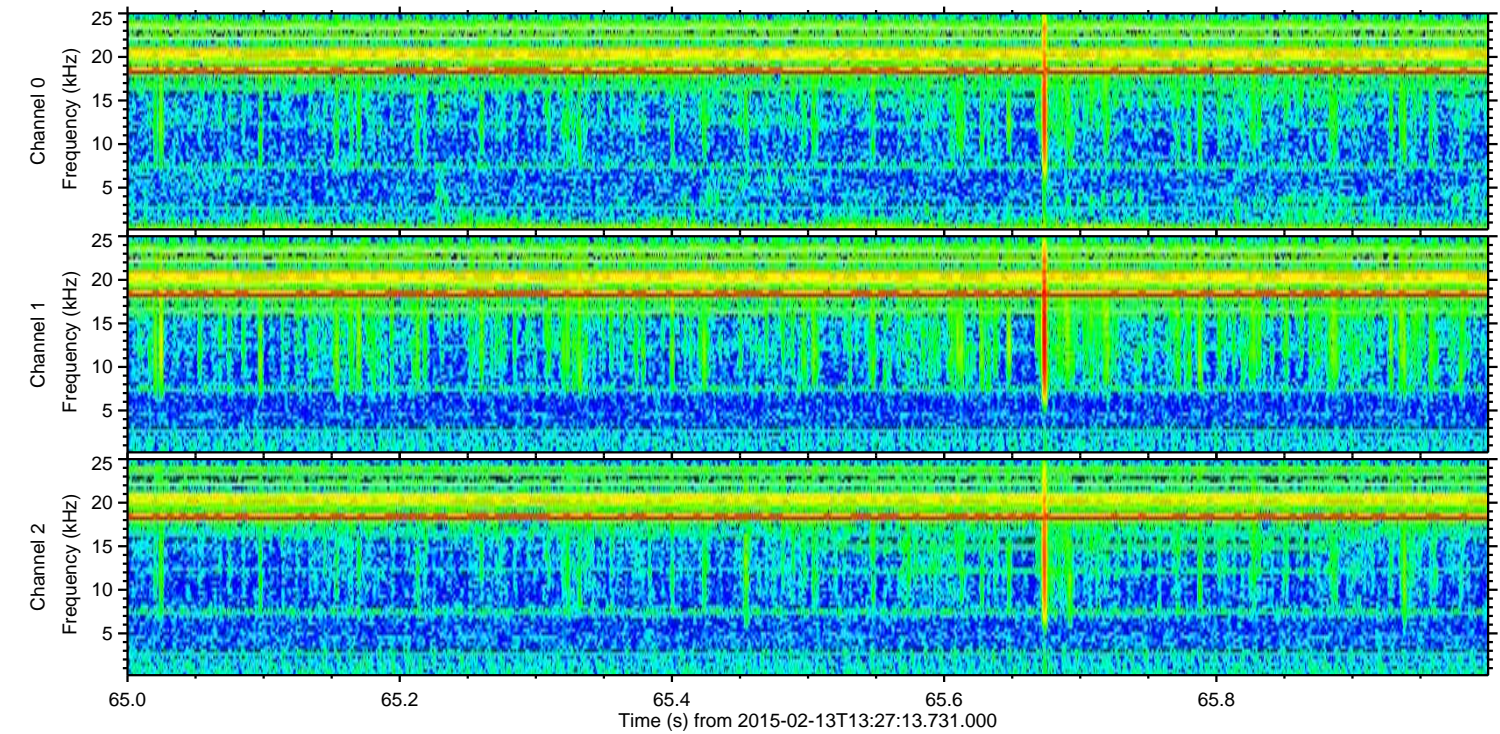
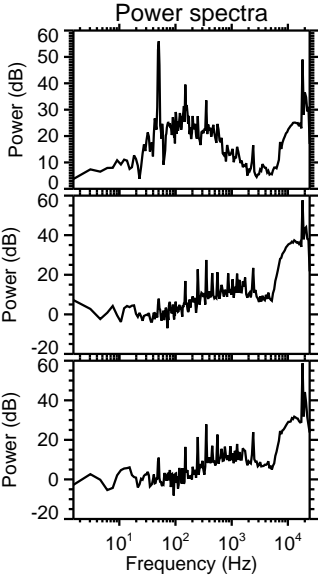
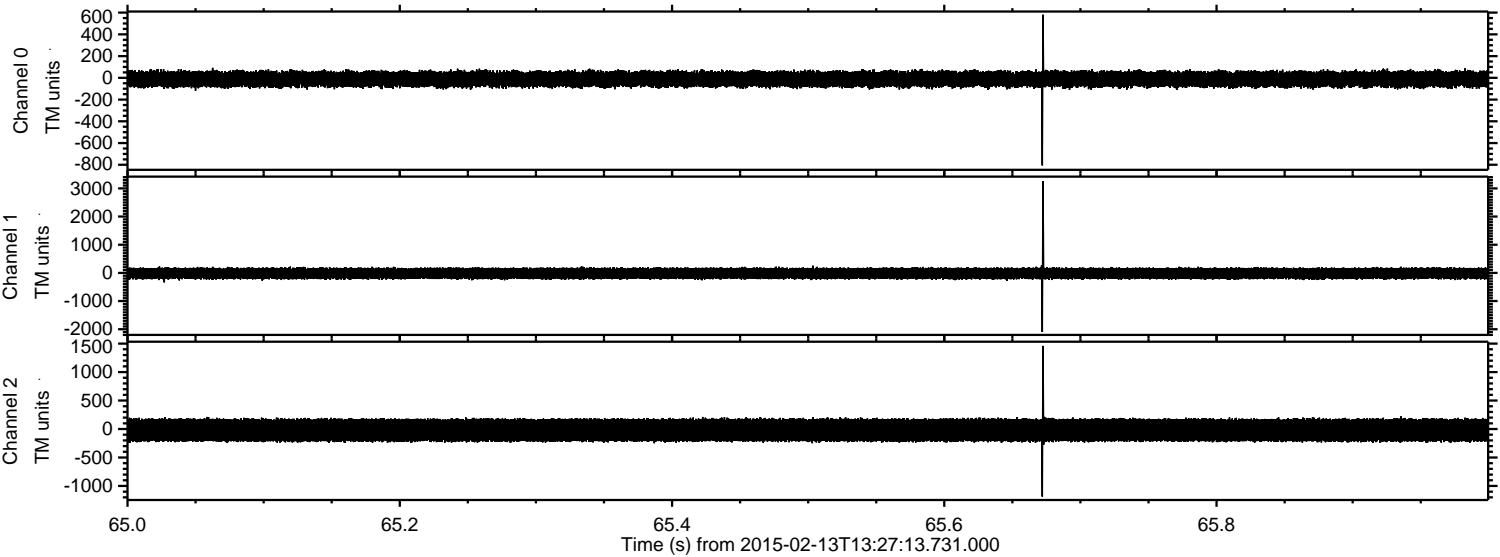

Processed Fri Feb 20 16:12:57 2015 by ELM ver.2012-10-06 from 001__elm20150213_132712__dat00.bin

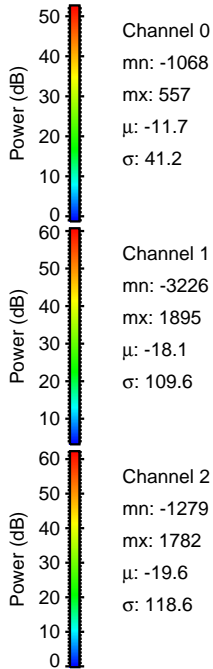
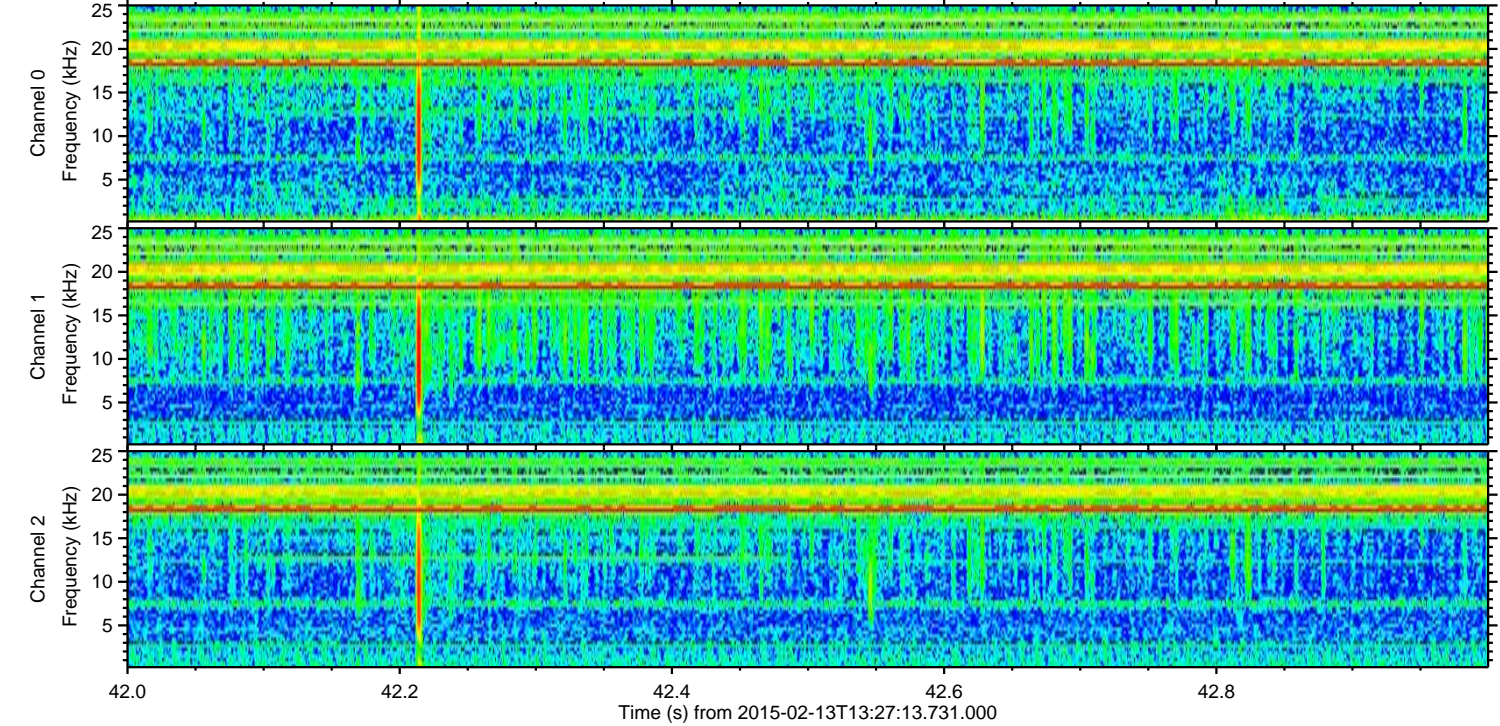
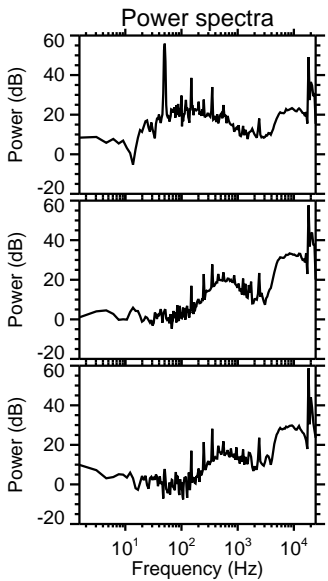
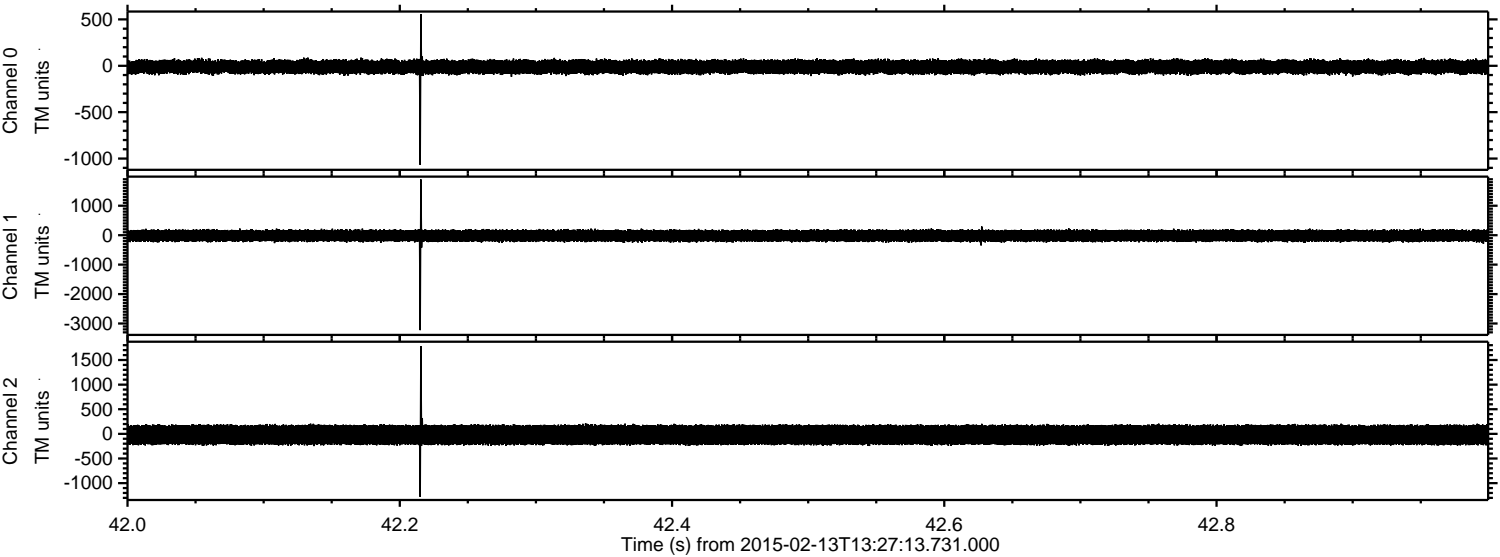

ELMAVAN 3D WAVEFORMS (Measured data sampled at 50 kHz) 49808 packets of 144 samples from 2015-02-13T13:27:13.731.000. Part 135/144

Processed Fri Feb 20 16:12:58 2015 by ELM ver.2012-10-06 from 001__elm20150213_132712__dat00.bin

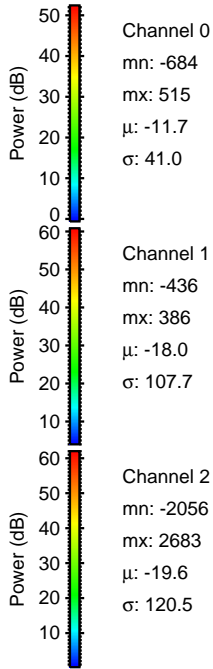
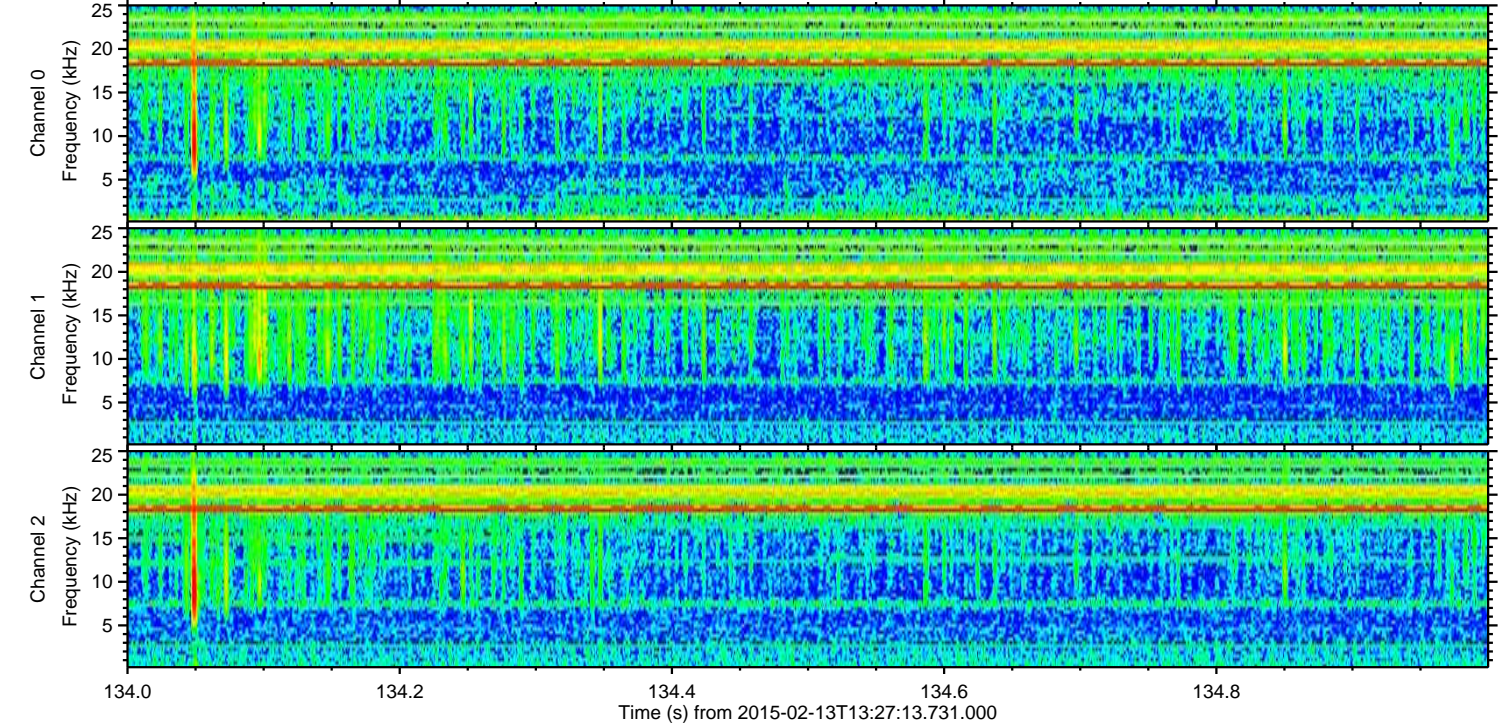
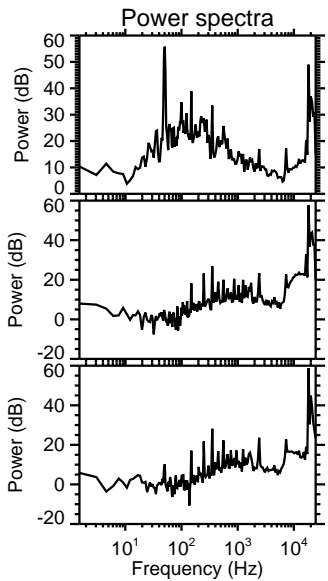
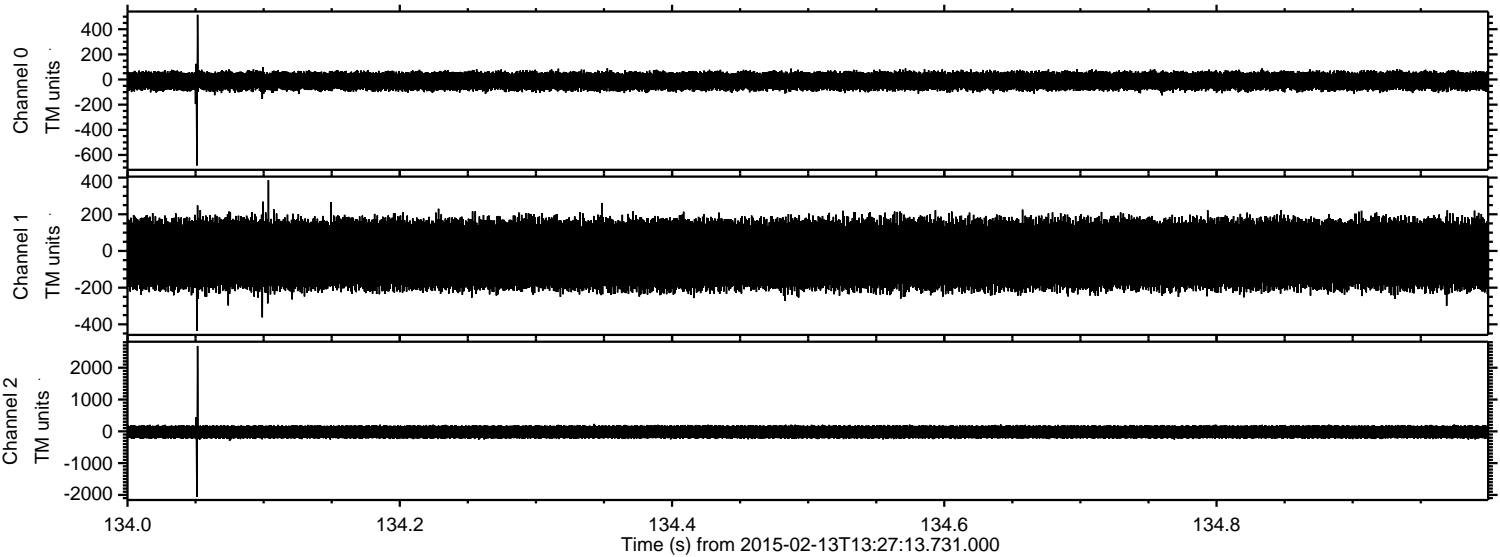

Processed Fri Feb 20 16:12:59 2015 by ELM ver.2012-10-06 from 001__elm20150213_132712__dat00.bin

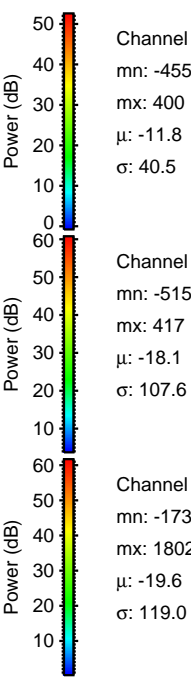
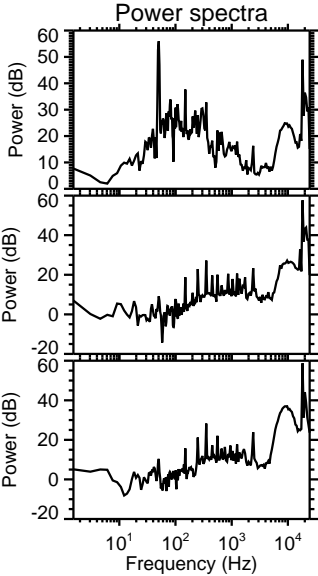
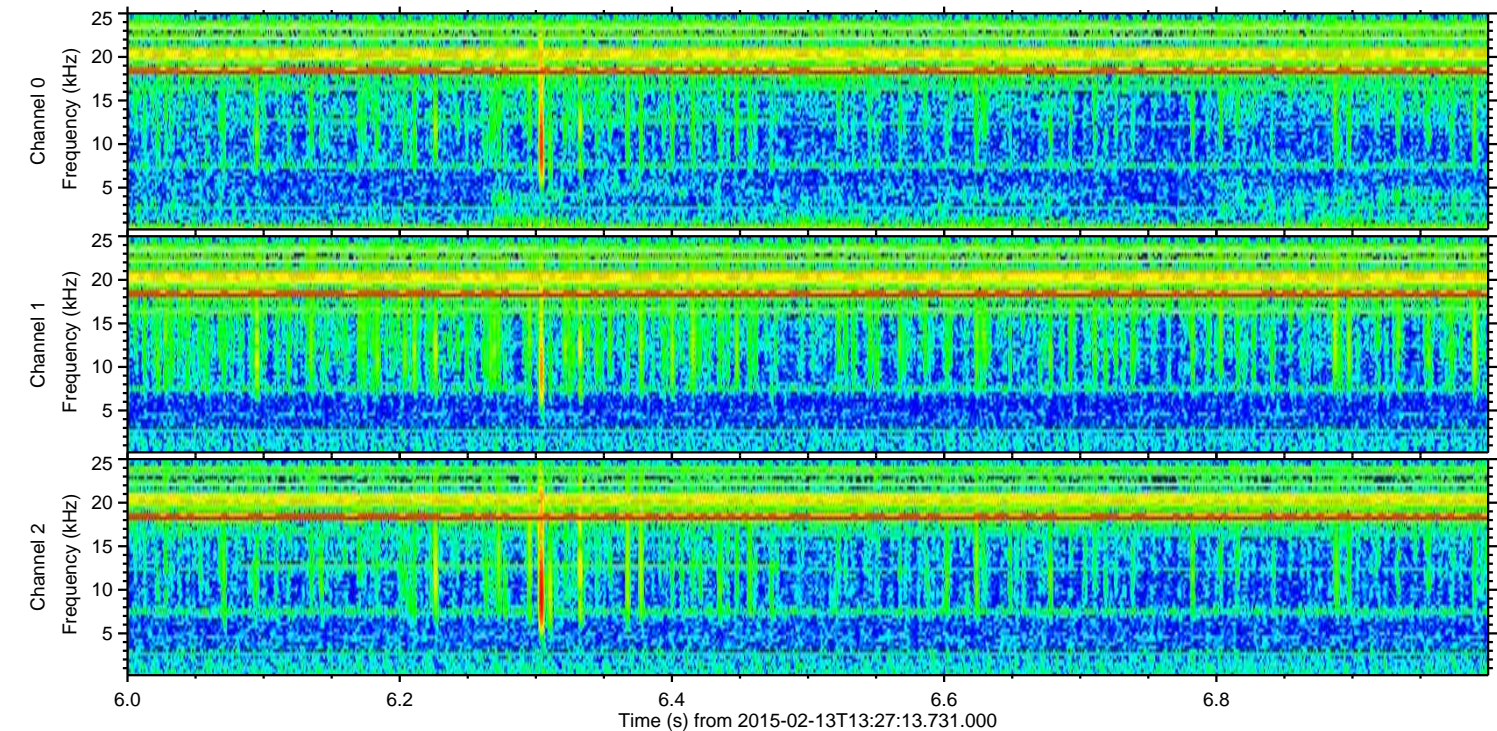
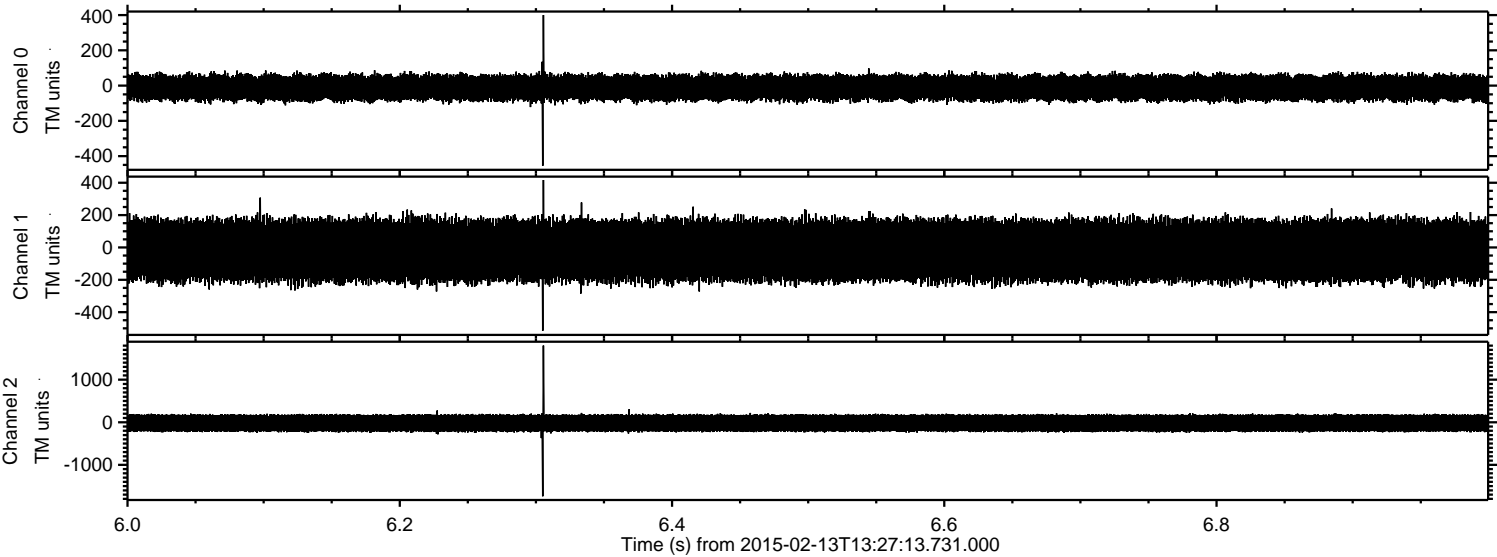

Processed Fri Feb 20 16:13:00 2015 by ELM ver.2012-10-06 from 001__elm20150213_132712__dat00.bin

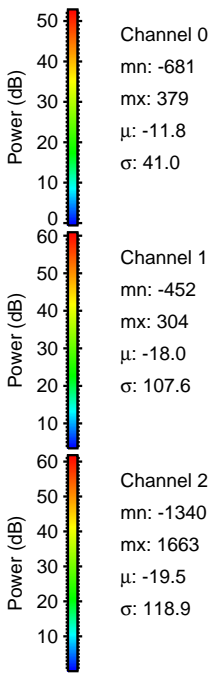
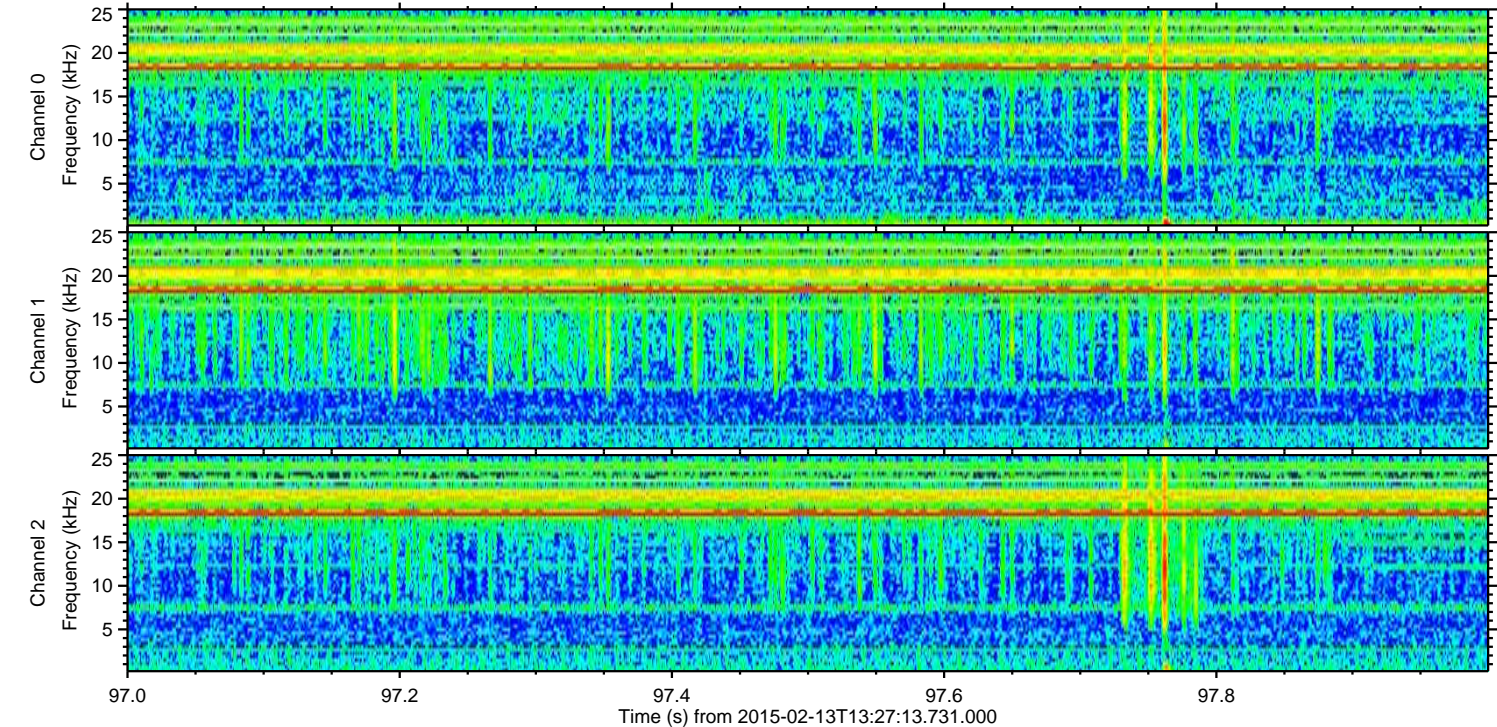
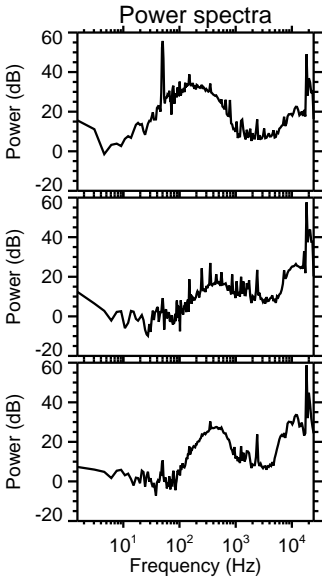
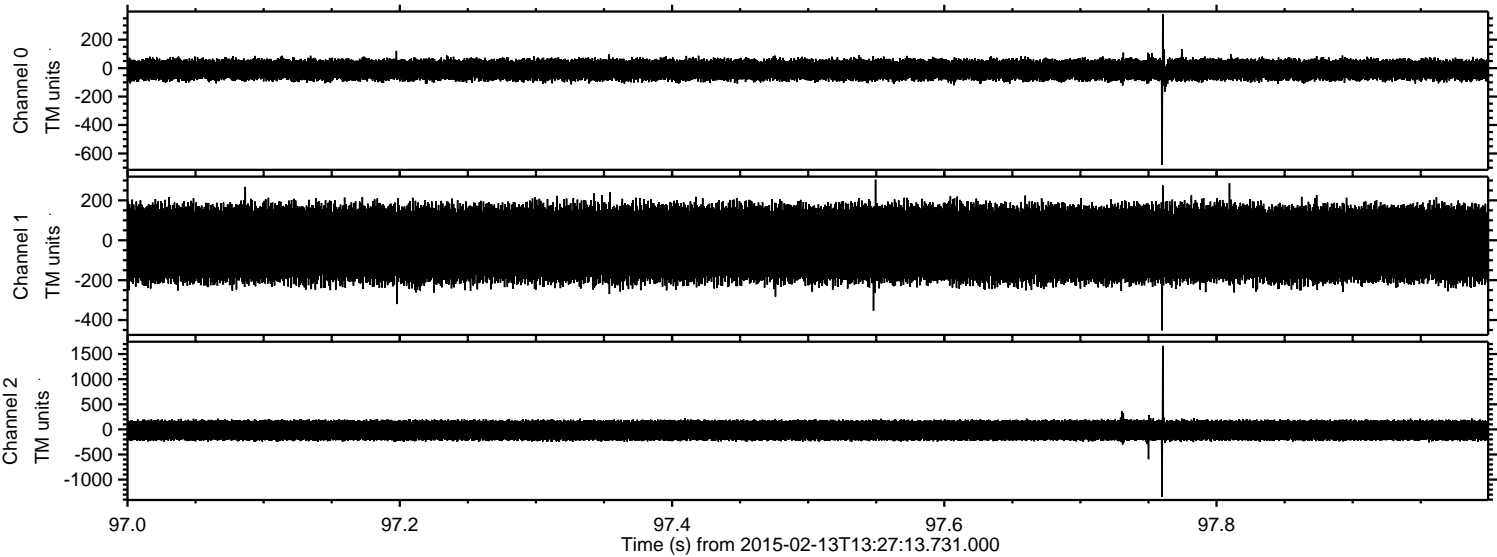

Processed Fri Feb 20 16:13:01 2015 by ELM ver.2012-10-06 from 001__elm20150213_132712__dat00.bin

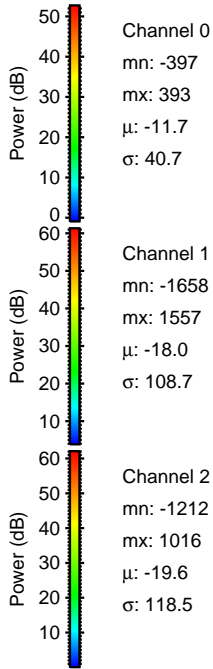
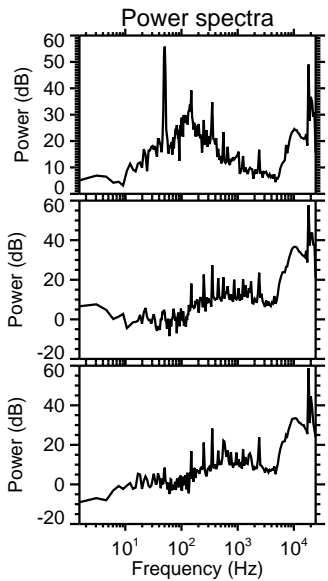
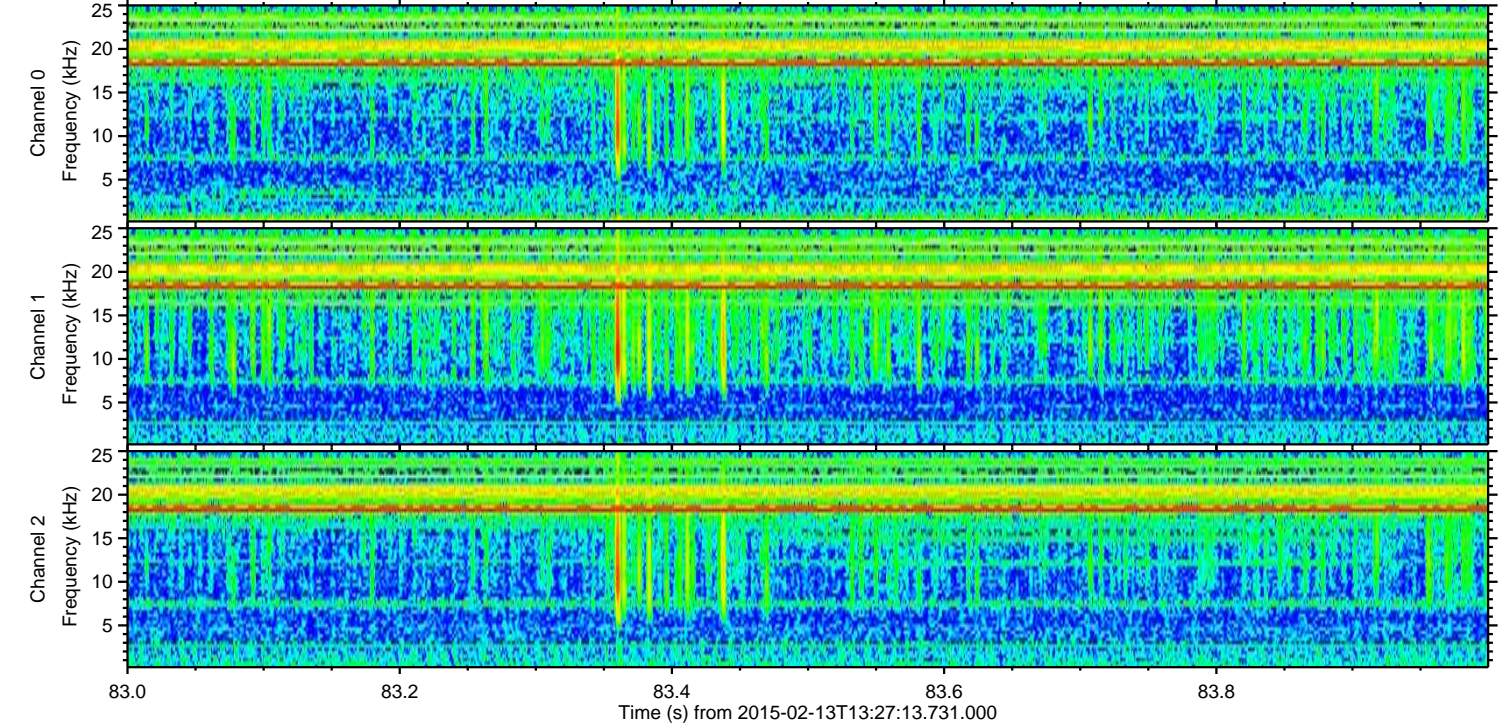
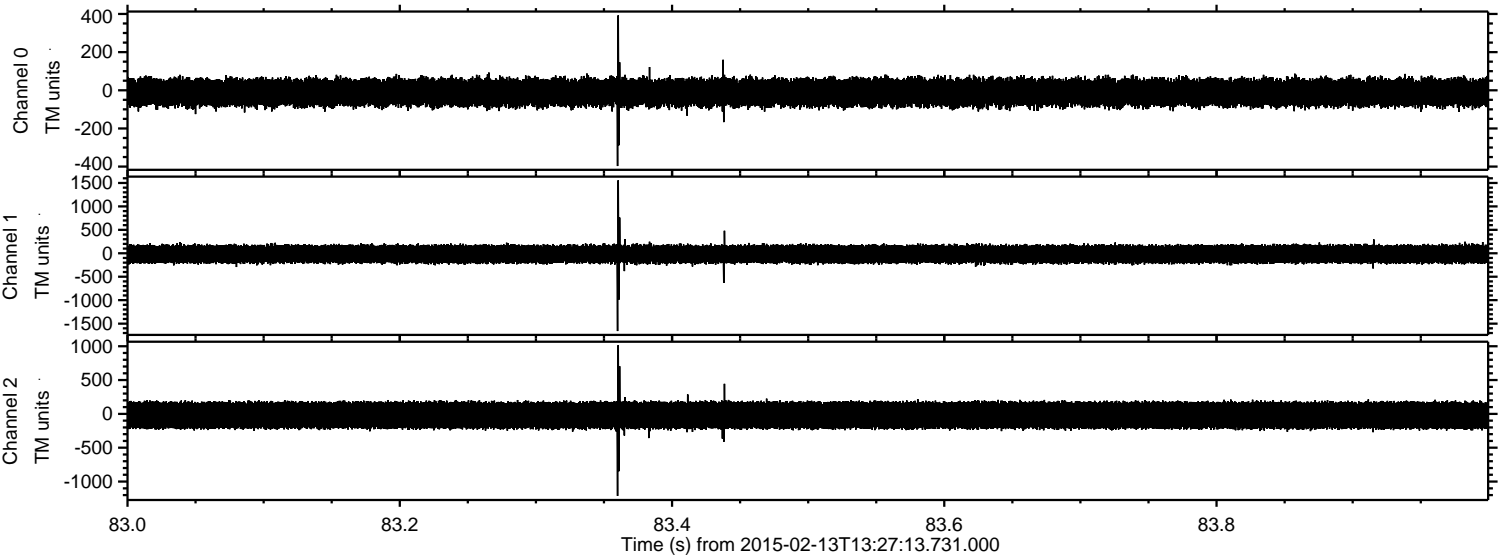

Processed Fri Feb 20 16:13:03 2015 by ELM ver.2012-10-06 from 001__elm20150213_132712__dat00.bin

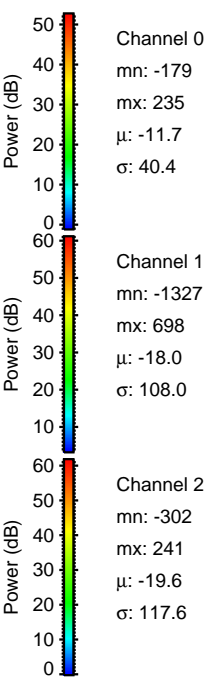
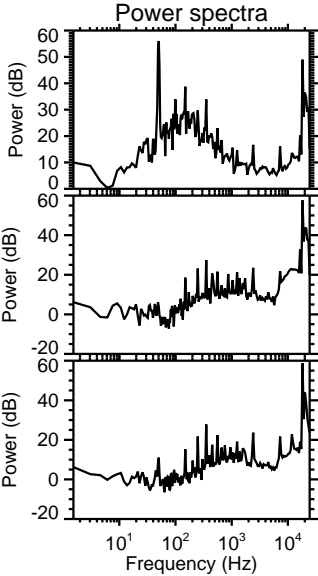
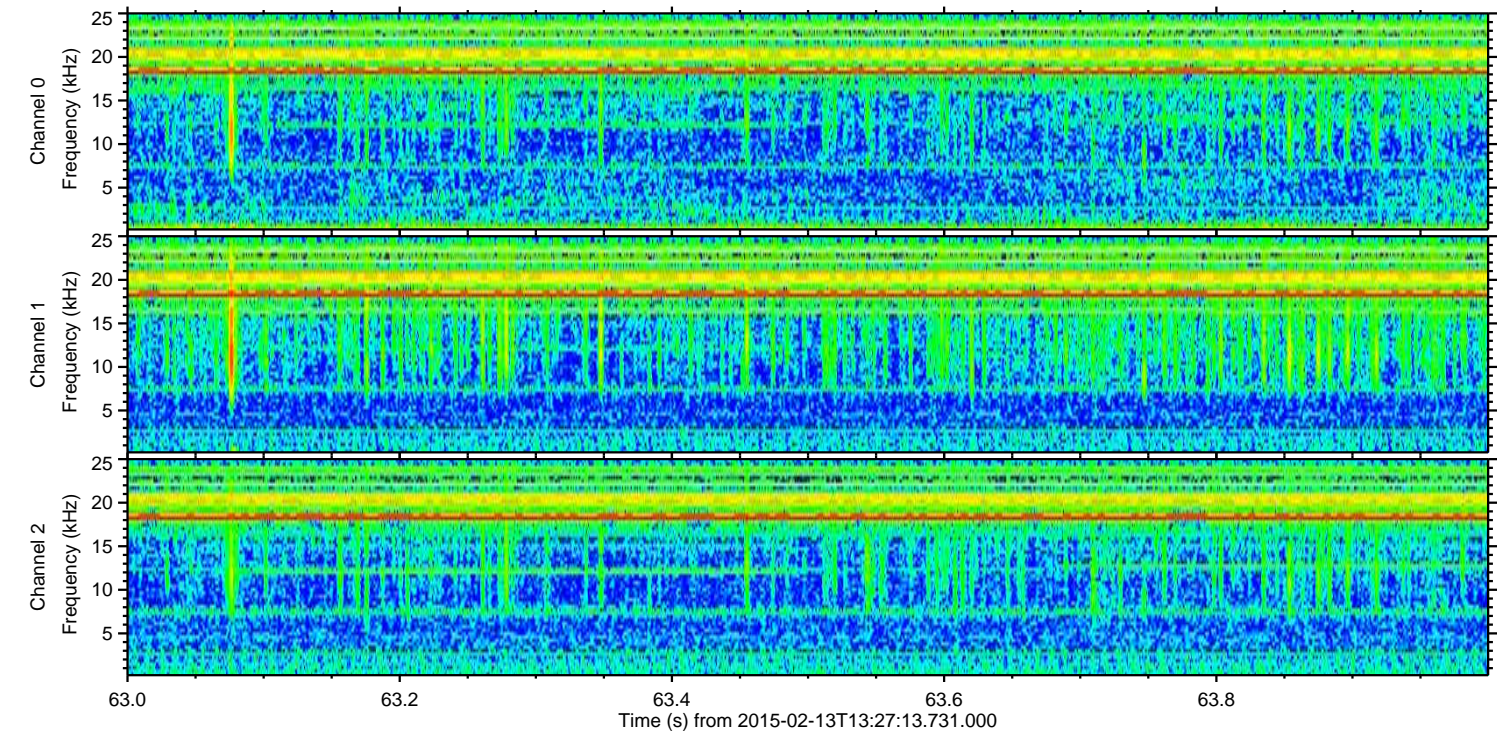
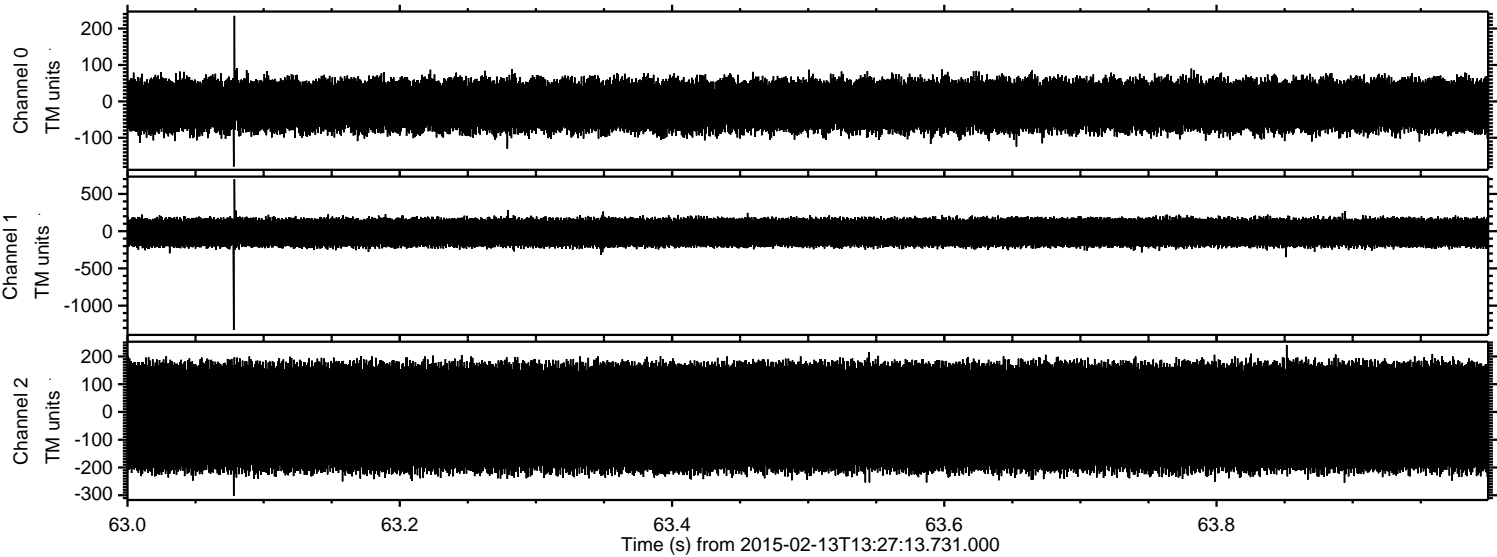

ELMAVAN 3D WAVEFORMS (Measured data sampled at 50 kHz) 49808 packets of 144 samples from 2015-02-13T13:27:13.731.000. Part 111/144

Processed Fri Feb 20 16:13:05 2015 by ELM ver.2012-10-06 from 001__elm20150213_132712__dat00.bin

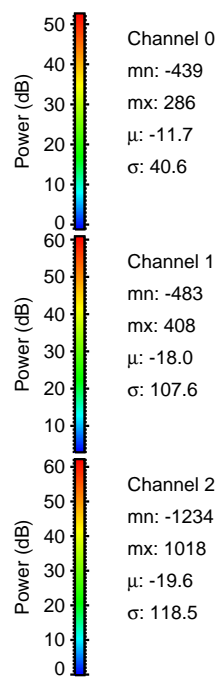
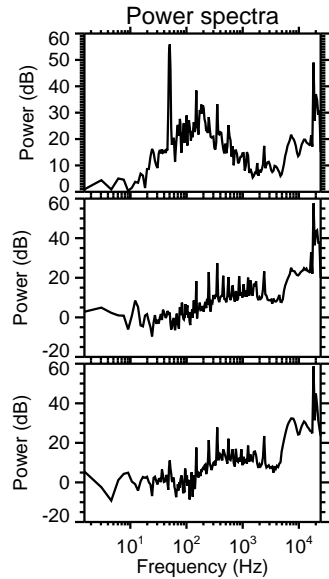
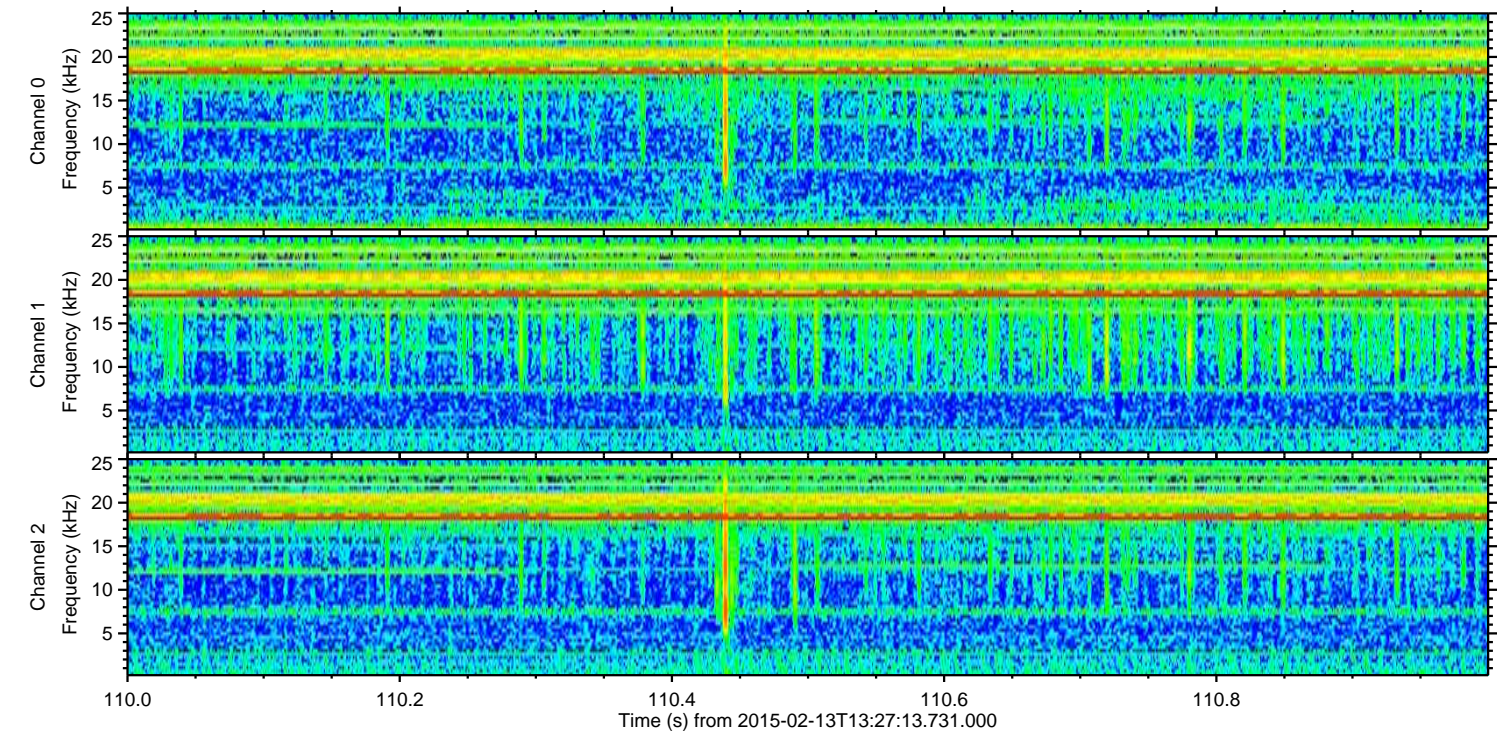
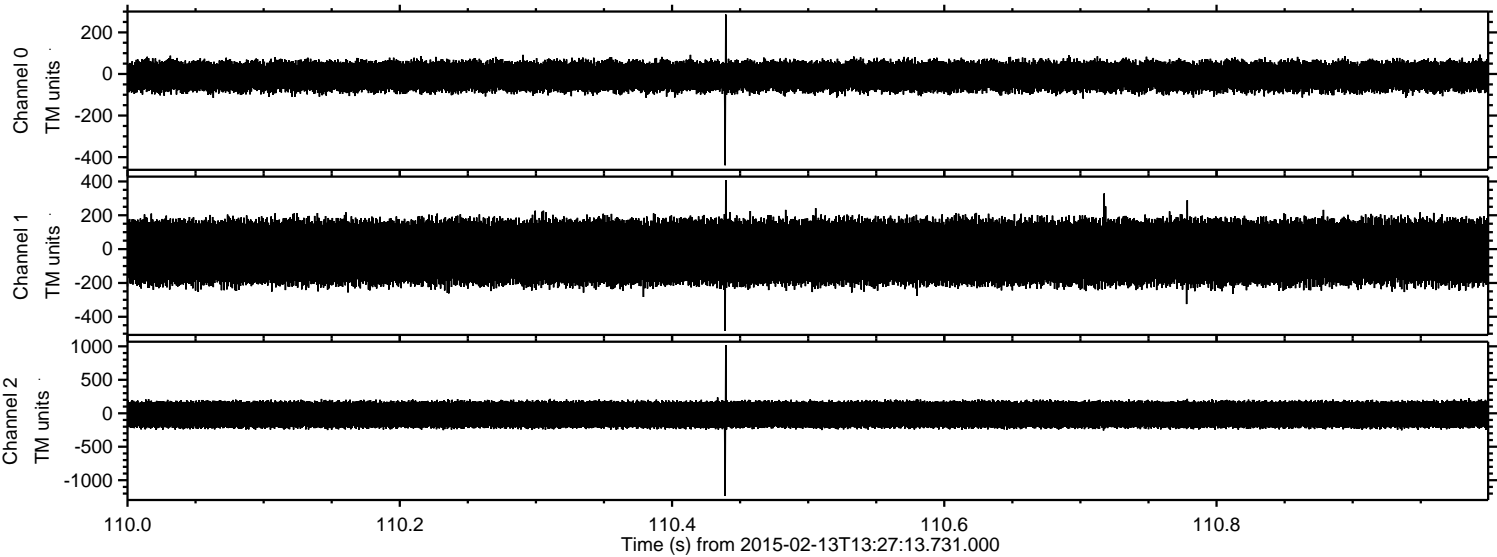

Processed Fri Feb 20 16:13:07 2015 by ELM ver.2012-10-06 from 001__elm20150213_132712__dat00.bin

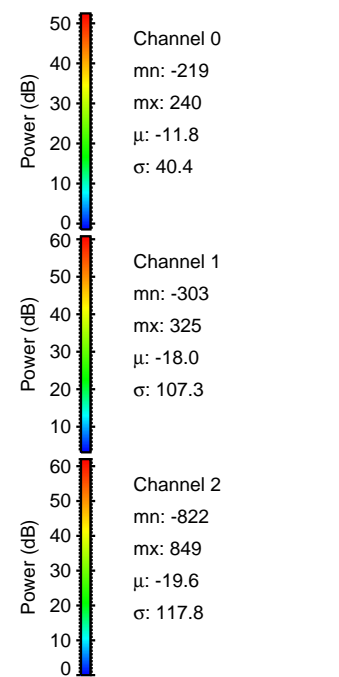
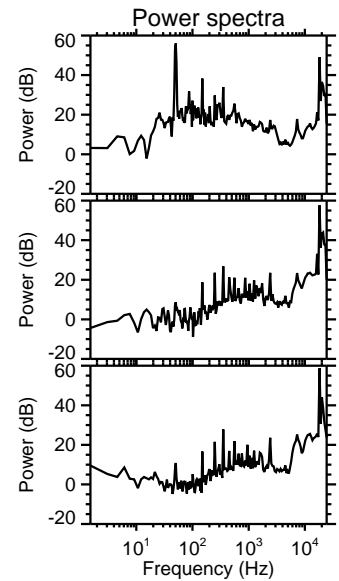
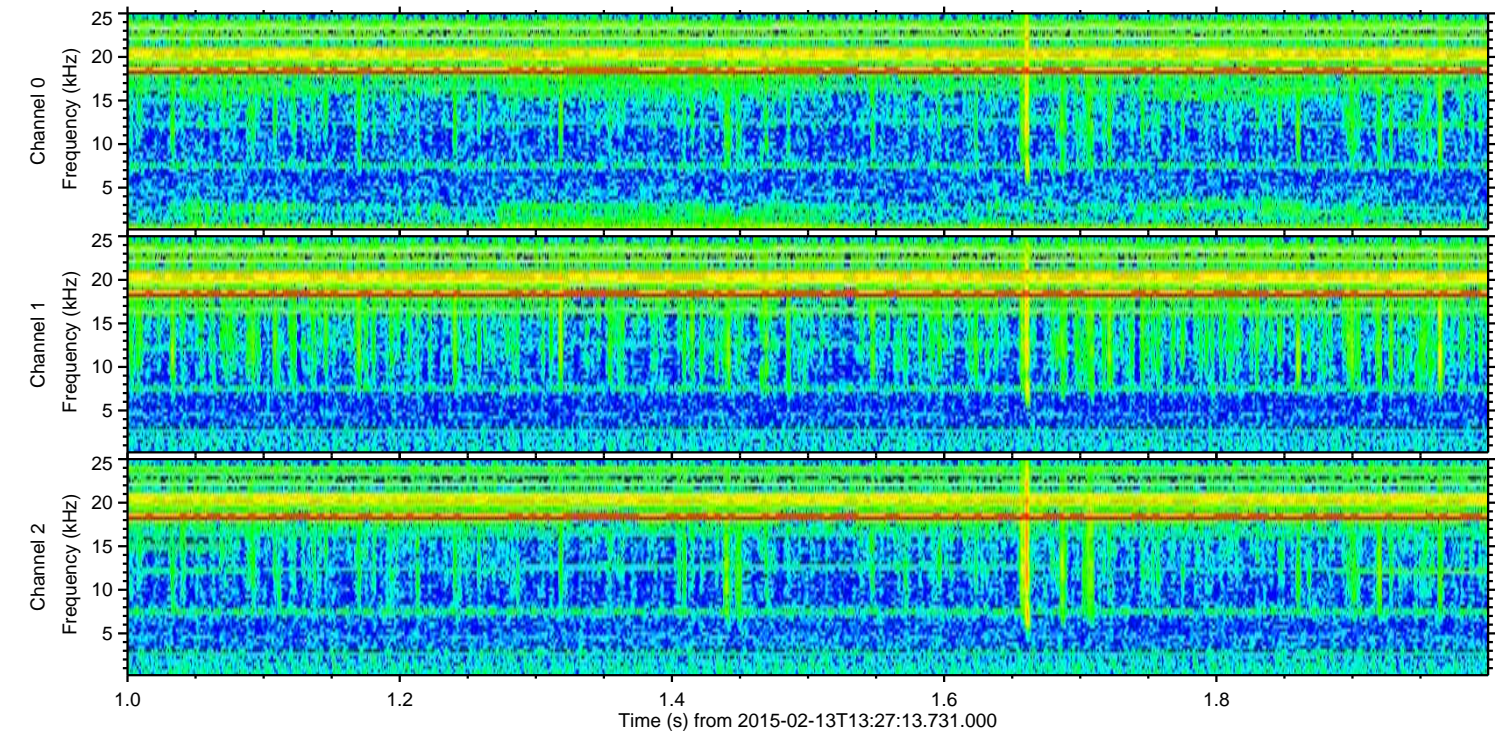
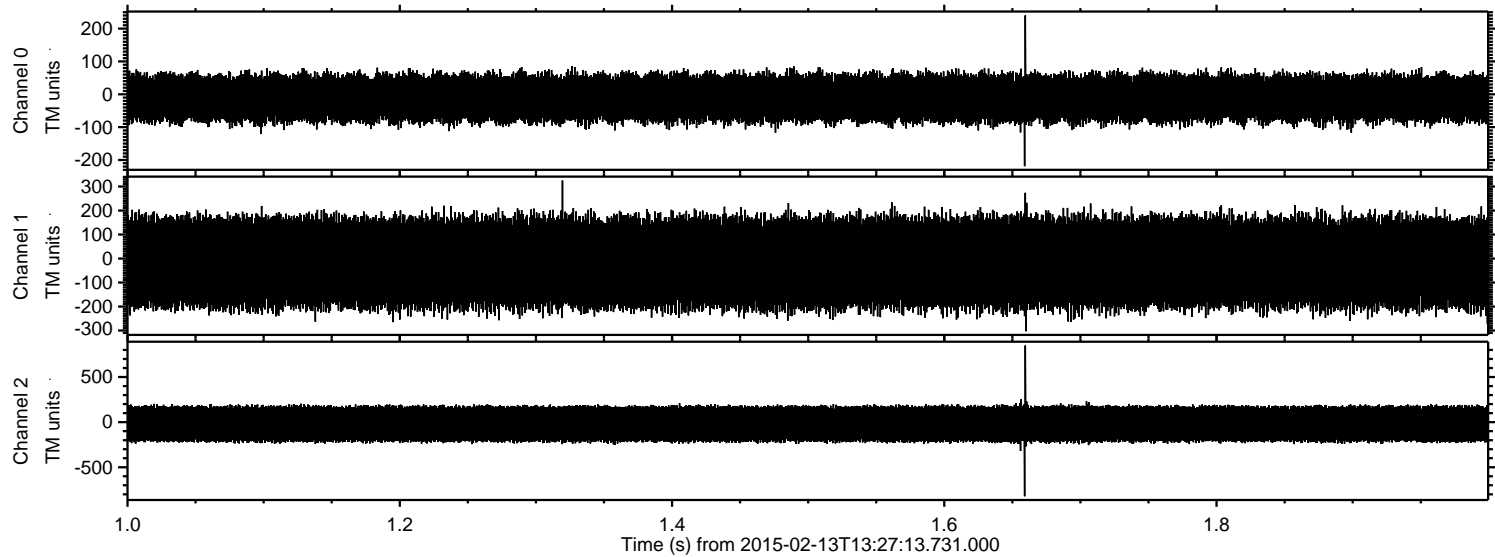

Processed Fri Feb 20 16:13:09 2015 by ELM ver.2012-10-06 from 001__elm20150213_132712__dat00.bin

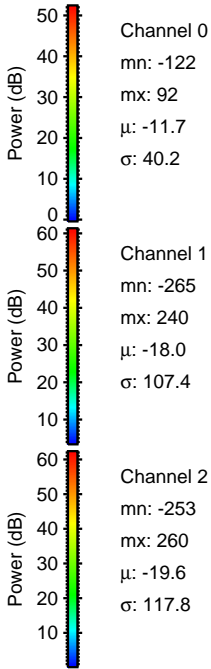
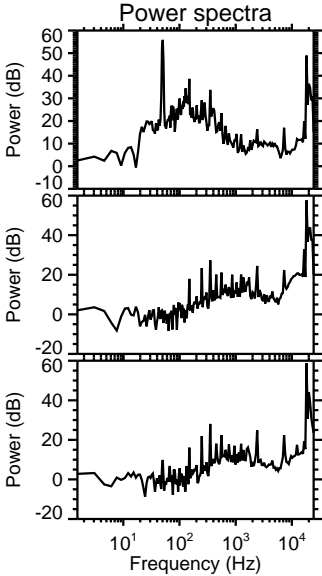
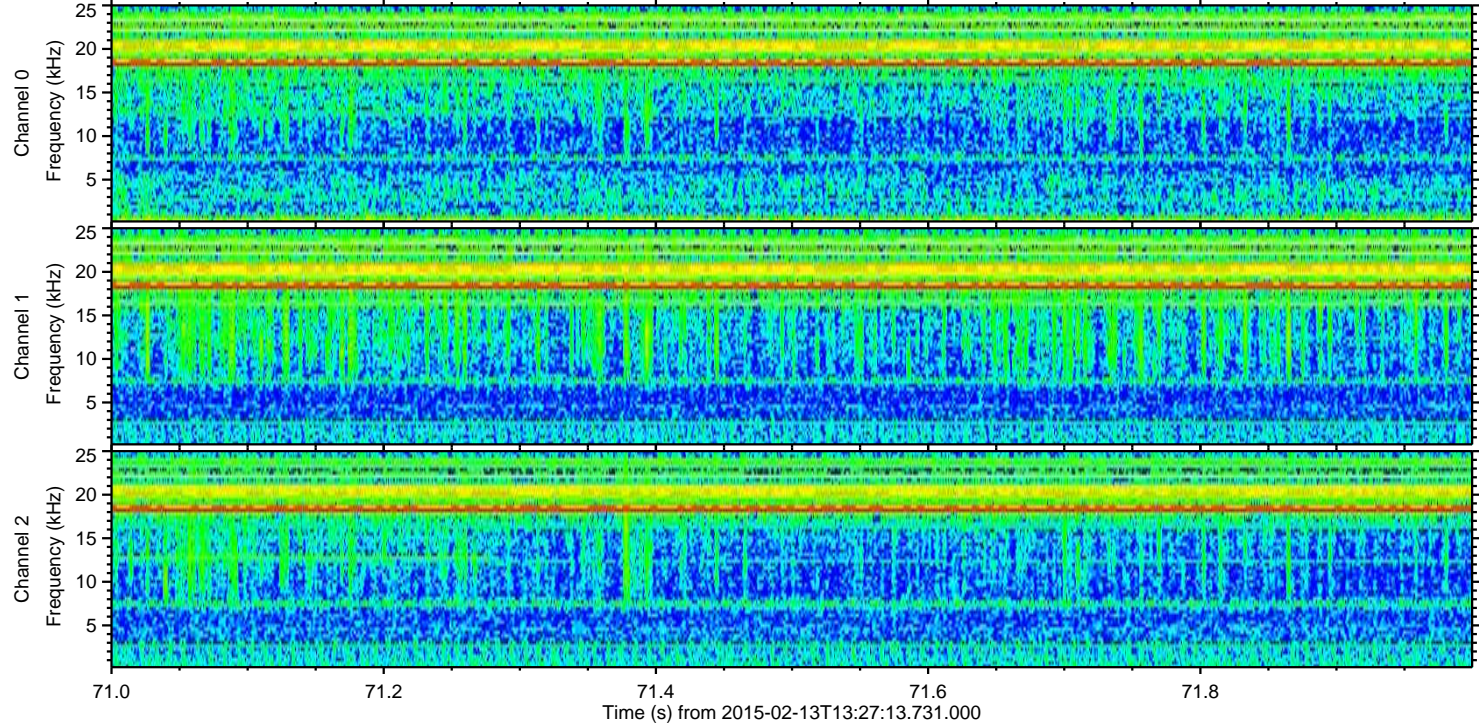
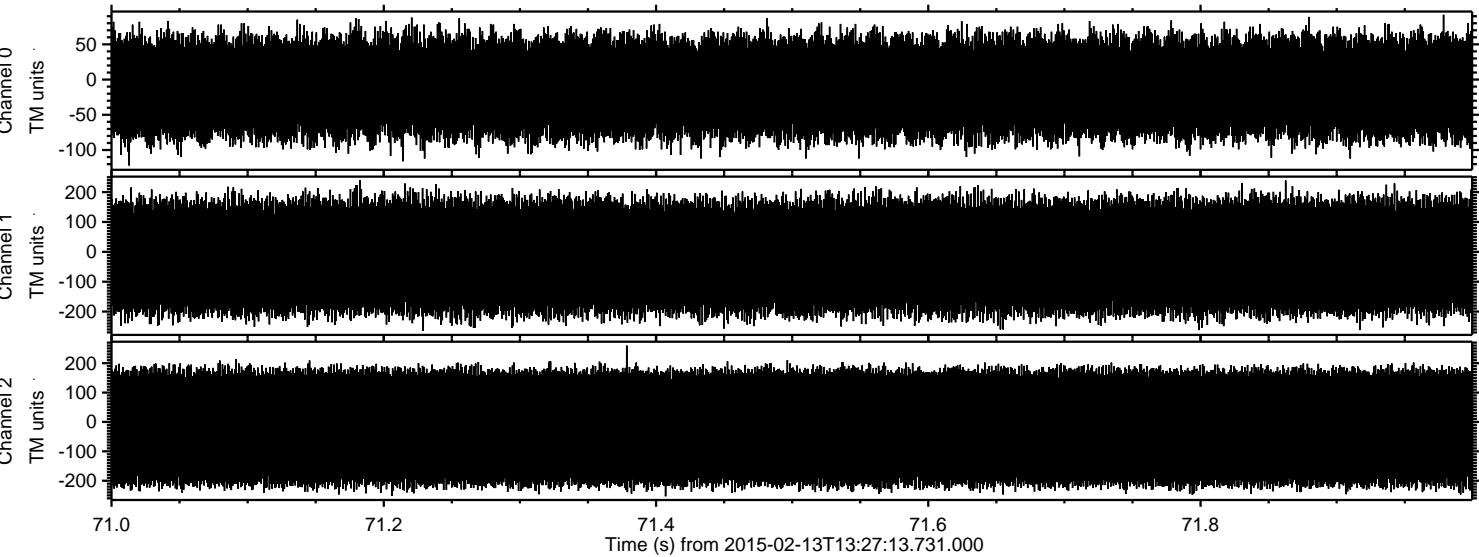

Channel 0
mn: -122
mx: 92
 μ : -11.7
 σ : 40.2

Channel 1
mn: -265
mx: 240
 μ : -18.0
 σ : 107.4

Channel 2
mn: -253
mx: 260
 μ : -19.6
 σ : 117.8