

ELMAVAN 3D WAVEFORMS (Measured data sampled at 50 kHz) 49805 packets of 144 samples from 2015-02-11T21:56:04.821.999.

Processed Fri Feb 20 02:48:49 2015 by ELM ver.2012-10-06 from 001__elm20150211_215603__dat00.bin

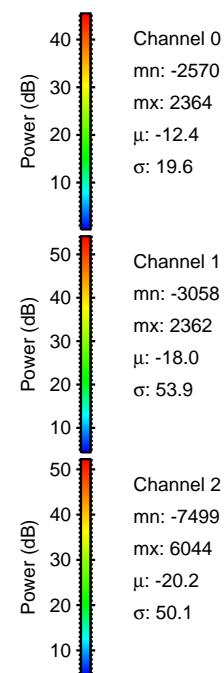
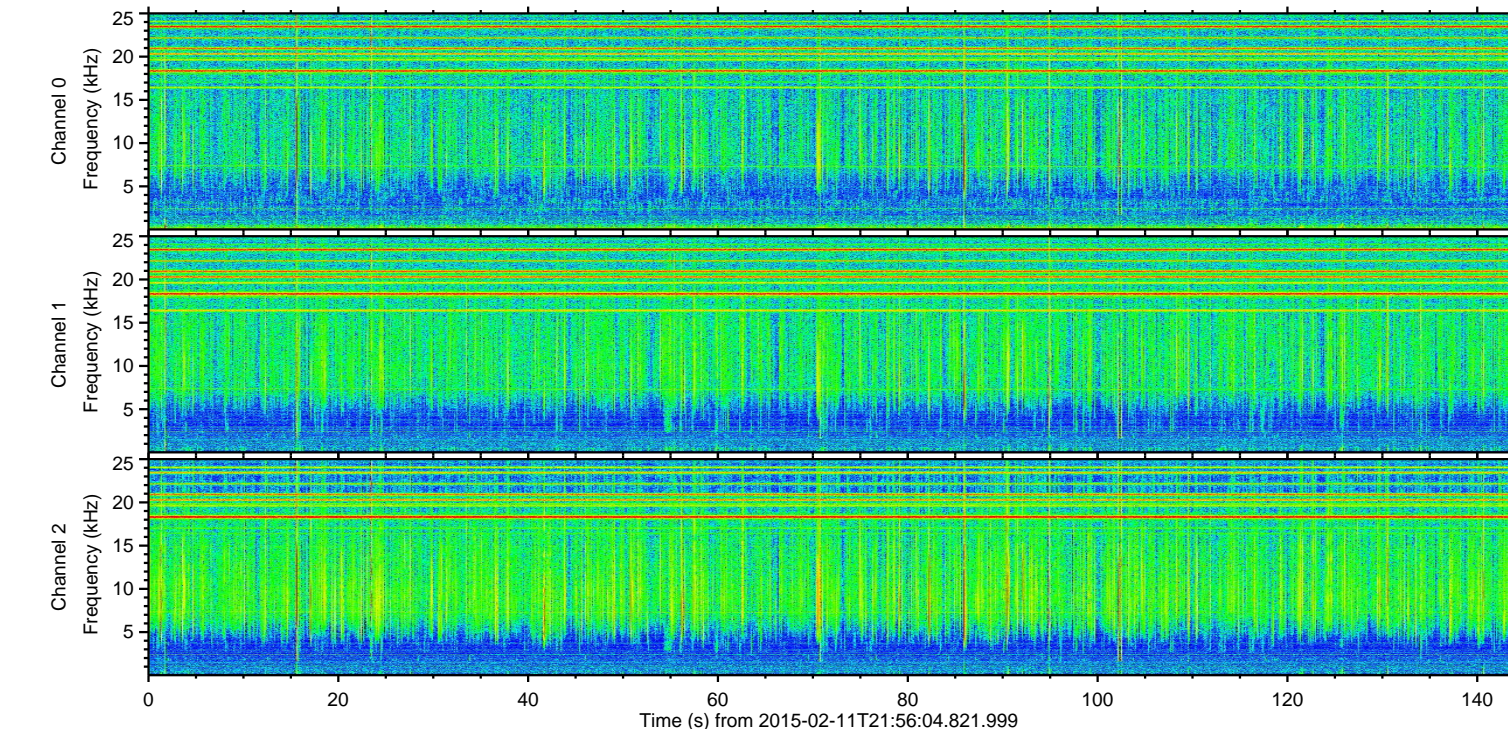
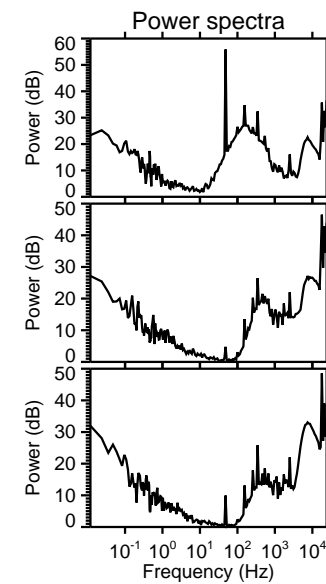
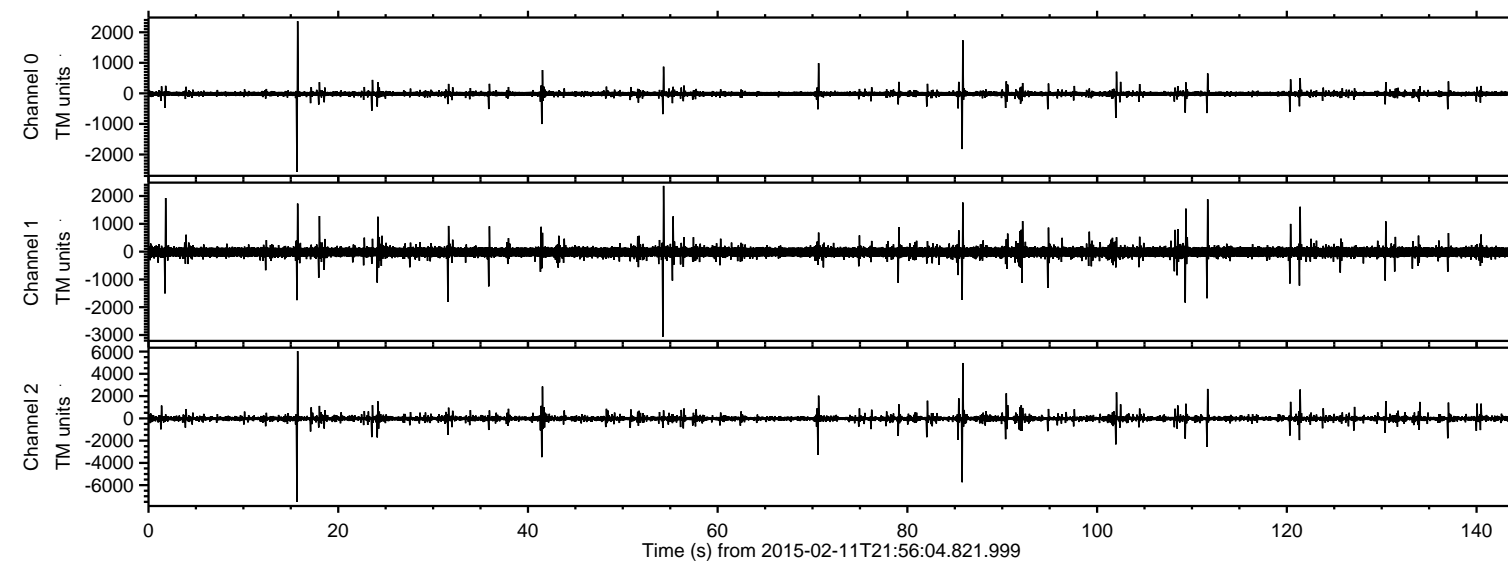

ELMAVAN 3D WAVEFORMS (Measured data sampled at 50 kHz) 49805 packets of 144 samples from 2015-02-11T21:56:04.821.999. Part 16/144

Processed Fri Feb 20 02:49:06 2015 by ELM ver.2012-10-06 from 001__elm20150211_215603__dat00.bin

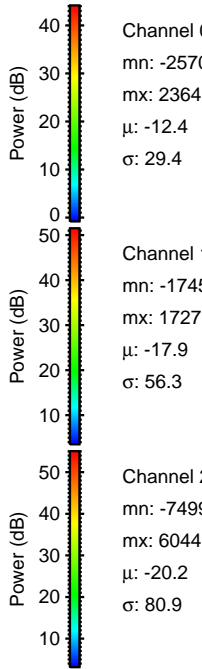
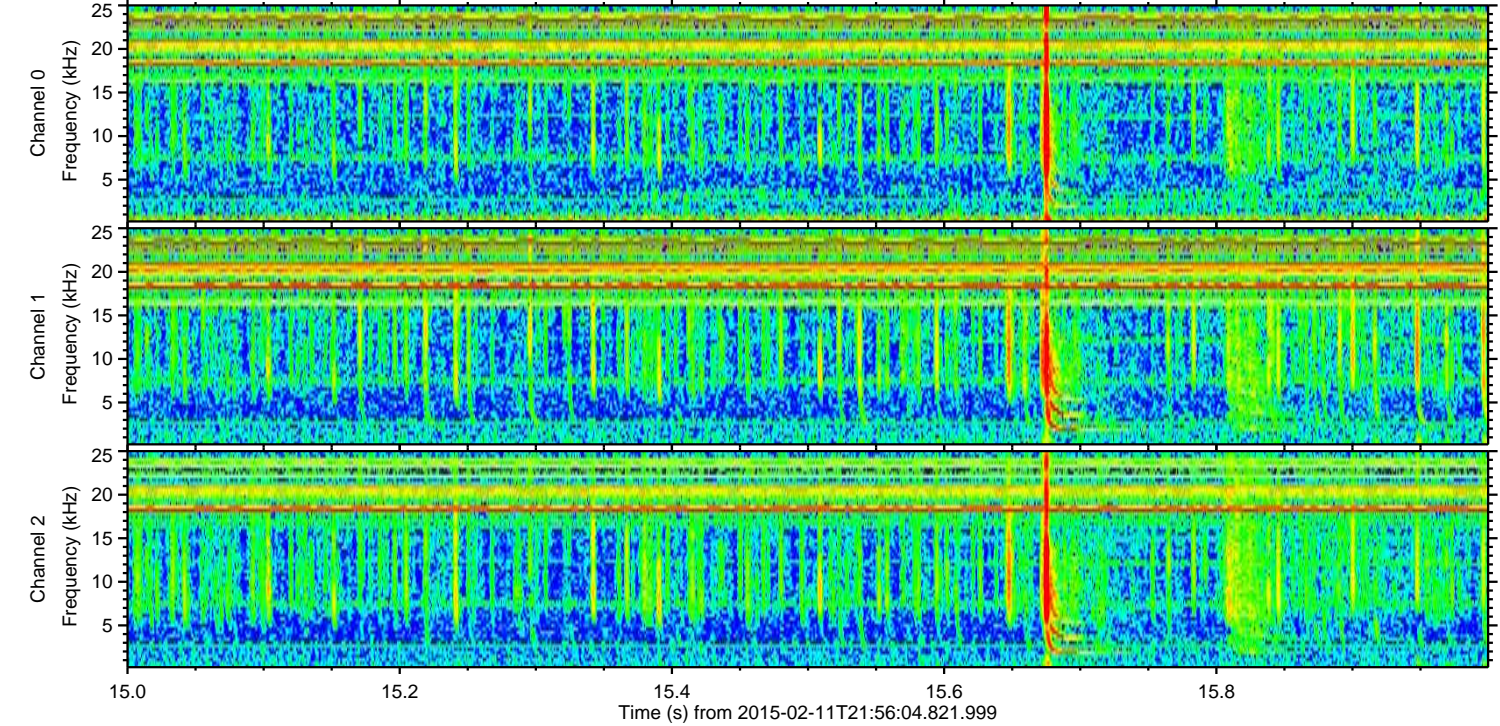
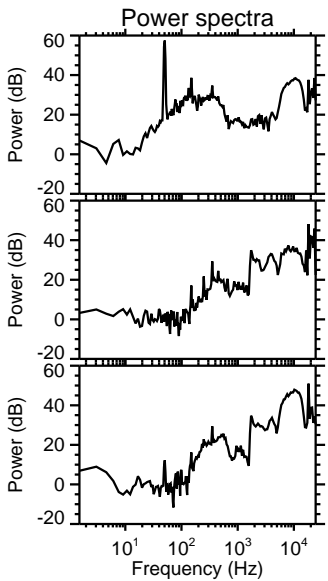
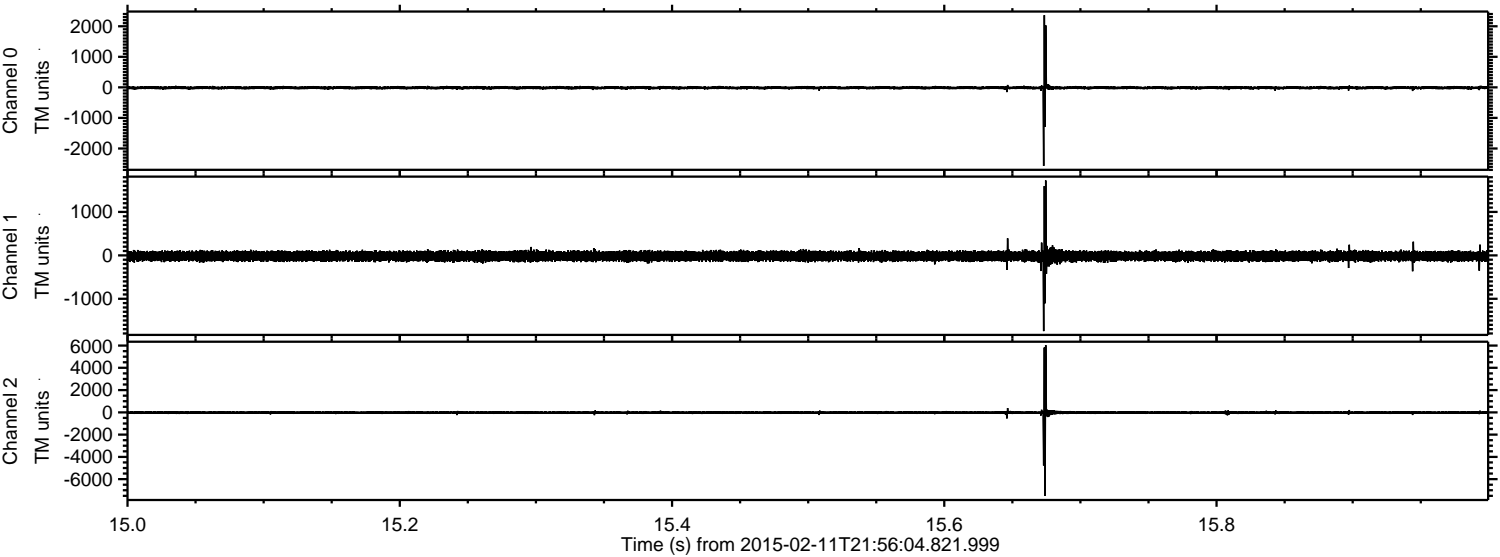

Processed Fri Feb 20 02:49:07 2015 by ELM ver.2012-10-06 from 001__elm20150211_215603__dat00.bin

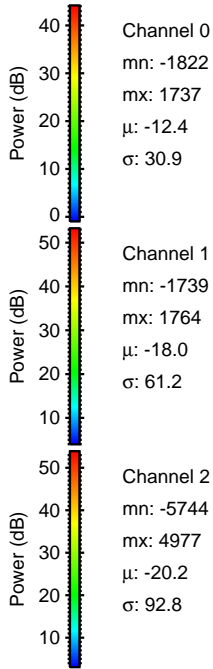
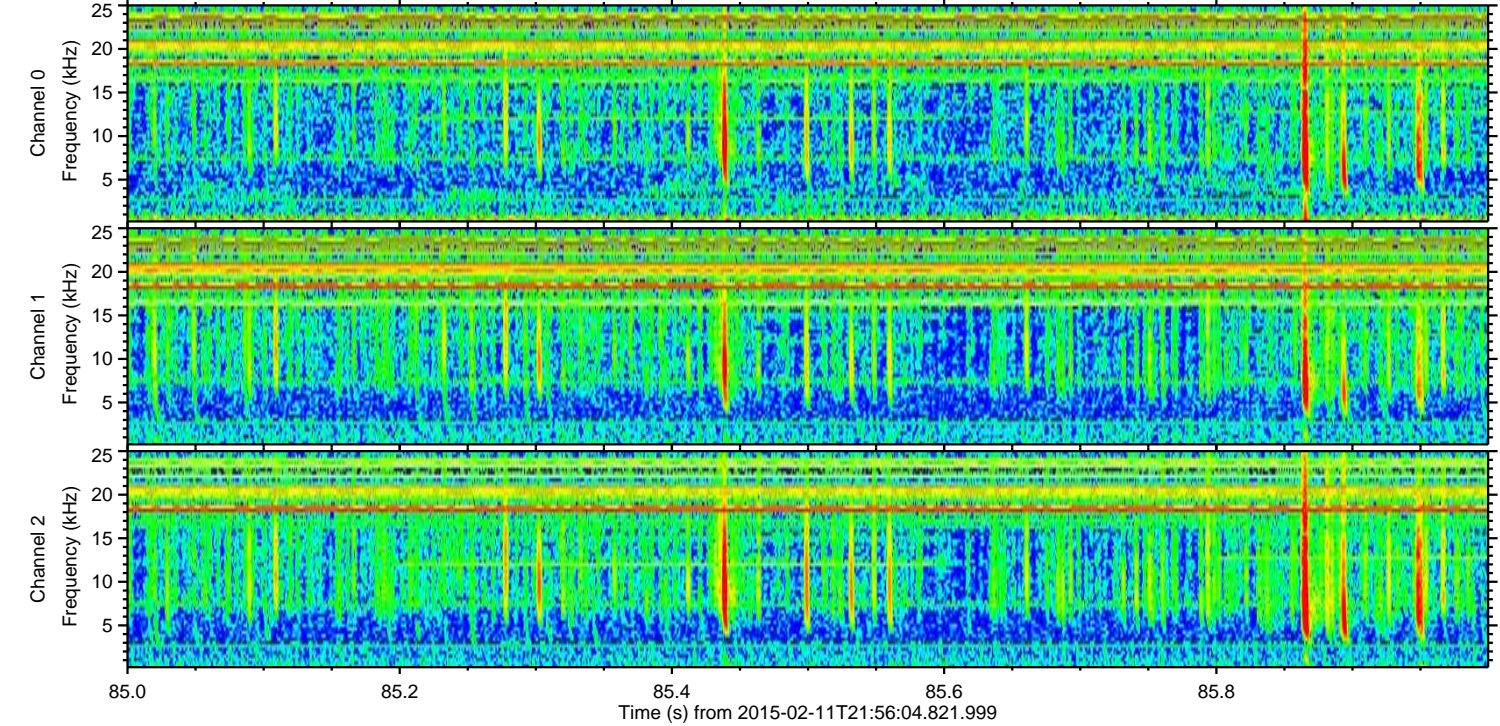
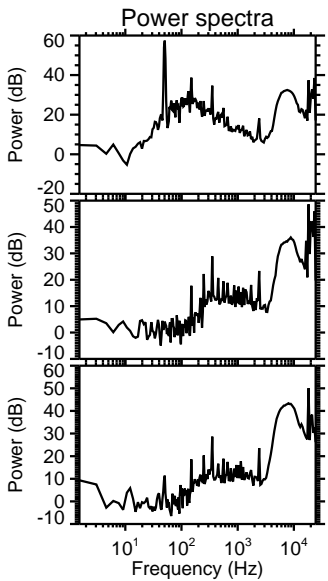
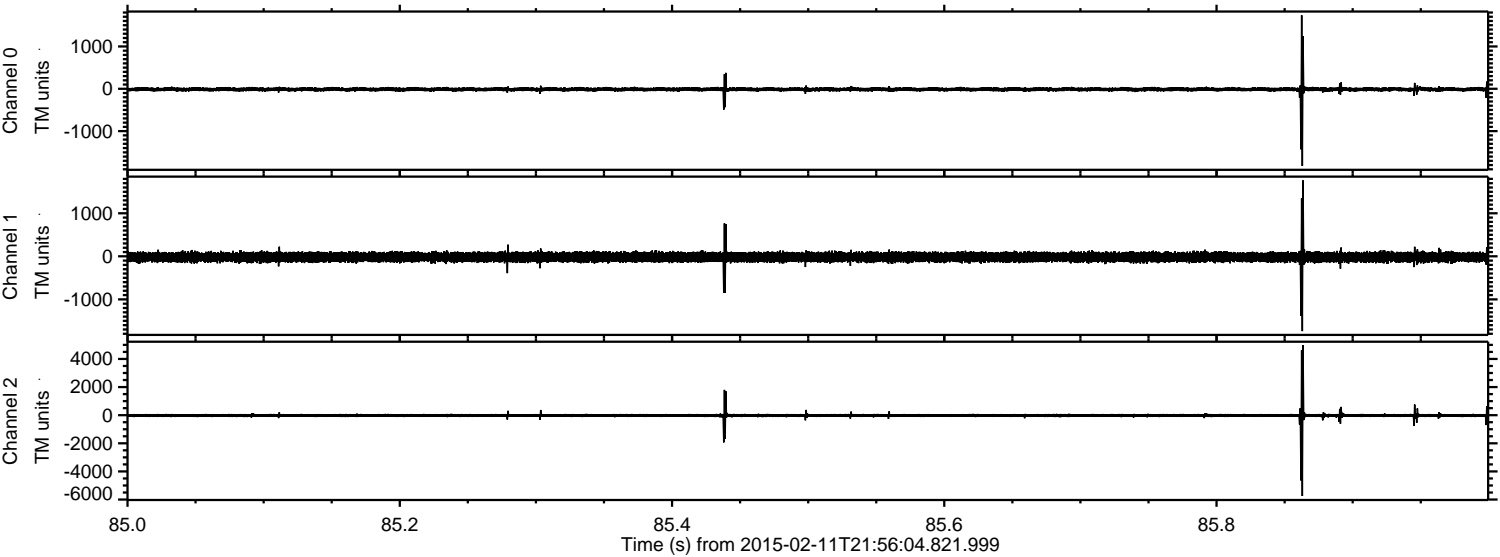

Channel 0
mn: -1822
mx: 1737
 μ : -12.4
 σ : 30.9

Channel 1
mn: -1739
mx: 1764
 μ : -18.0
 σ : 61.2

Channel 2
mn: -5744
mx: 4977
 μ : -20.2
 σ : 92.8

ELMAVAN 3D WAVEFORMS (Measured data sampled at 50 kHz) 49805 packets of 144 samples from 2015-02-11T21:56:04.821.999. Part 42/144

Processed Fri Feb 20 02:49:09 2015 by ELM ver.2012-10-06 from 001__elm20150211_215603__dat00.bin

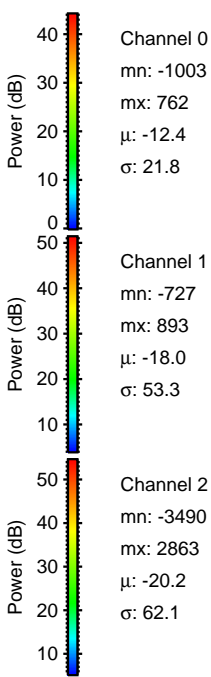
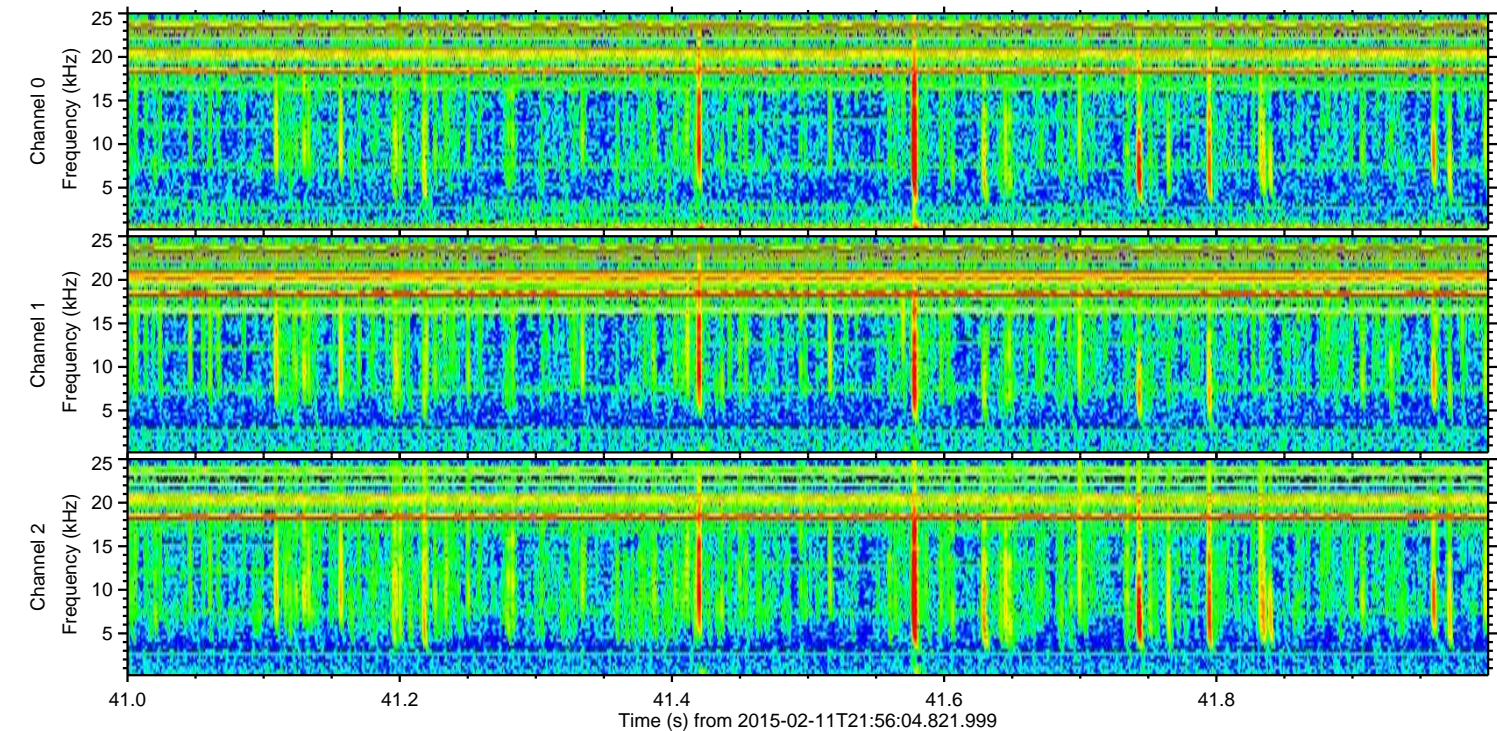
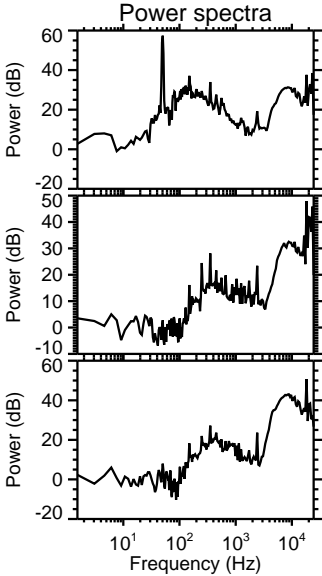
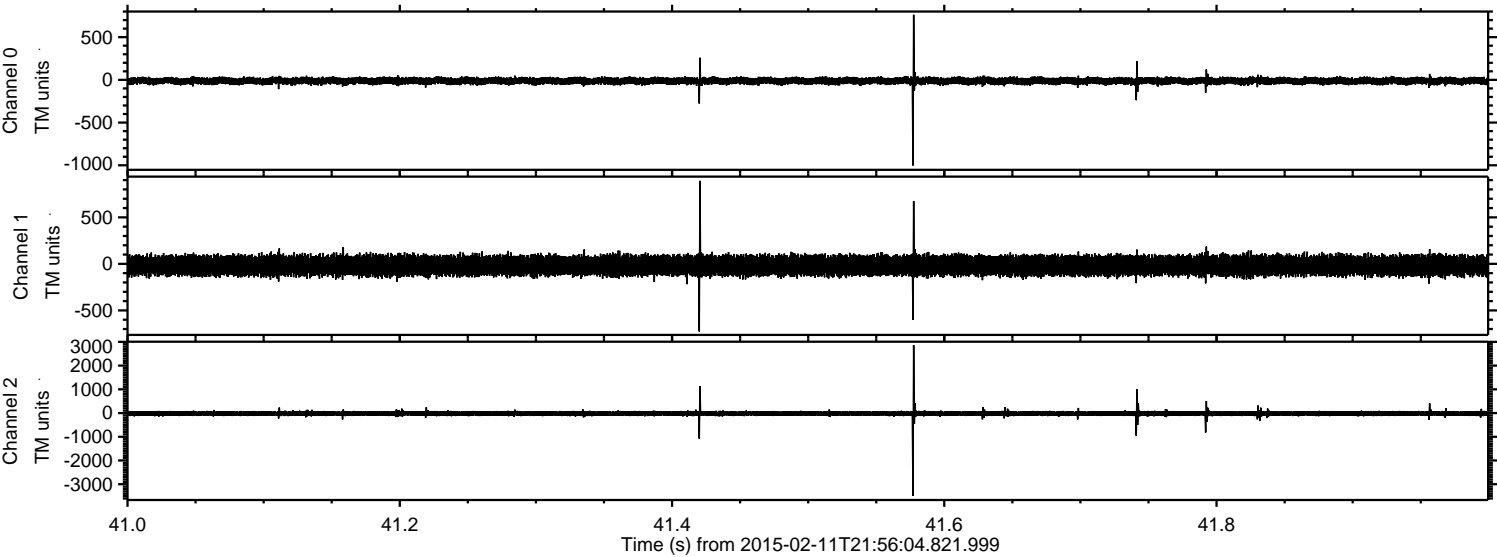

Channel 0
mn: -1003
mx: 762
 μ : -12.4
 σ : 21.8

Channel 1
mn: -727
mx: 893
 μ : -18.0
 σ : 53.3

Channel 2
mn: -3490
mx: 2863
 μ : -20.2
 σ : 62.1

Processed Fri Feb 20 02:49:11 2015 by ELM ver.2012-10-06 from 001__elm20150211_215603__dat00.bin

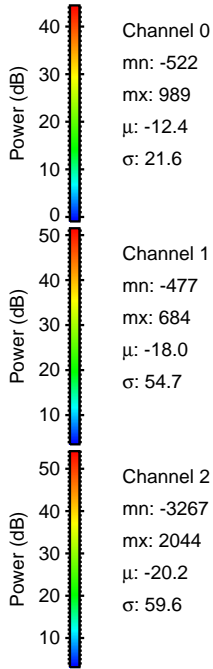
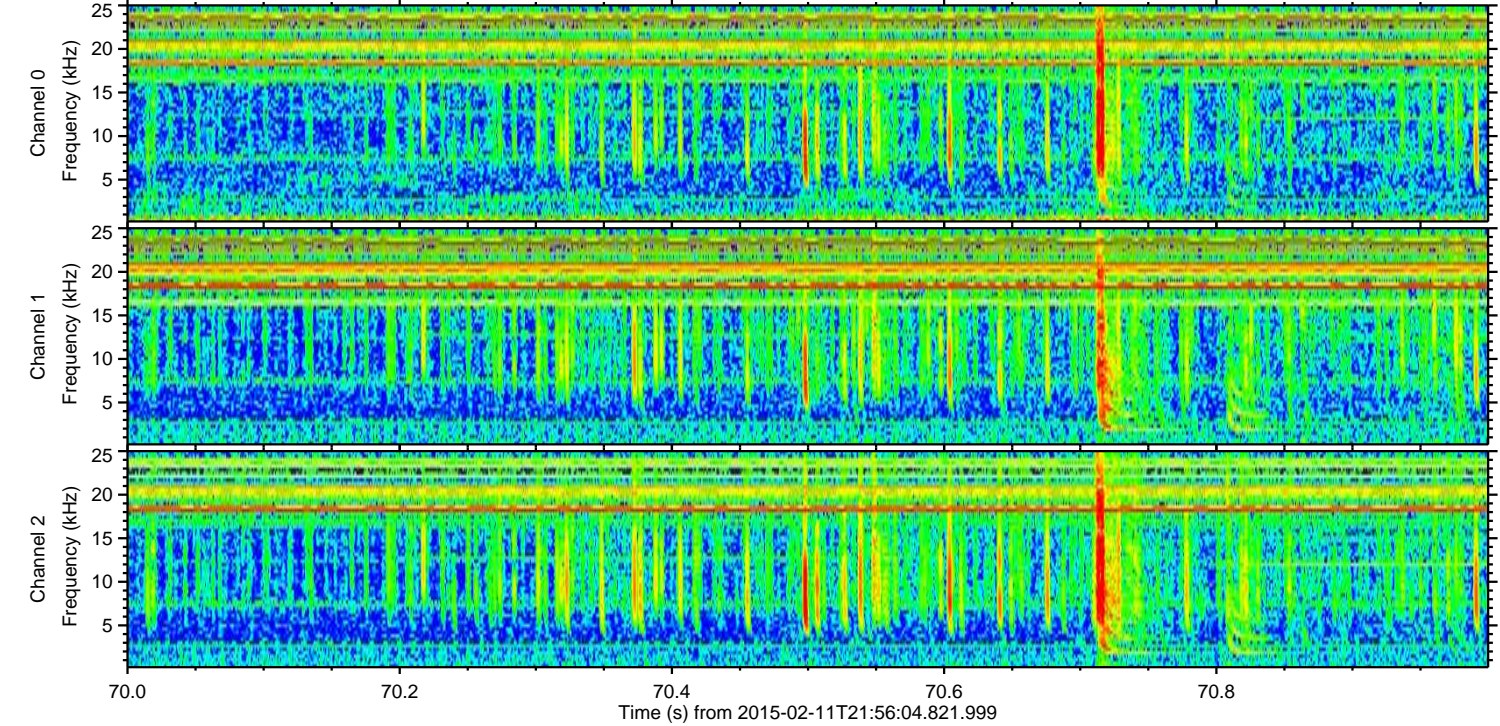
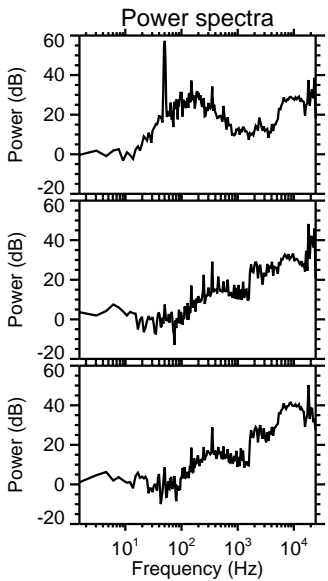
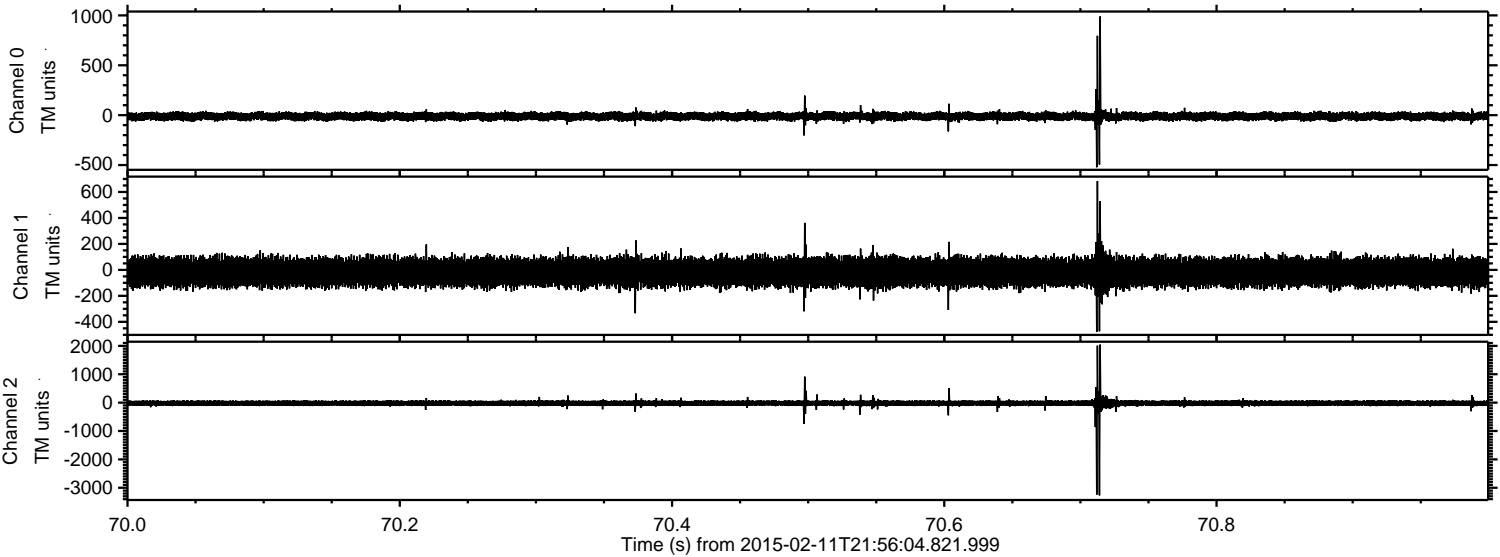

Channel 0
mn: -522
mx: 989
 μ : -12.4
 σ : 21.6

Channel 1
mn: -477
mx: 684
 μ : -18.0
 σ : 54.7

Channel 2
mn: -3267
mx: 2044
 μ : -20.2
 σ : 59.6

Processed Fri Feb 20 02:49:13 2015 by ELM ver.2012-10-06 from 001__elm20150211_215603__dat00.bin

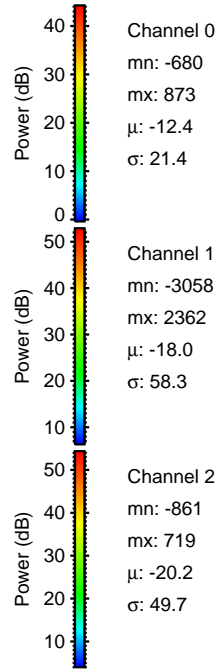
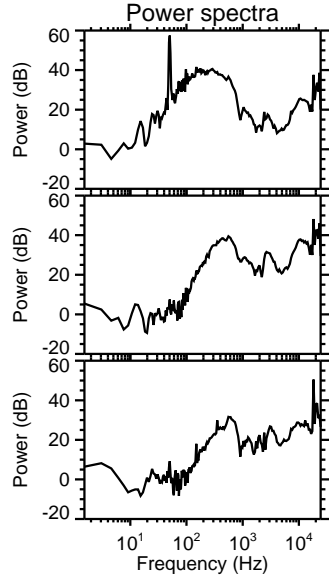
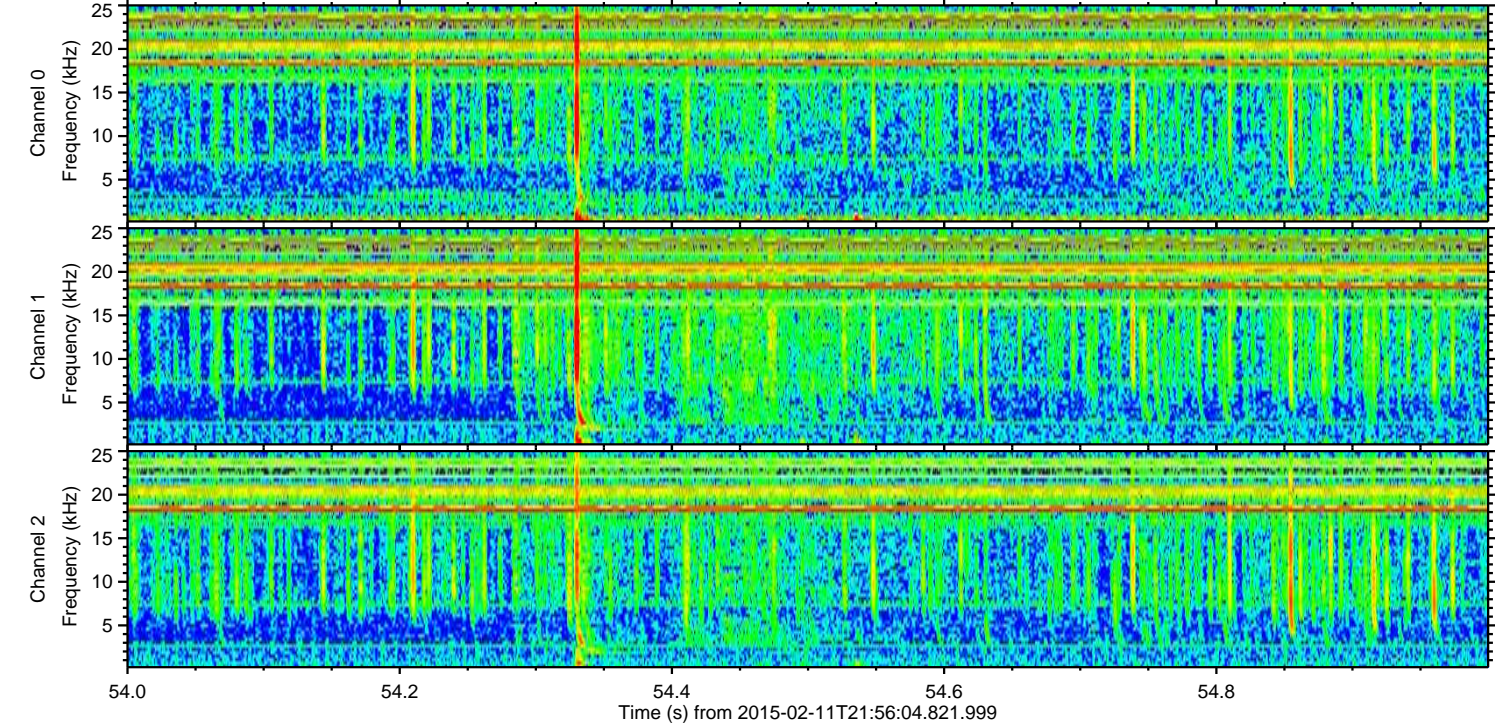
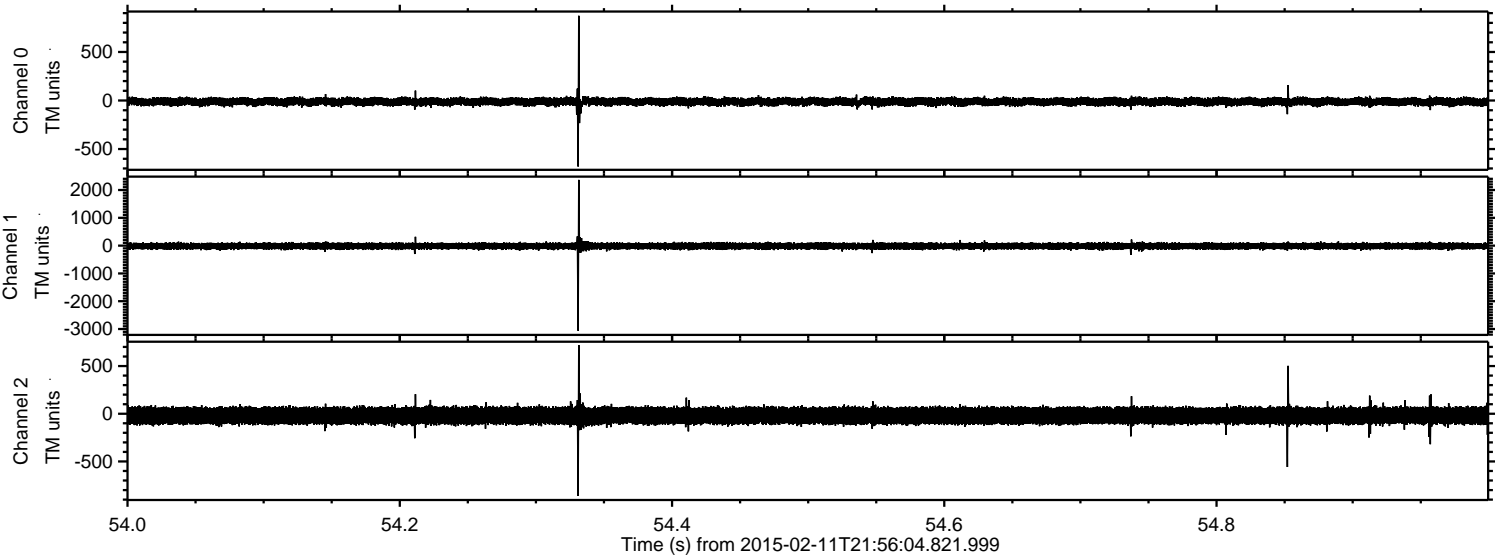

ELMAVAN 3D WAVEFORMS (Measured data sampled at 50 kHz) 49805 packets of 144 samples from 2015-02-11T21:56:04.821.999. Part 112/144

Processed Fri Feb 20 02:49:14 2015 by ELM ver.2012-10-06 from 001__elm20150211_215603__dat00.bin

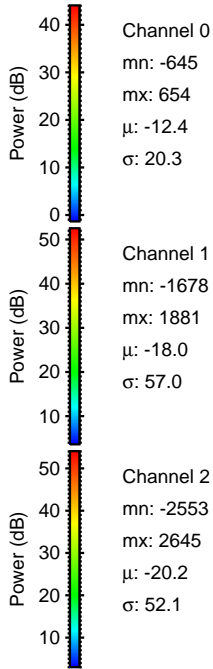
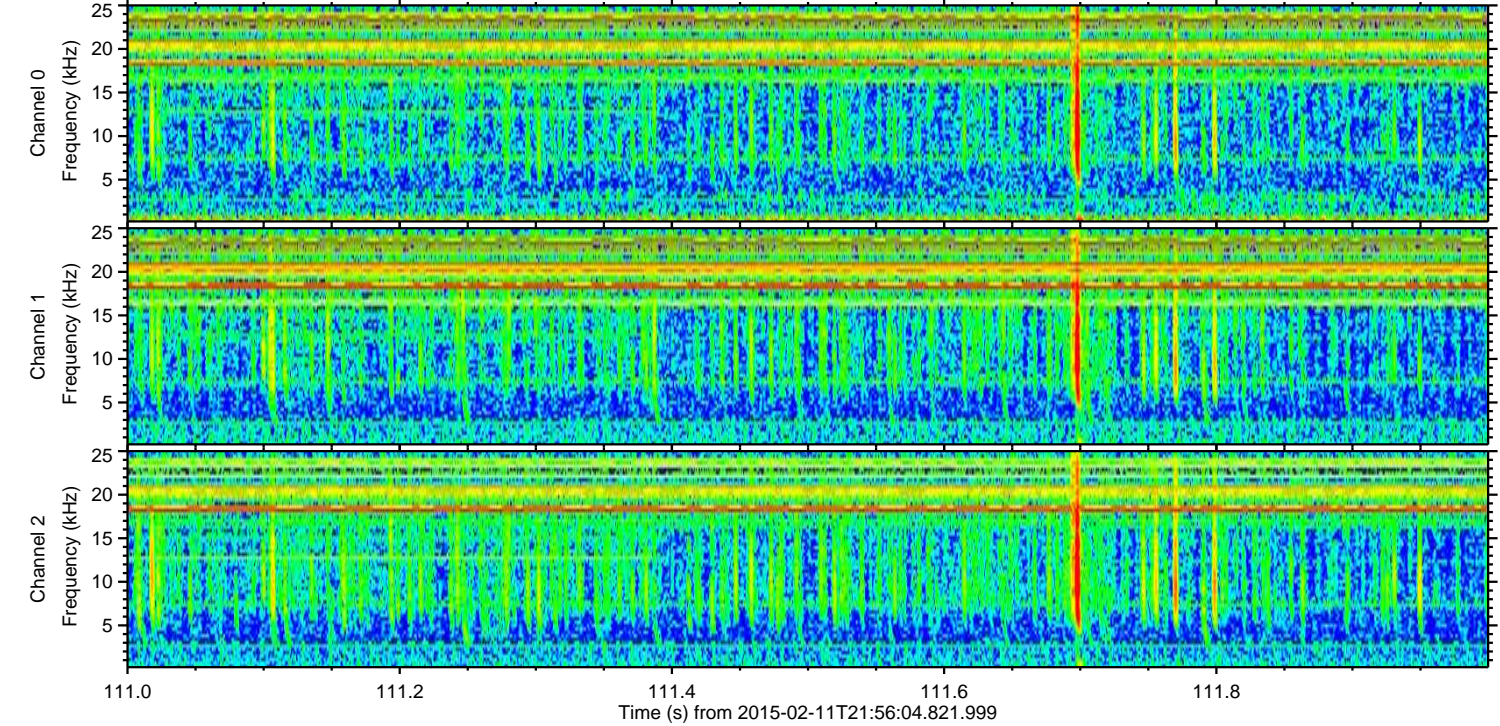
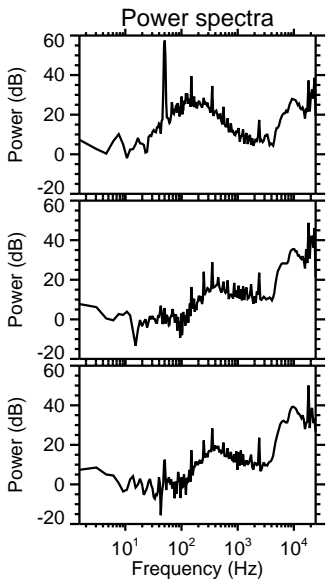
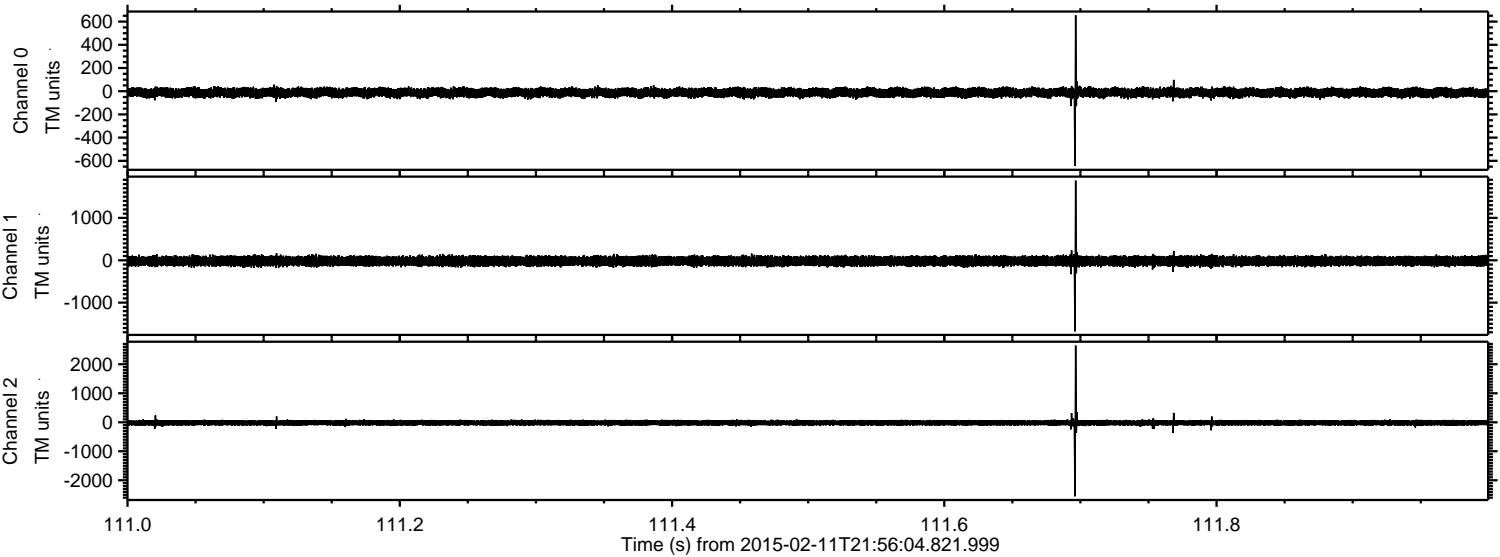

Channel 0
mn: -645
mx: 654
 μ : -12.4
 σ : 20.3

Channel 1
mn: -1678
mx: 1881
 μ : -18.0
 σ : 57.0

Channel 2
mn: -2553
mx: 2645
 μ : -20.2
 σ : 52.1

ELMAVAN 3D WAVEFORMS (Measured data sampled at 50 kHz) 49805 packets of 144 samples from 2015-02-11T21:56:04.821.999. Part 122/144

Processed Fri Feb 20 02:49:15 2015 by ELM ver.2012-10-06 from 001__elm20150211_215603__dat00.bin

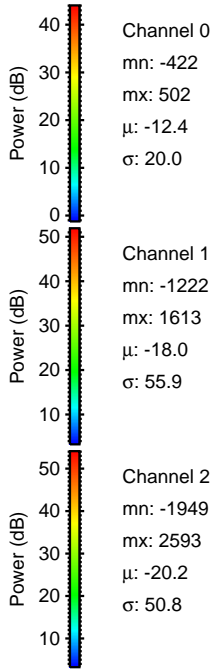
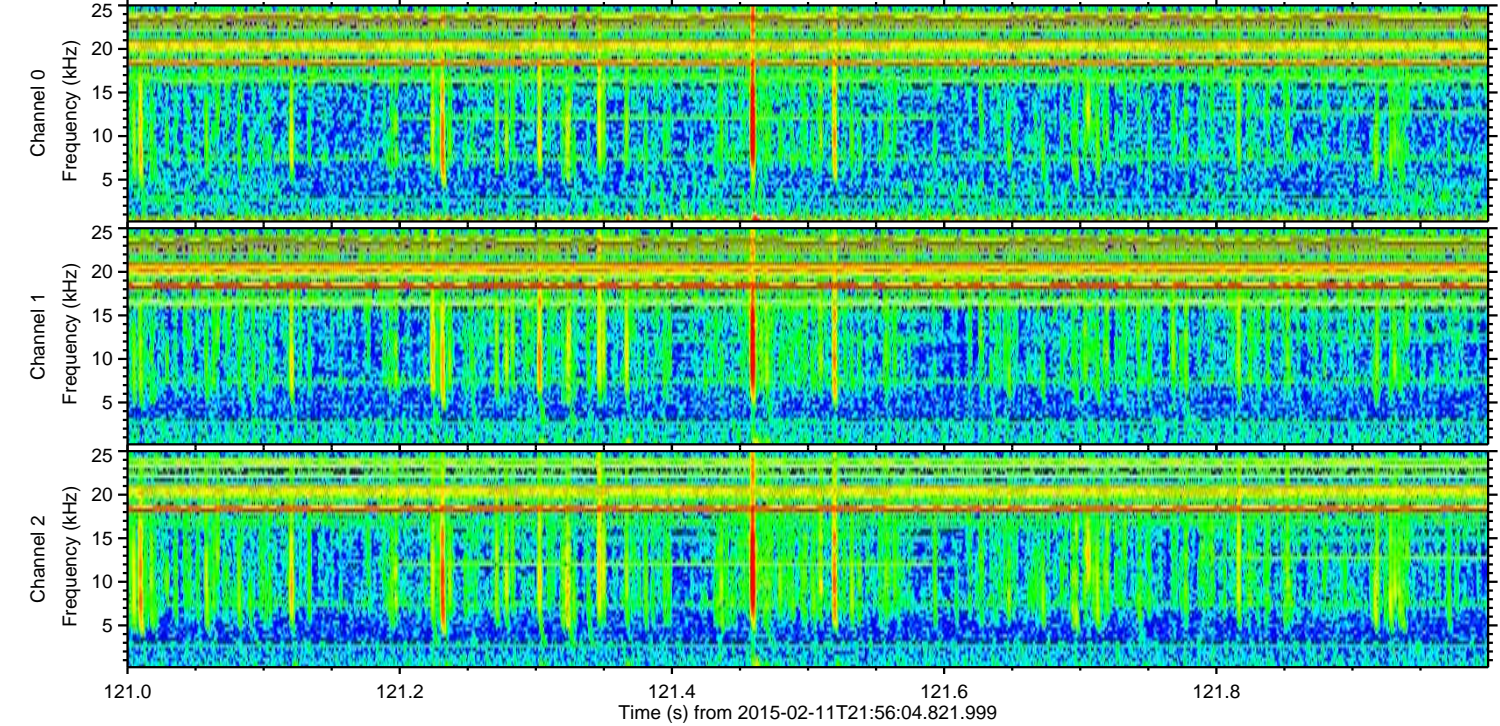
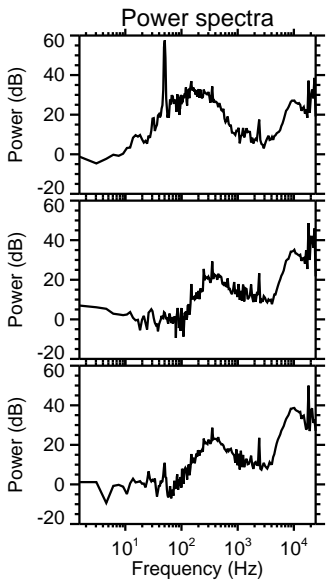
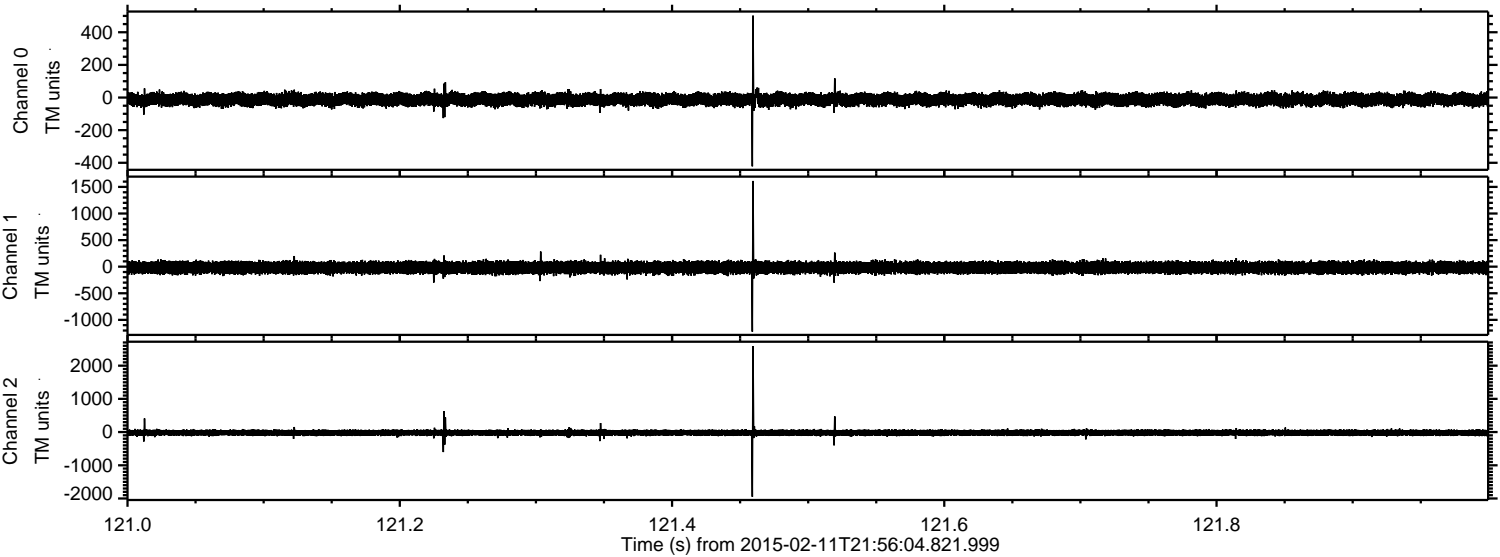

Channel 0
mn: -422
mx: 502
 μ : -12.4
 σ : 20.0

Channel 1
mn: -1222
mx: 1613
 μ : -18.0
 σ : 55.9

Channel 2
mn: -1949
mx: 2593
 μ : -20.2
 σ : 50.8

Processed Fri Feb 20 02:49:16 2015 by ELM ver.2012-10-06 from 001__elm20150211_215603__dat00.bin

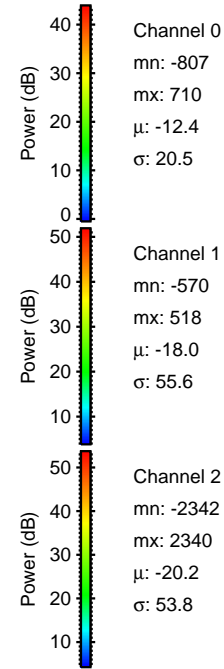
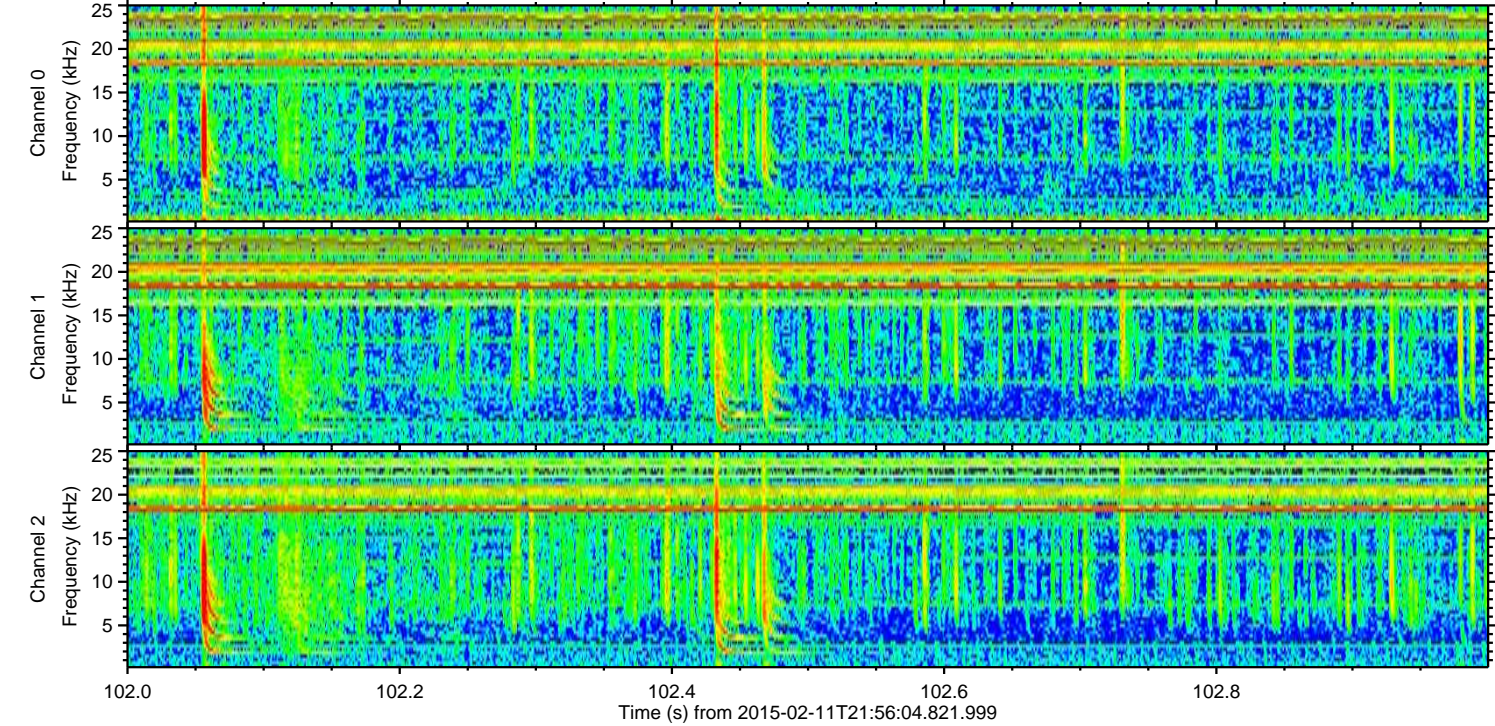
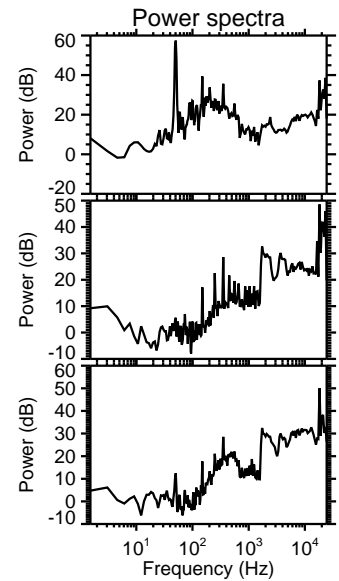
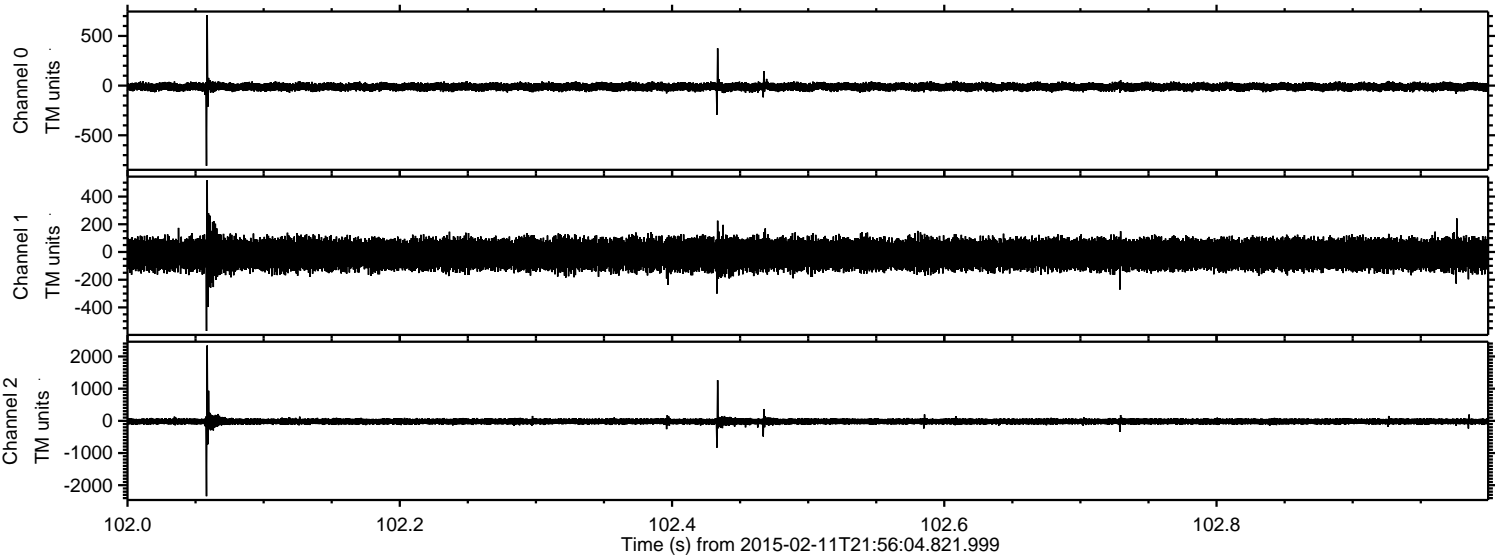

Channel 0
mn: -807
mx: 710
 μ : -12.4
 σ : 20.5

Channel 1
mn: -570
mx: 518
 μ : -18.0
 σ : 55.6

Channel 2
mn: -2342
mx: 2340
 μ : -20.2
 σ : 53.8

Processed Fri Feb 20 02:49:17 2015 by ELM ver.2012-10-06 from 001__elm20150211_215603__dat00.bin

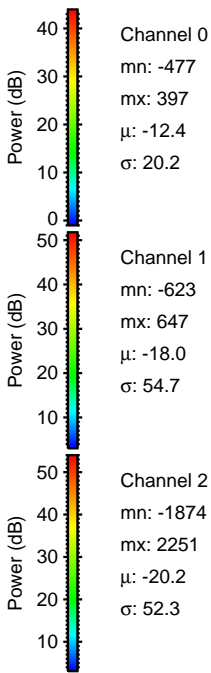
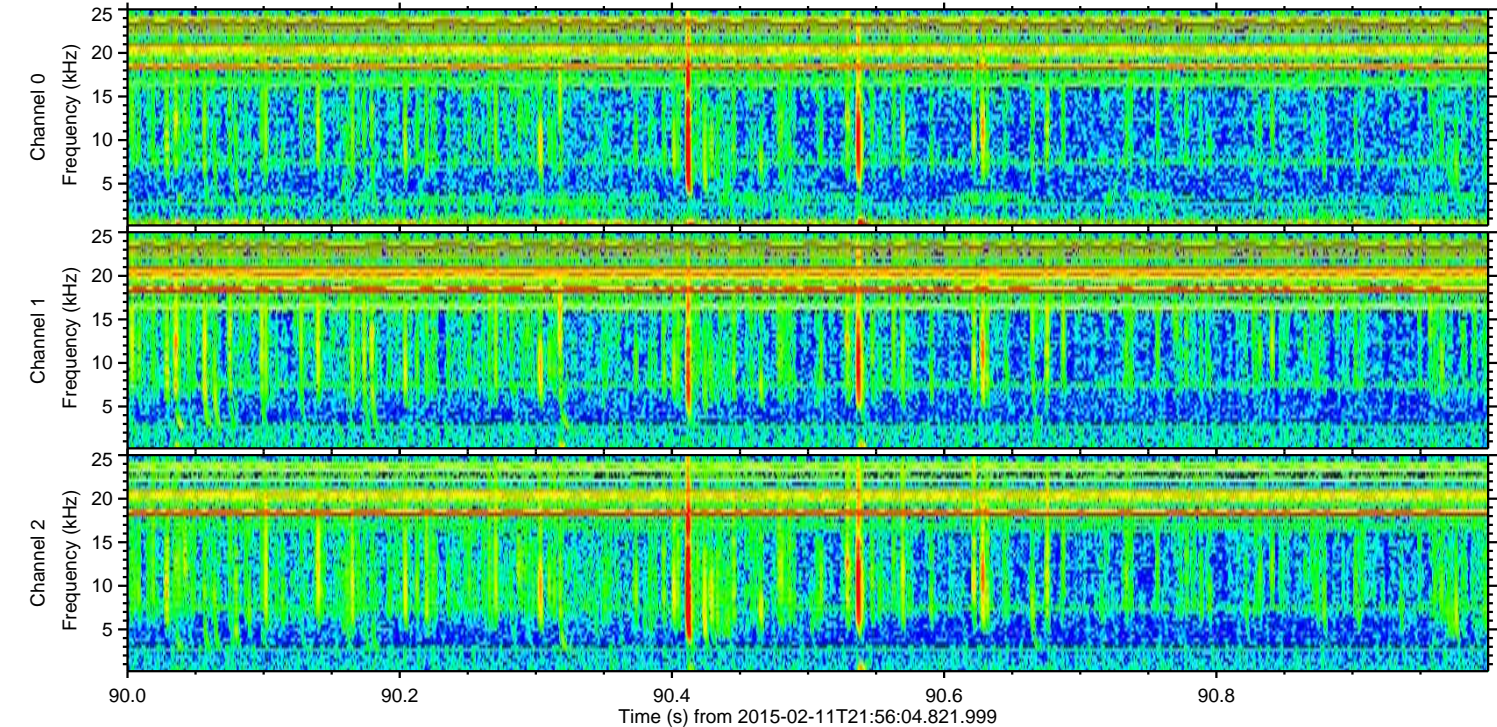
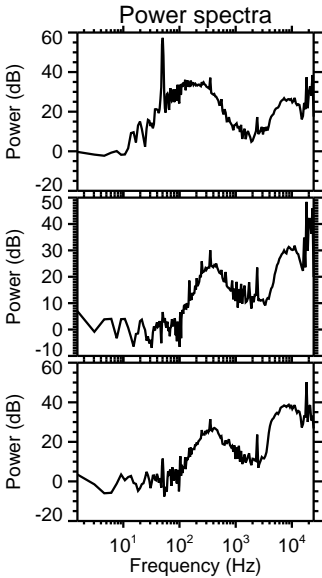
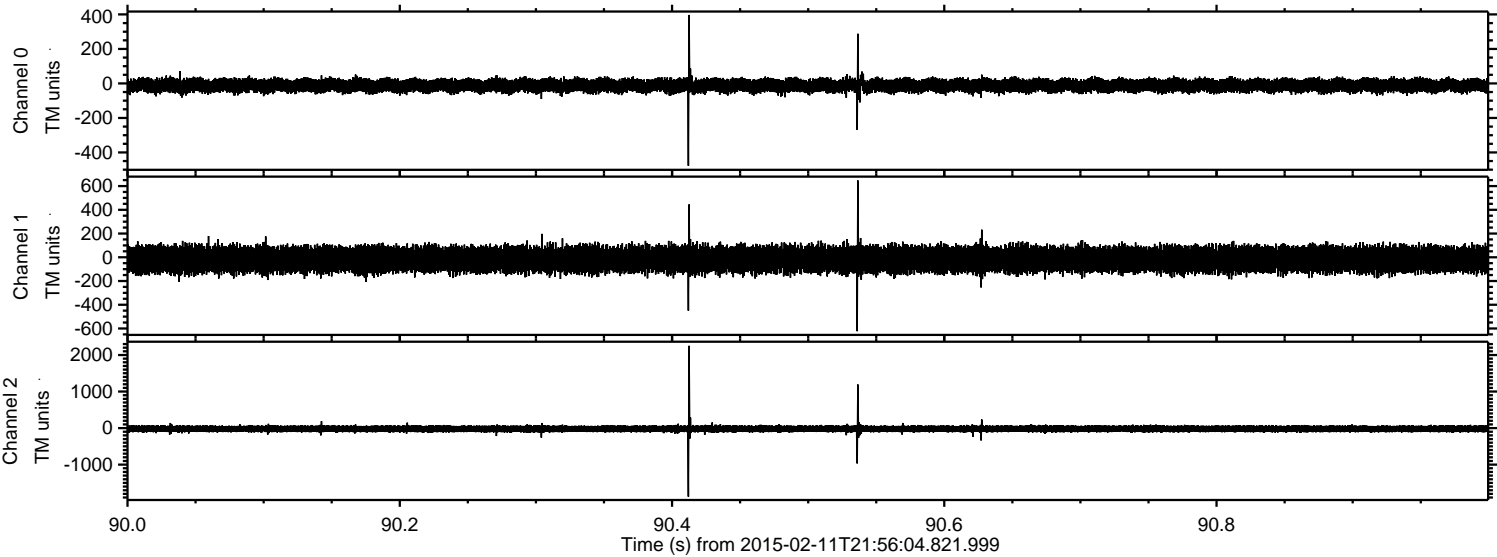

Processed Fri Feb 20 02:49:18 2015 by ELM ver.2012-10-06 from 001__elm20150211_215603__dat00.bin

