

ELMAVAN 3D WAVEFORMS (Measured data sampled at 50 kHz) 49806 packets of 144 samples from 2015-02-11T20:31:02.389.000.

Processed Fri Feb 20 02:19:08 2015 by ELM ver.2012-10-06 from 001__elm20150211_203101__dat00.bin

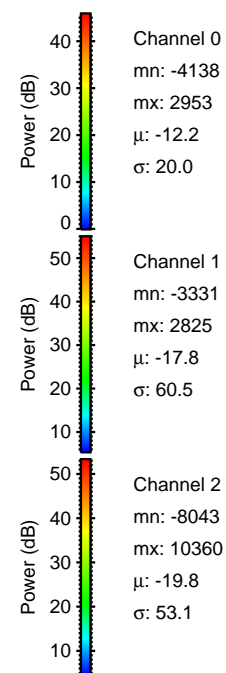
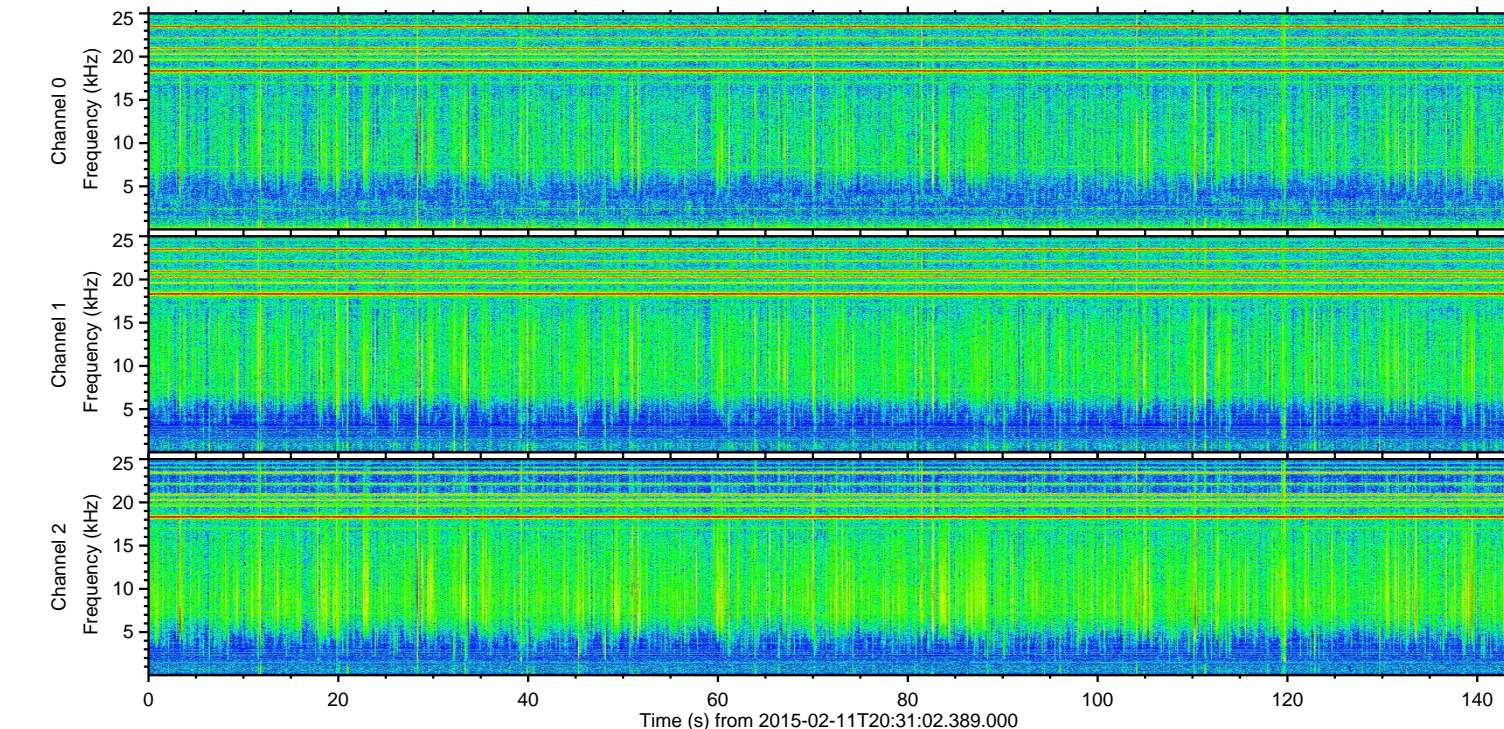
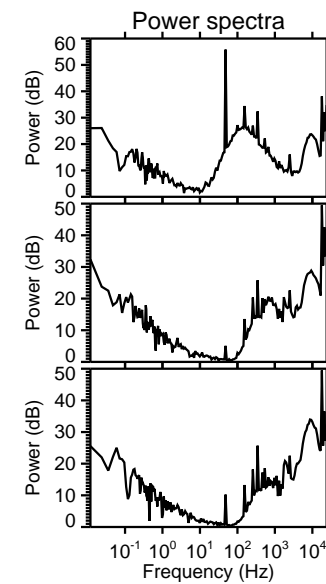
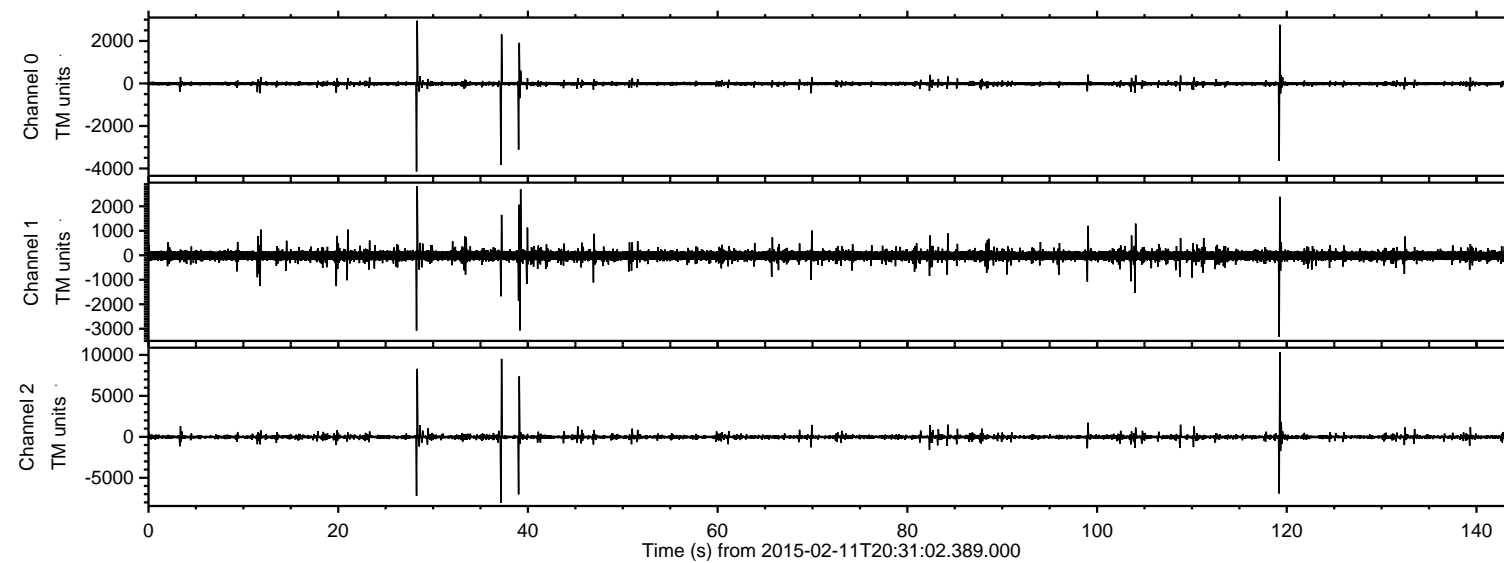

ELMAVAN 3D WAVEFORMS (Measured data sampled at 50 kHz) 49806 packets of 144 samples from 2015-02-11T20:31:02.389.000. Part 120/144

Processed Fri Feb 20 02:19:35 2015 by ELM ver.2012-10-06 from 001__elm20150211_203101__dat00.bin

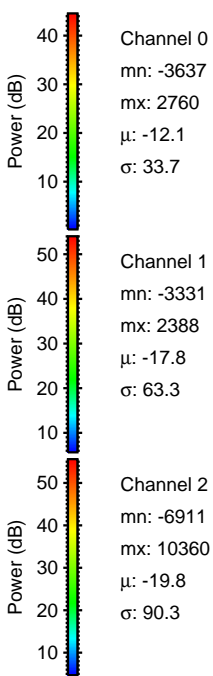
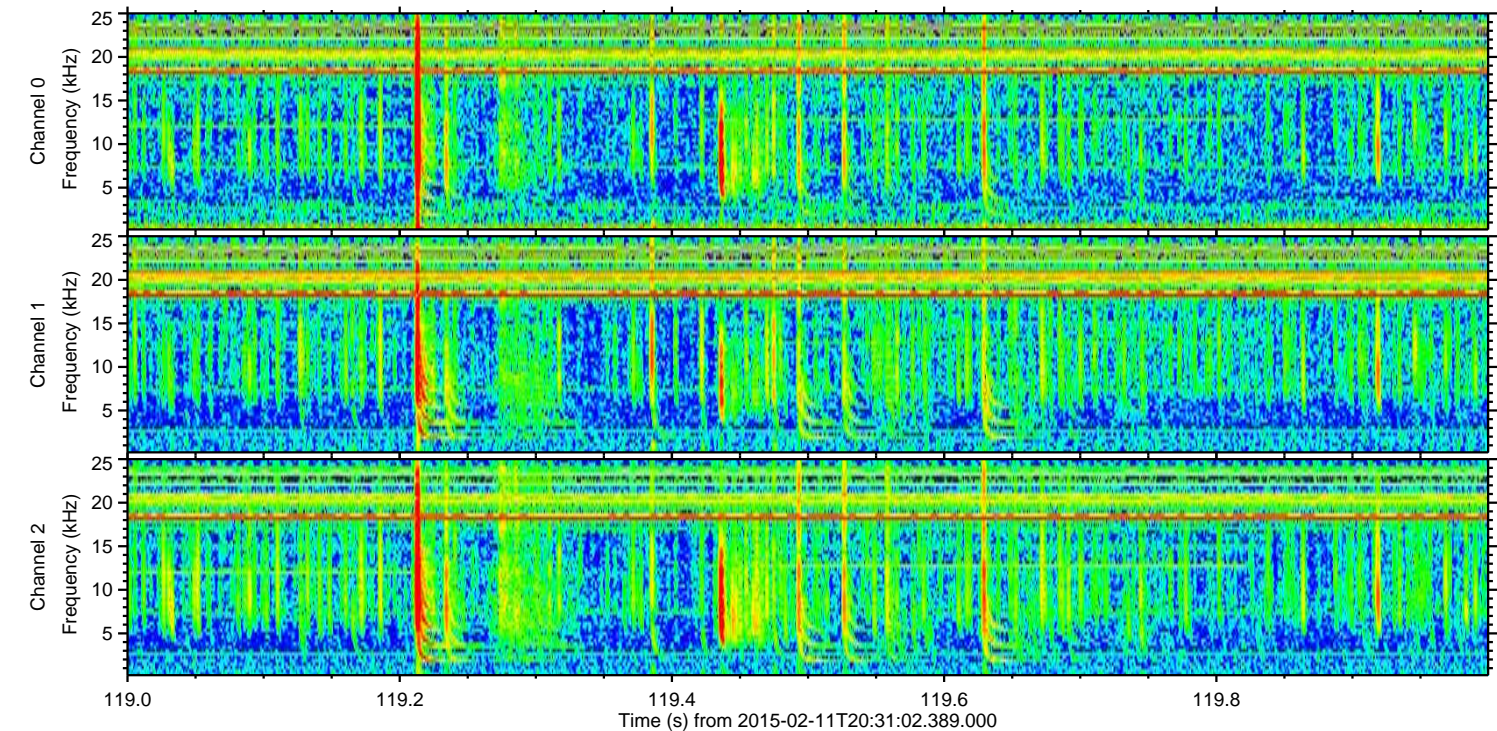
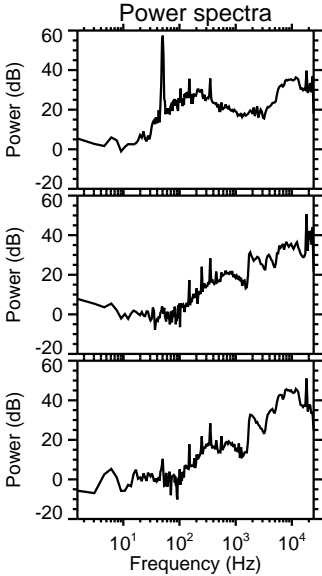
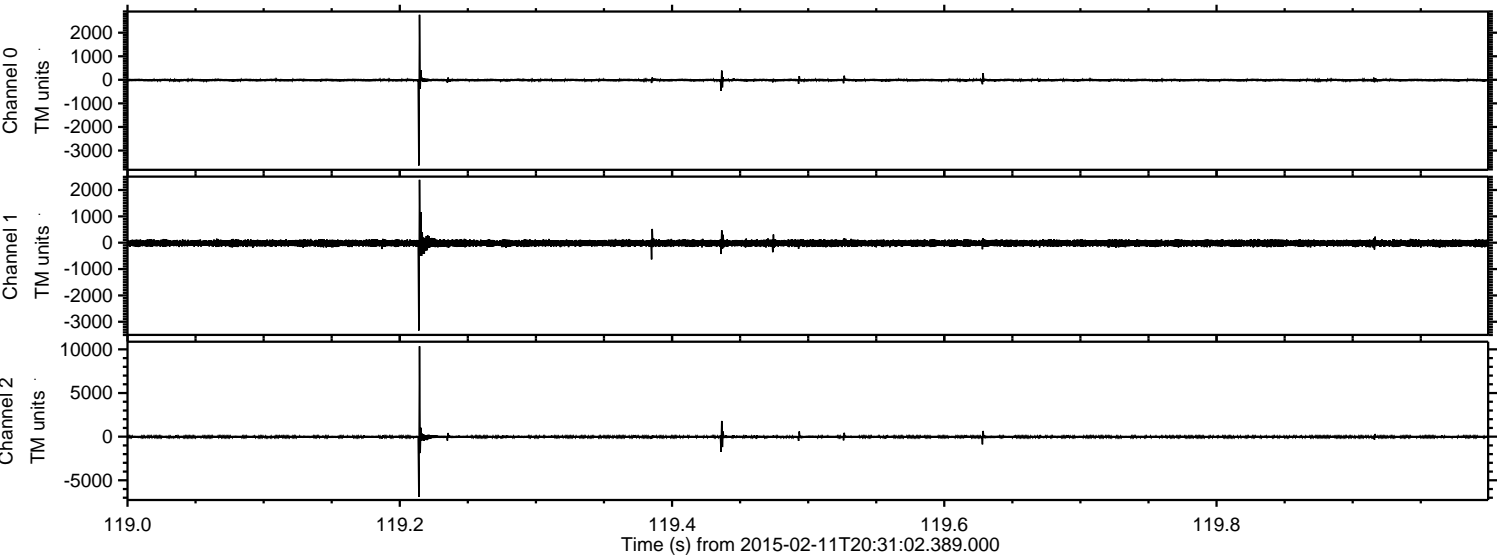

Processed Fri Feb 20 02:19:36 2015 by ELM ver.2012-10-06 from 001__elm20150211_203101__dat00.bin

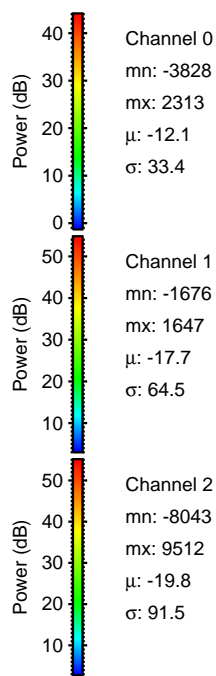
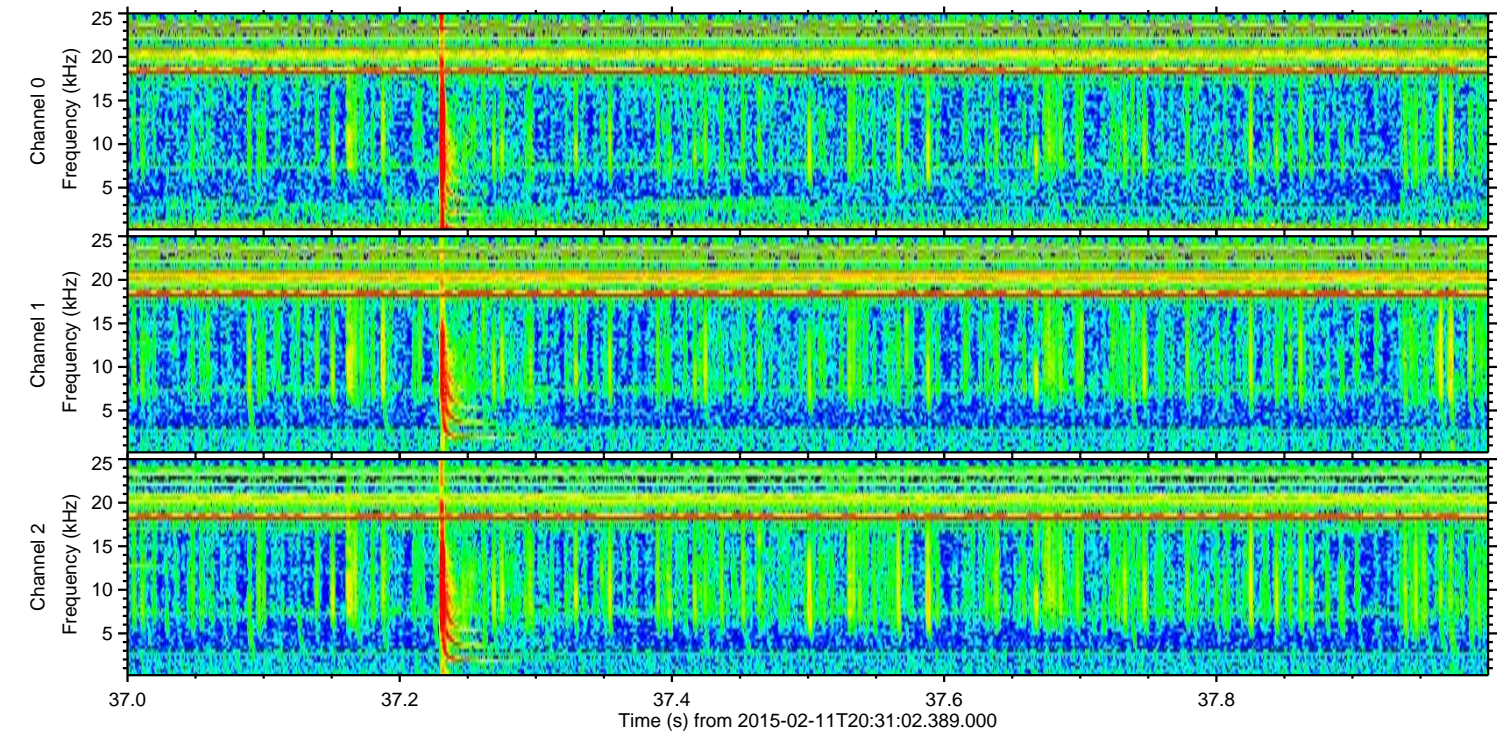
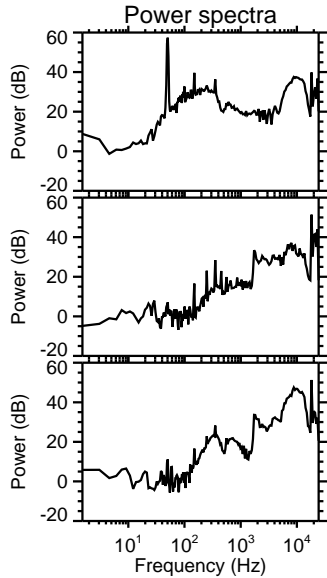
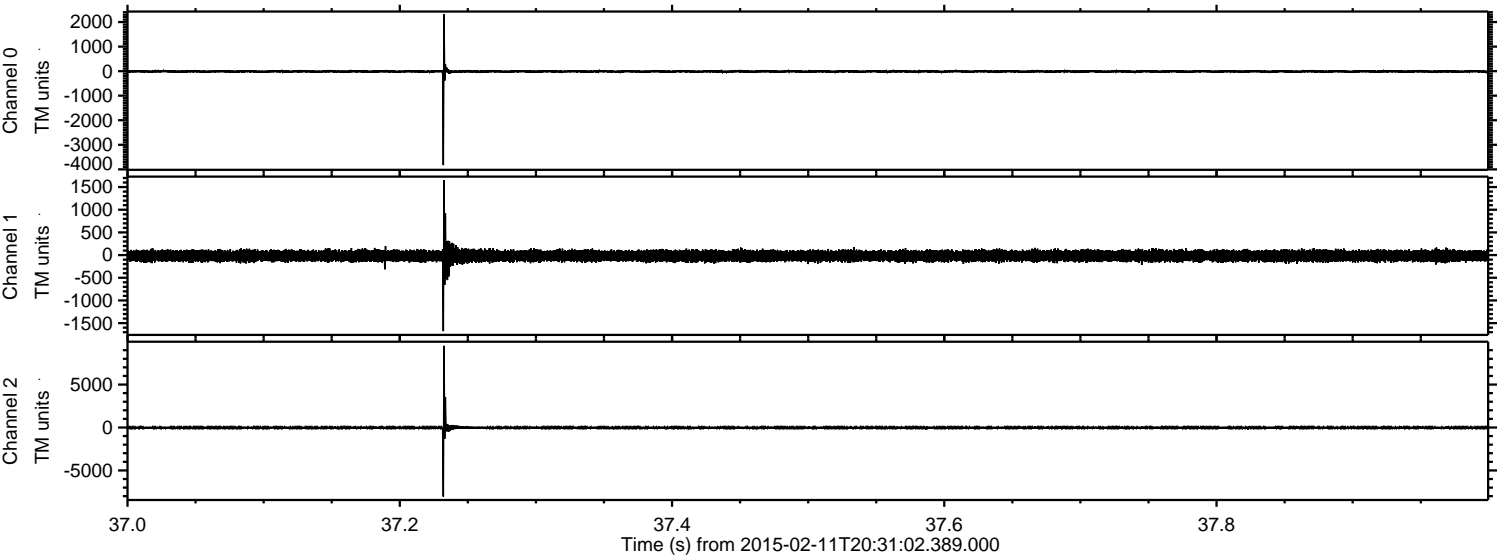

Processed Fri Feb 20 02:19:37 2015 by ELM ver.2012-10-06 from 001__elm20150211_203101__dat00.bin

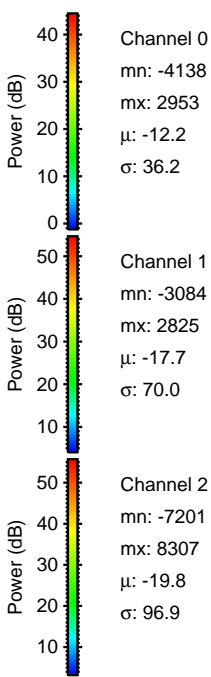
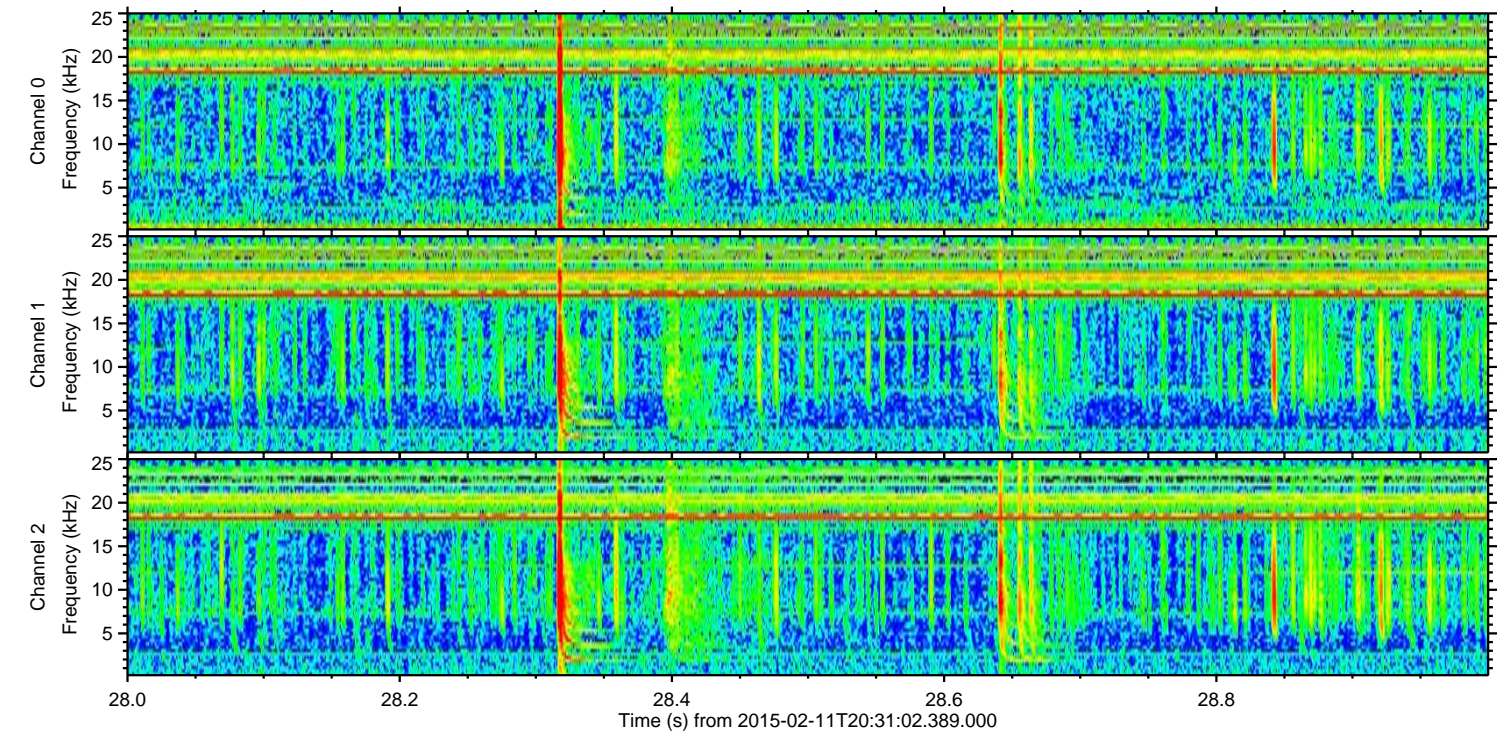
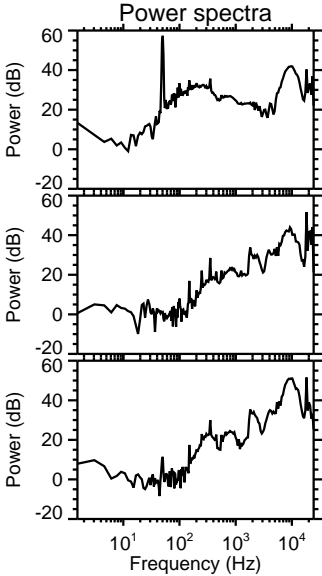
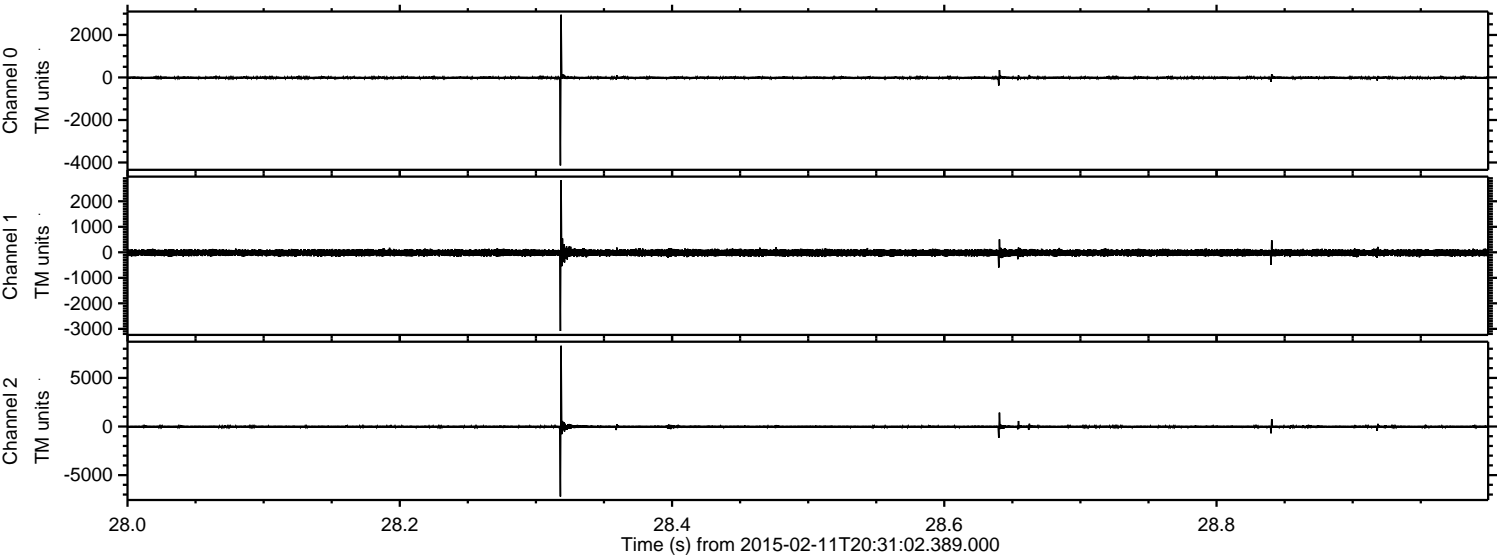

Processed Fri Feb 20 02:19:40 2015 by ELM ver.2012-10-06 from 001__elm20150211_203101__dat00.bin

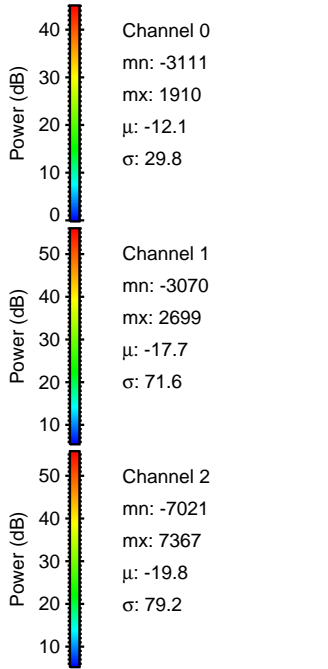
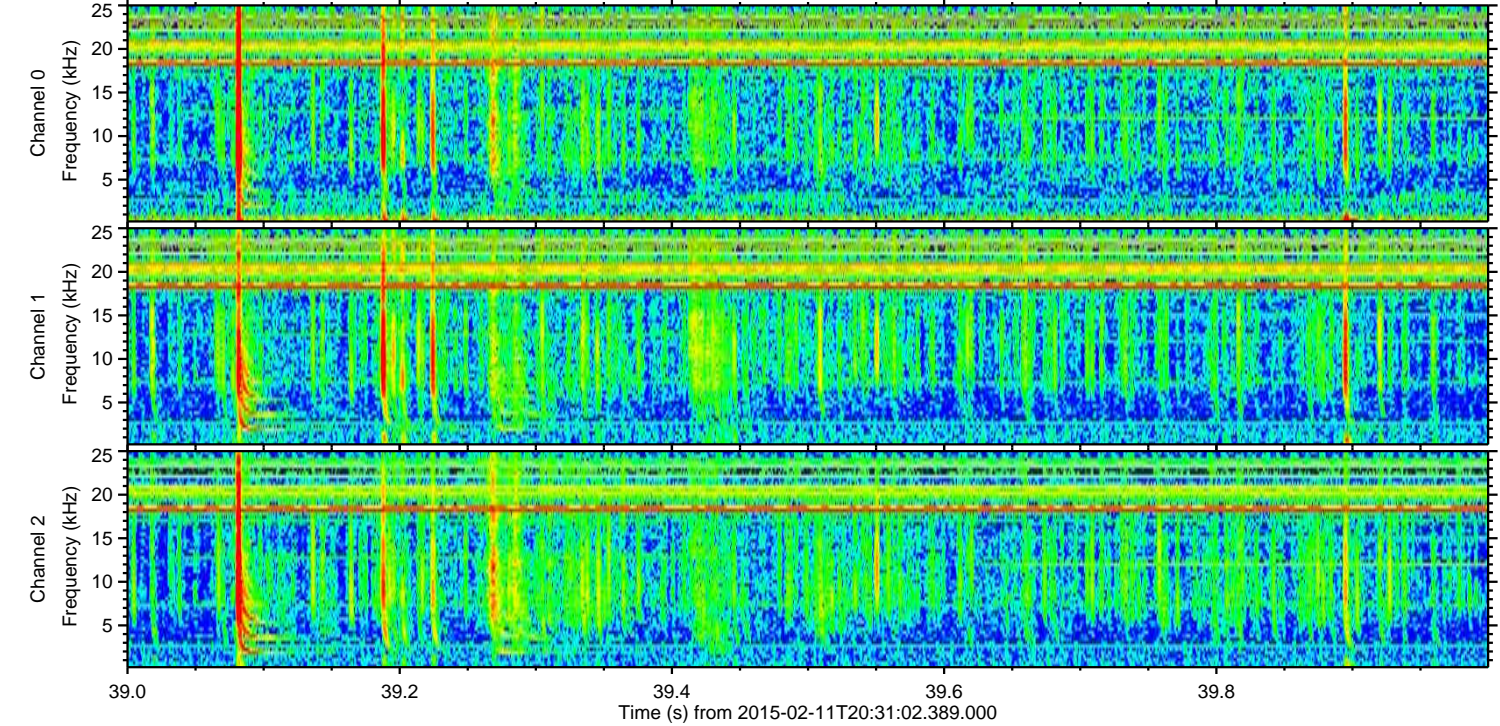
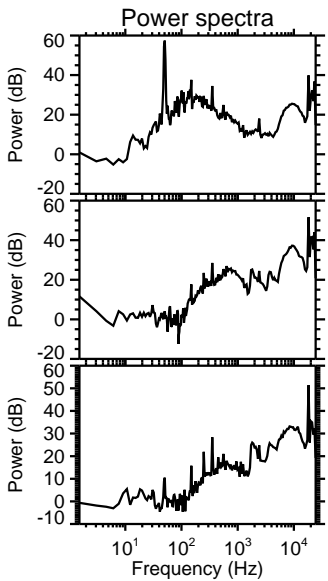
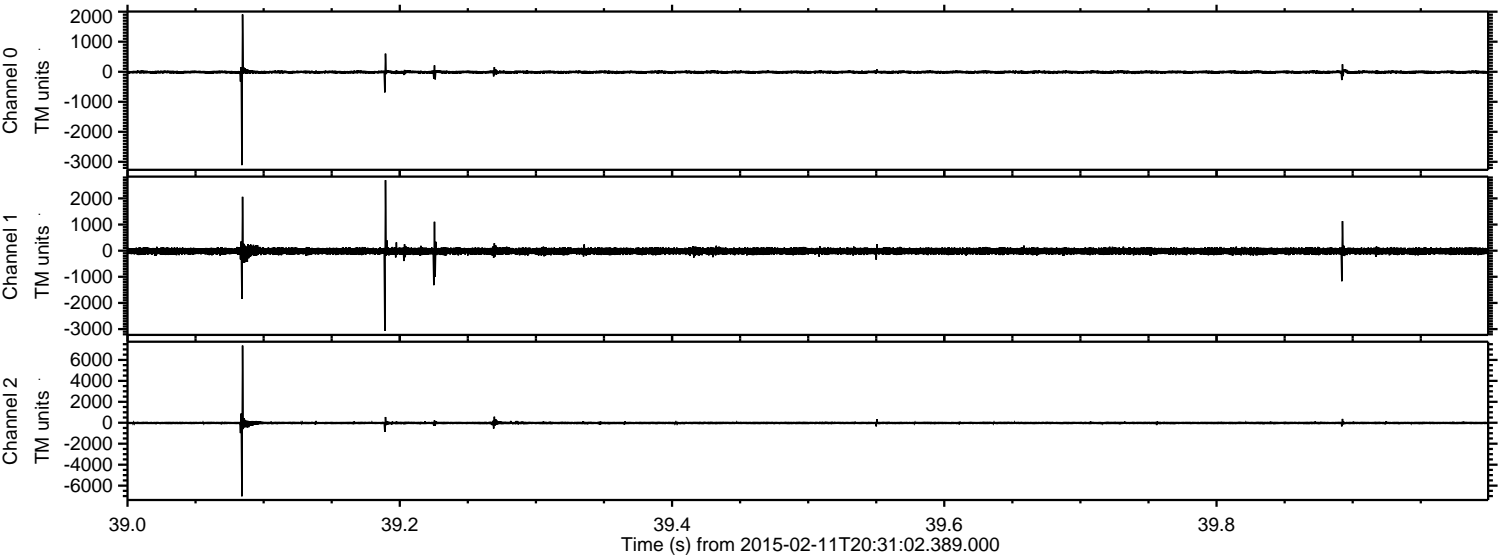

ELMAVAN 3D WAVEFORMS (Measured data sampled at 50 kHz) 49806 packets of 144 samples from 2015-02-11T20:31:02.389.000. Part 100/144

Processed Fri Feb 20 02:19:42 2015 by ELM ver.2012-10-06 from 001__elm20150211_203101__dat00.bin

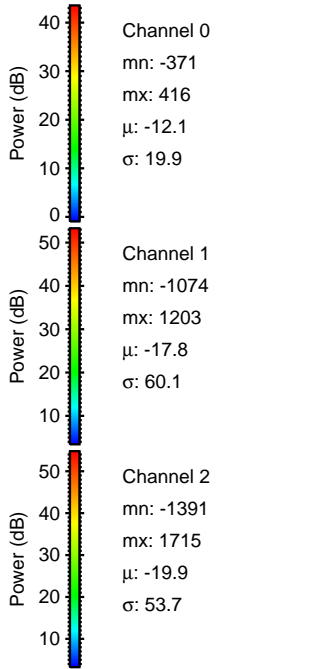
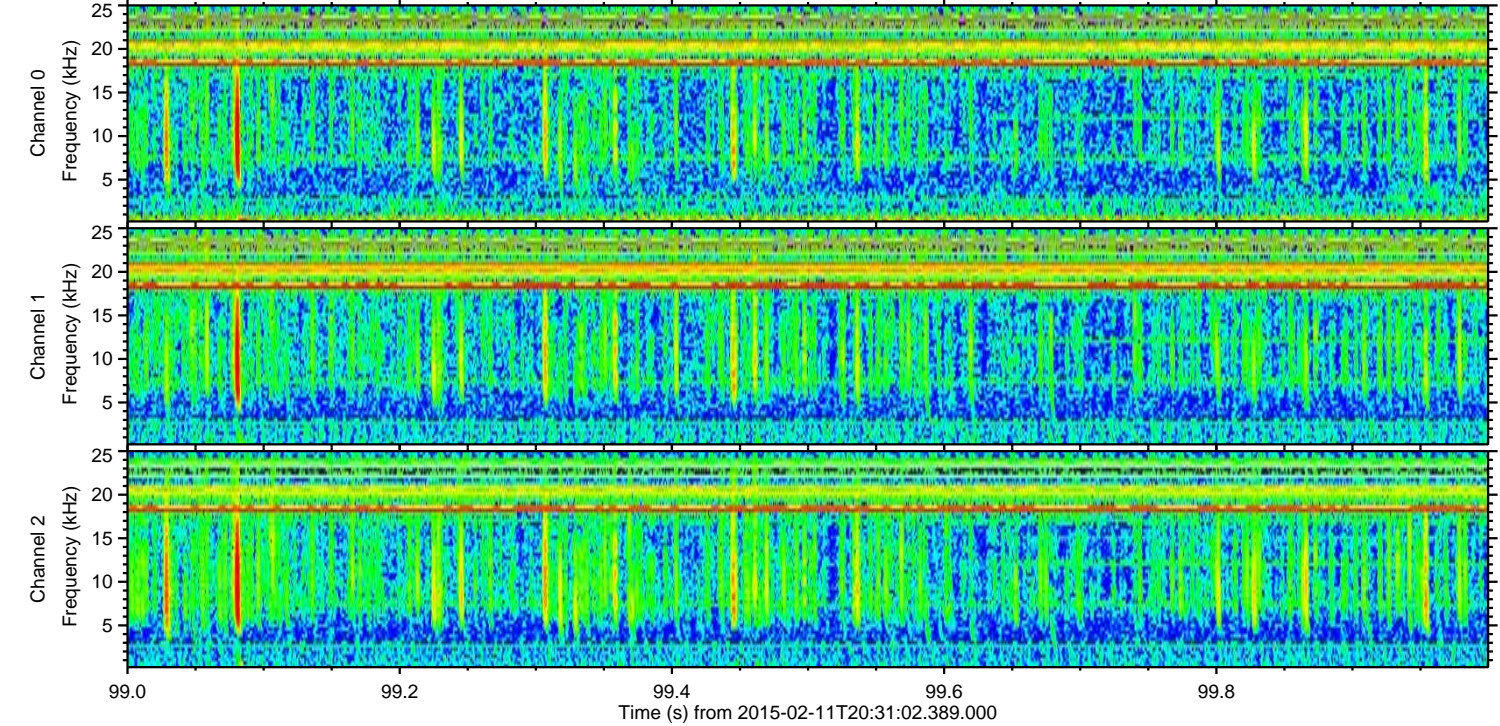
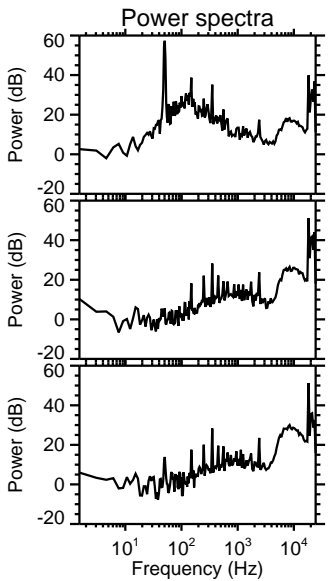
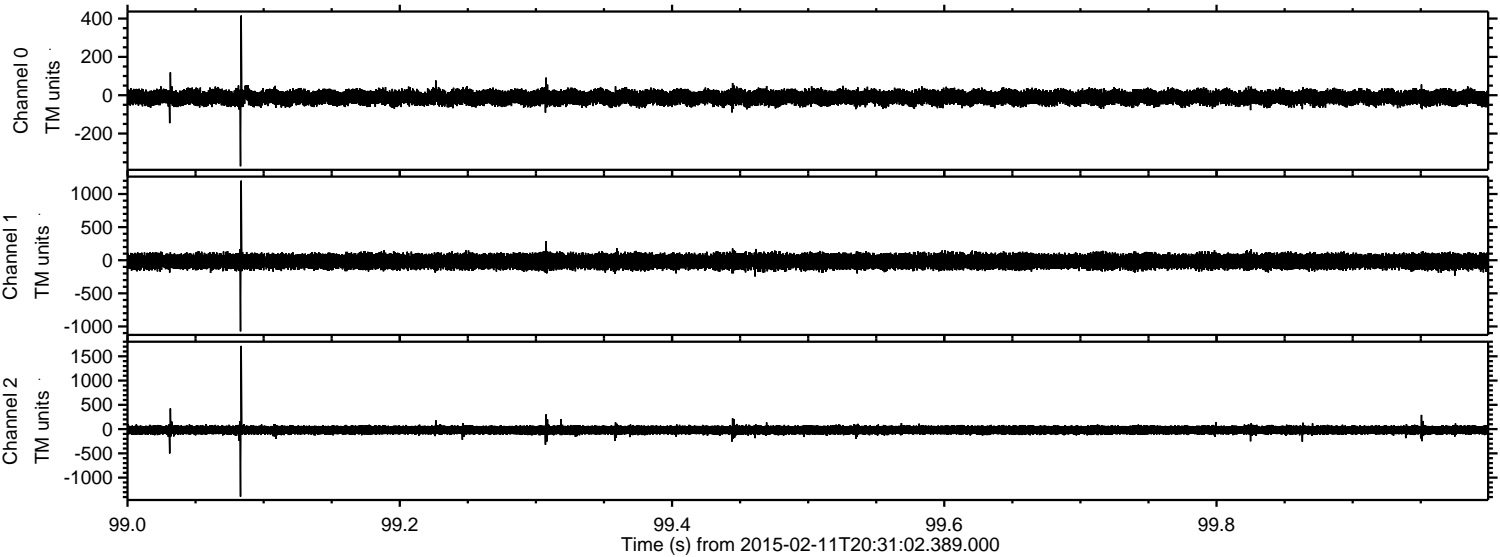

Processed Fri Feb 20 02:19:44 2015 by ELM ver.2012-10-06 from 001__elm20150211_203101__dat00.bin

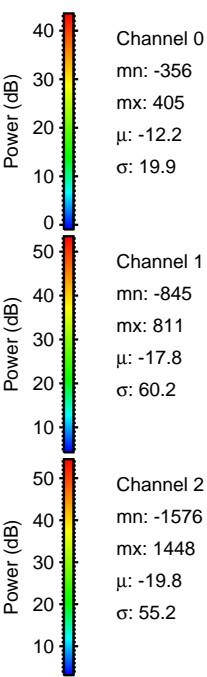
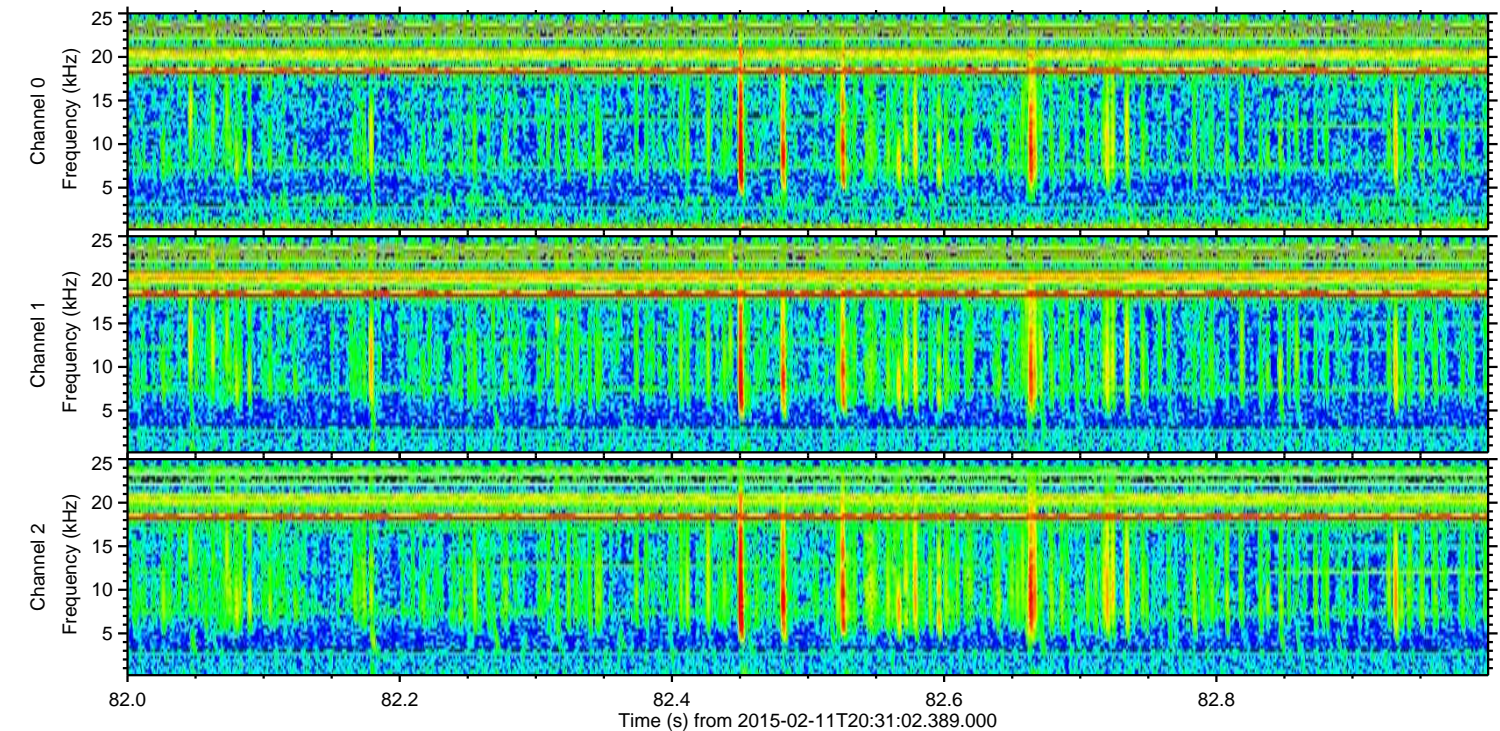
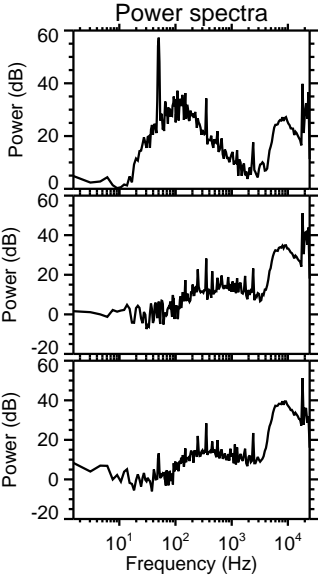
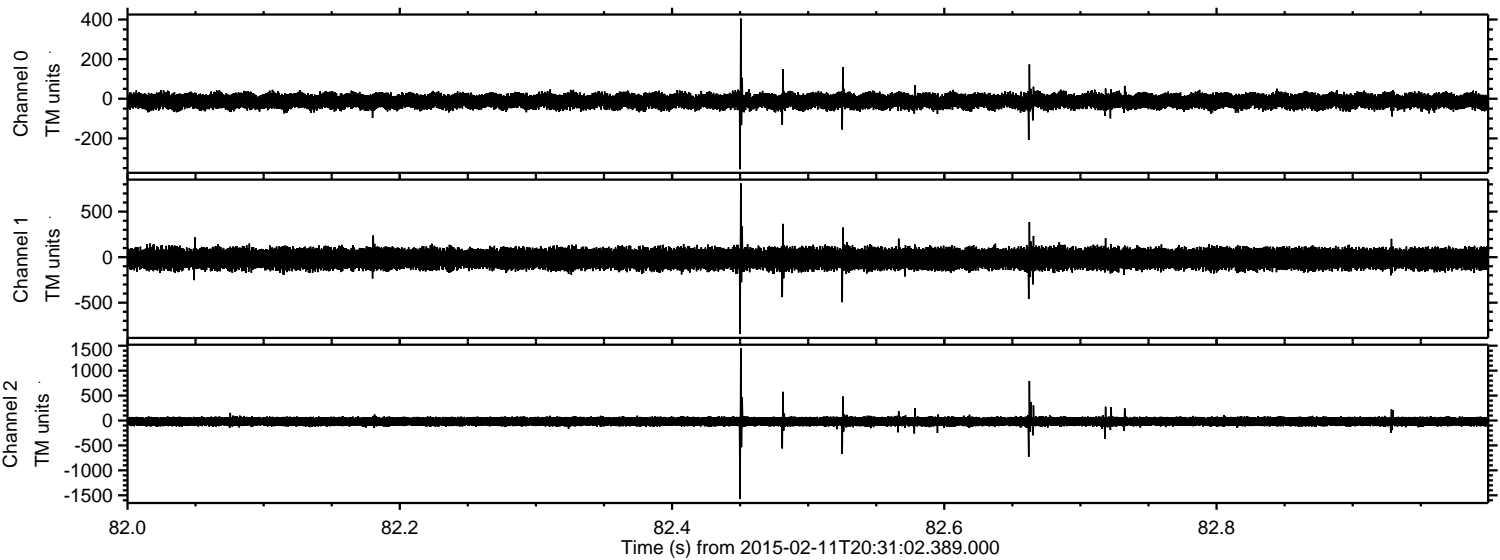

ELMAVAN 3D WAVEFORMS (Measured data sampled at 50 kHz) 49806 packets of 144 samples from 2015-02-11T20:31:02.389.000. Part 105/144

Processed Fri Feb 20 02:19:45 2015 by ELM ver.2012-10-06 from 001__elm20150211_203101__dat00.bin

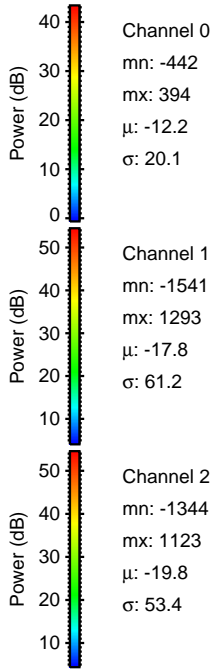
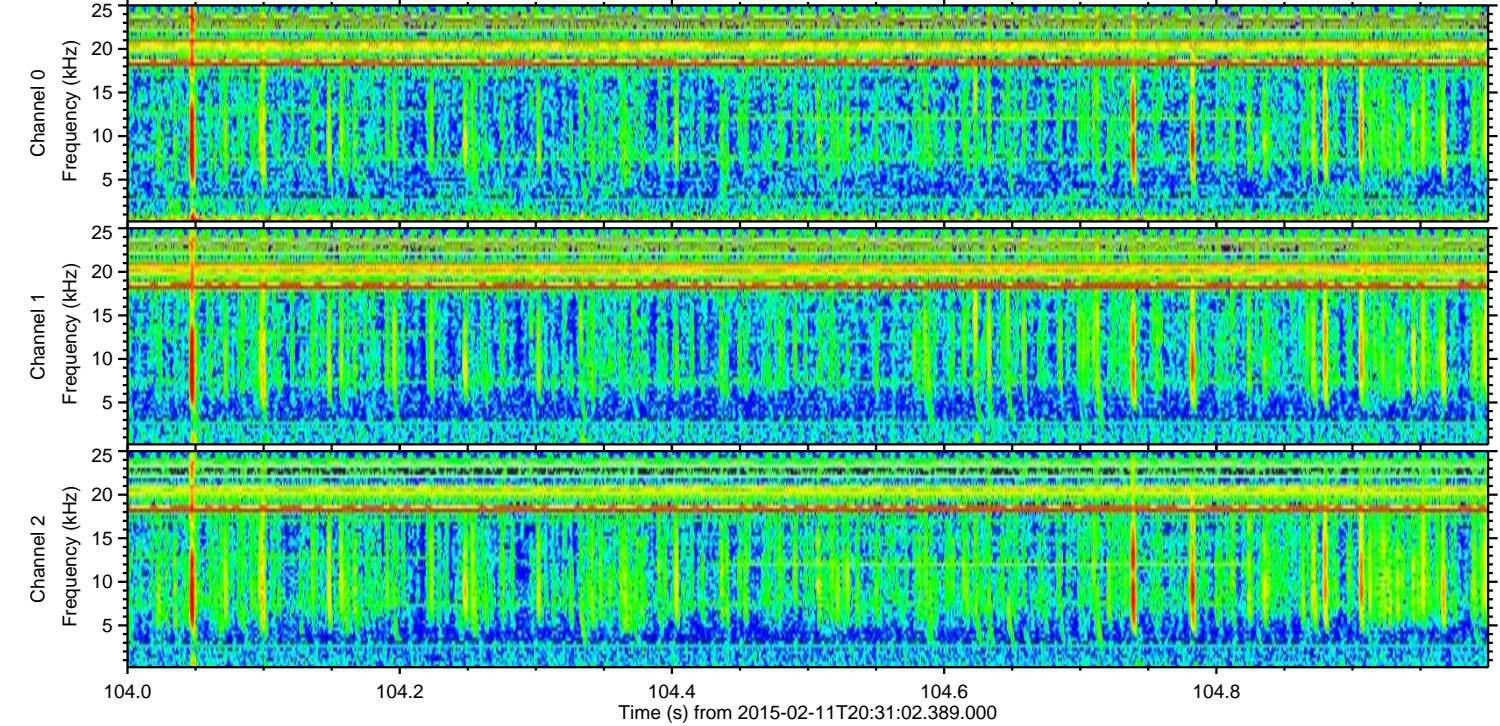
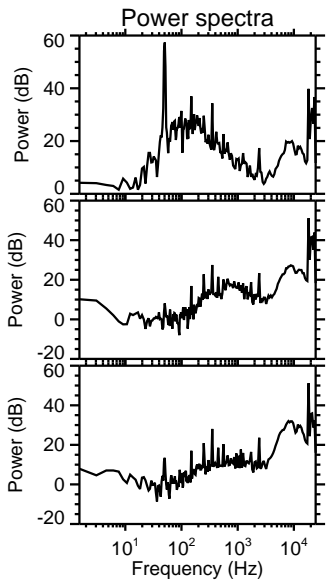
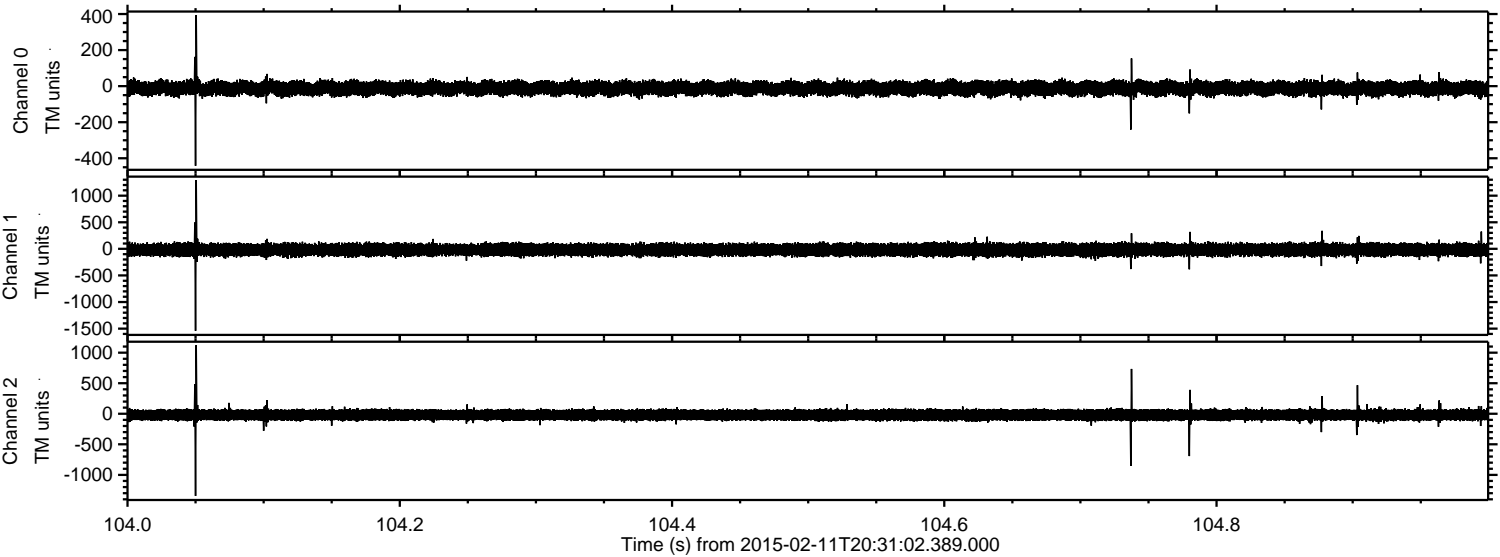

Processed Fri Feb 20 02:19:46 2015 by ELM ver.2012-10-06 from 001__elm20150211_203101__dat00.bin

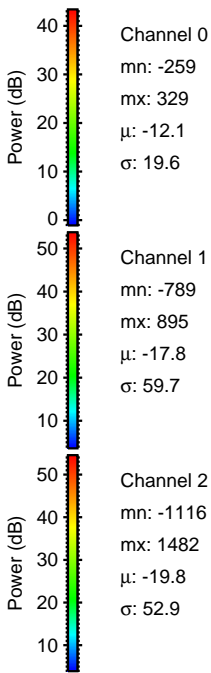
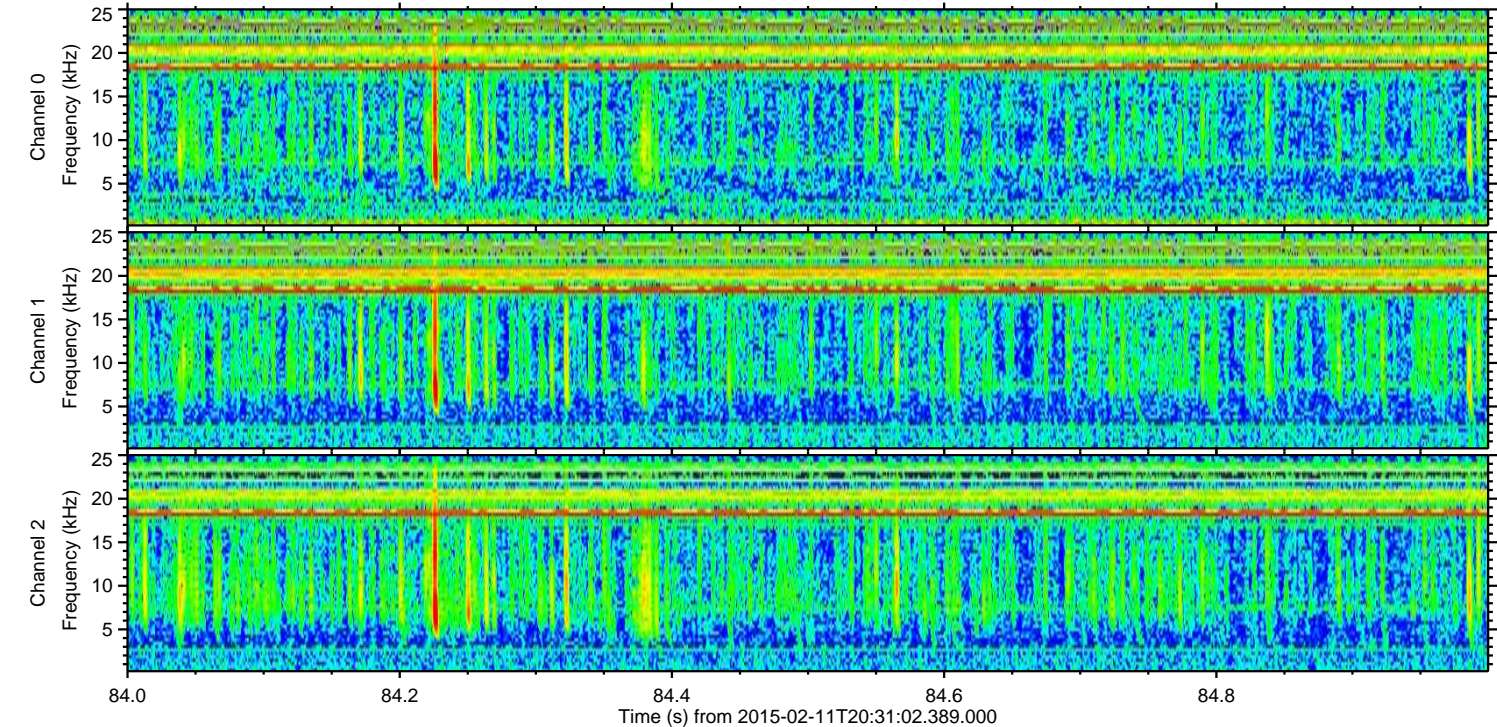
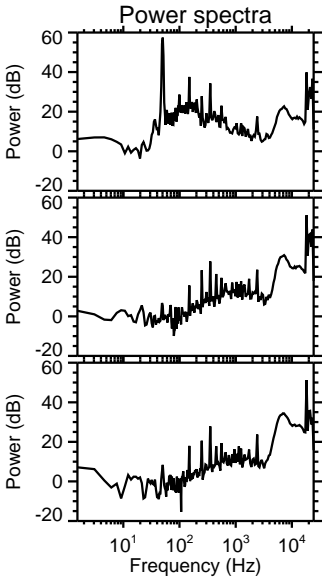
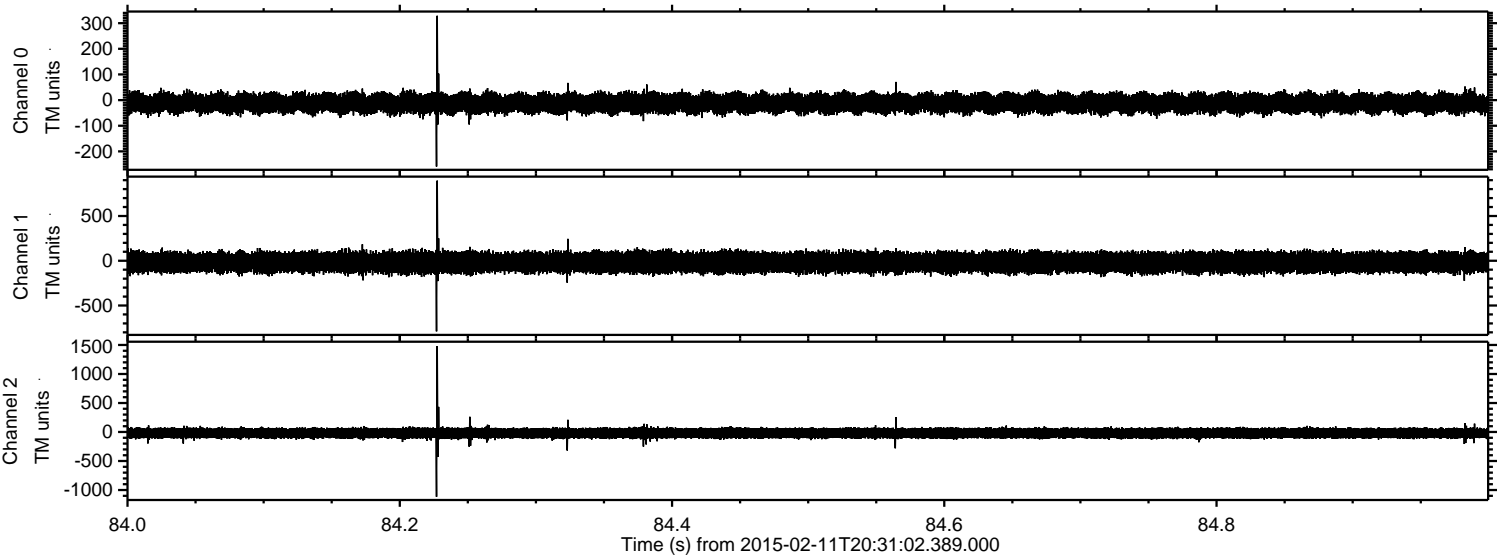

Processed Fri Feb 20 02:19:48 2015 by ELM ver.2012-10-06 from 001__elm20150211_203101__dat00.bin

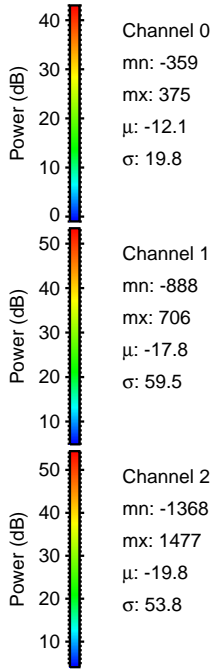
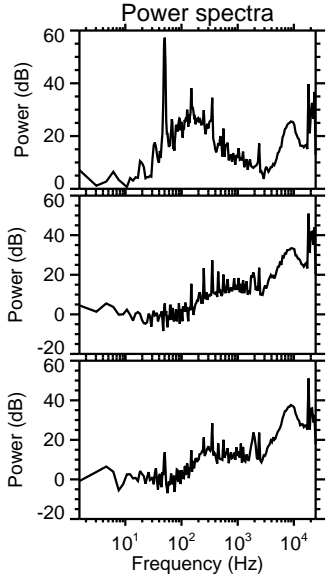
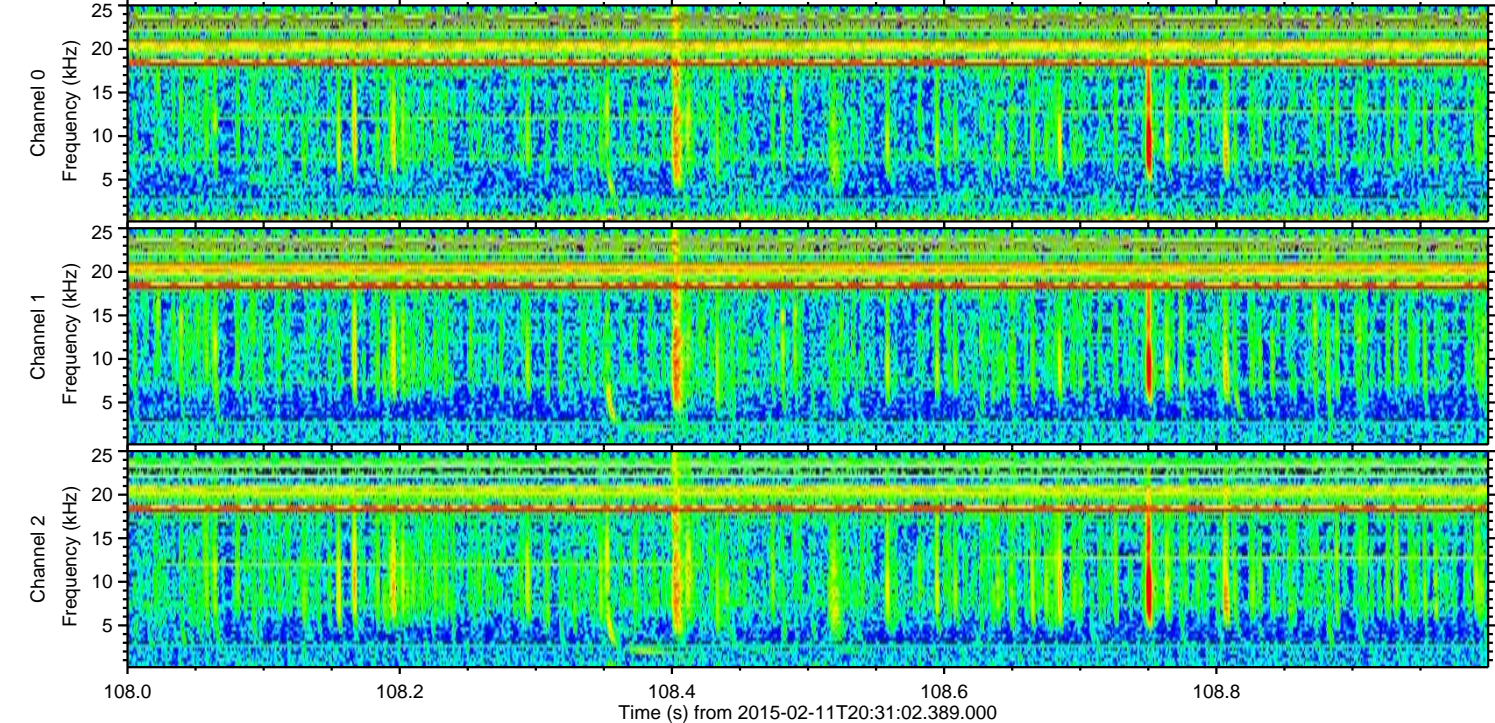
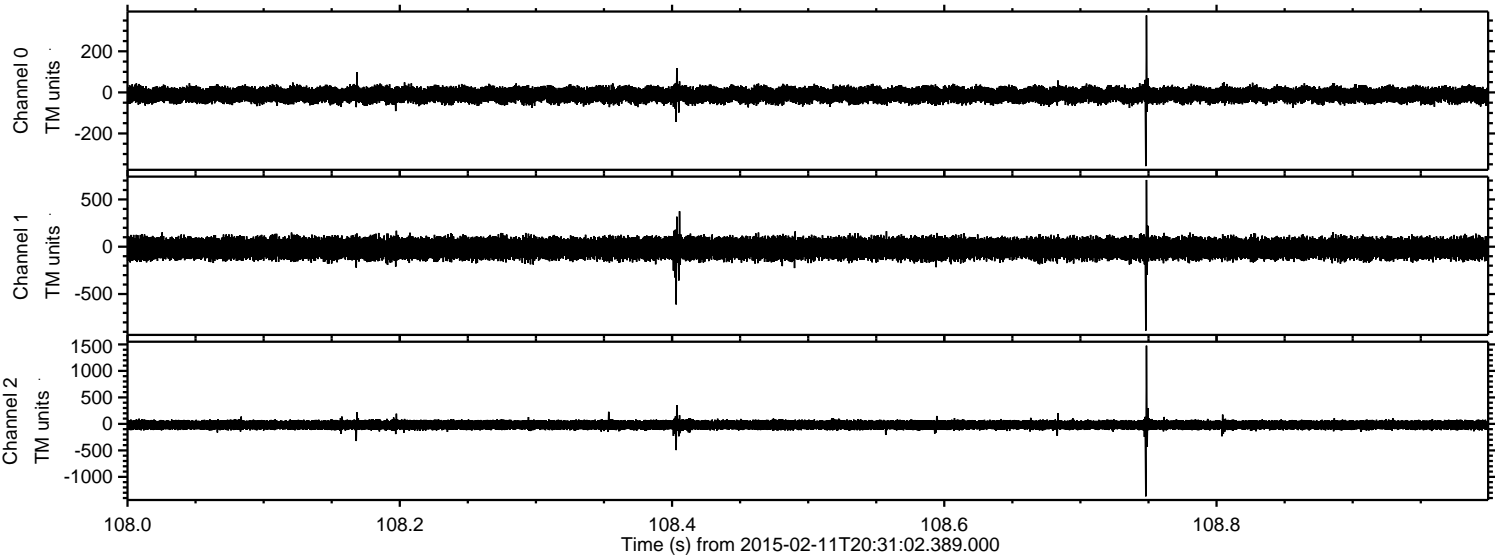

Channel 0
mn: -359
mx: 375
 μ : -12.1
 σ : 19.8

Channel 1
mn: -888
mx: 706
 μ : -17.8
 σ : 59.5

Channel 2
mn: -1368
mx: 1477
 μ : -19.8
 σ : 53.8

Processed Fri Feb 20 02:19:49 2015 by ELM ver.2012-10-06 from 001__elm20150211_203101__dat00.bin

