

ELMAVAN 3D WAVEFORMS (Measured data sampled at 50 kHz) 49805 packets of 144 samples from 2015-02-11T07:50:40.571.000.

Processed Thu Feb 19 21:50:07 2015 by ELM ver.2012-10-06 from 001__elm20150211_075039__dat00.bin

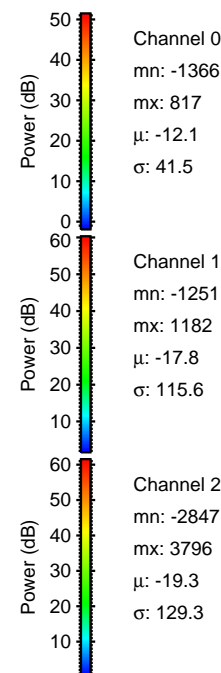

Processed Thu Feb 19 21:50:25 2015 by ELM ver.2012-10-06 from 001__elm20150211_075039__dat00.bin

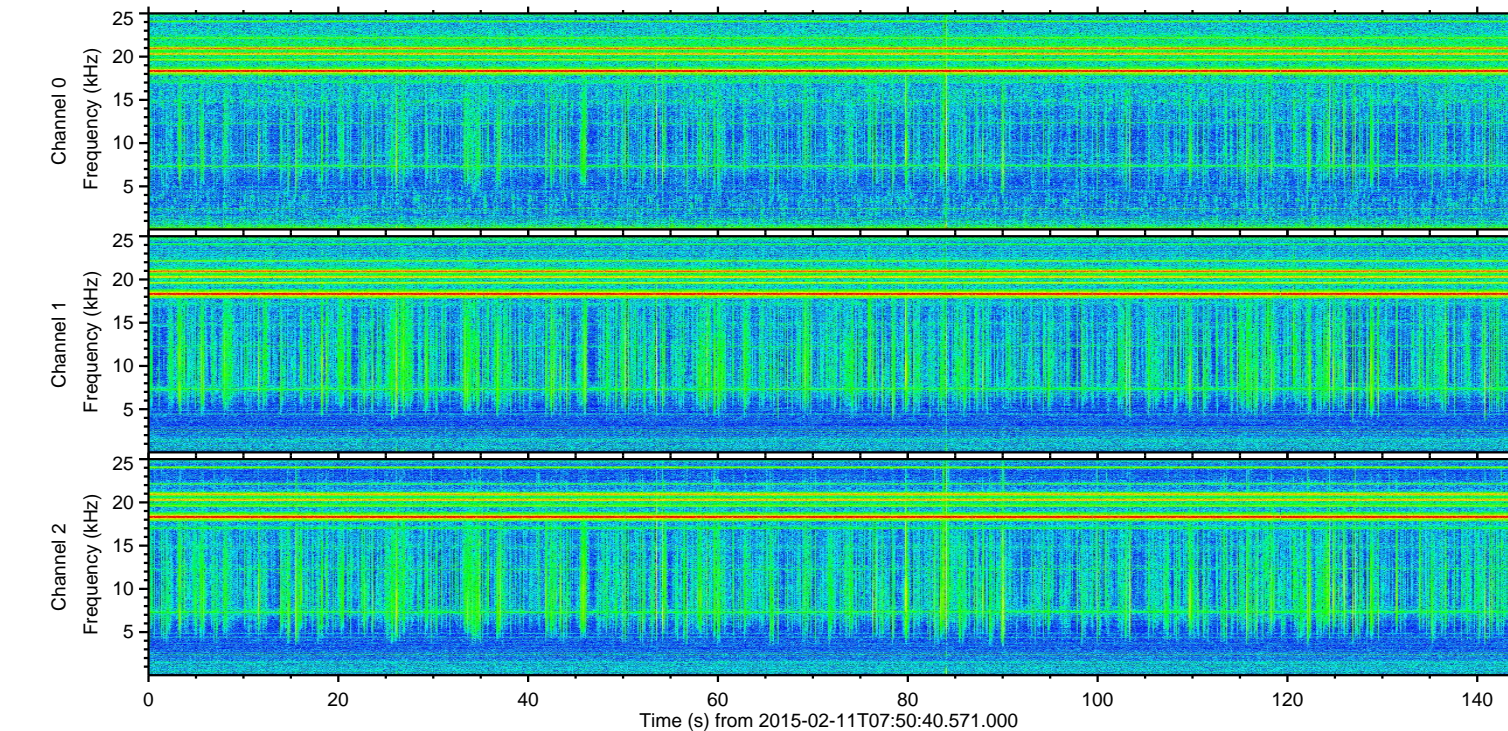
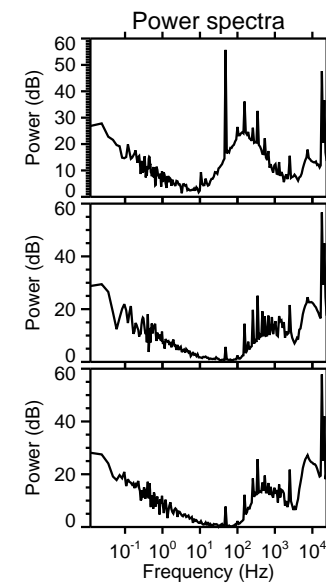
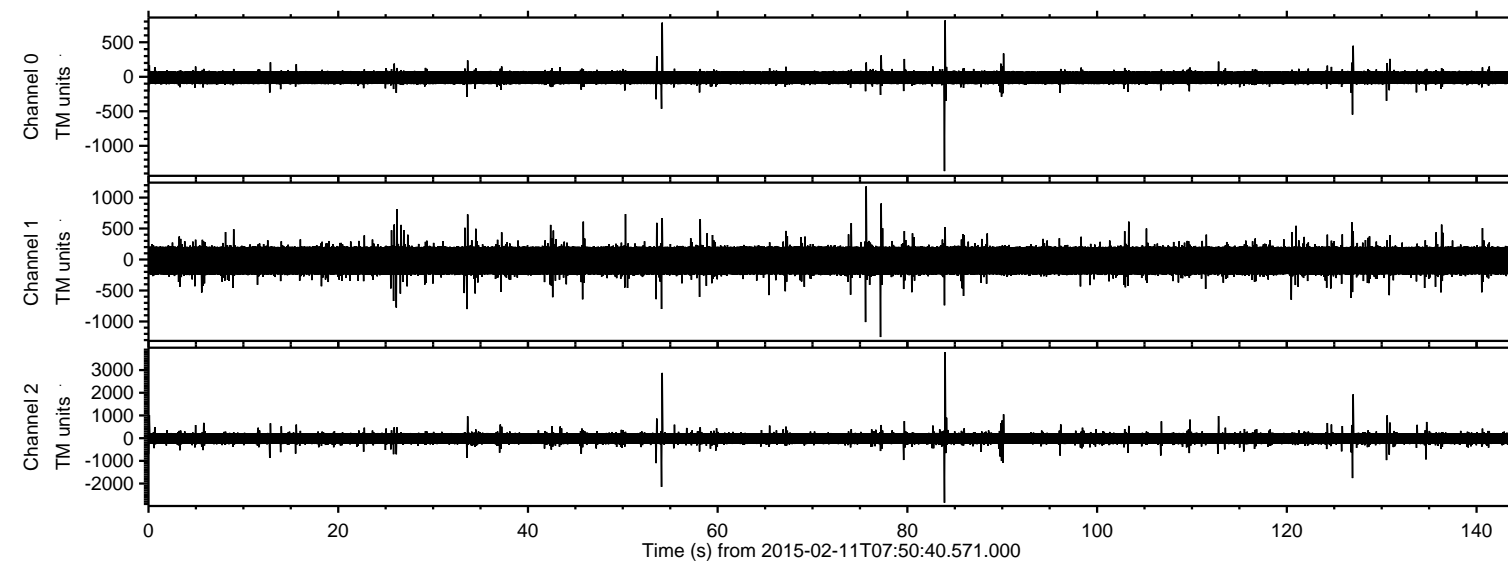
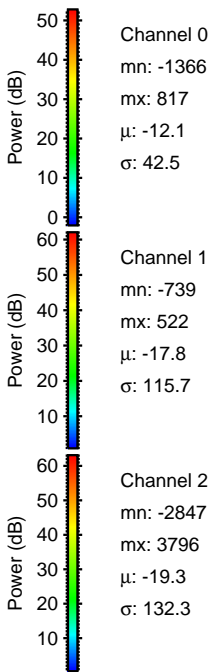
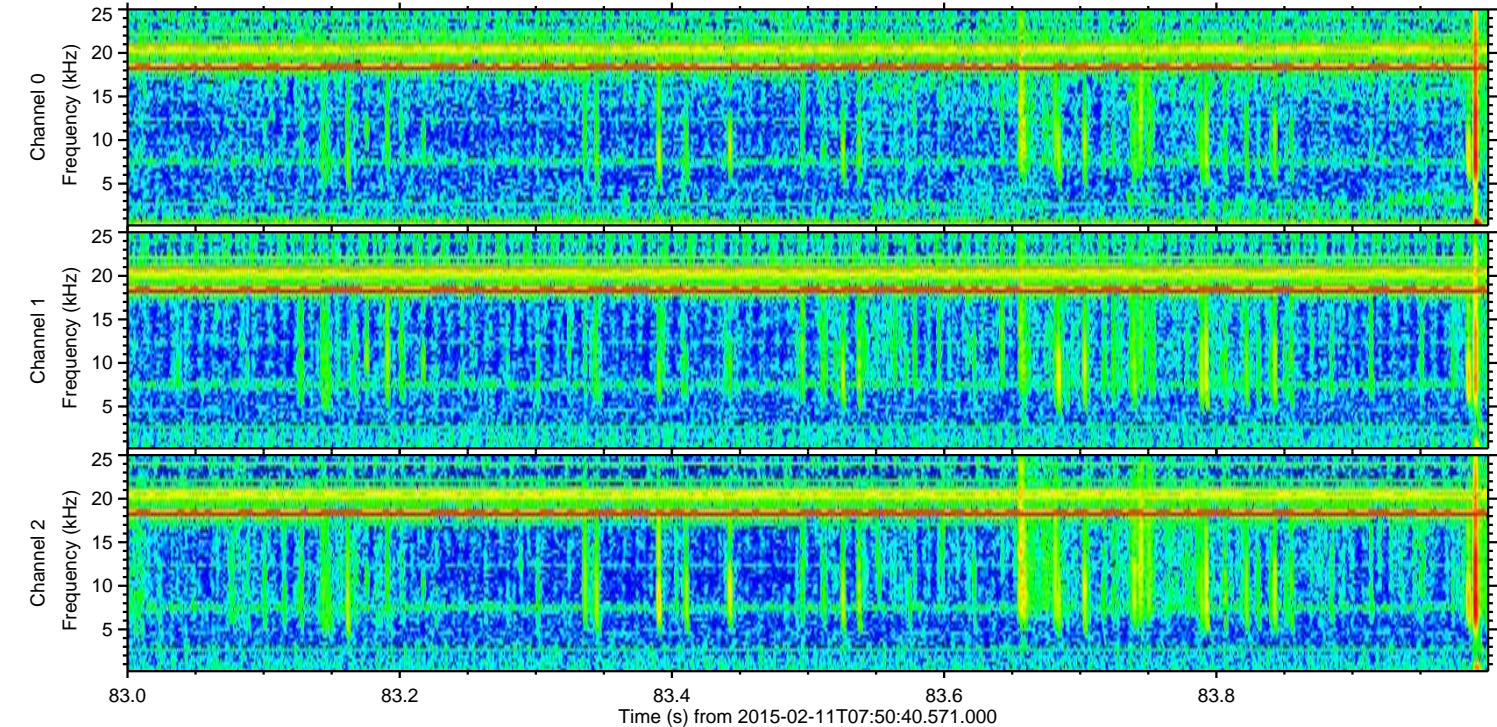
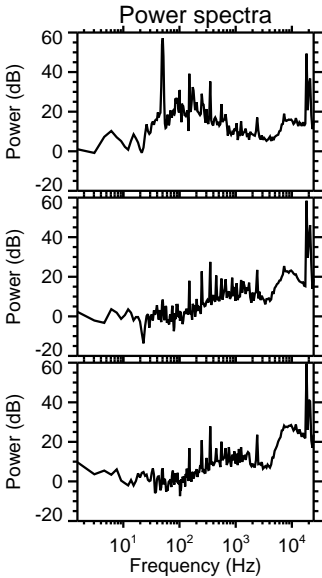
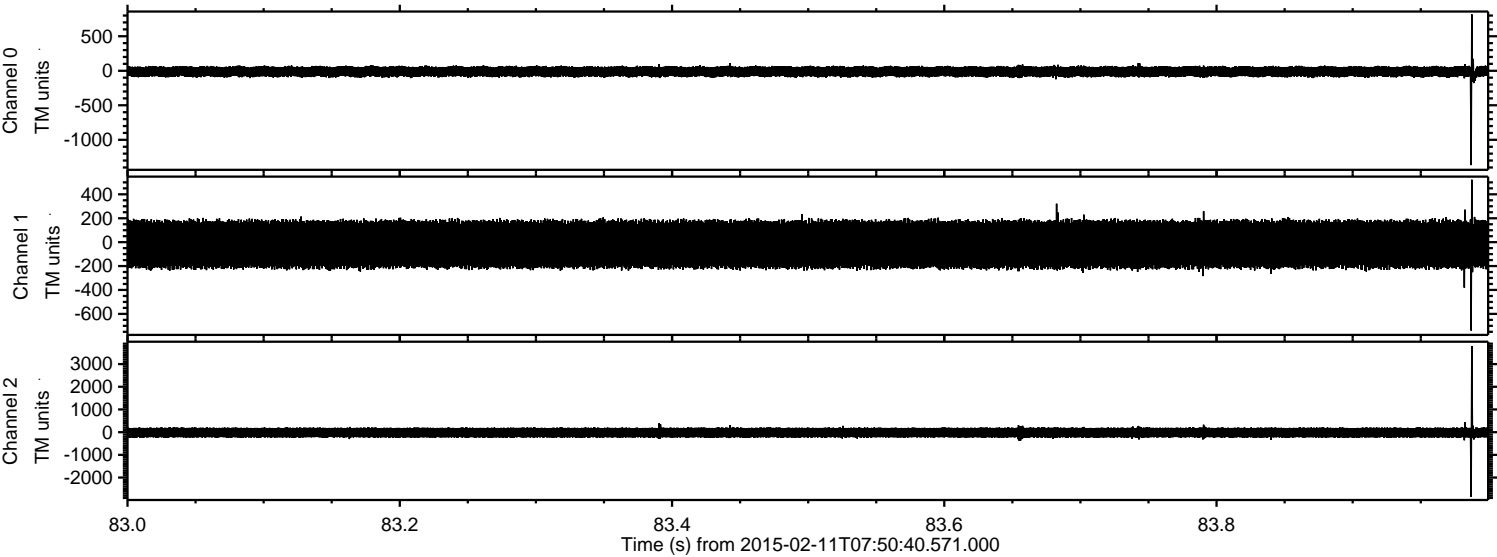

Processed Thu Feb 19 21:50:26 2015 by ELM ver.2012-10-06 from 001__elm20150211_075039__dat00.bin

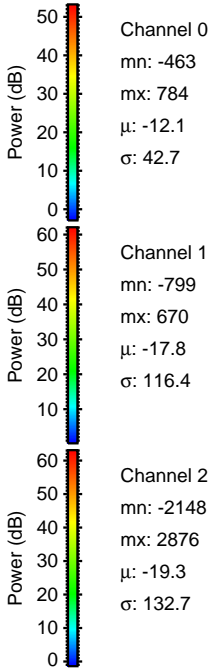
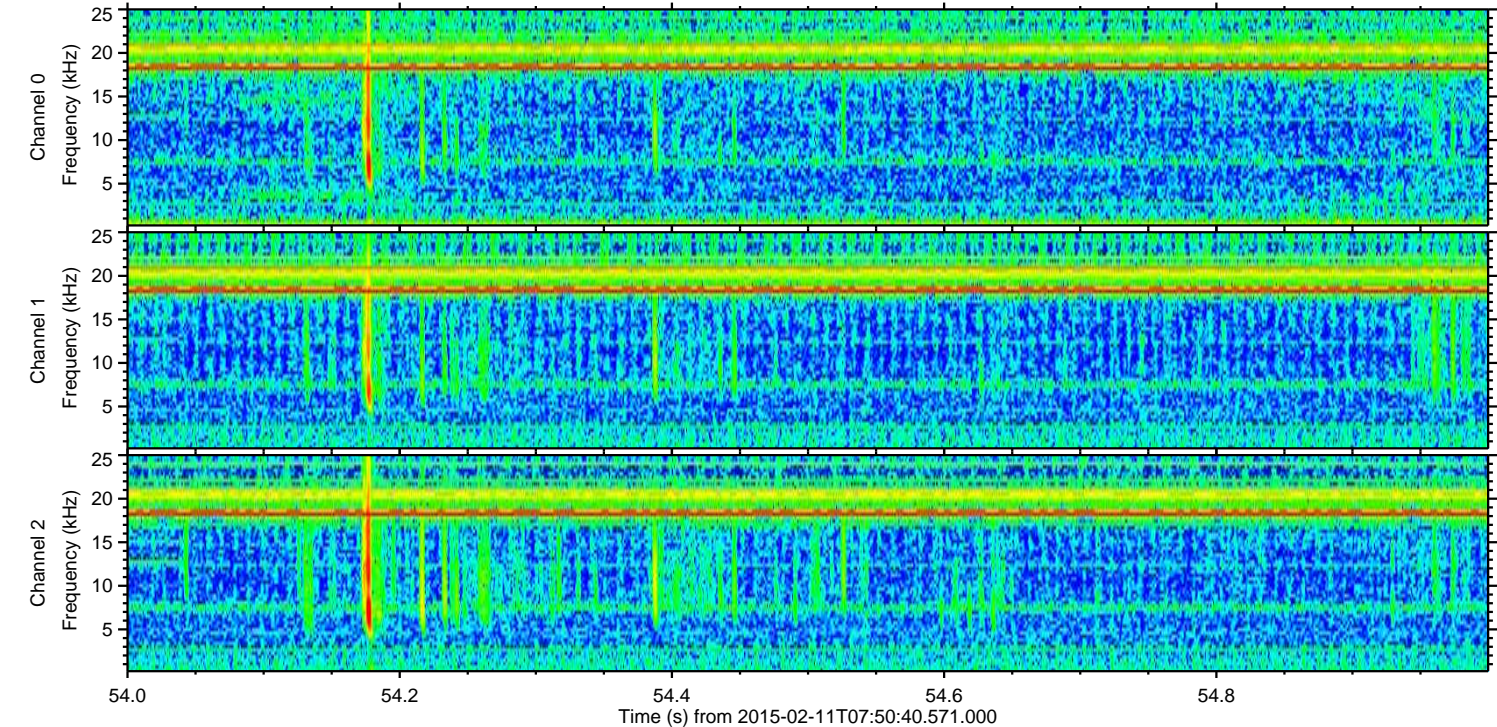
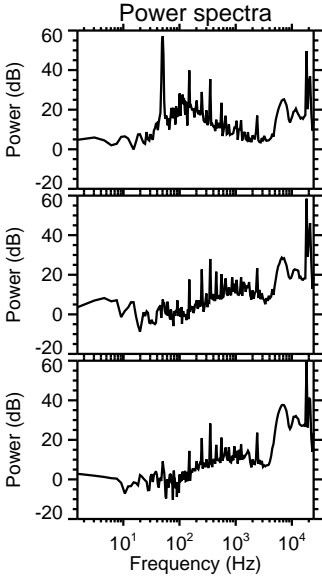
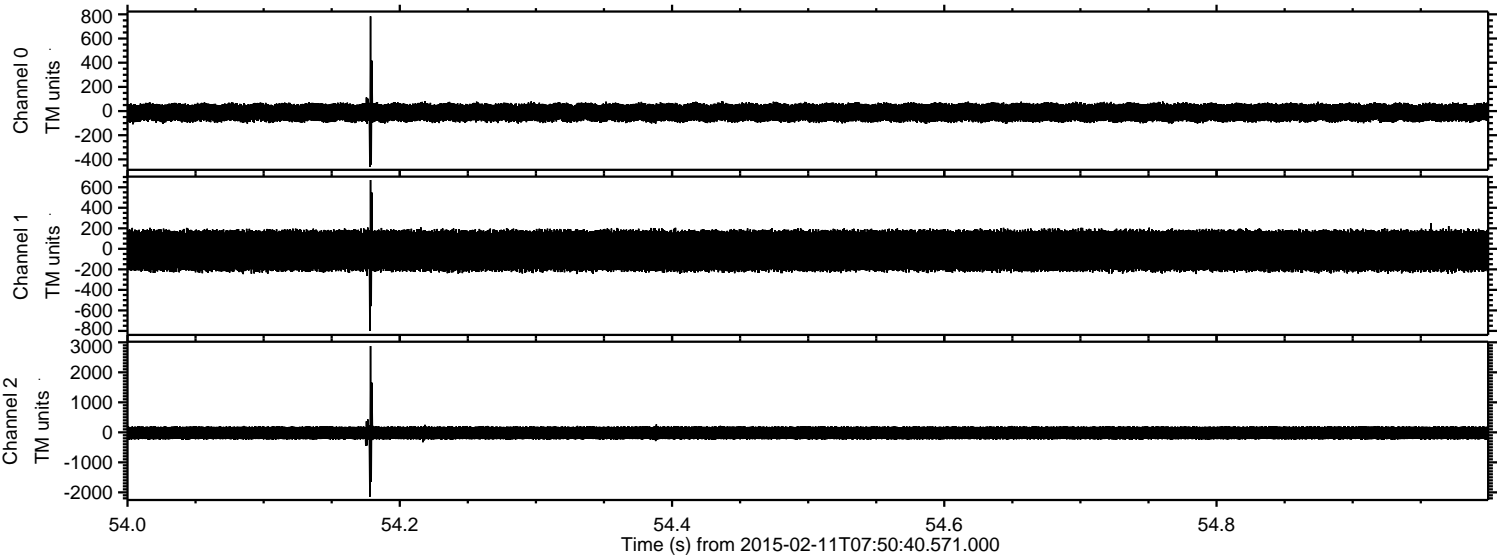

ELMAVAN 3D WAVEFORMS (Measured data sampled at 50 kHz) 49805 packets of 144 samples from 2015-02-11T07:50:40.571.000. Part 127/144

Processed Thu Feb 19 21:50:28 2015 by ELM ver.2012-10-06 from 001__elm20150211_075039__dat00.bin

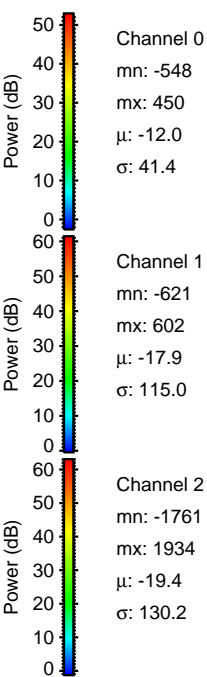
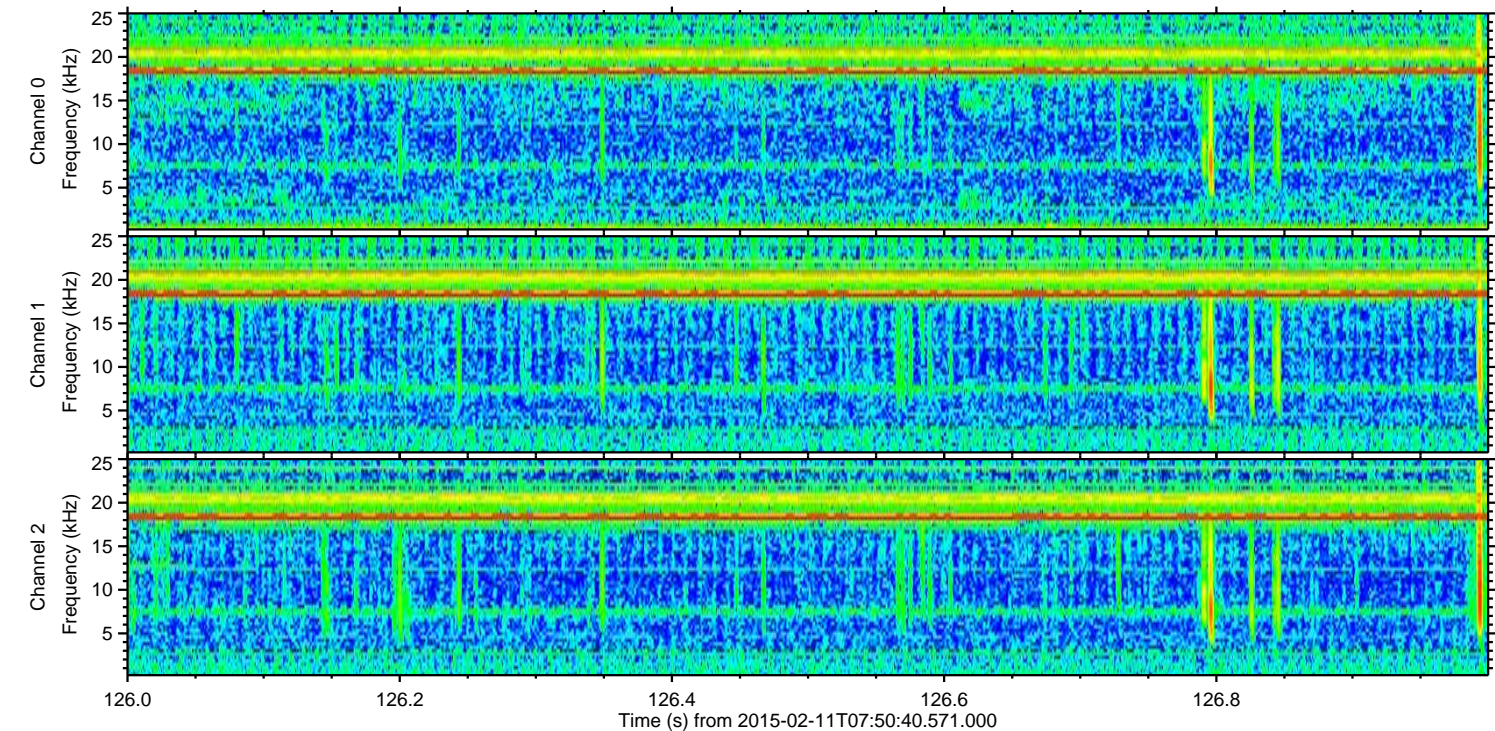
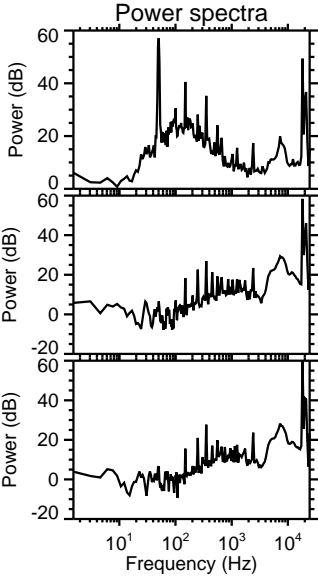
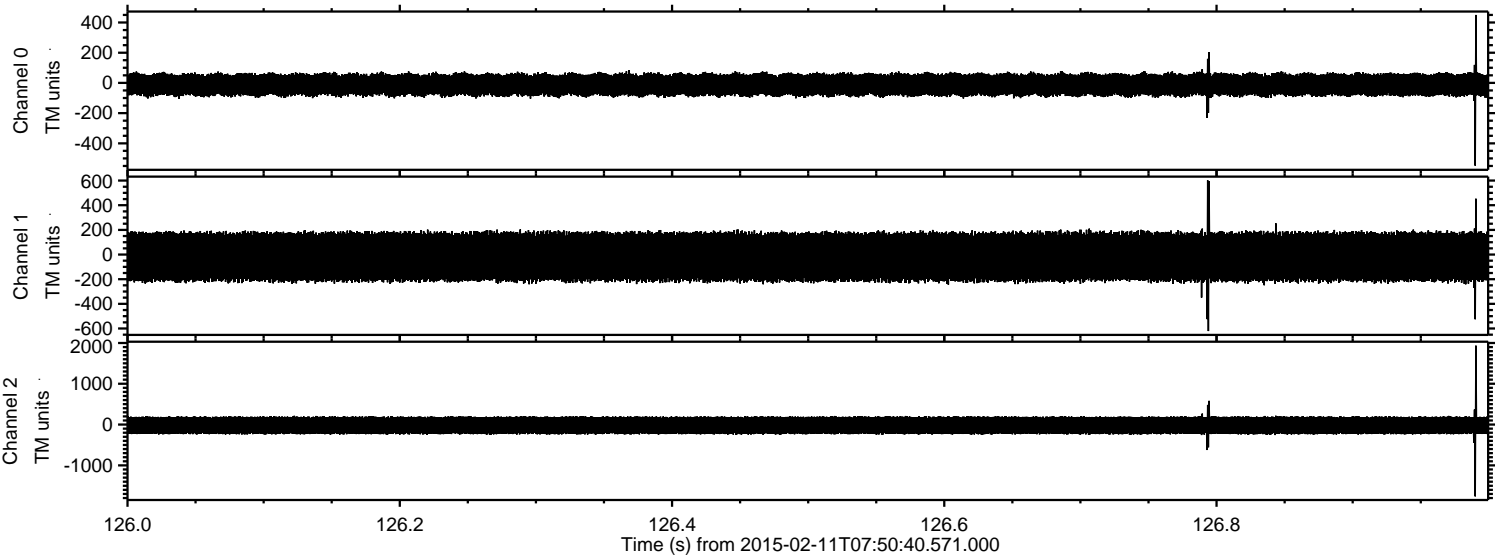

Processed Thu Feb 19 21:50:29 2015 by ELM ver.2012-10-06 from 001__elm20150211_075039__dat00.bin

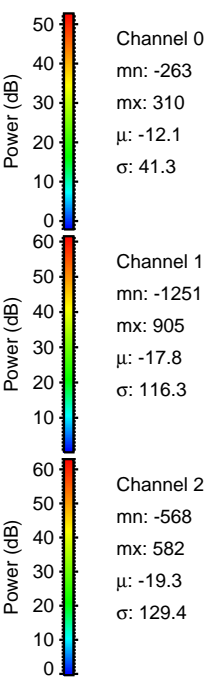
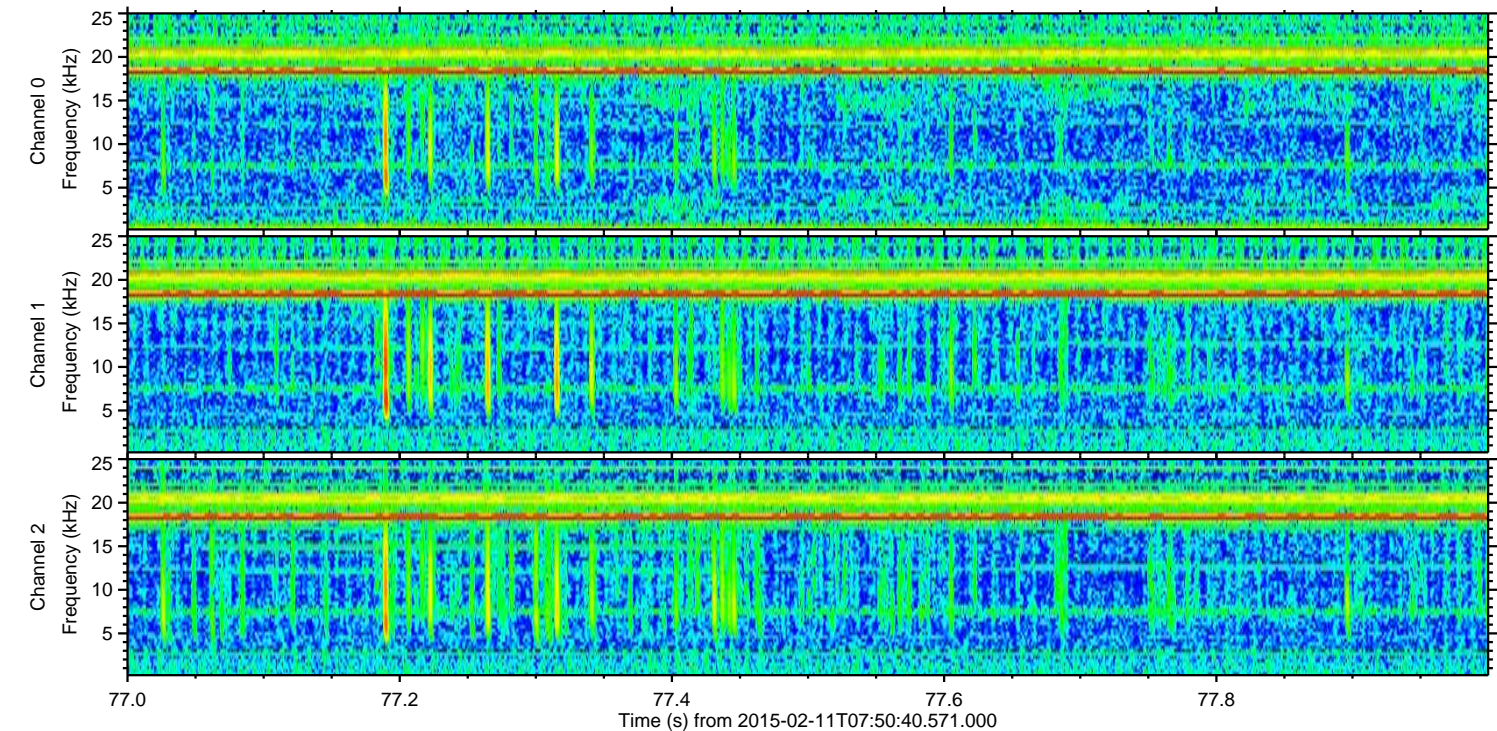
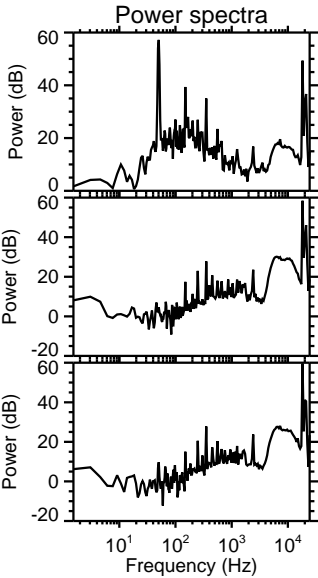
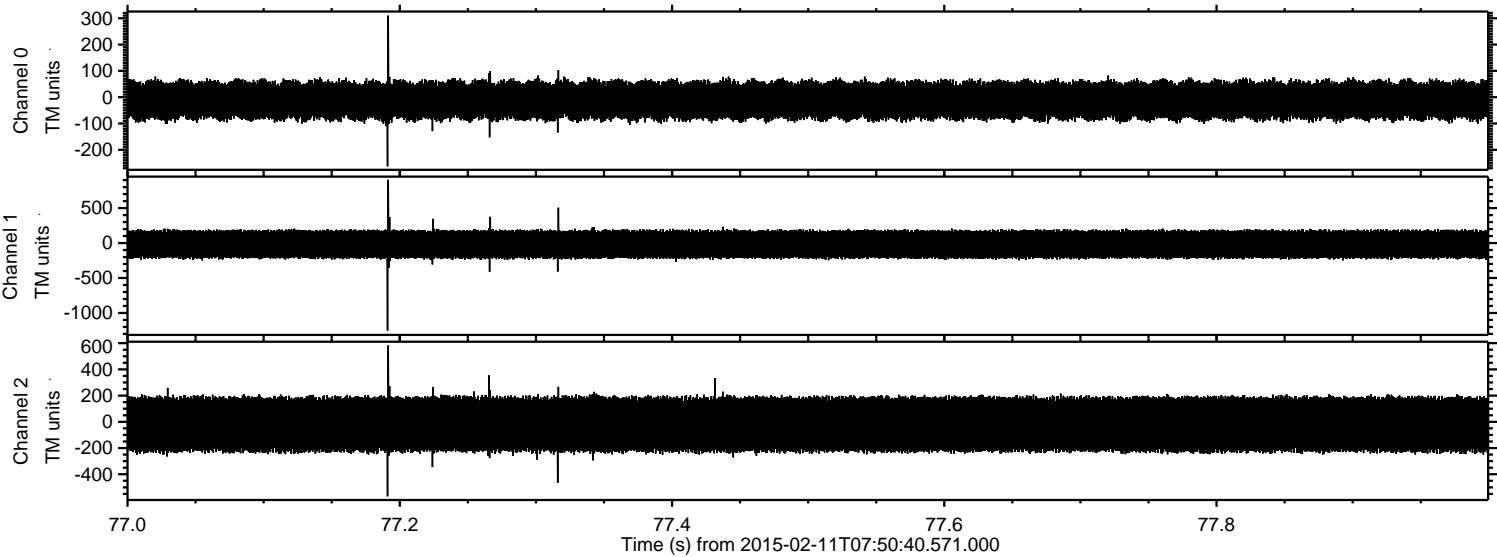

ELMAVAN 3D WAVEFORMS (Measured data sampled at 50 kHz) 49805 packets of 144 samples from 2015-02-11T07:50:40.571.000. Part 76/144

Processed Thu Feb 19 21:50:30 2015 by ELM ver.2012-10-06 from 001__elm20150211_075039__dat00.bin

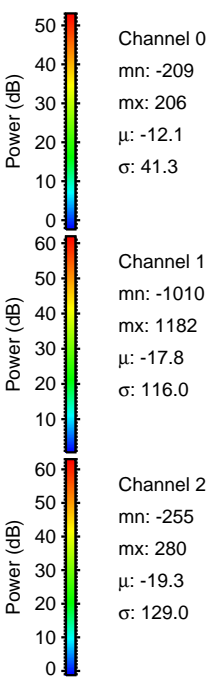
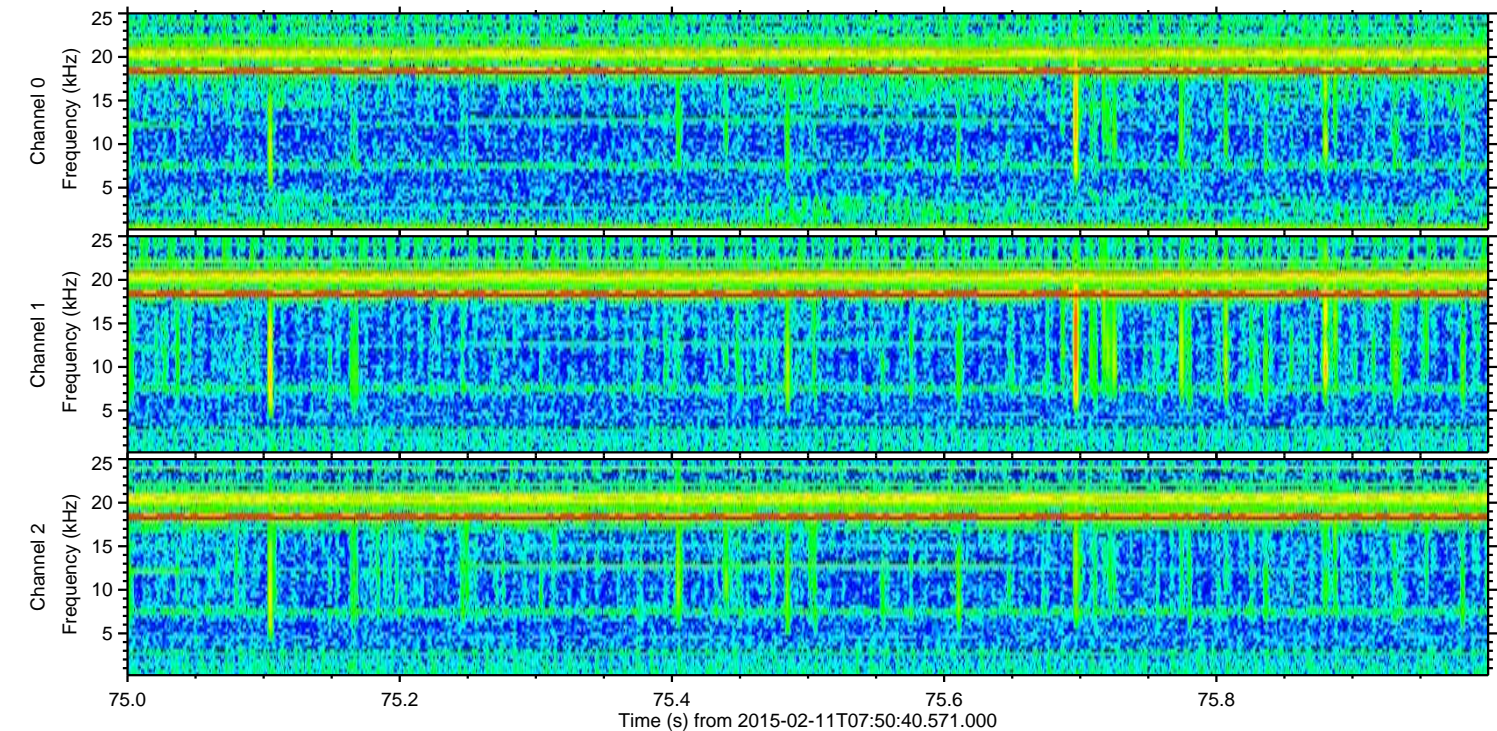
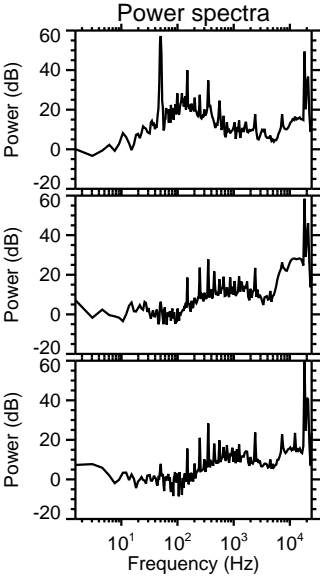
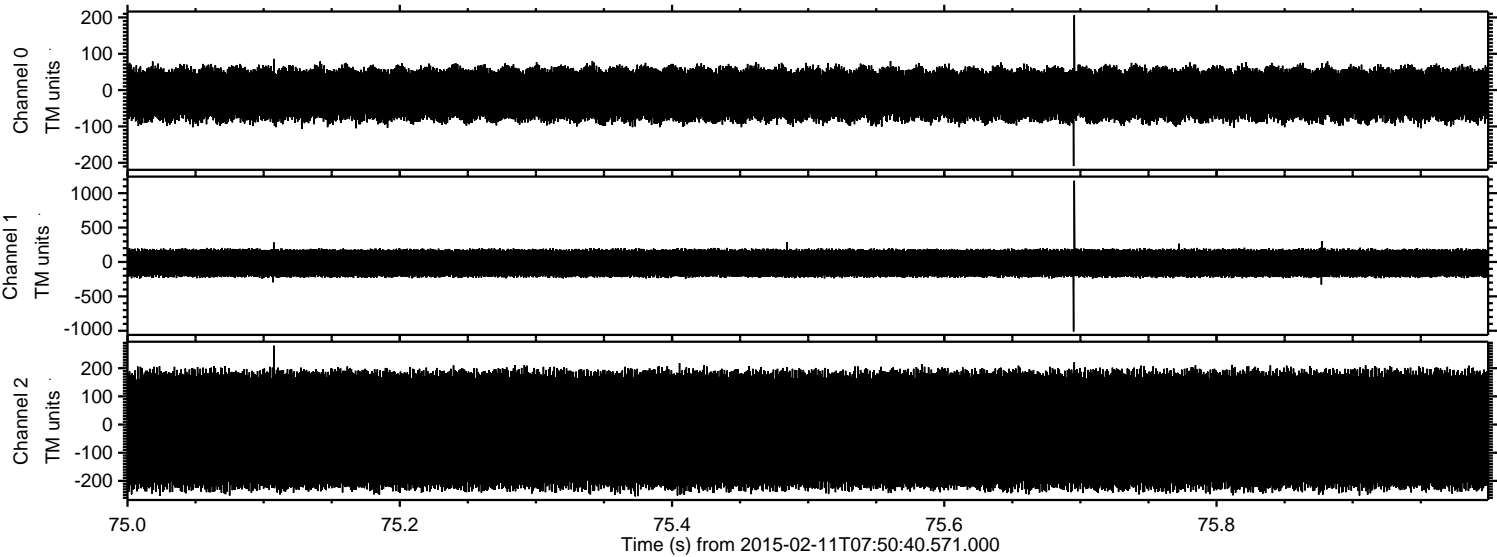

Processed Thu Feb 19 21:50:31 2015 by ELM ver.2012-10-06 from 001__elm20150211_075039__dat00.bin

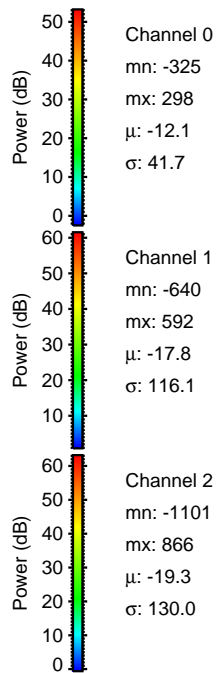
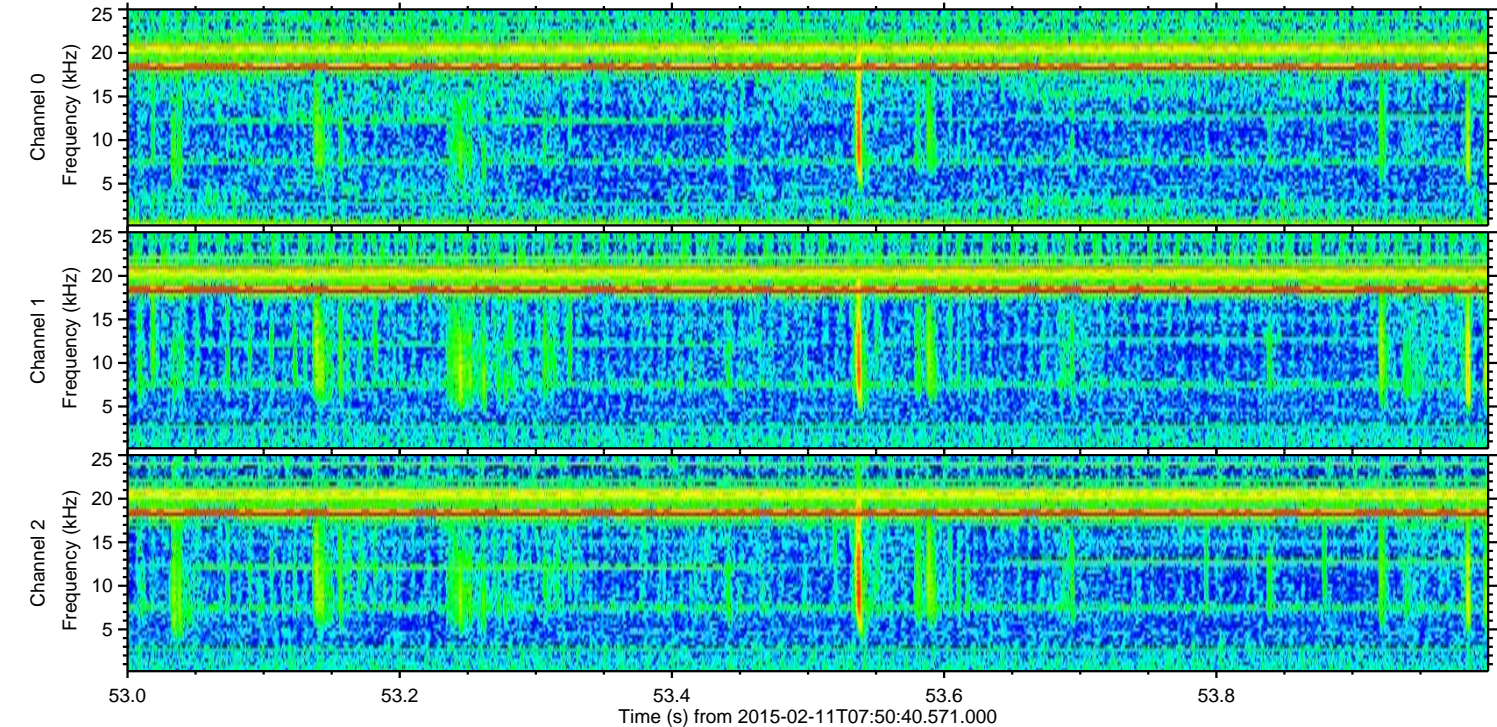
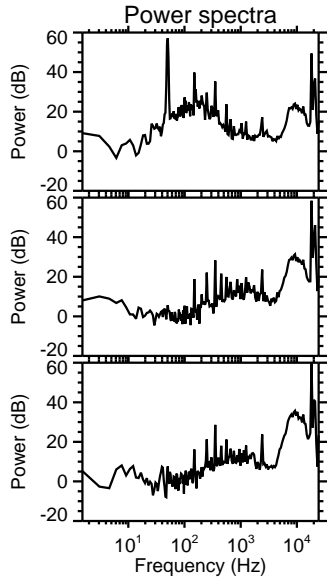
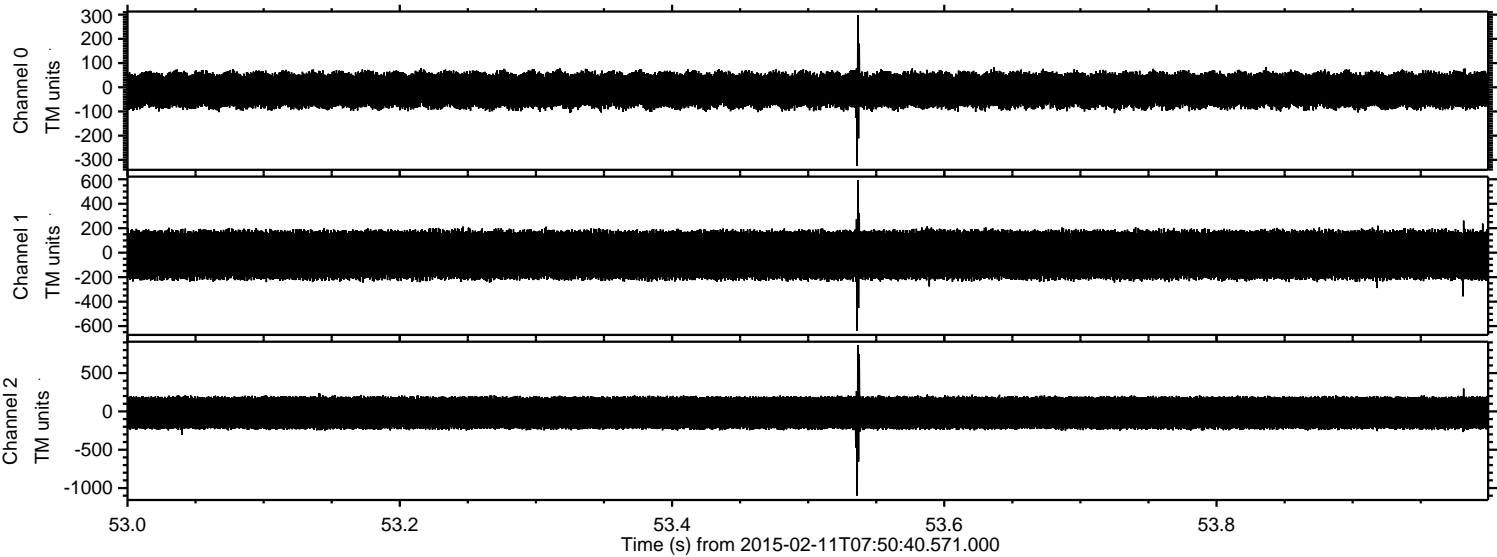

Processed Thu Feb 19 21:50:33 2015 by ELM ver.2012-10-06 from 001__elm20150211_075039__dat00.bin

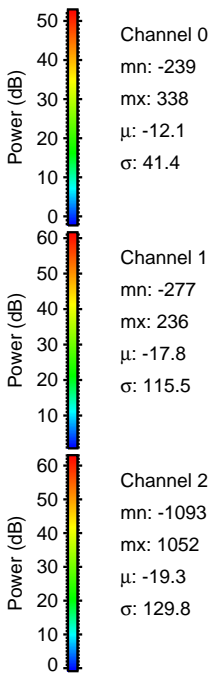
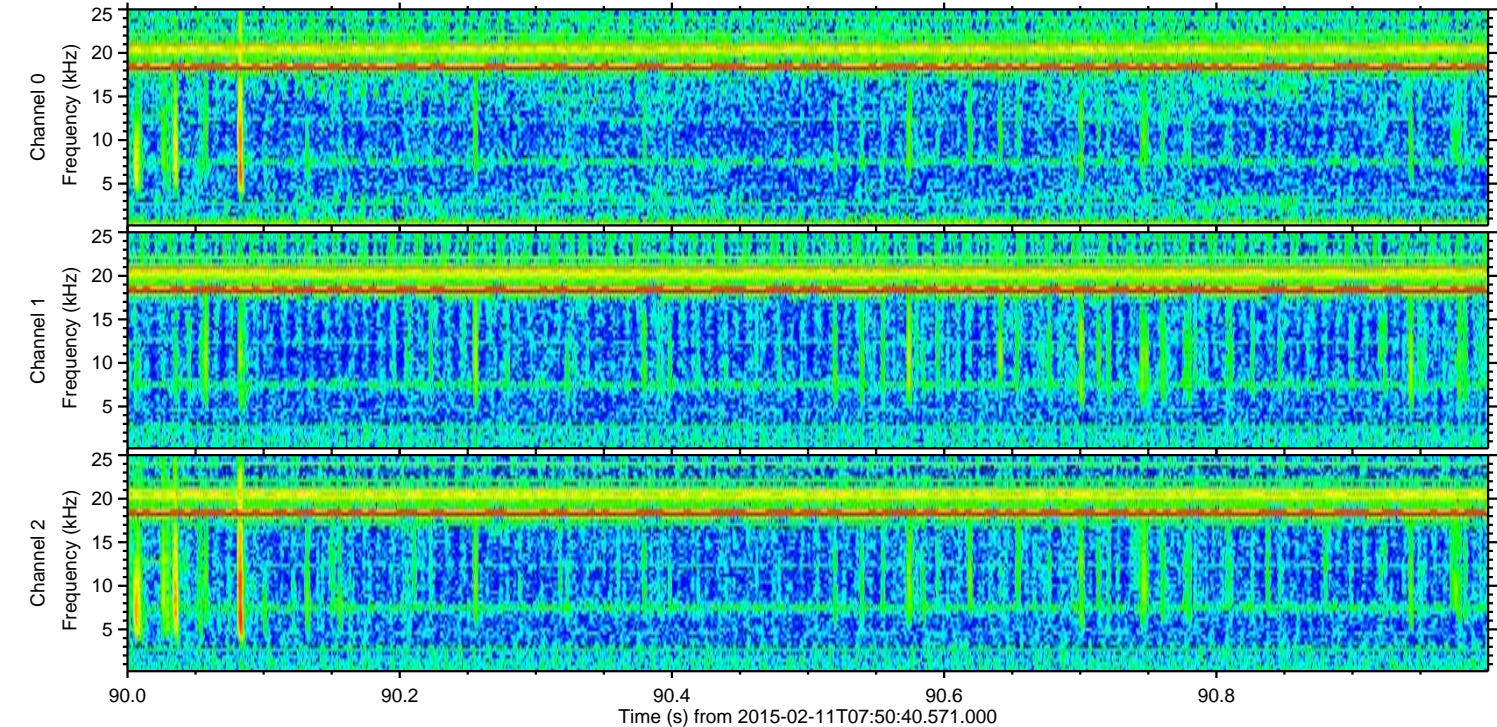
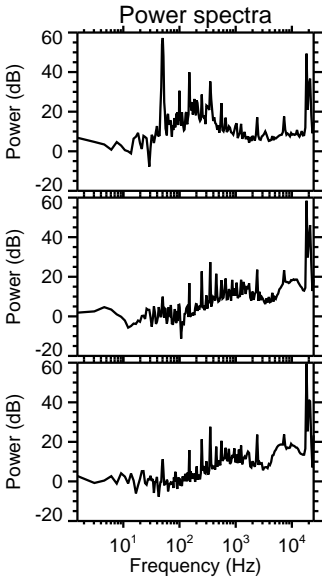
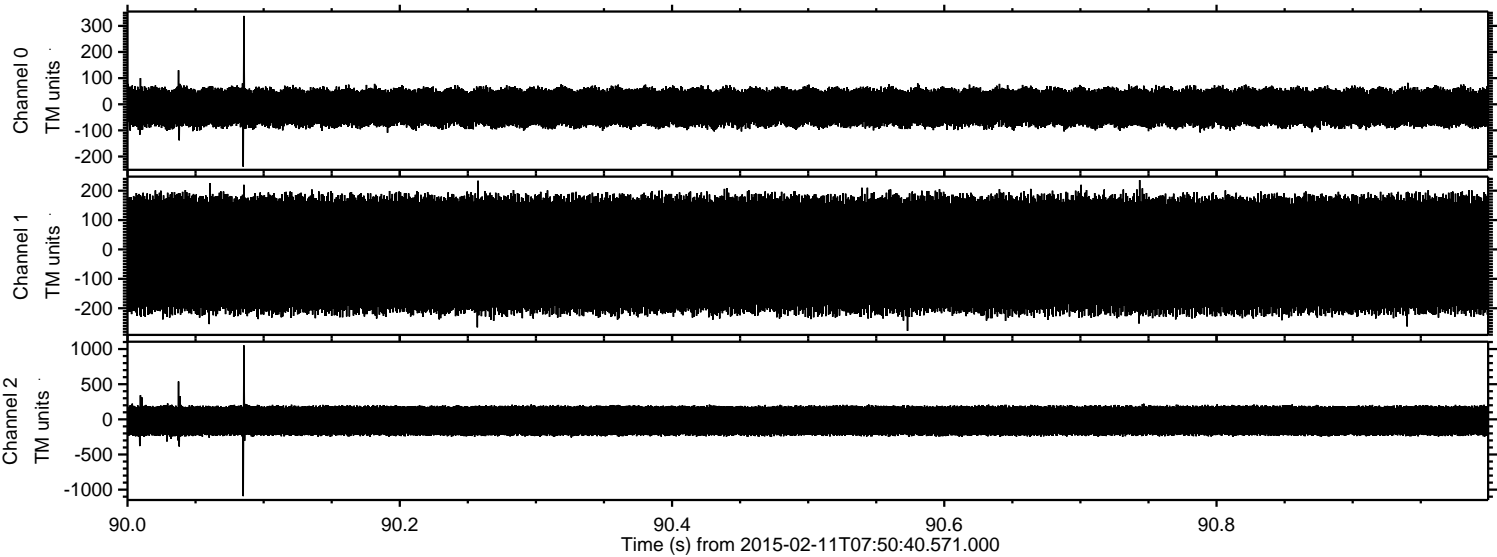

ELMAVAN 3D WAVEFORMS (Measured data sampled at 50 kHz) 49805 packets of 144 samples from 2015-02-11T07:50:40.571.000. Part 1/144

Processed Thu Feb 19 21:50:35 2015 by ELM ver.2012-10-06 from 001__elm20150211_075039__dat00.bin

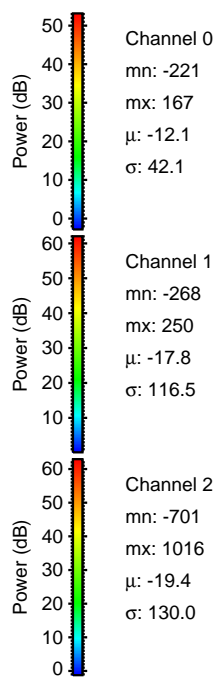
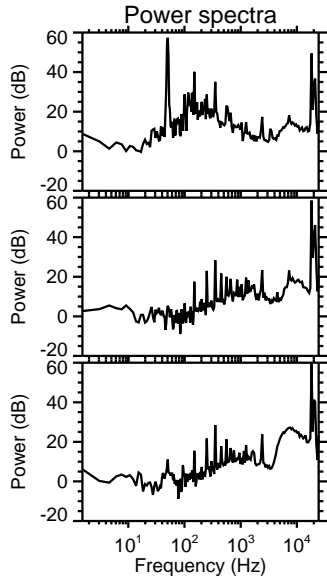
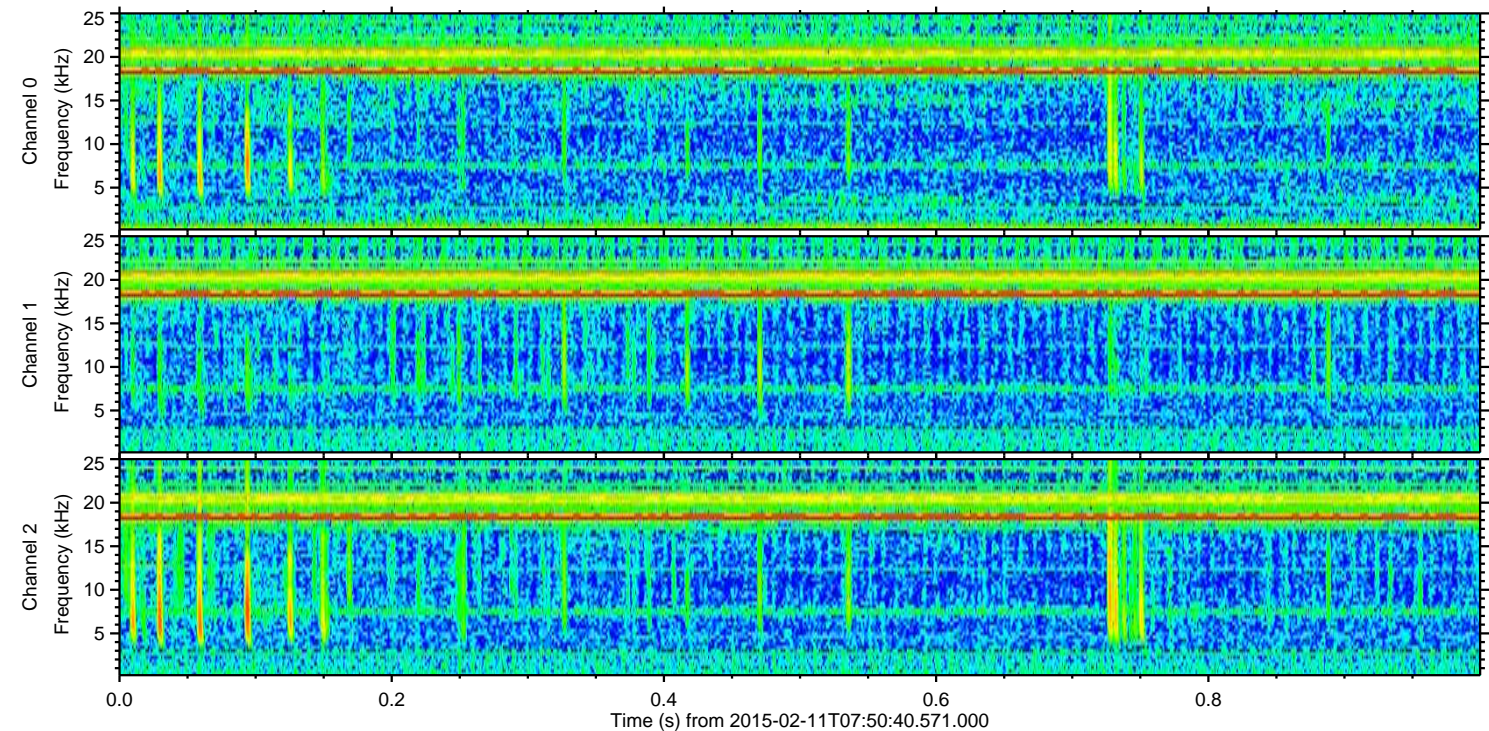
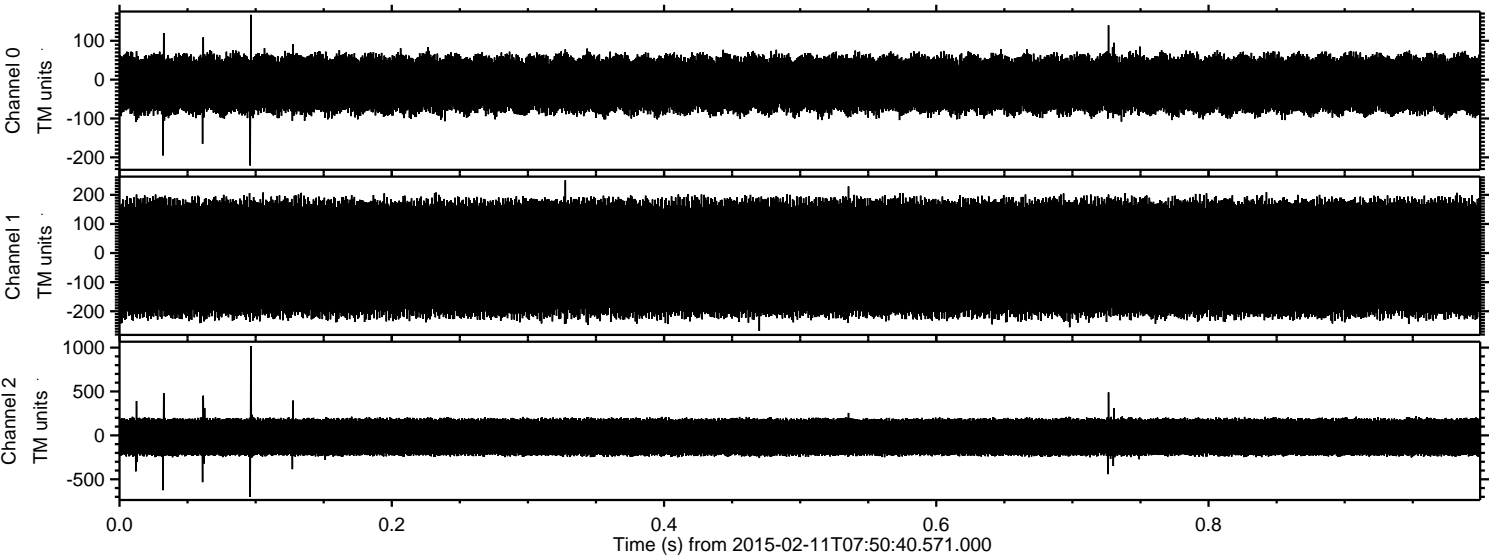

Processed Thu Feb 19 21:50:37 2015 by ELM ver.2012-10-06 from 001__elm20150211_075039__dat00.bin

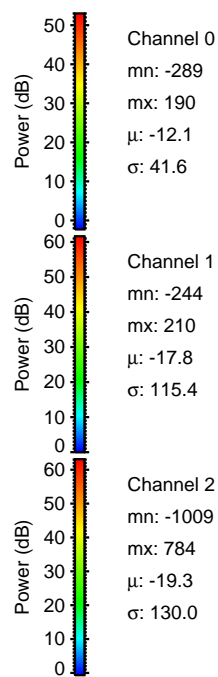
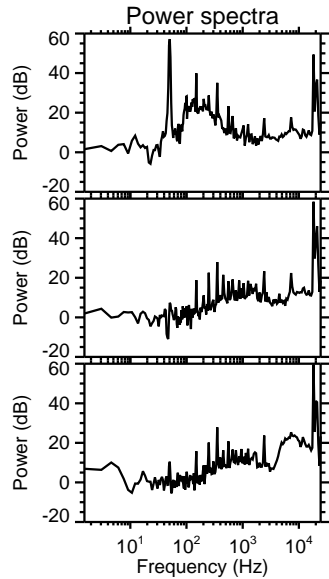
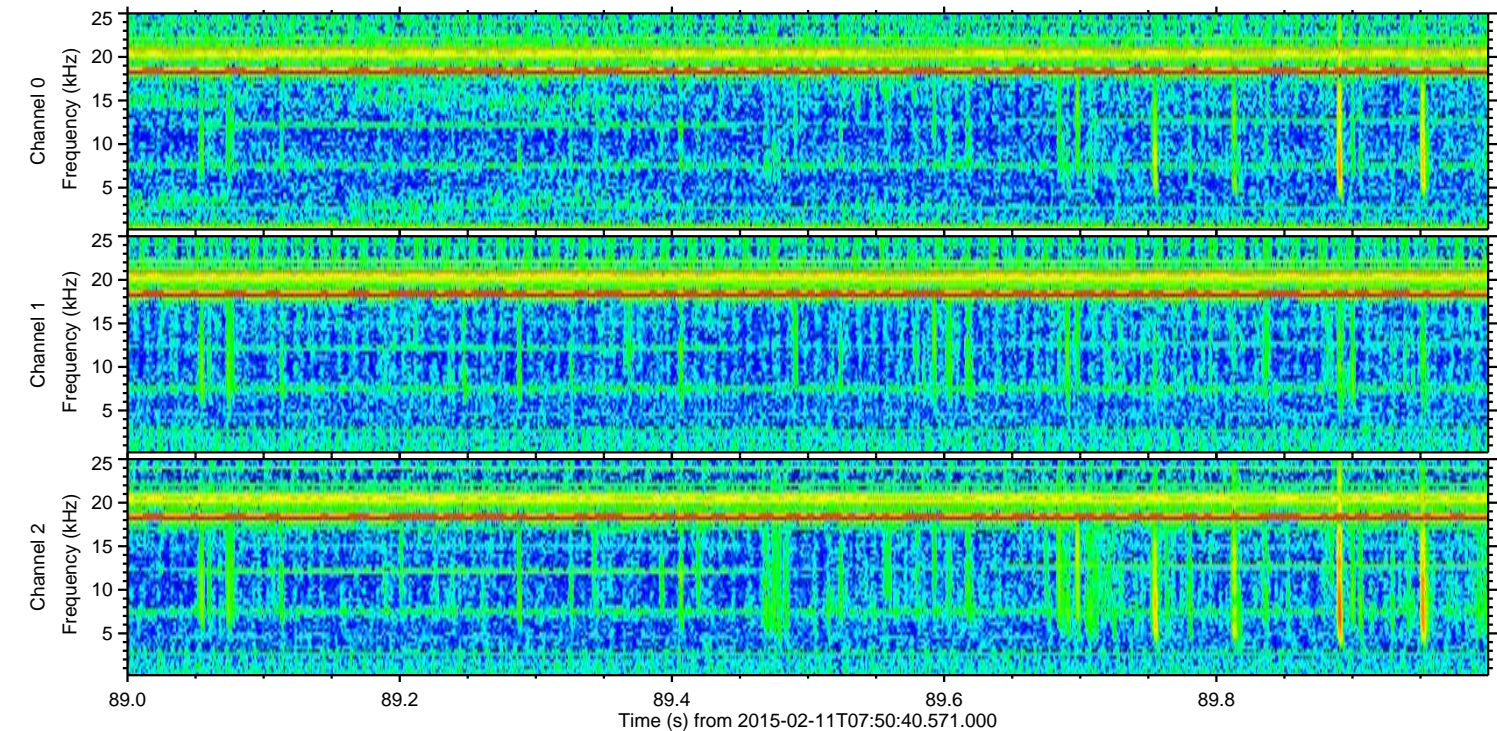
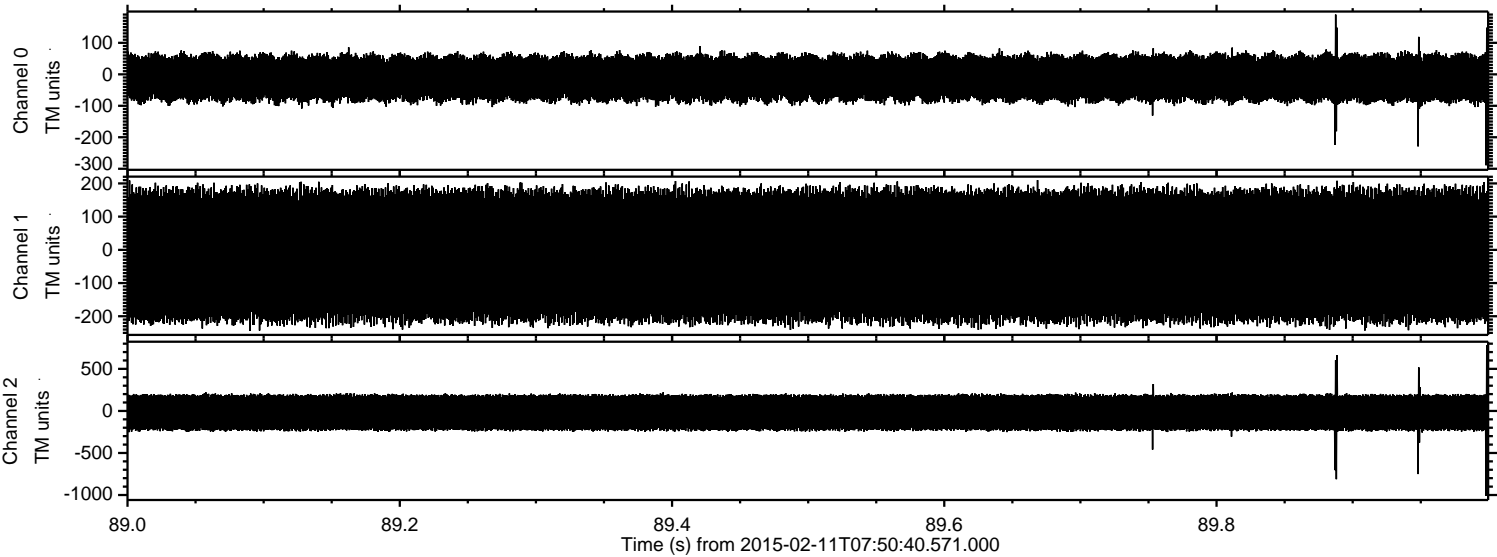

Channel 0
mn: -289
mx: 190
 μ : -12.1
 σ : 41.6

Channel 1
mn: -244
mx: 210
 μ : -17.8
 σ : 115.4

Channel 2
mn: -1009
mx: 784
 μ : -19.3
 σ : 130.0

Processed Thu Feb 19 21:50:38 2015 by ELM ver.2012-10-06 from 001__elm20150211_075039__dat00.bin

