

ELMAVAN 3D WAVEFORMS (Measured data sampled at 50 kHz) 49808 packets of 144 samples from 2015-02-11T03:35:33.248.000.

Processed Thu Feb 19 20:17:19 2015 by ELM ver.2012-10-06 from 001__elm20150211_033532__dat00.bin

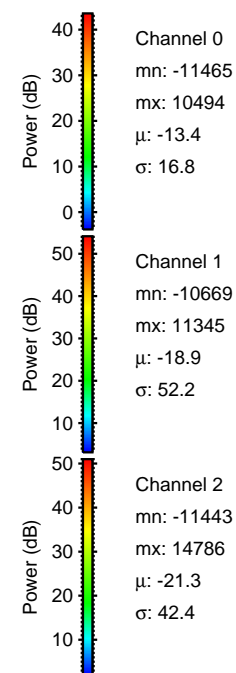
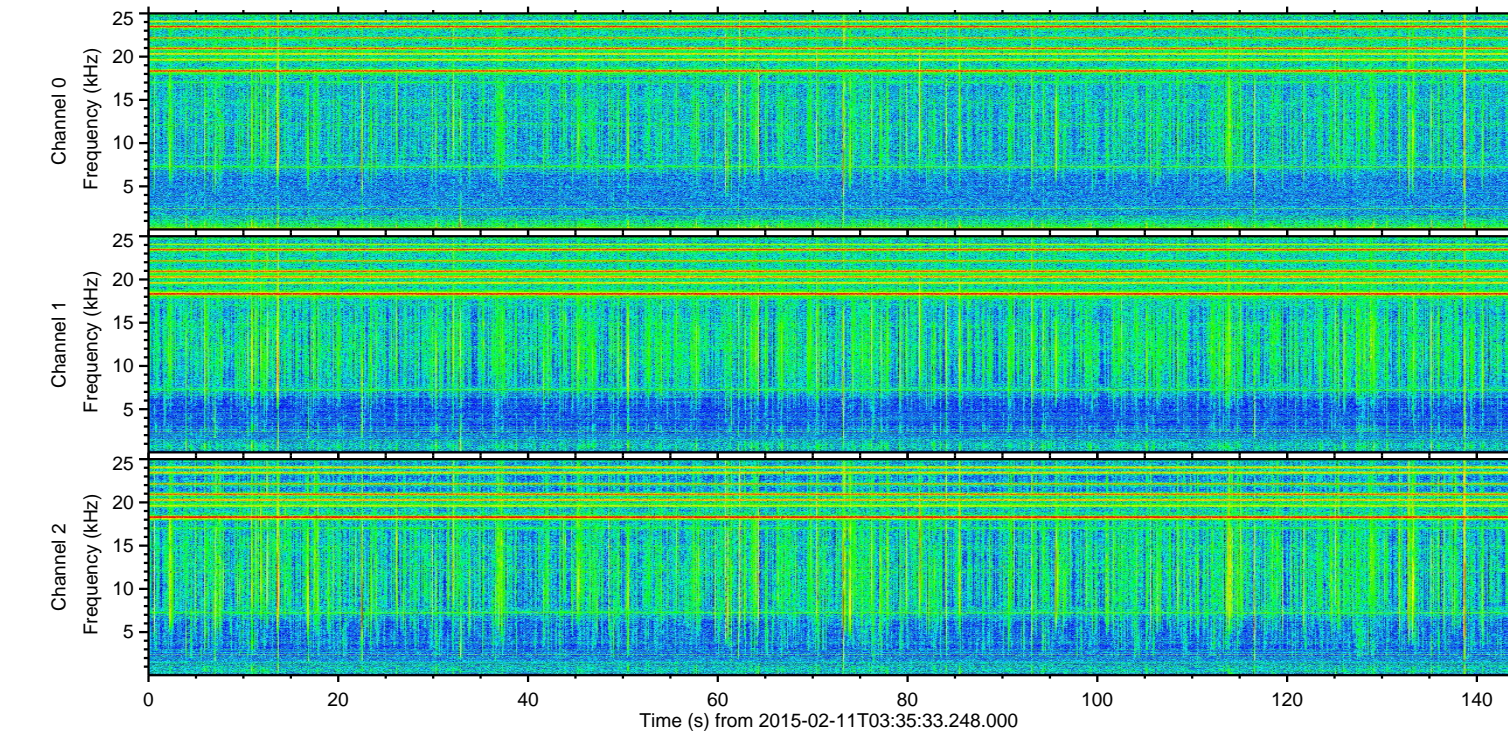
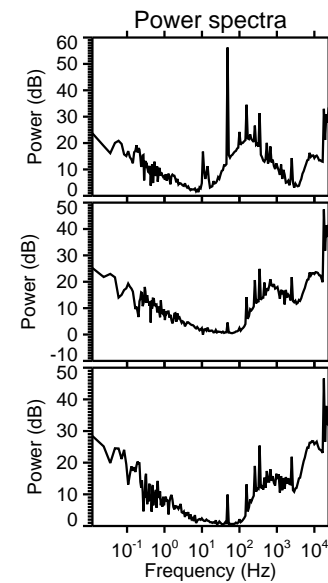
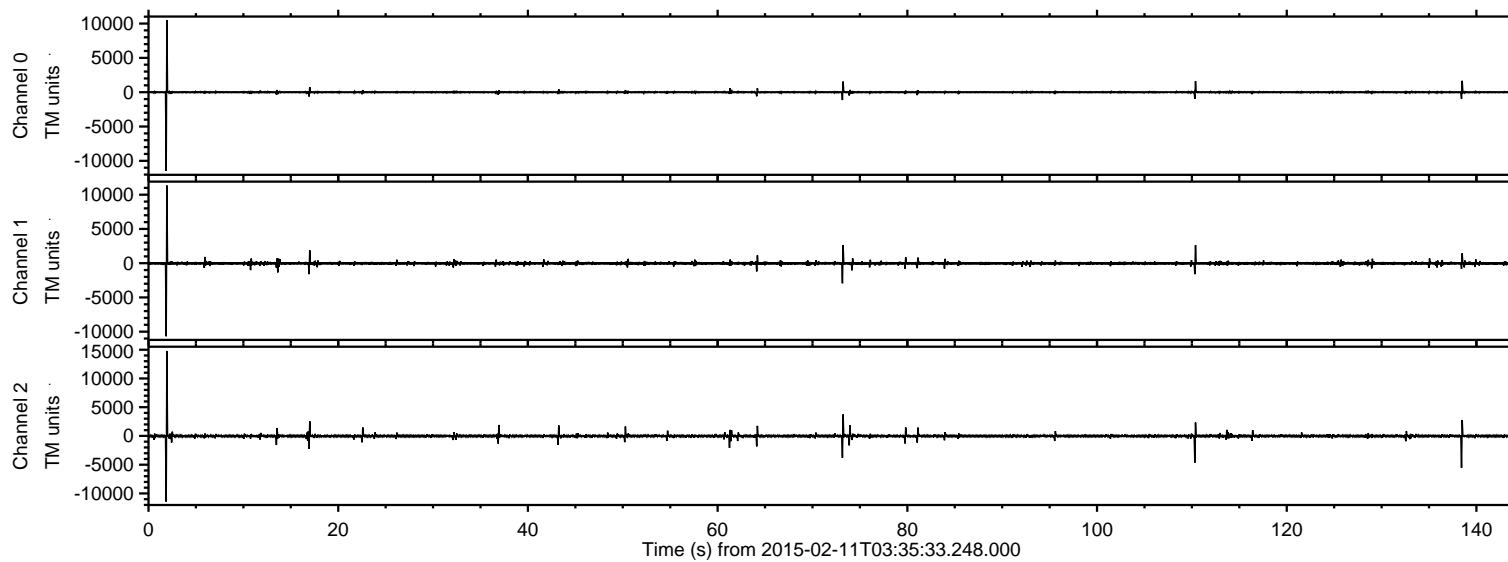

ELMAVAN 3D WAVEFORMS (Measured data sampled at 50 kHz) 49808 packets of 144 samples from 2015-02-11T03:35:33.248.000. Part 2/144

Processed Thu Feb 19 20:17:43 2015 by ELM ver.2012-10-06 from 001__elm20150211_033532__dat00.bin

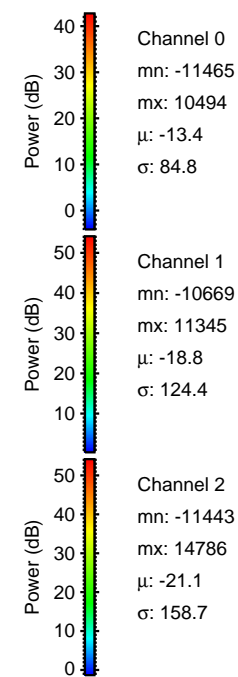
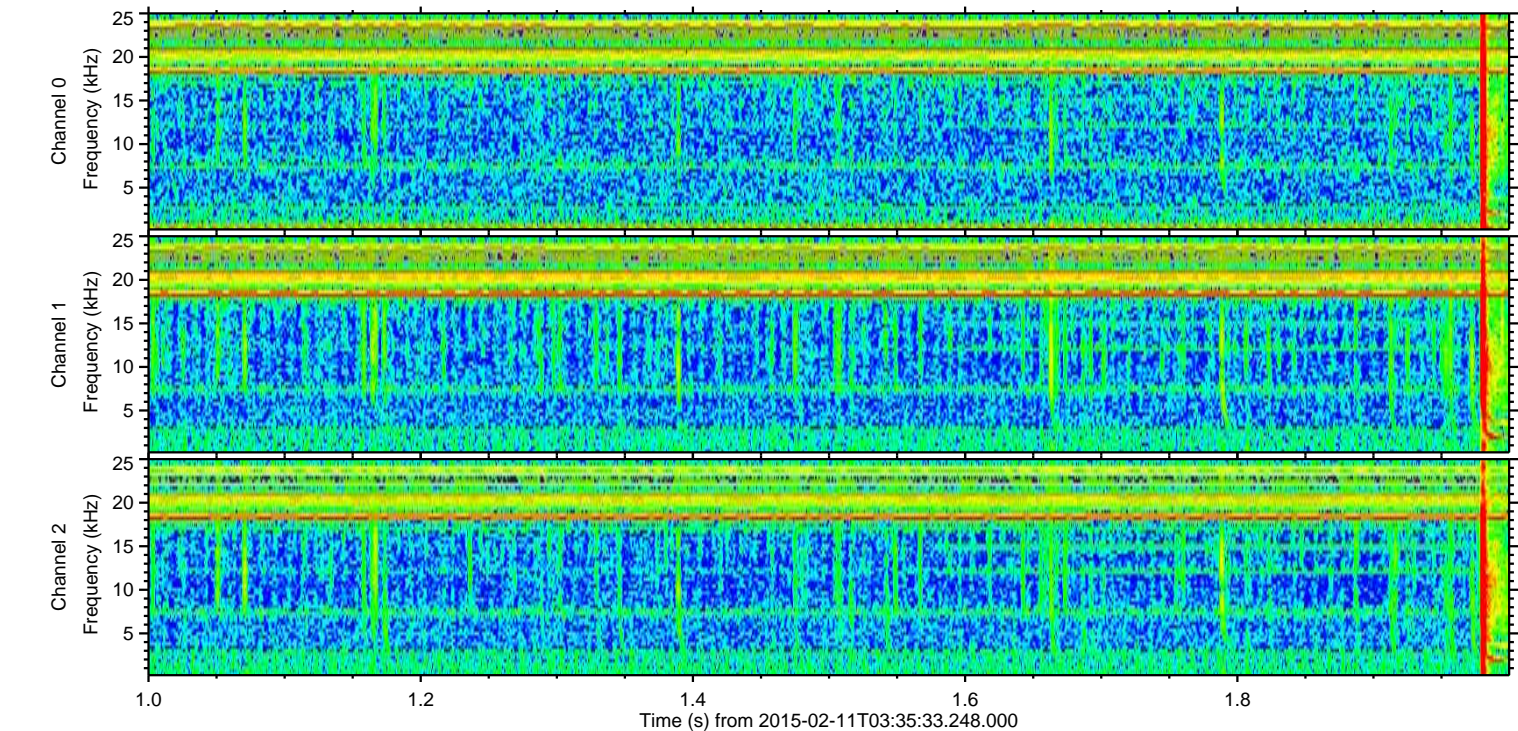
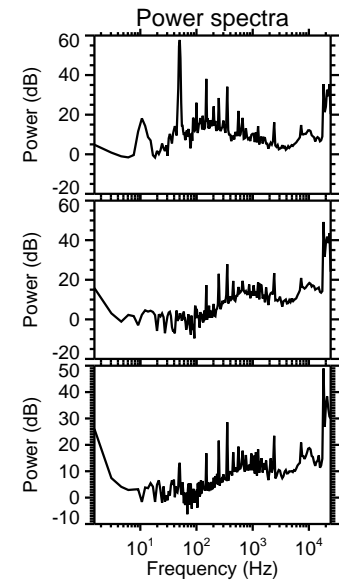
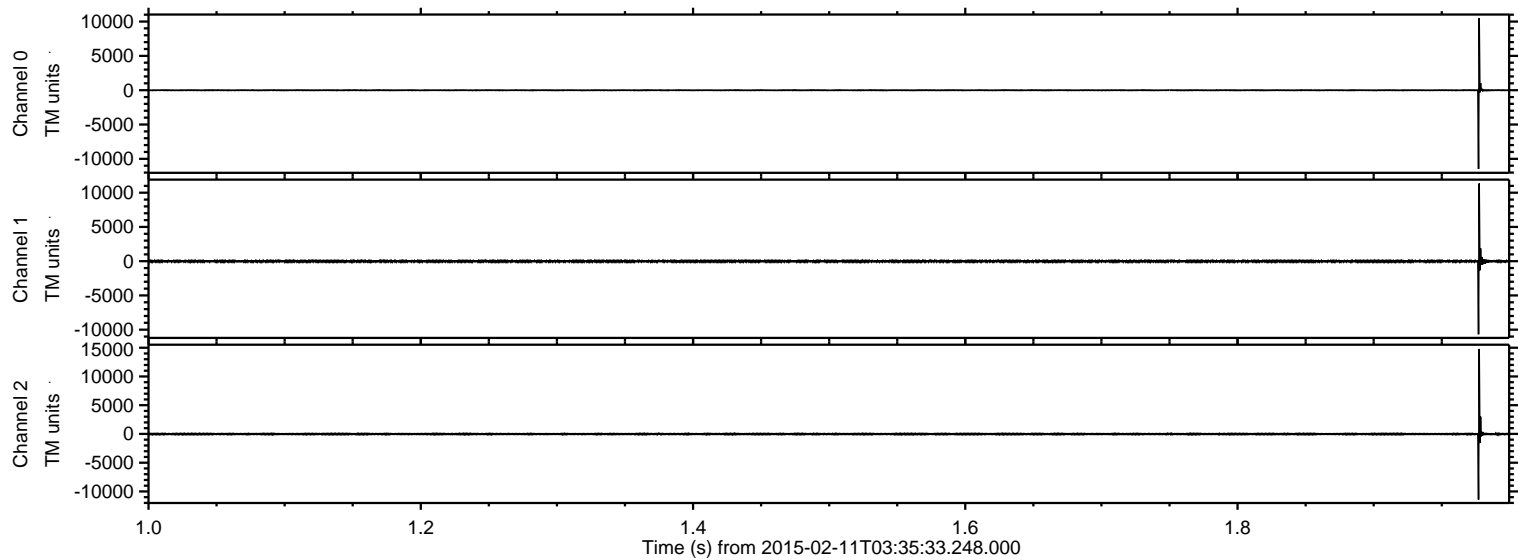

ELMAVAN 3D WAVEFORMS (Measured data sampled at 50 kHz) 49808 packets of 144 samples from 2015-02-11T03:35:33.248.000. Part 139/144

Processed Thu Feb 19 20:17:45 2015 by ELM ver.2012-10-06 from 001__elm20150211_033532__dat00.bin

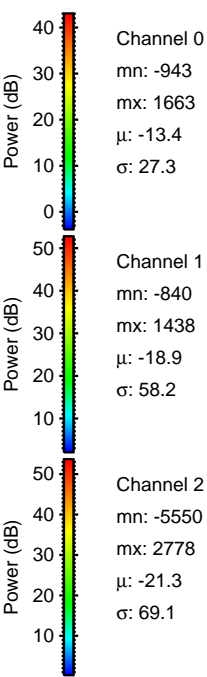
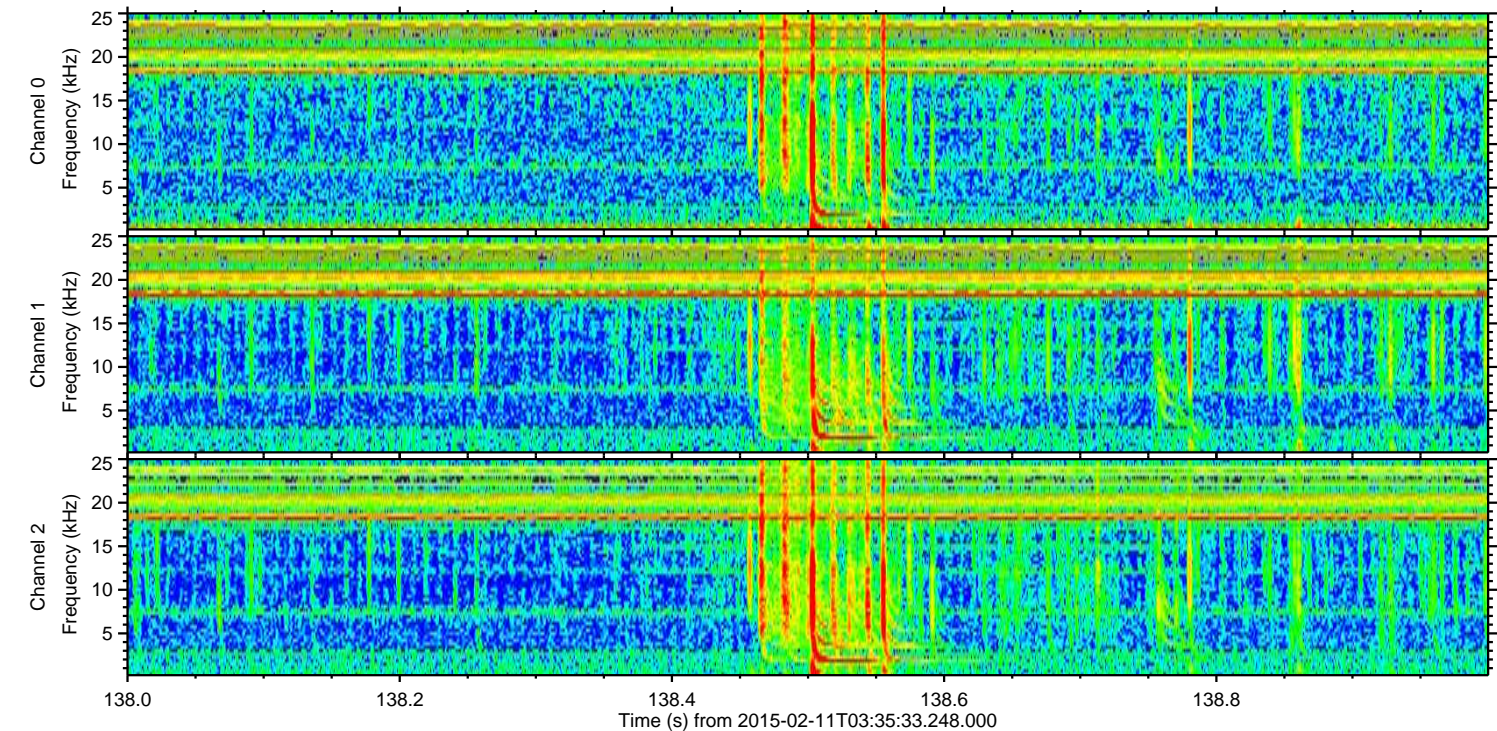
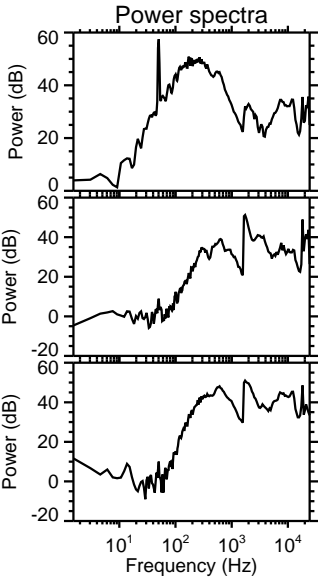
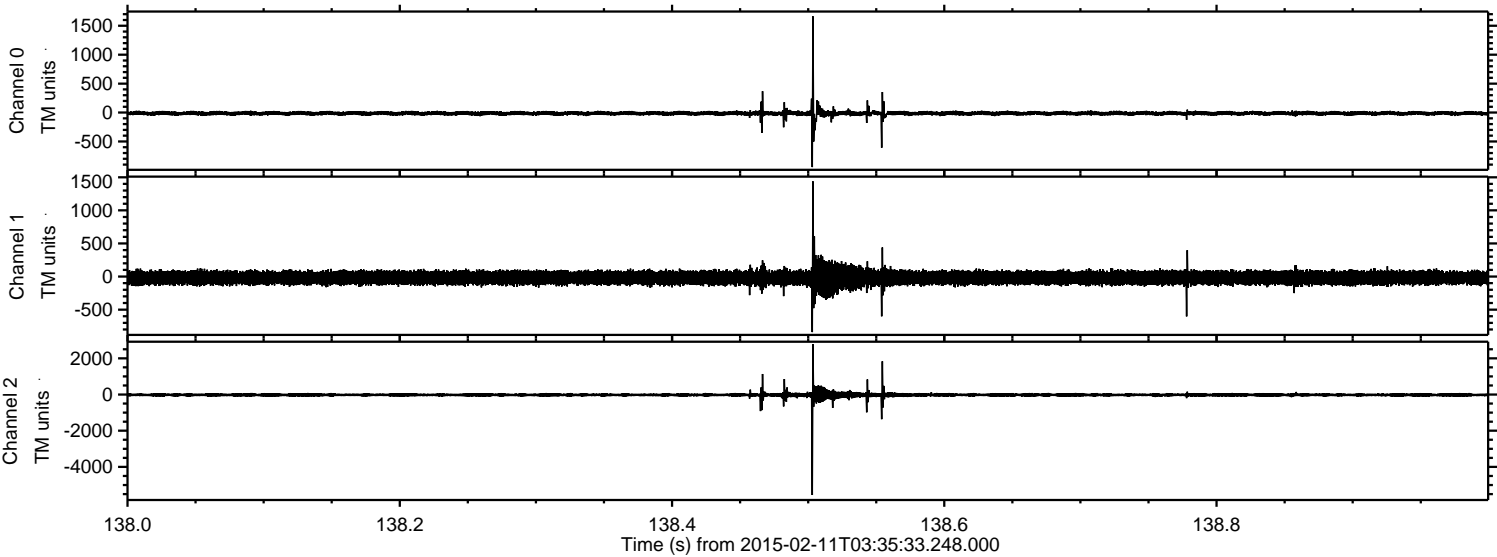

Channel 0
mn: -943
mx: 1663
 μ : -13.4
 σ : 27.3

Channel 1
mn: -840
mx: 1438
 μ : -18.9
 σ : 58.2

Channel 2
mn: -5550
mx: 2778
 μ : -21.3
 σ : 69.1

ELMAVAN 3D WAVEFORMS (Measured data sampled at 50 kHz) 49808 packets of 144 samples from 2015-02-11T03:35:33.248.000. Part 111/144

Processed Thu Feb 19 20:17:46 2015 by ELM ver.2012-10-06 from 001__elm20150211_033532__dat00.bin

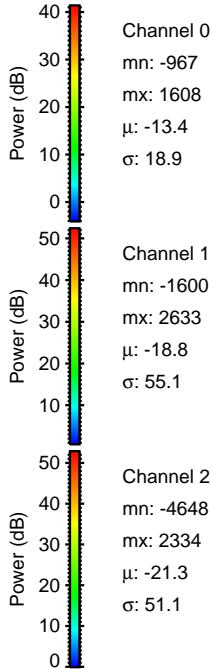
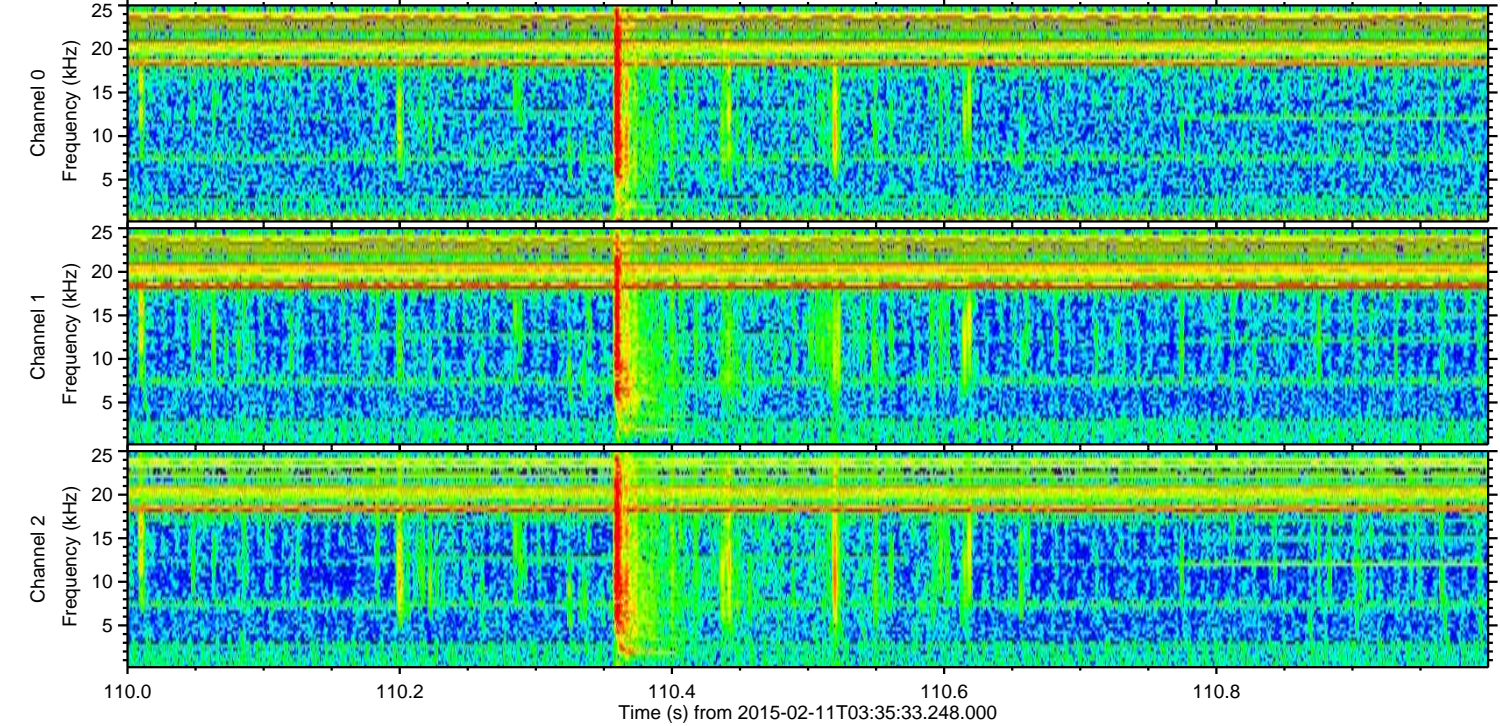
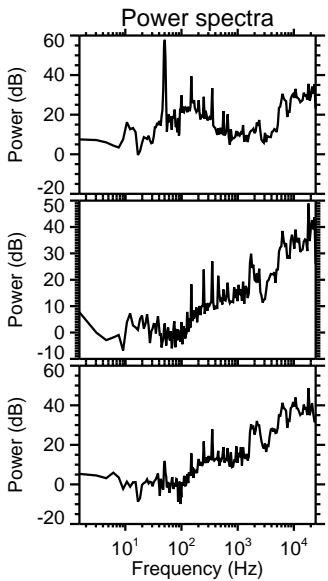
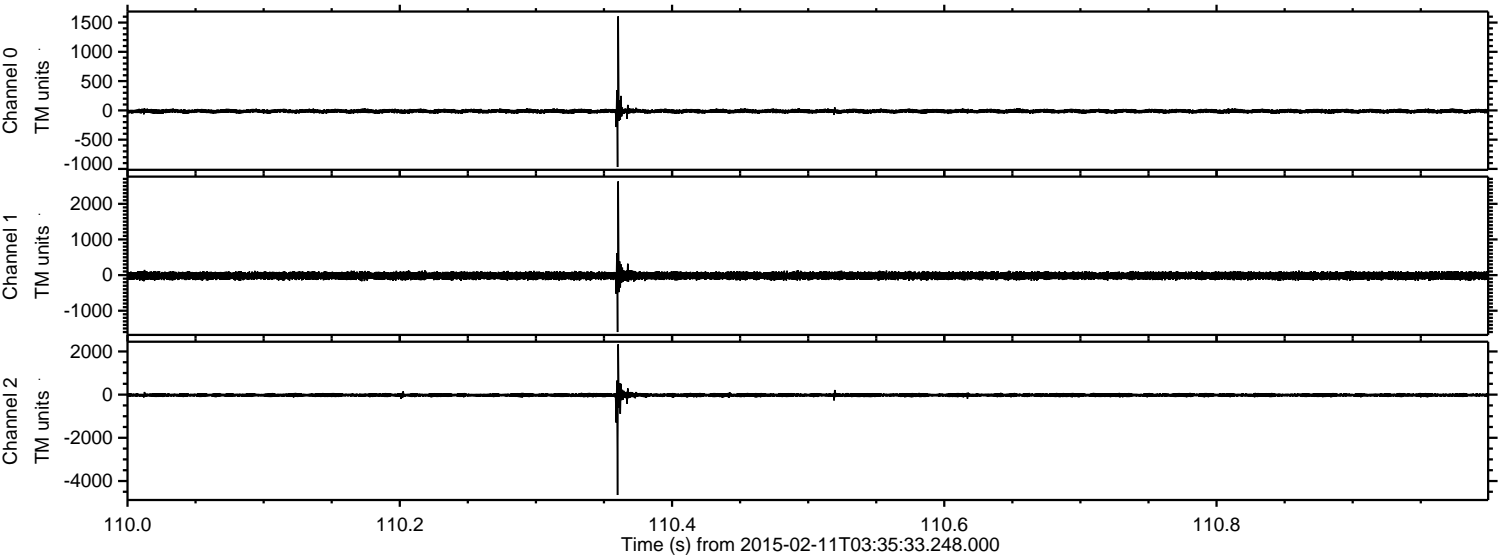

Channel 0
mn: -967
mx: 1608
 μ : -13.4
 σ : 18.9

Channel 1
mn: -1600
mx: 2633
 μ : -18.8
 σ : 55.1

Channel 2
mn: -4648
mx: 2334
 μ : -21.3
 σ : 51.1

ELMAVAN 3D WAVEFORMS (Measured data sampled at 50 kHz) 49808 packets of 144 samples from 2015-02-11T03:35:33.248.000. Part 74/144

Processed Thu Feb 19 20:17:47 2015 by ELM ver.2012-10-06 from 001__elm20150211_033532__dat00.bin

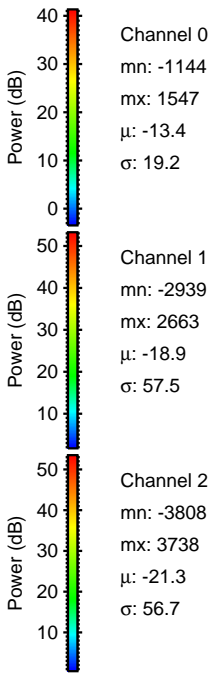
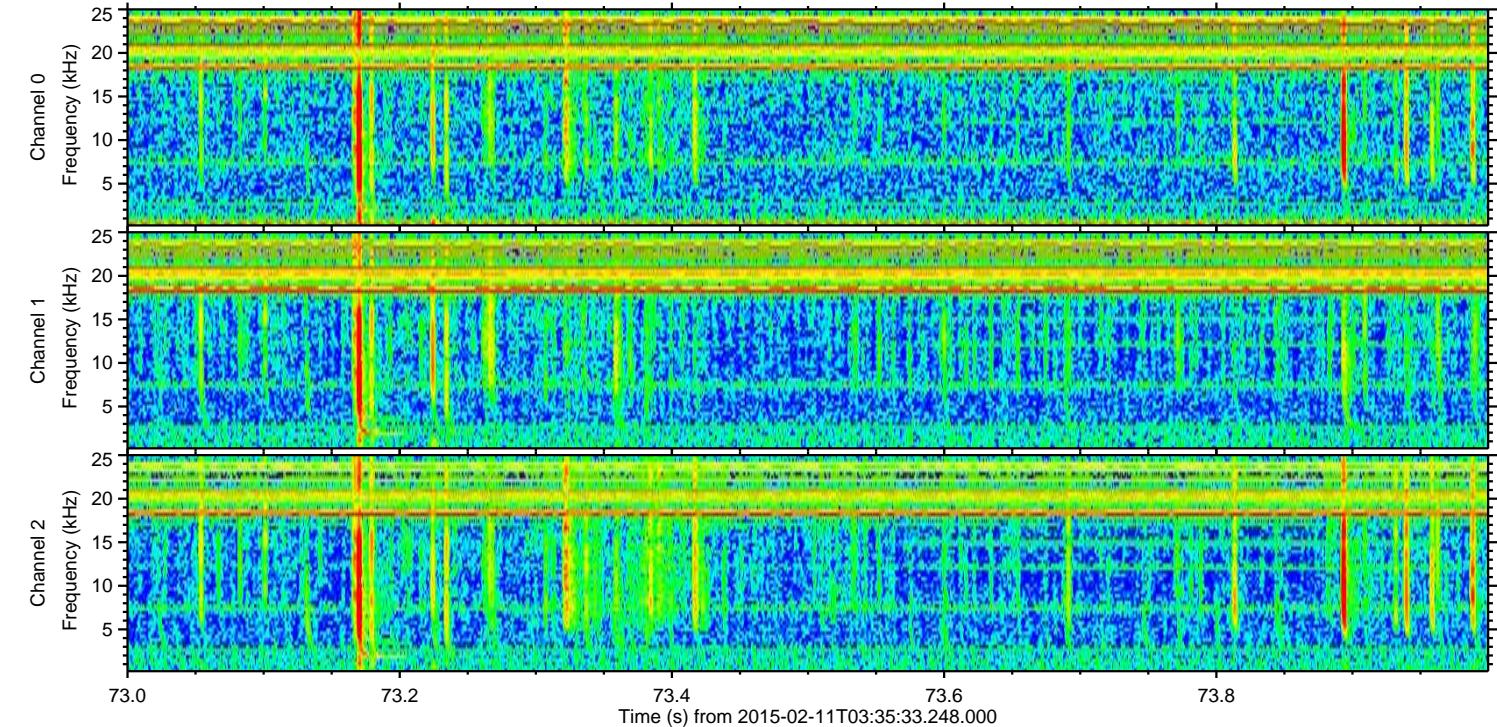
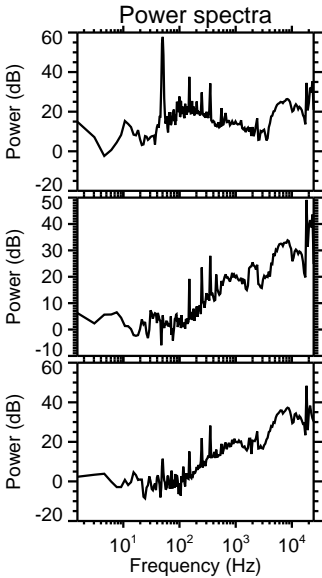
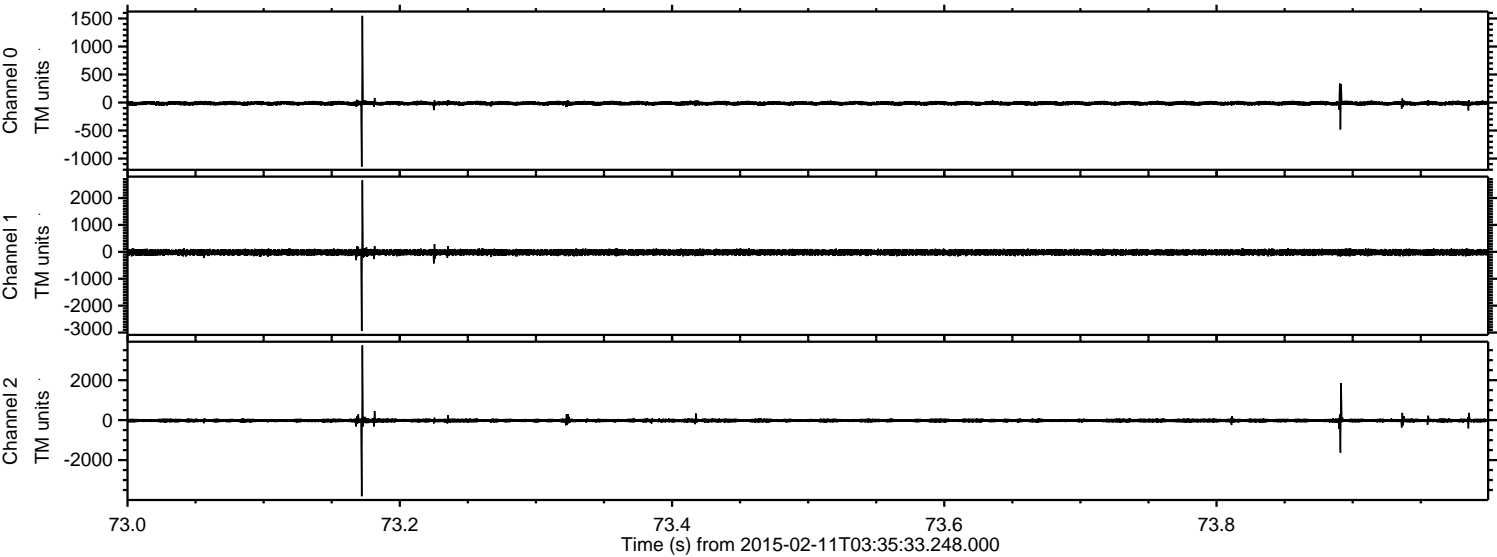

ELMAVAN 3D WAVEFORMS (Measured data sampled at 50 kHz) 49808 packets of 144 samples from 2015-02-11T03:35:33.248.000. Part 17/144

Processed Thu Feb 19 20:17:50 2015 by ELM ver.2012-10-06 from 001__elm20150211_033532__dat00.bin

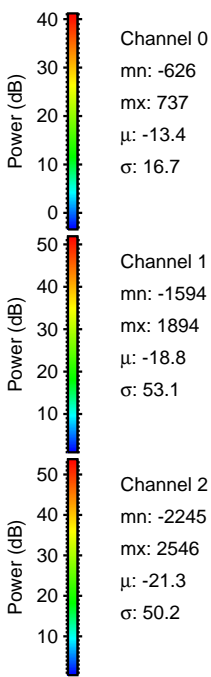
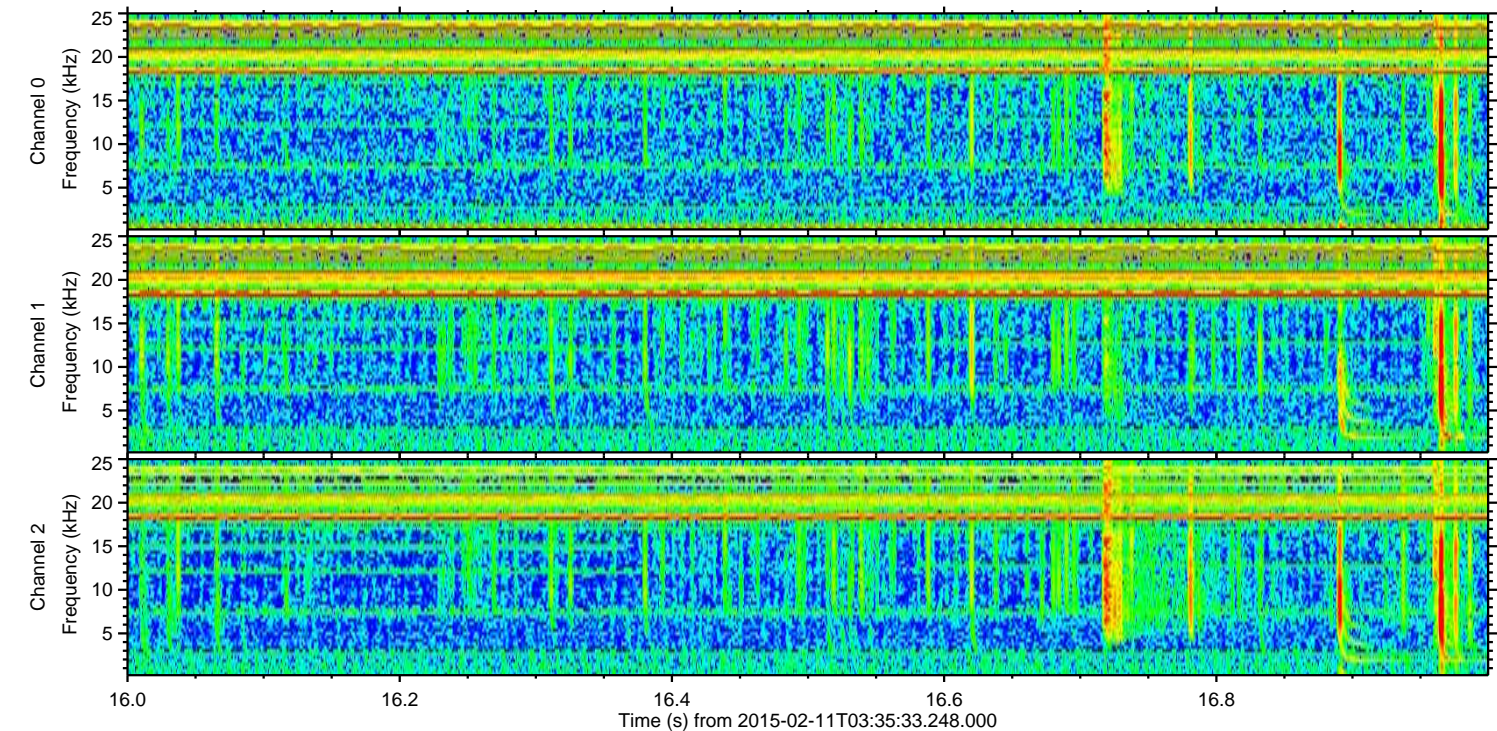
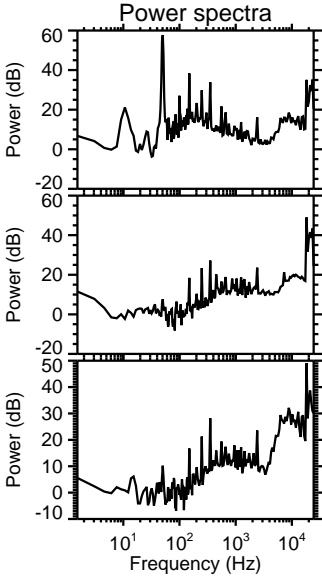
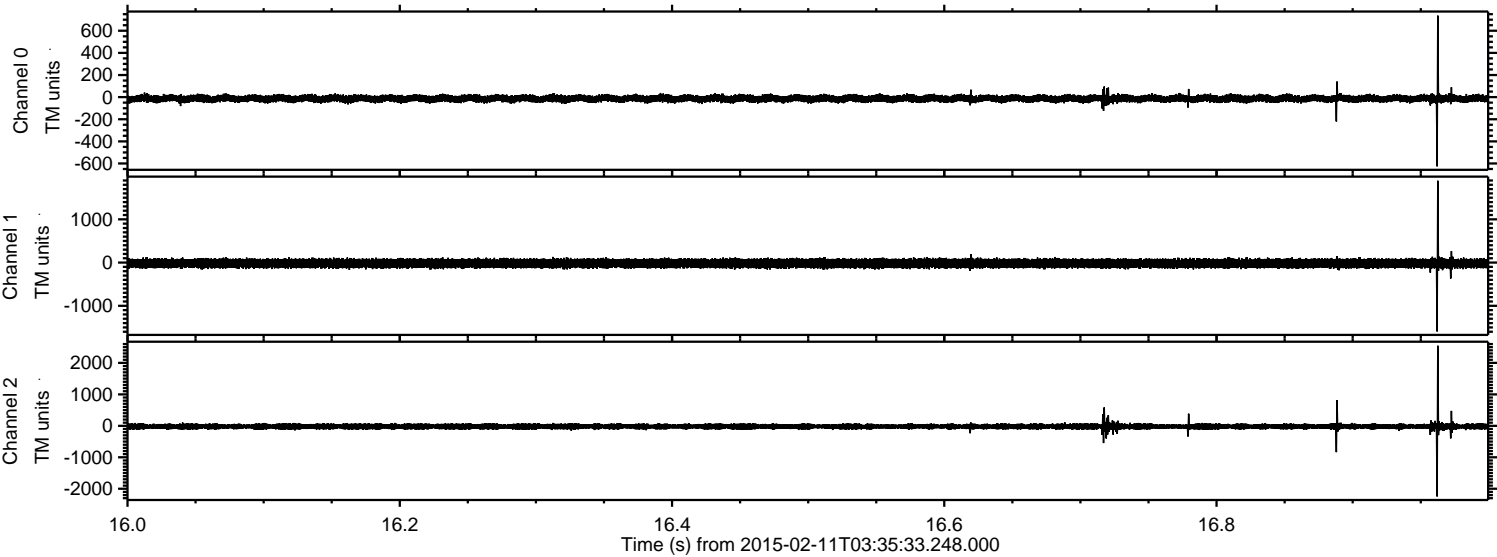

Channel 0
mn: -626
mx: 737
 μ : -13.4
 σ : 16.7

Channel 1
mn: -1594
mx: 1894
 μ : -18.8
 σ : 53.1

Channel 2
mn: -2245
mx: 2546
 μ : -21.3
 σ : 50.2

Processed Thu Feb 19 20:17:53 2015 by ELM ver.2012-10-06 from 001__elm20150211_033532__dat00.bin

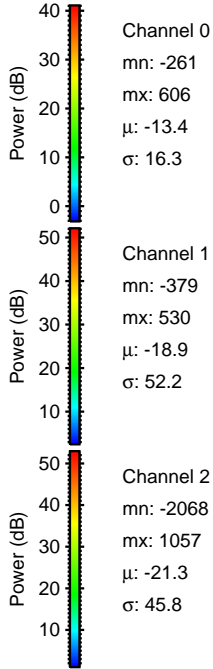
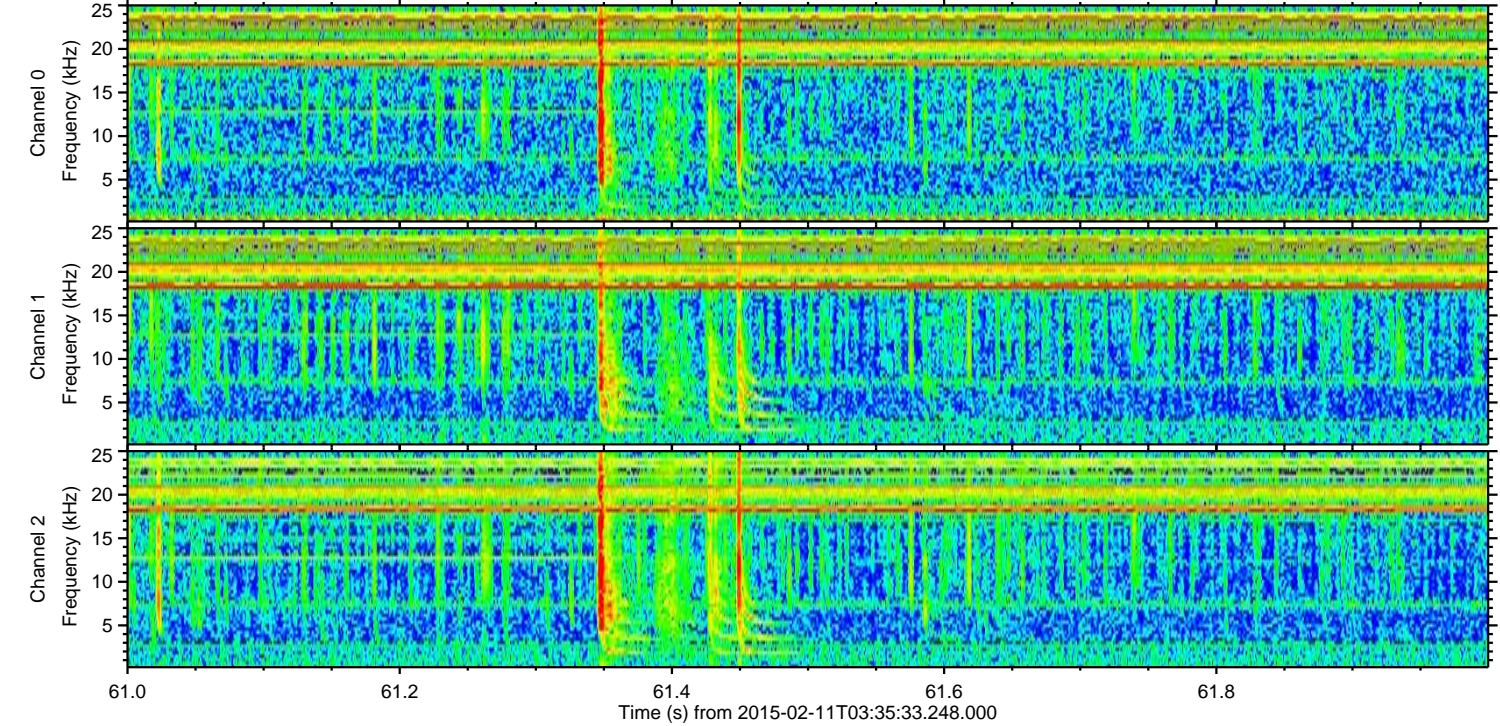
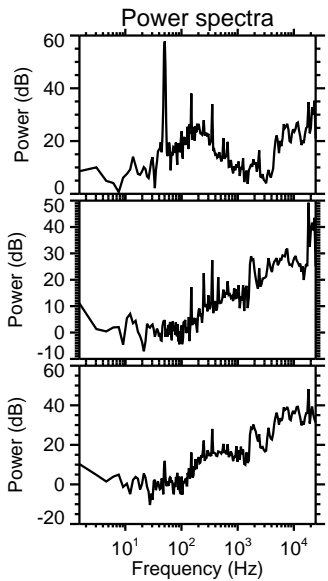
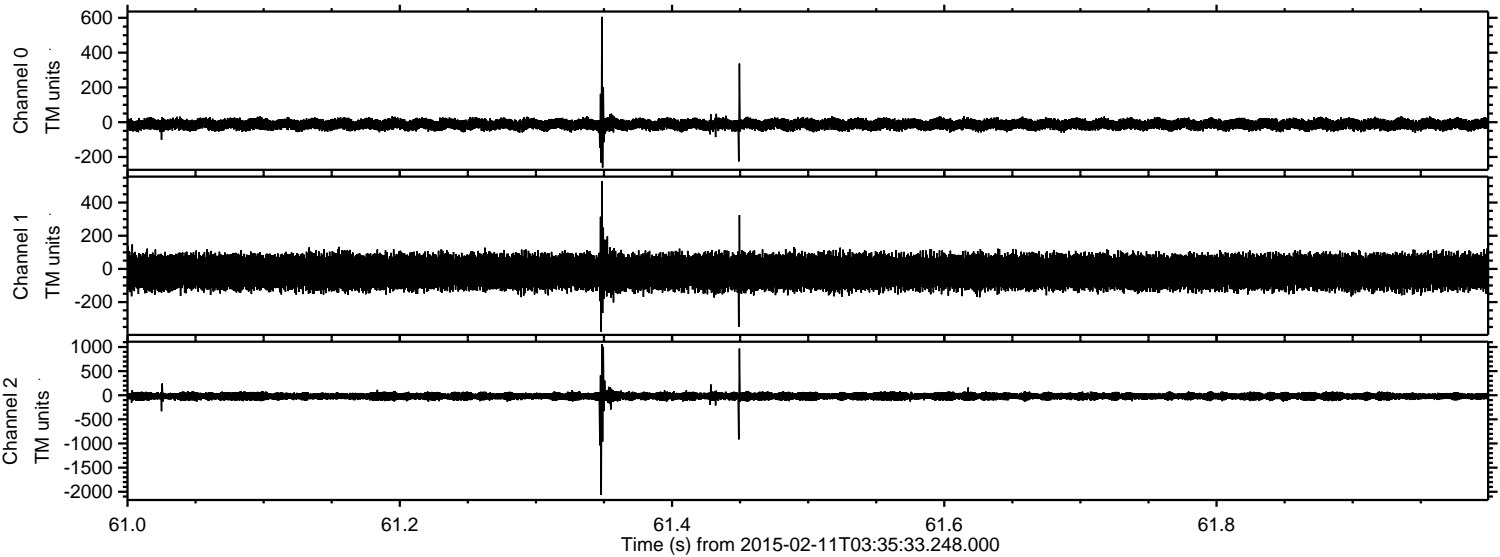

Channel 0
mn: -261
mx: 606
 μ : -13.4
 σ : 16.3

Channel 1
mn: -379
mx: 530
 μ : -18.9
 σ : 52.2

Channel 2
mn: -2068
mx: 1057
 μ : -21.3
 σ : 45.8

ELMAVAN 3D WAVEFORMS (Measured data sampled at 50 kHz) 49808 packets of 144 samples from 2015-02-11T03:35:33.248.000. Part 37/144

Processed Thu Feb 19 20:17:55 2015 by ELM ver.2012-10-06 from 001__elm20150211_033532__dat00.bin

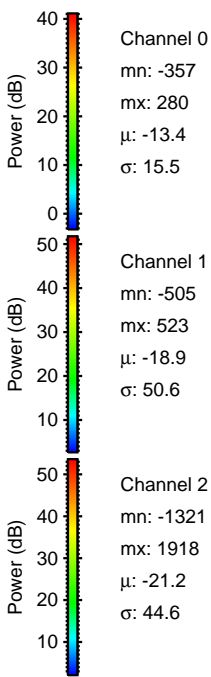
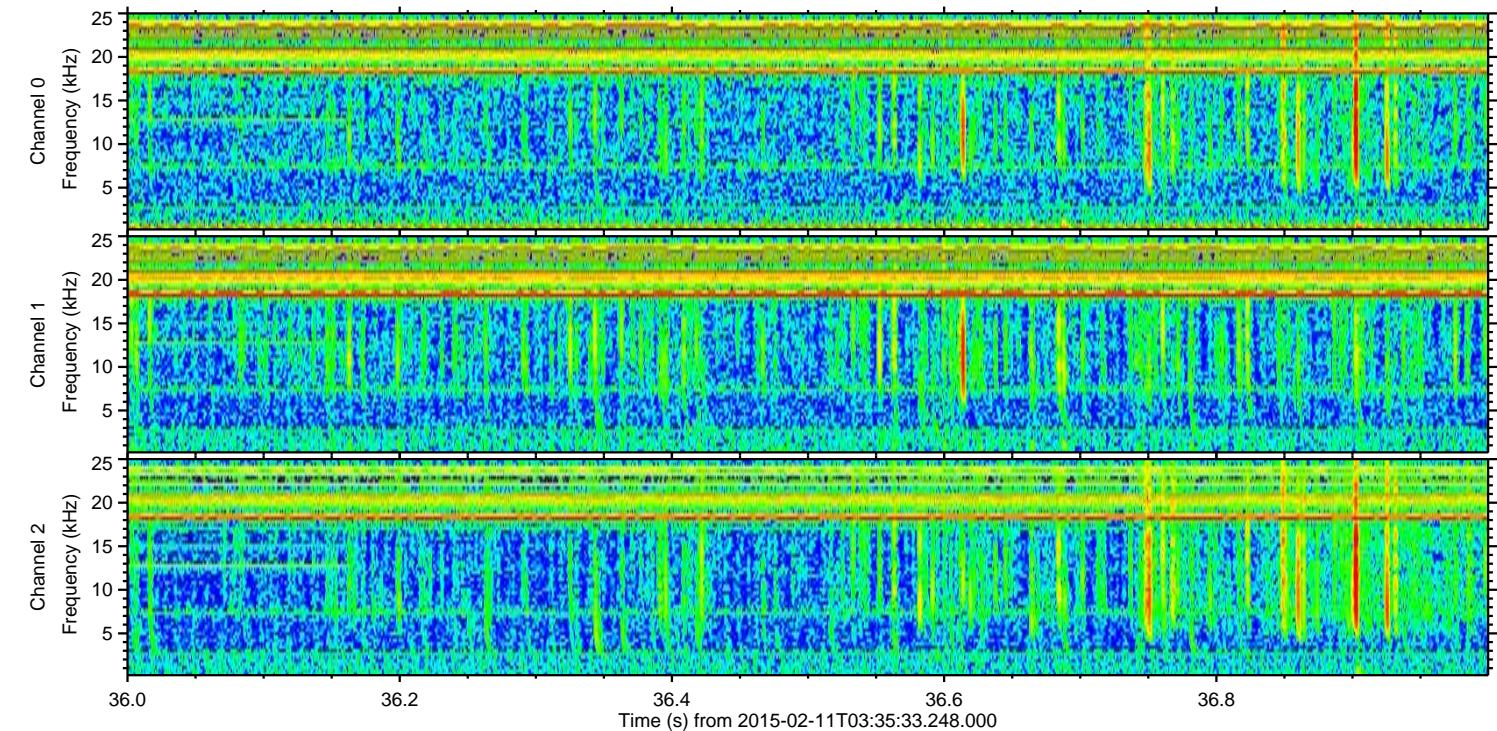
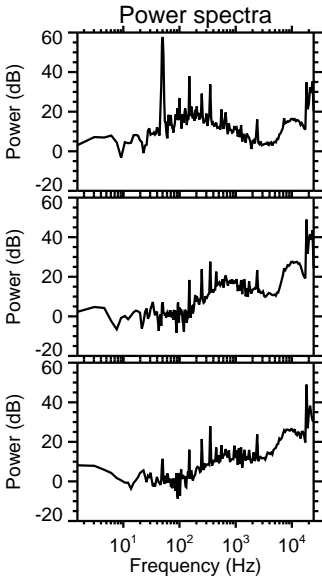
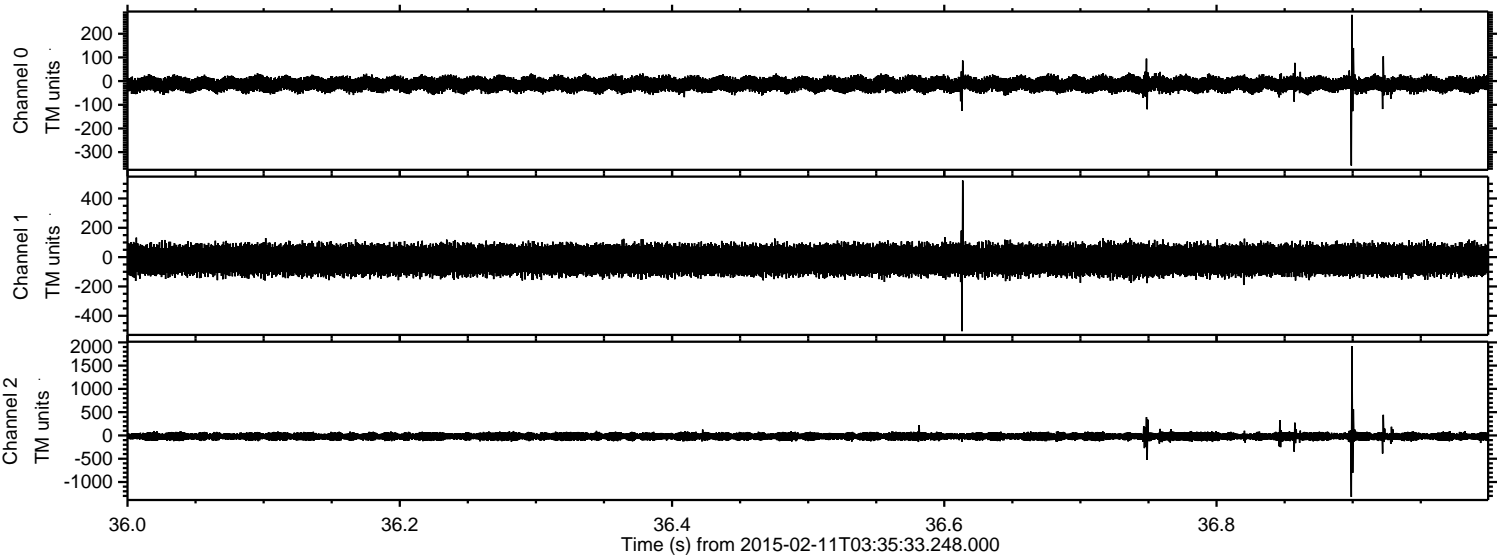

ELMAVAN 3D WAVEFORMS (Measured data sampled at 50 kHz) 49808 packets of 144 samples from 2015-02-11T03:35:33.248.000. Part 44/144

Processed Thu Feb 19 20:17:57 2015 by ELM ver.2012-10-06 from 001__elm20150211_033532__dat00.bin

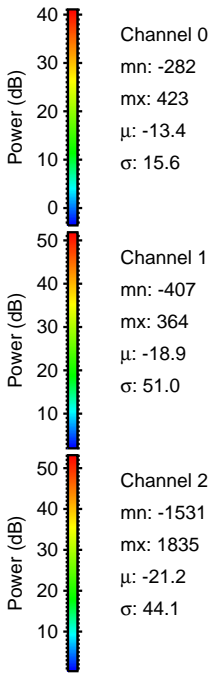
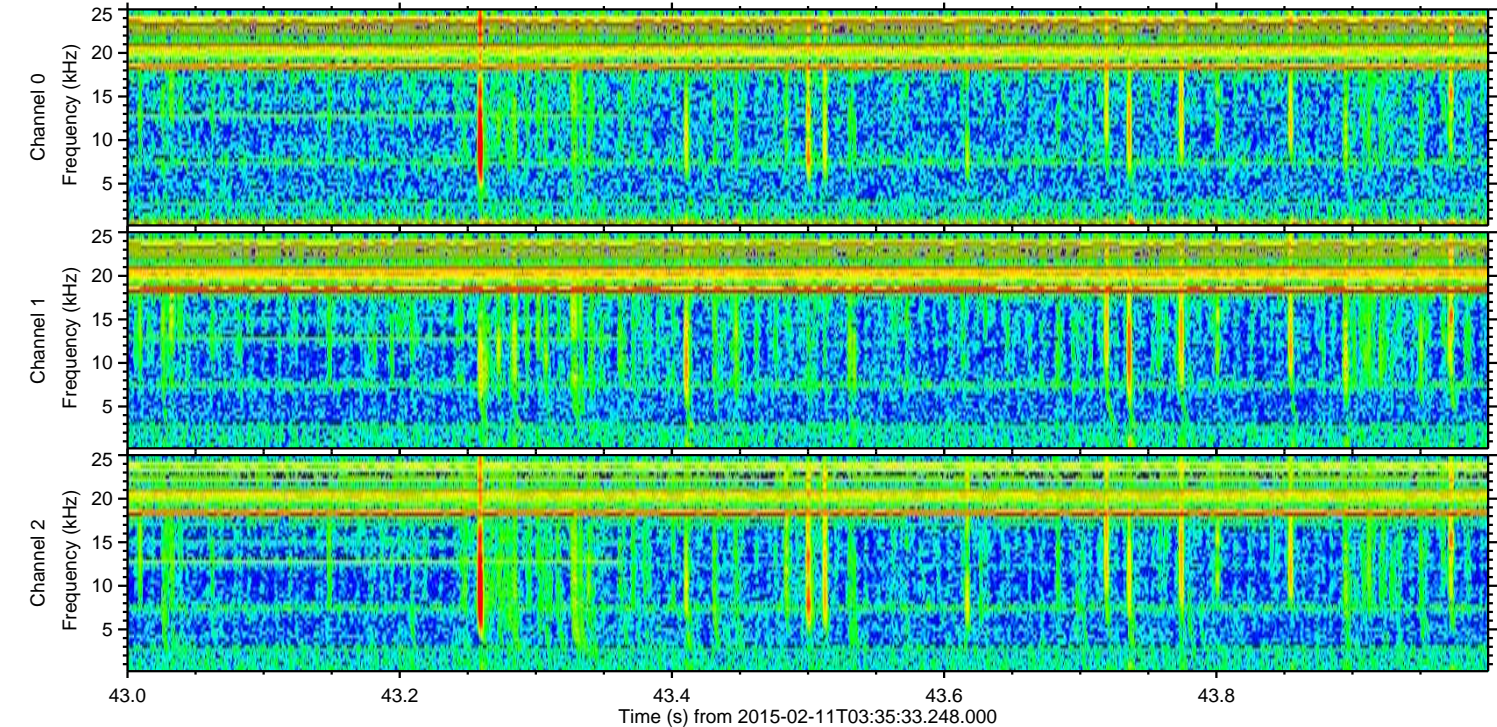
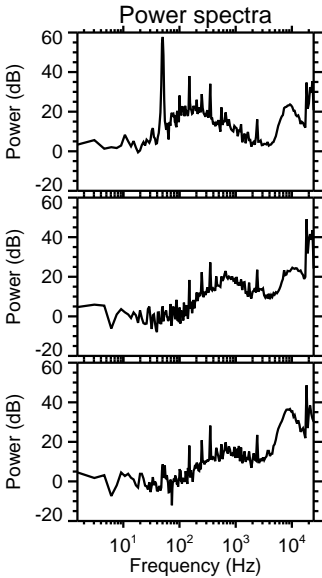
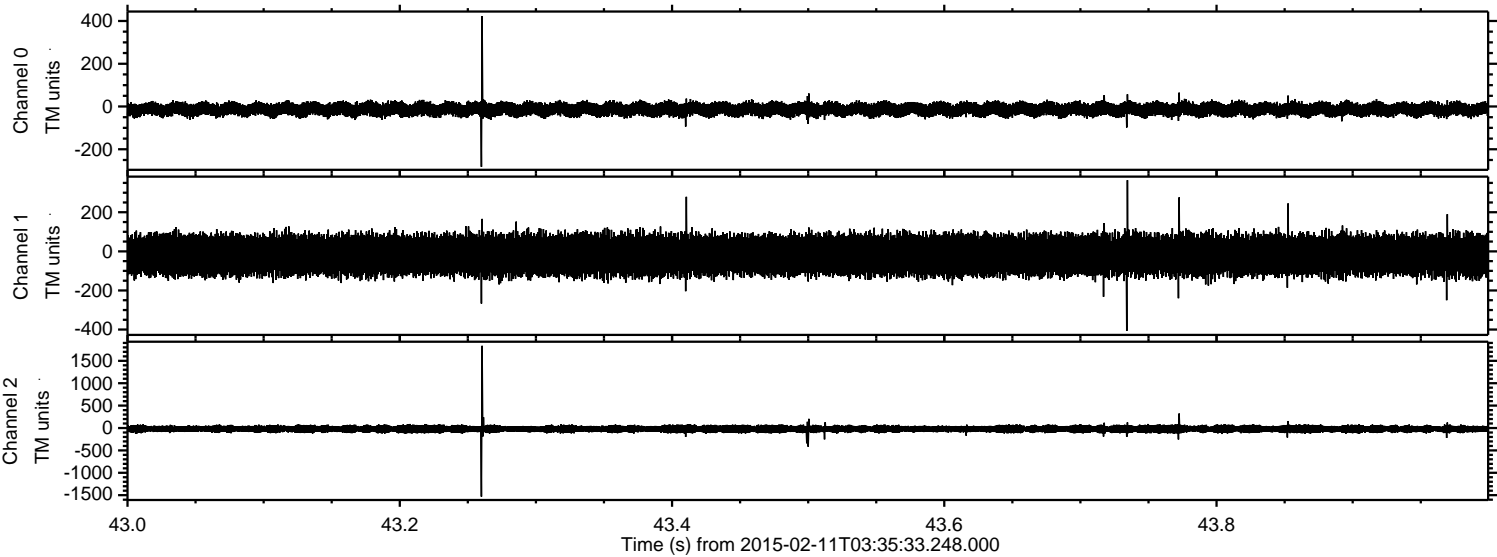

Processed Thu Feb 19 20:17:59 2015 by ELM ver.2012-10-06 from 001__elm20150211_033532__dat00.bin

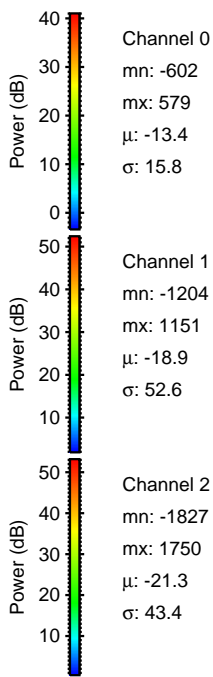
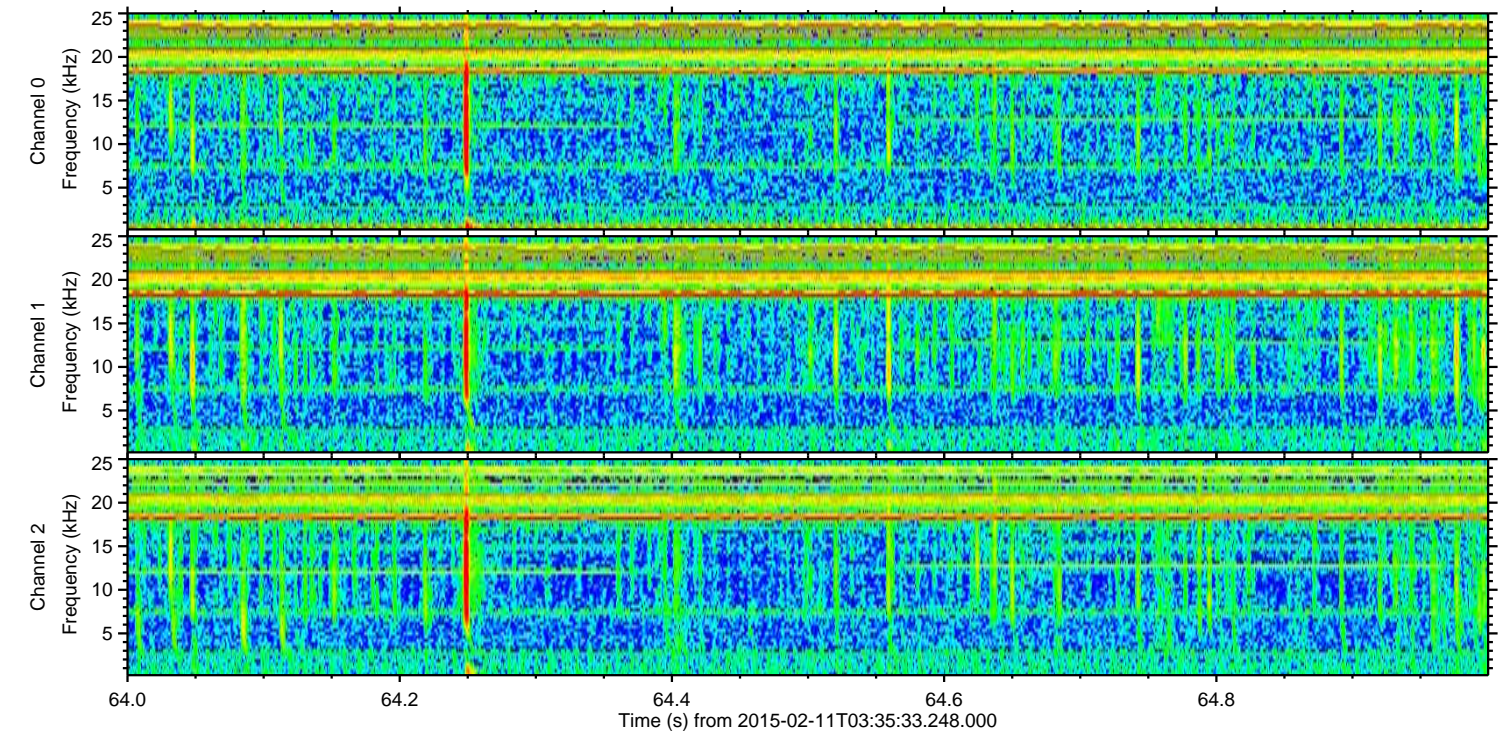
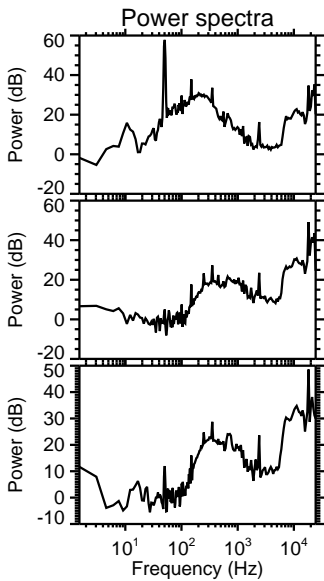
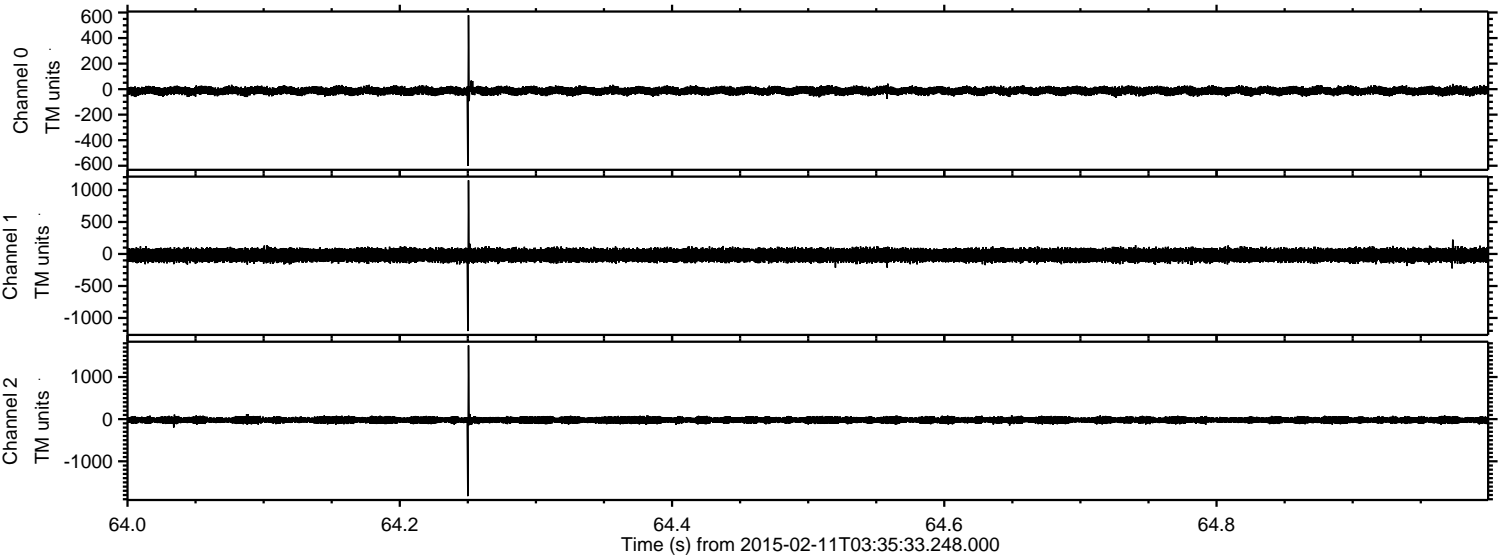

Processed Thu Feb 19 20:18:01 2015 by ELM ver.2012-10-06 from 001__elm20150211_033532__dat00.bin

