

ELMAVAN 3D WAVEFORMS (Measured data sampled at 50 kHz) 49805 packets of 144 samples from 2015-02-11T00:20:27.702.999.

Processed Thu Feb 19 19:05:13 2015 by ELM ver.2012-10-06 from 001__elm20150211_002026__dat00.bin

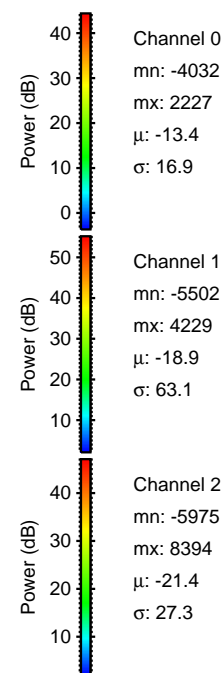
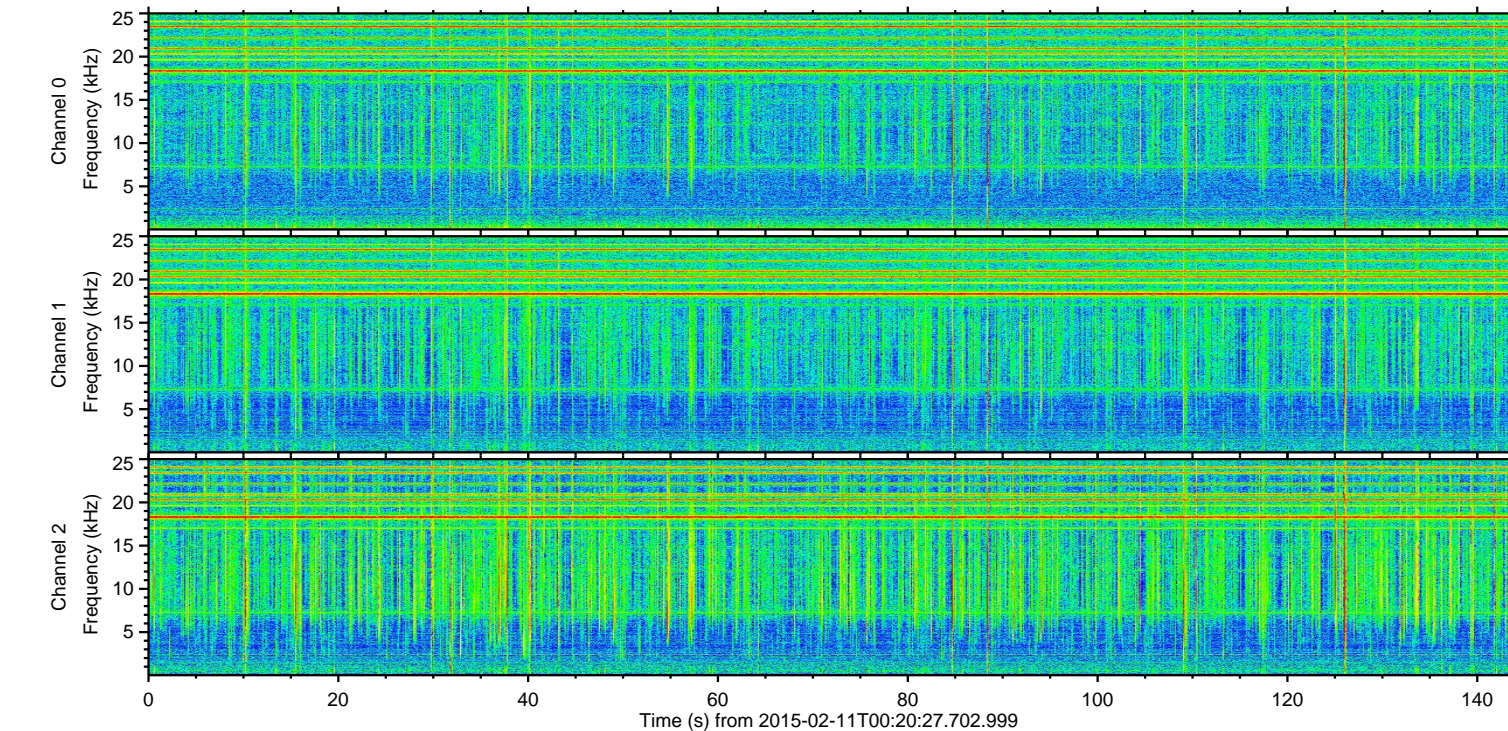
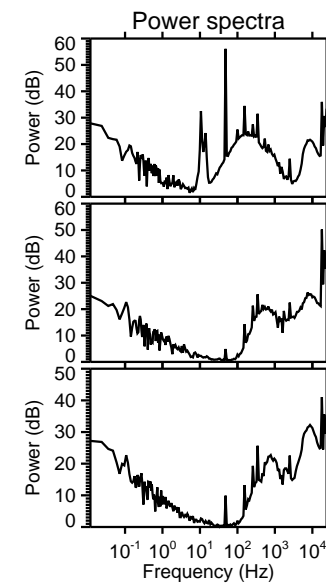
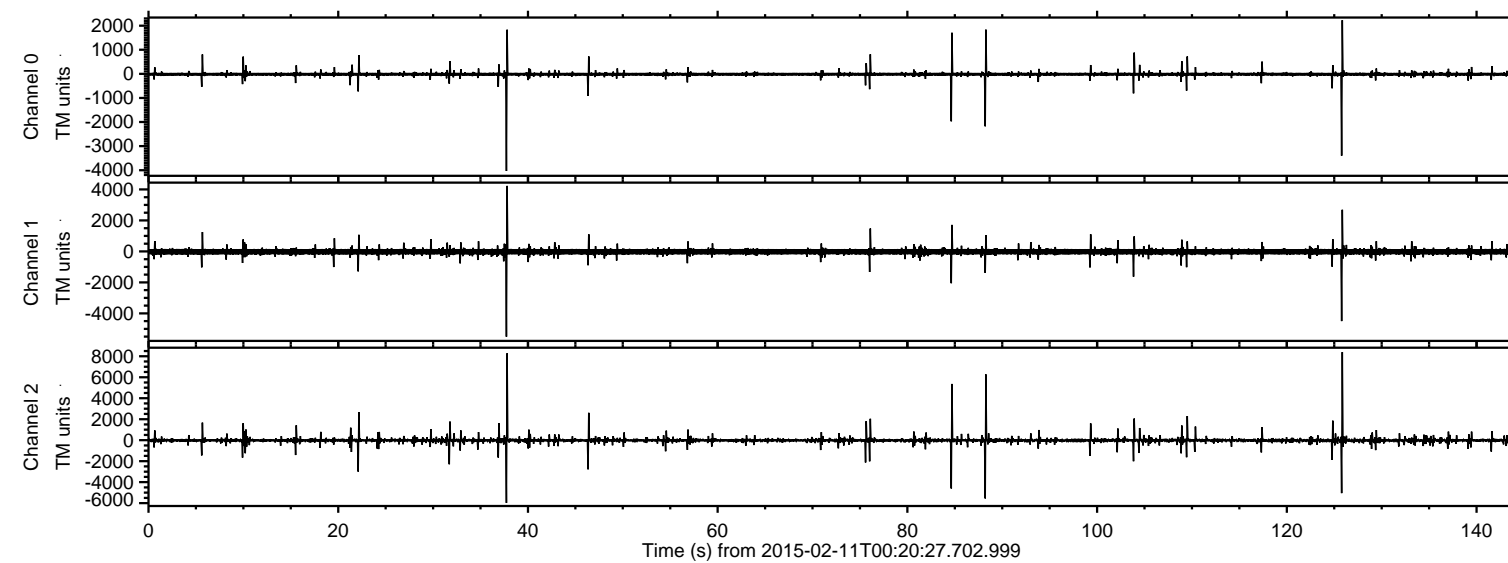

ELMAVAN 3D WAVEFORMS (Measured data sampled at 50 kHz) 49805 packets of 144 samples from 2015-02-11T00:20:27.702.999. Part 126/144

Processed Thu Feb 19 19:05:29 2015 by ELM ver.2012-10-06 from 001__elm20150211_002026__dat00.bin

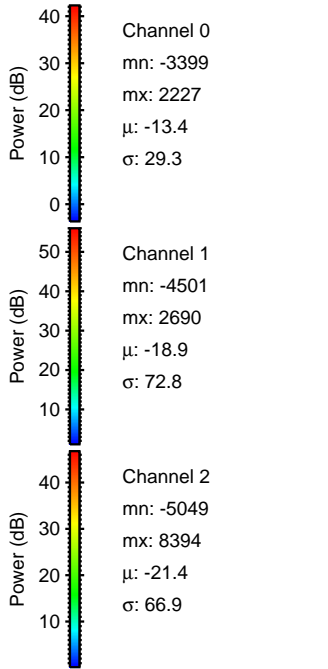
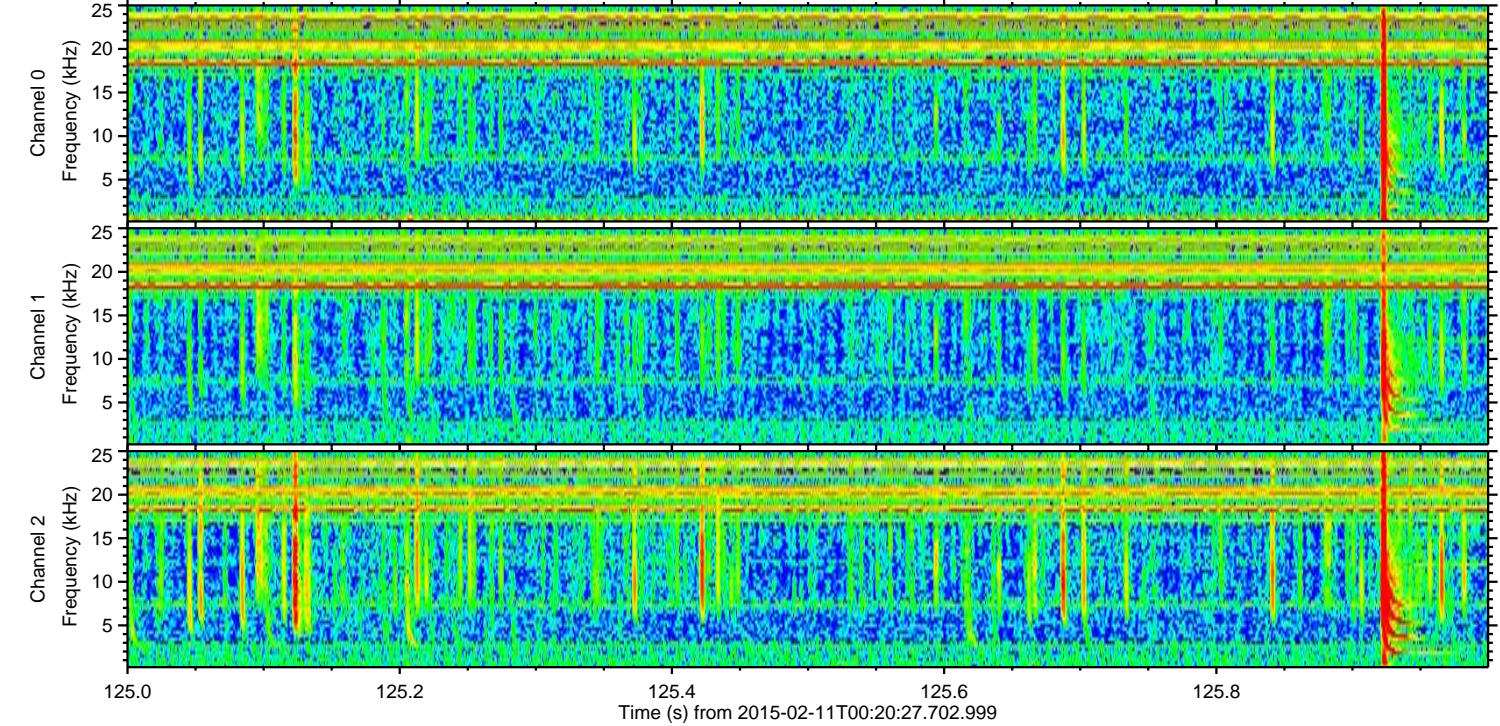
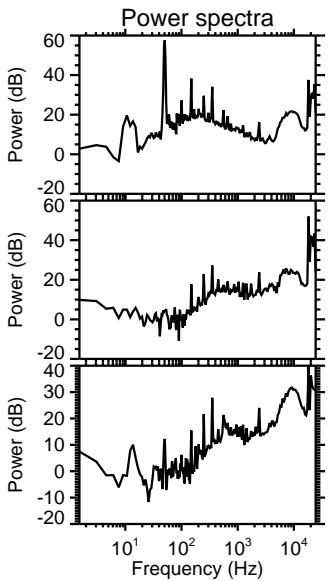
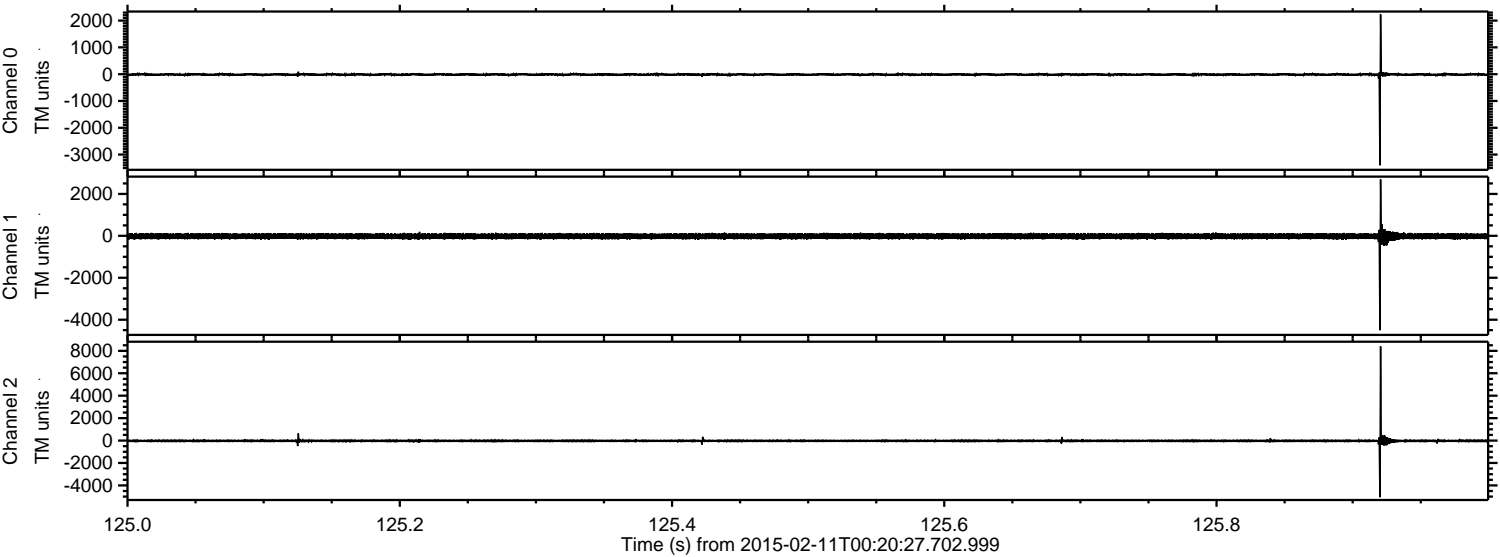

Processed Thu Feb 19 19:05:30 2015 by ELM ver.2012-10-06 from 001__elm20150211_002026__dat00.bin

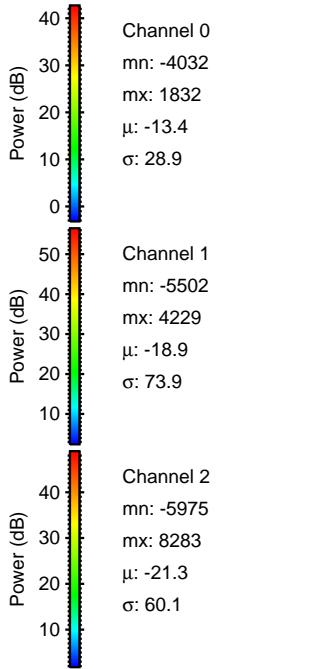
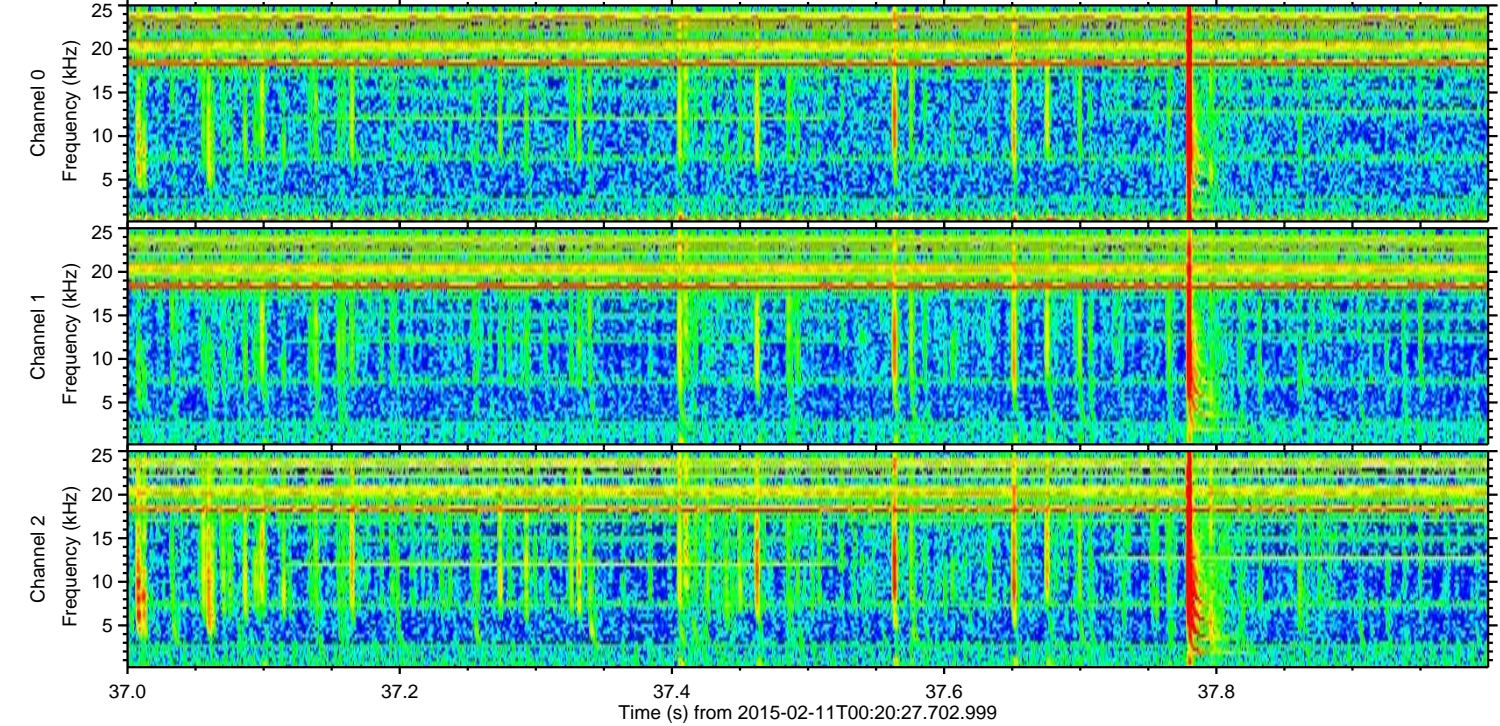
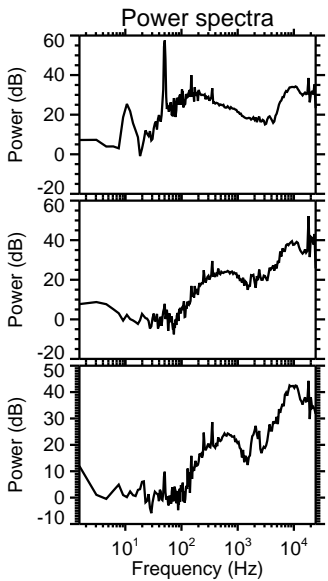
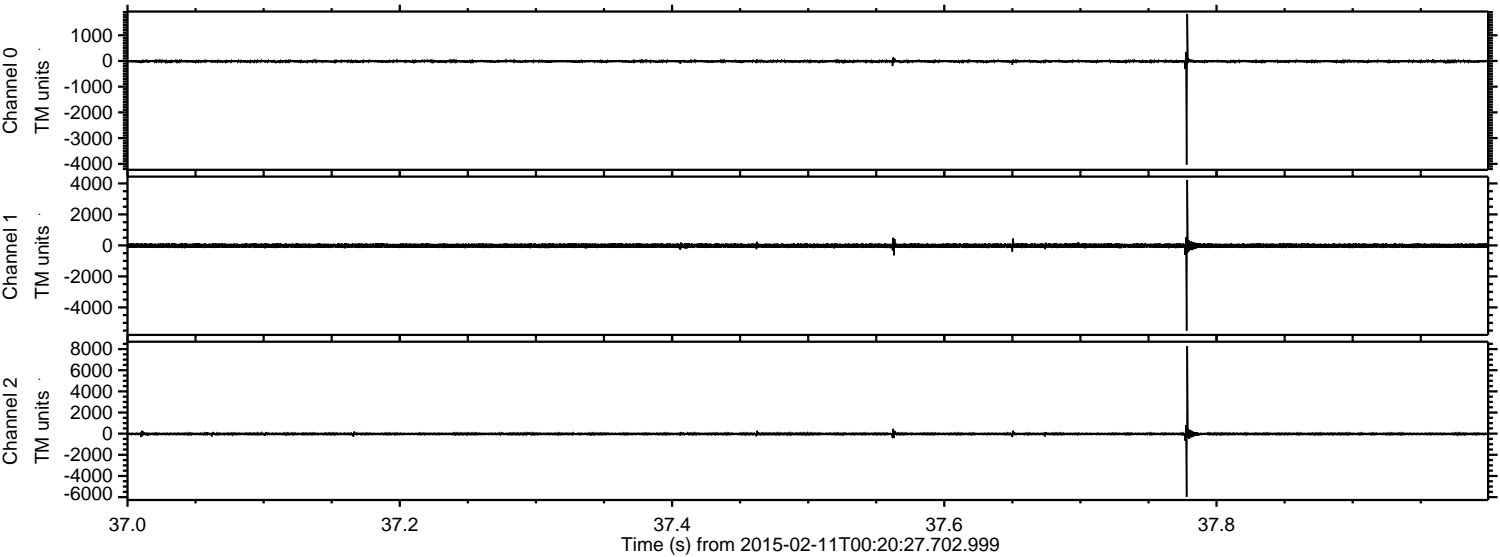

Processed Thu Feb 19 19:05:31 2015 by ELM ver.2012-10-06 from 001__elm20150211_002026__dat00.bin

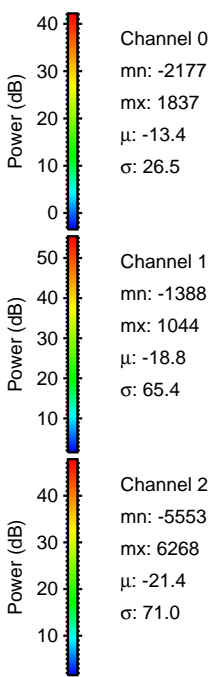
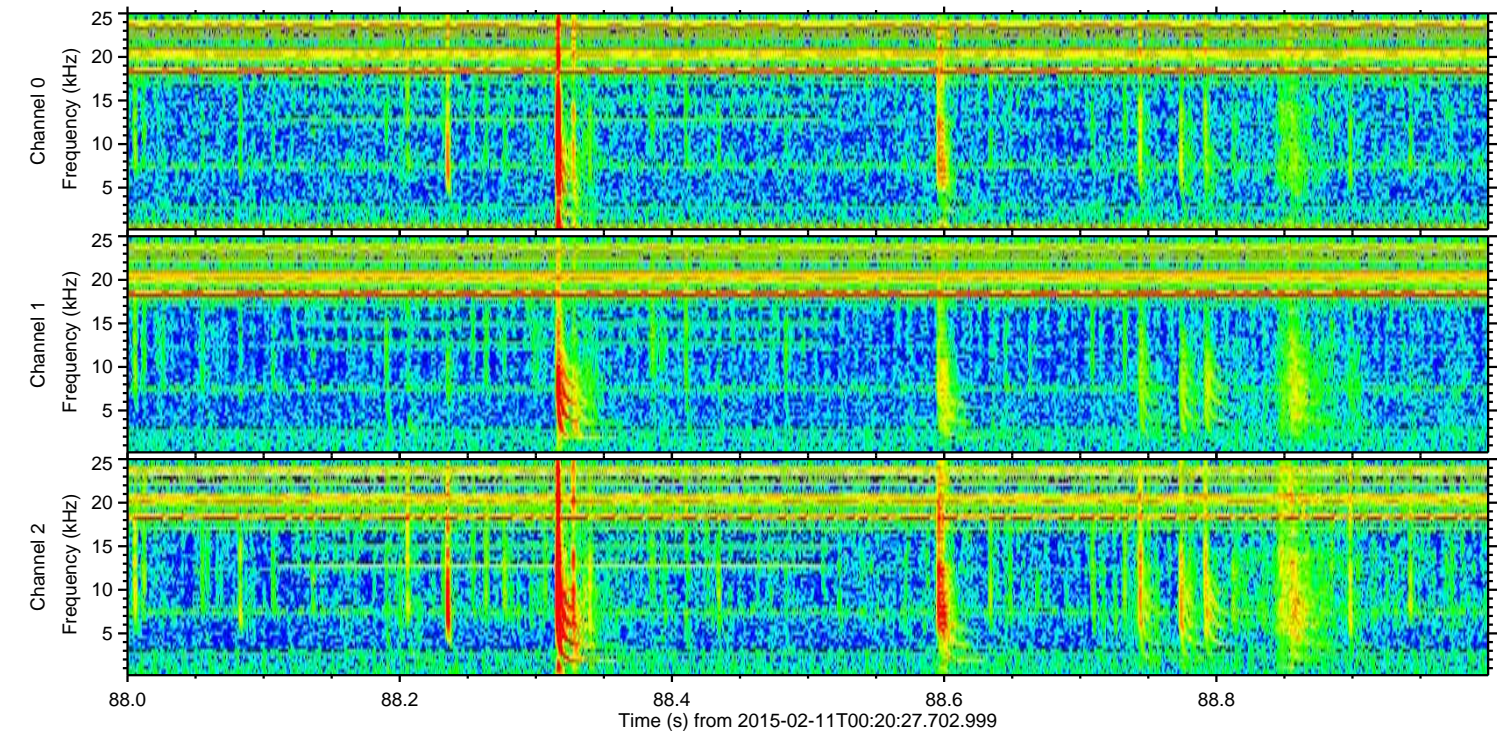
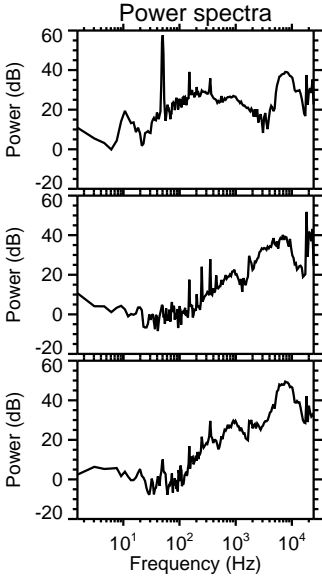
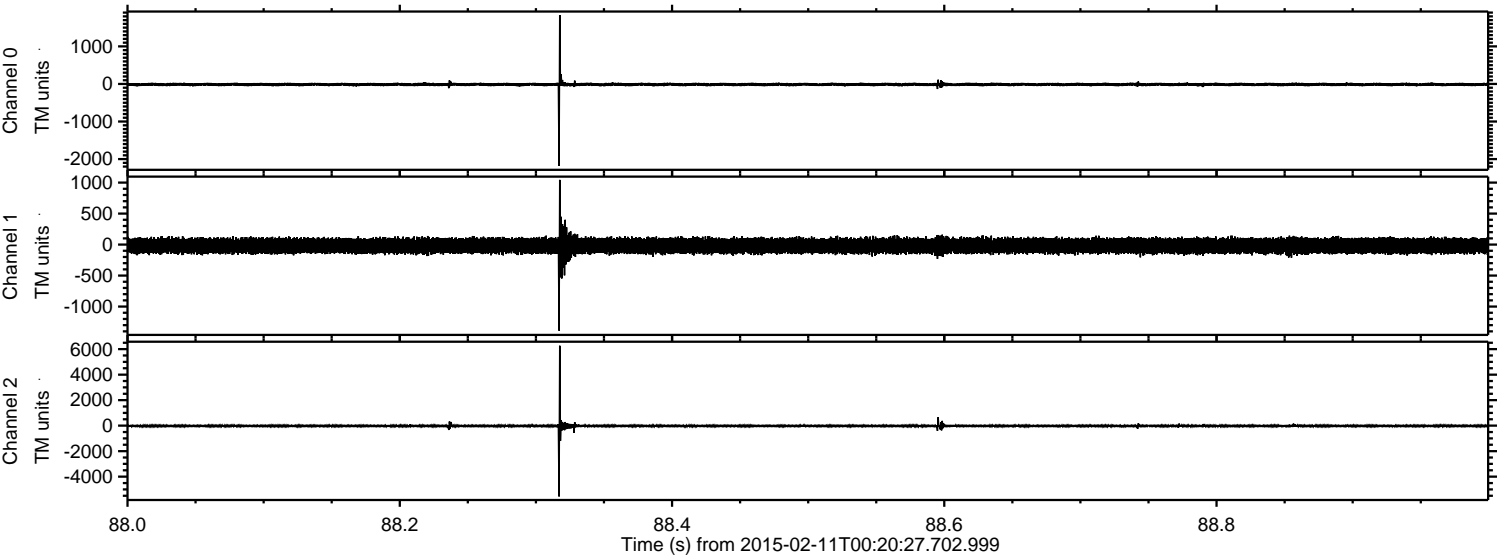

Processed Thu Feb 19 19:05:33 2015 by ELM ver.2012-10-06 from 001__elm20150211_002026__dat00.bin

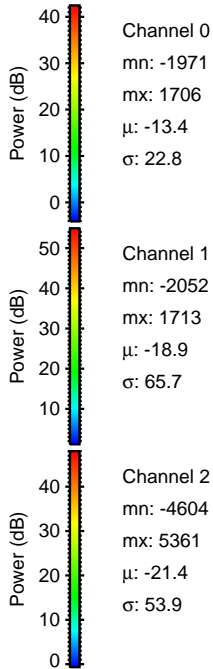
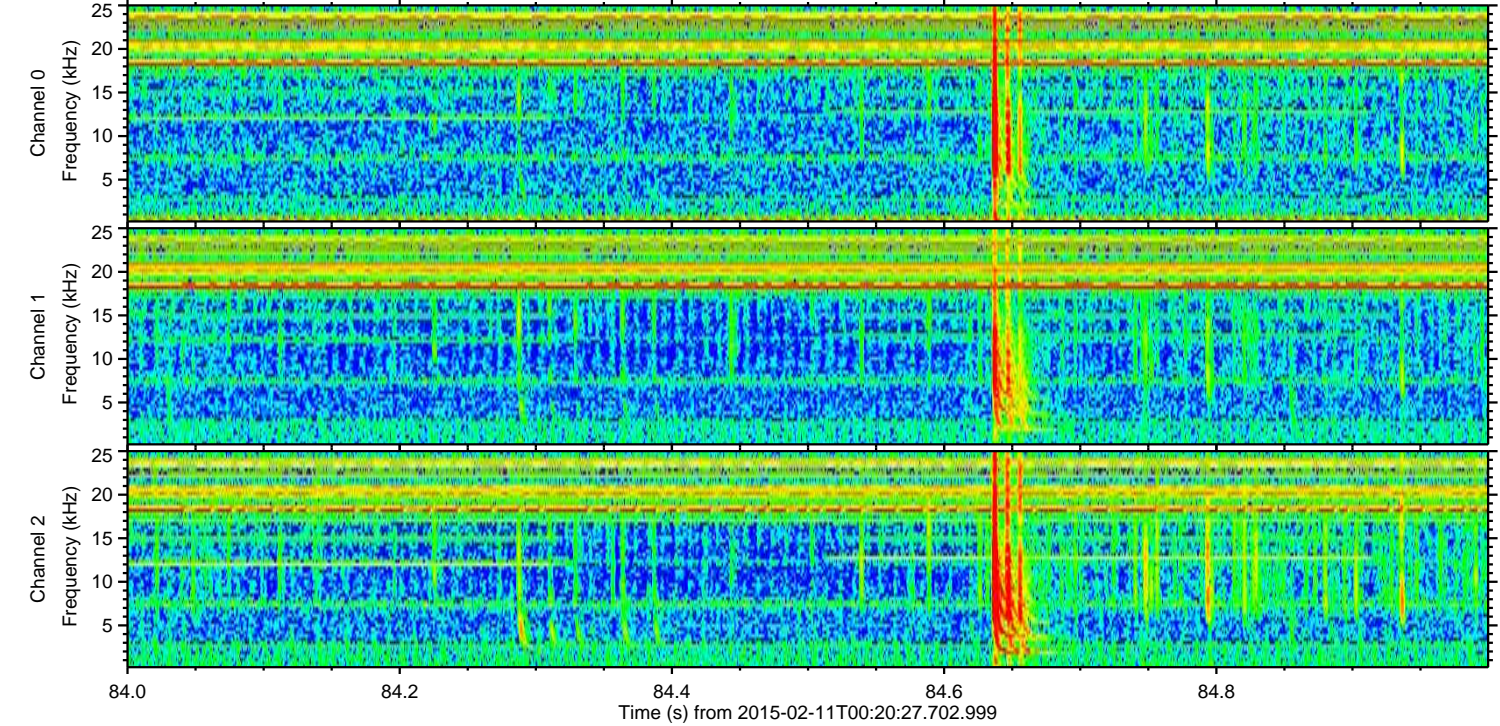
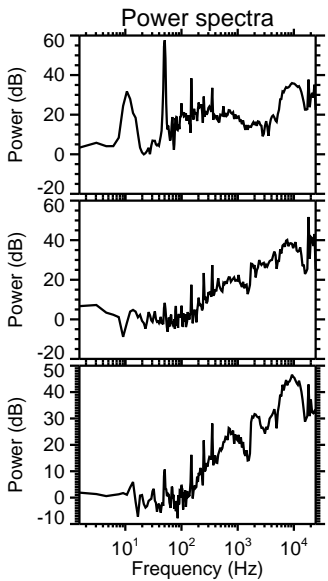
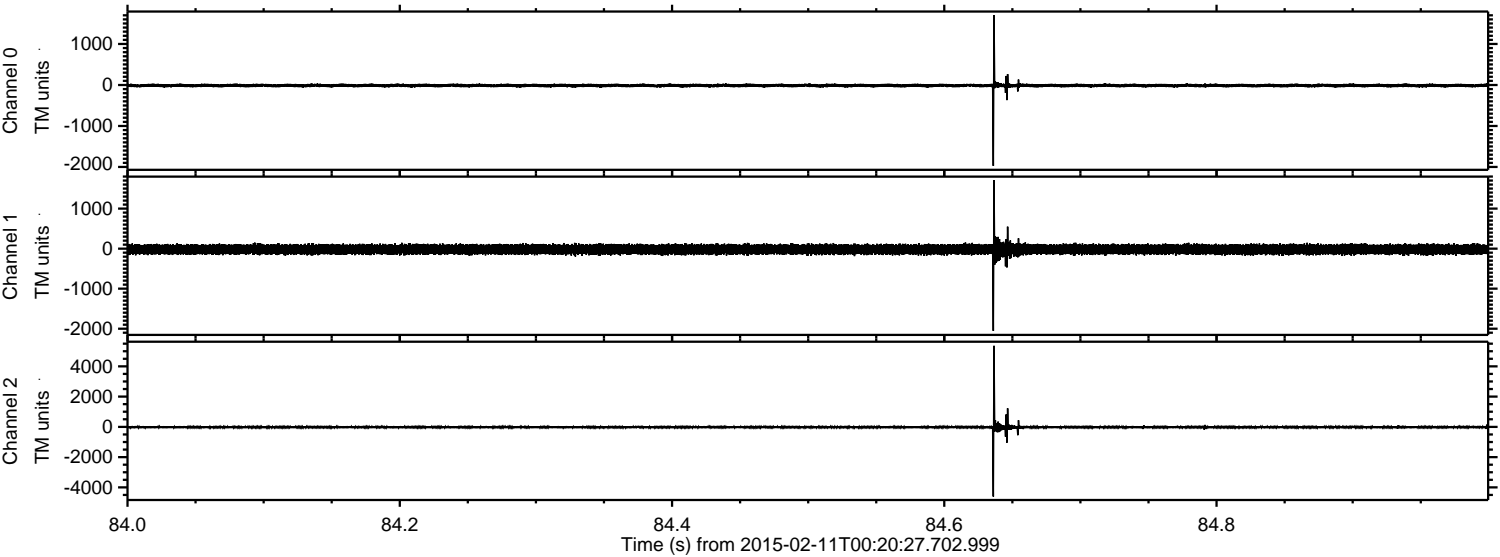

ELMAVAN 3D WAVEFORMS (Measured data sampled at 50 kHz) 49805 packets of 144 samples from 2015-02-11T00:20:27.702.999. Part 23/144

Processed Thu Feb 19 19:05:35 2015 by ELM ver.2012-10-06 from 001__elm20150211_002026__dat00.bin

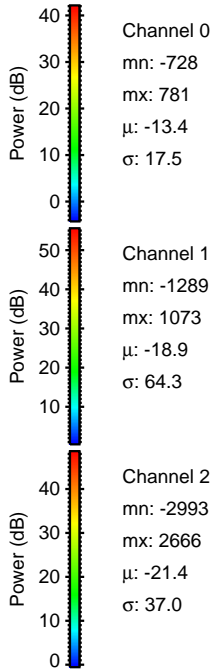
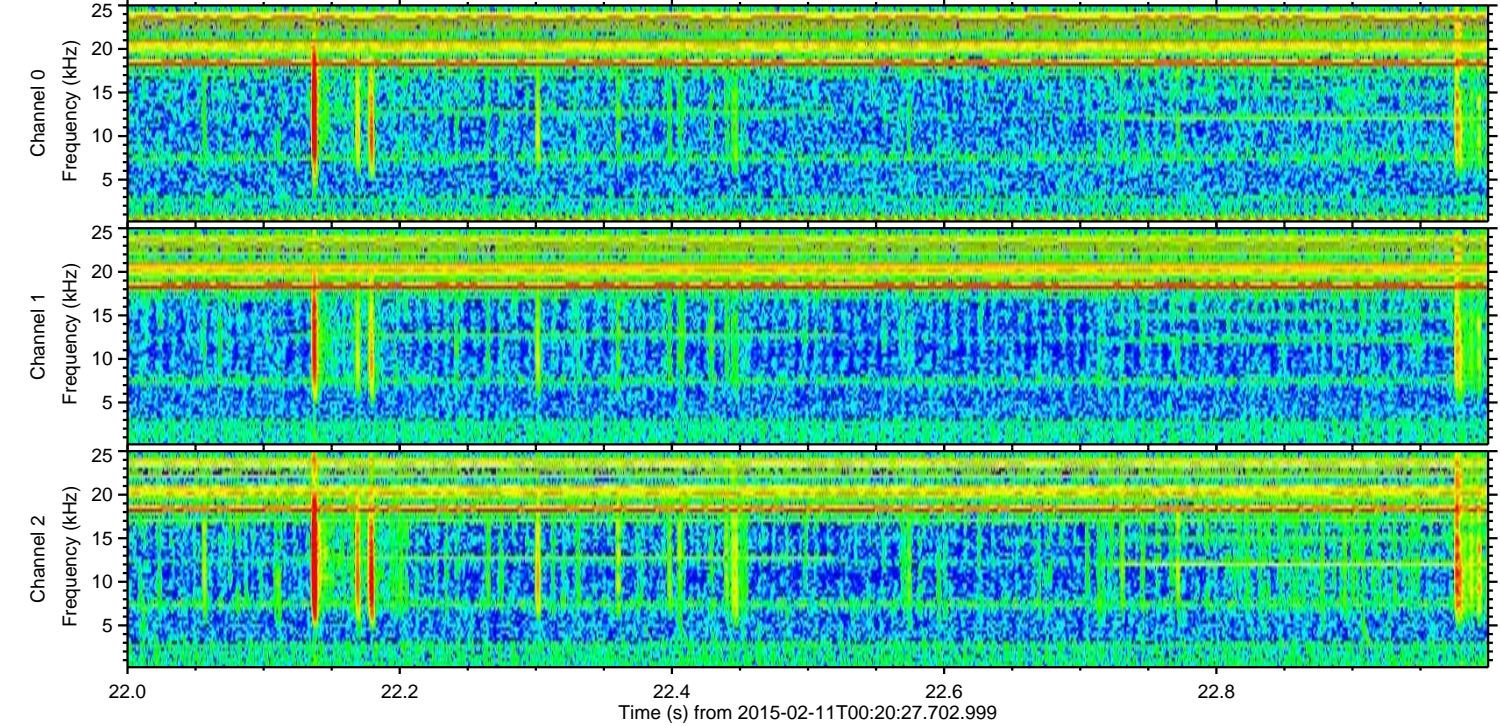
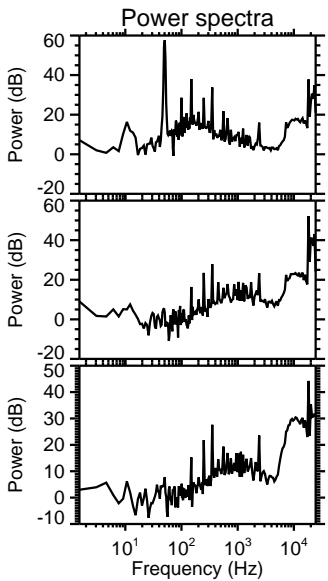
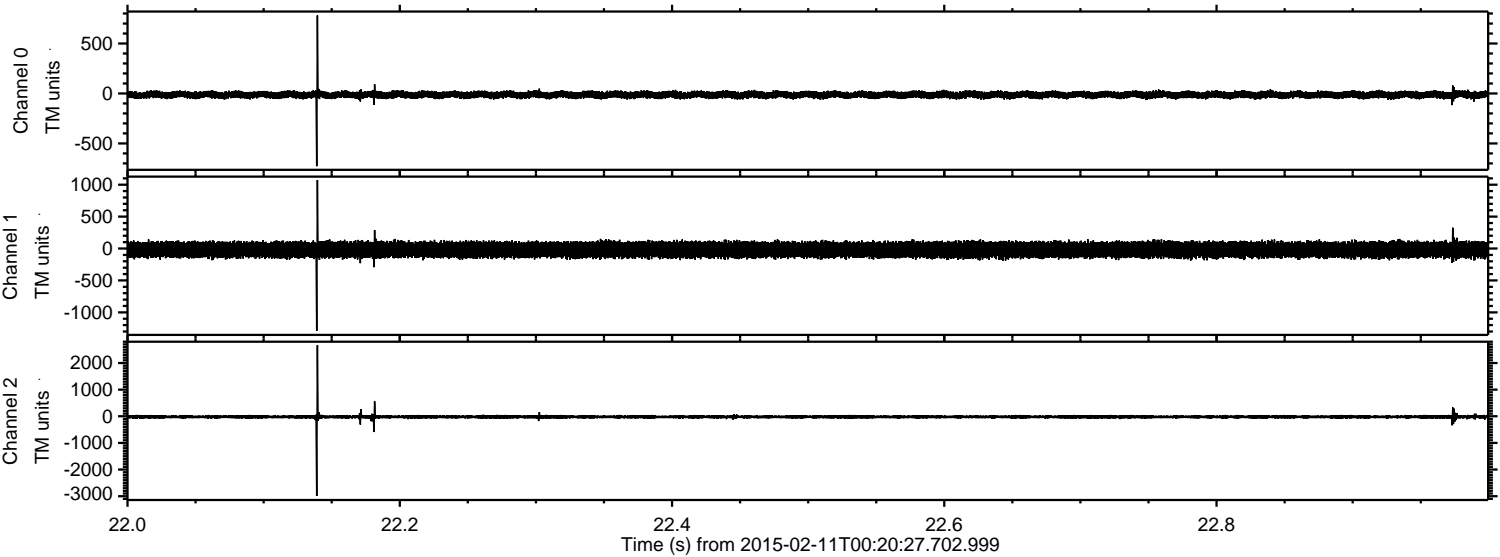

ELMAVAN 3D WAVEFORMS (Measured data sampled at 50 kHz) 49805 packets of 144 samples from 2015-02-11T00:20:27.702.999. Part 47/144

Processed Thu Feb 19 19:05:37 2015 by ELM ver.2012-10-06 from 001__elm20150211_002026__dat00.bin

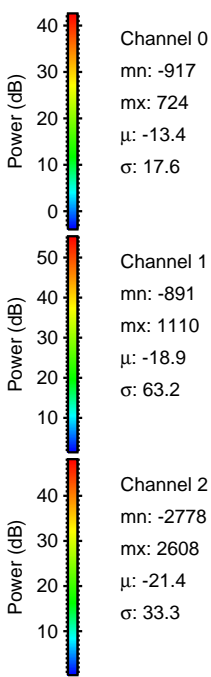
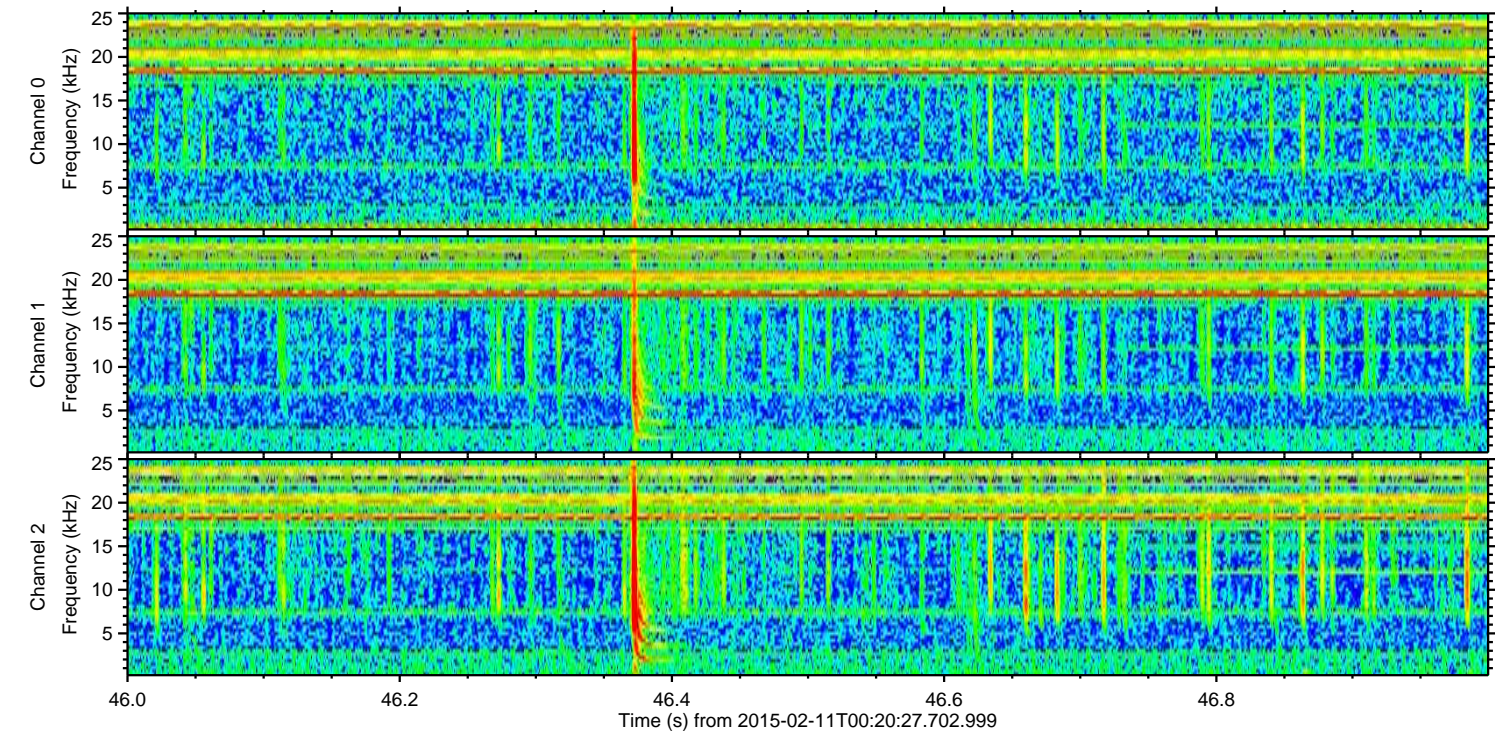
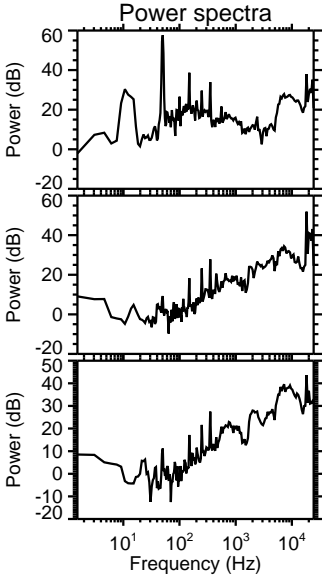
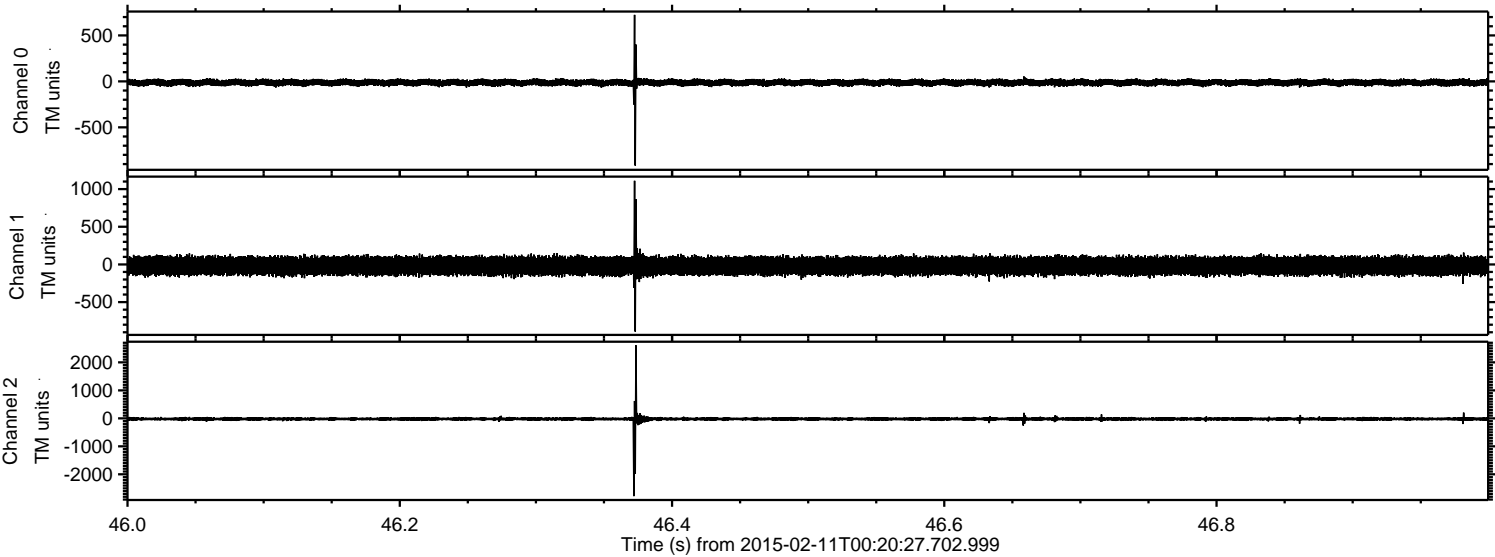

ELMAVAN 3D WAVEFORMS (Measured data sampled at 50 kHz) 49805 packets of 144 samples from 2015-02-11T00:20:27.702.999. Part 110/144

Processed Thu Feb 19 19:05:38 2015 by ELM ver.2012-10-06 from 001__elm20150211_002026__dat00.bin

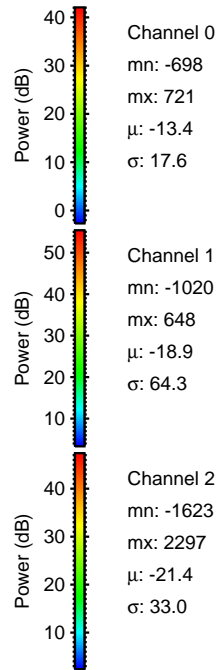
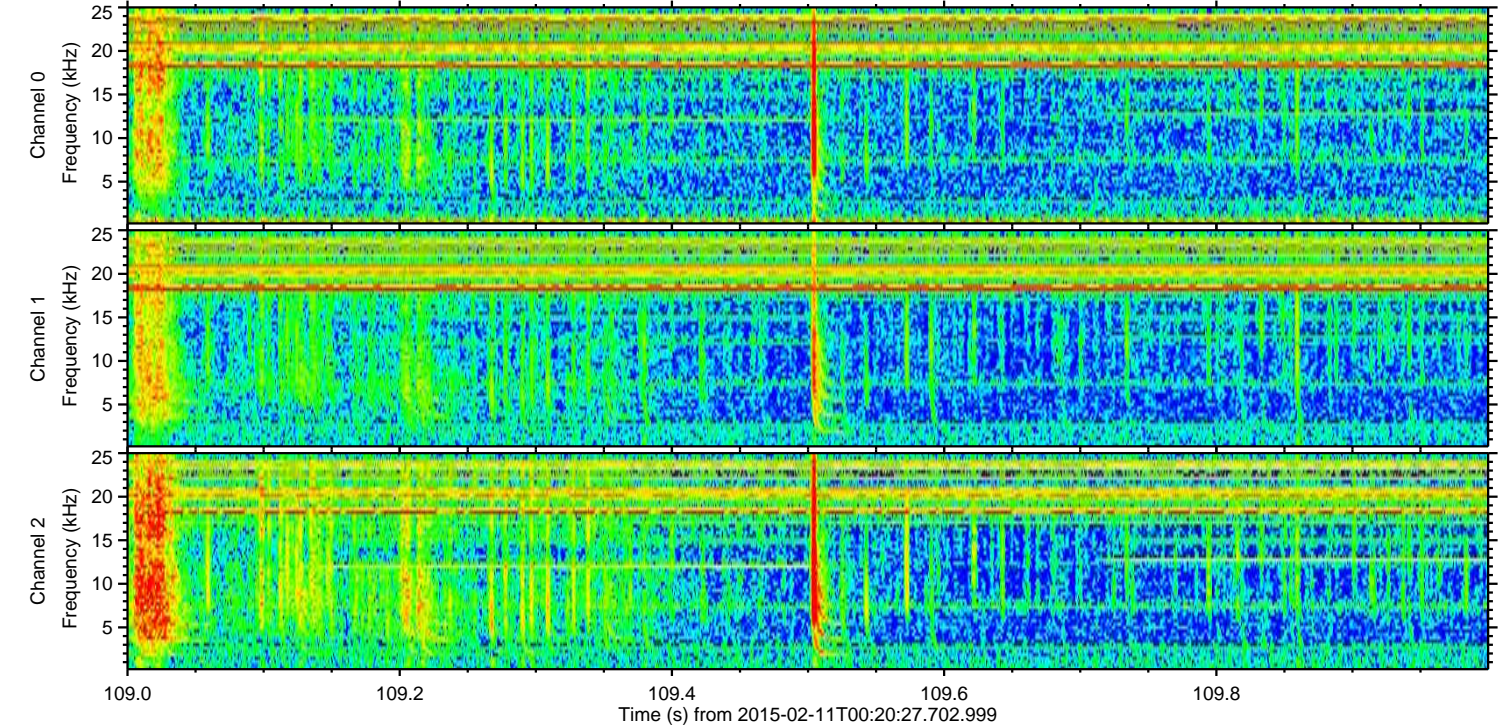
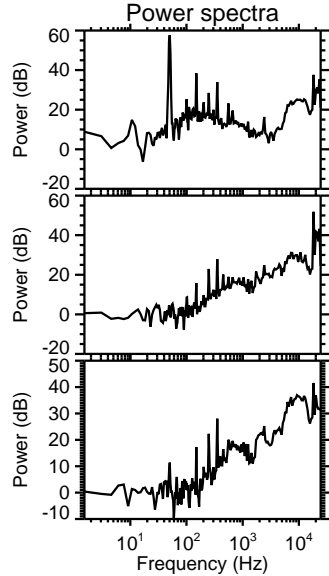
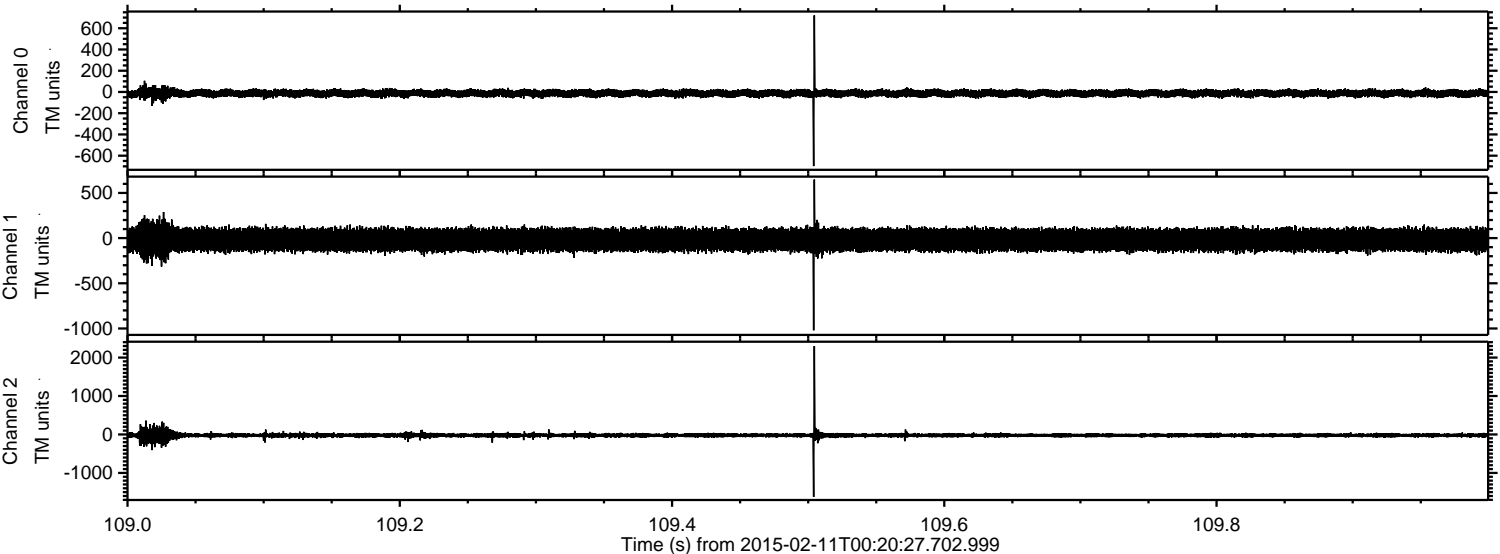

Processed Thu Feb 19 19:05:39 2015 by ELM ver.2012-10-06 from 001__elm20150211_002026__dat00.bin

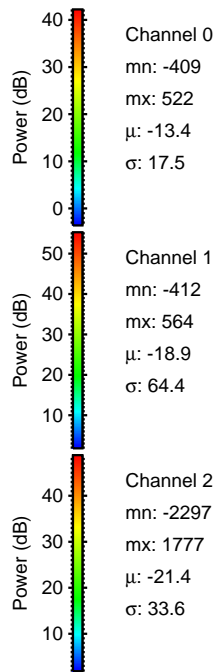
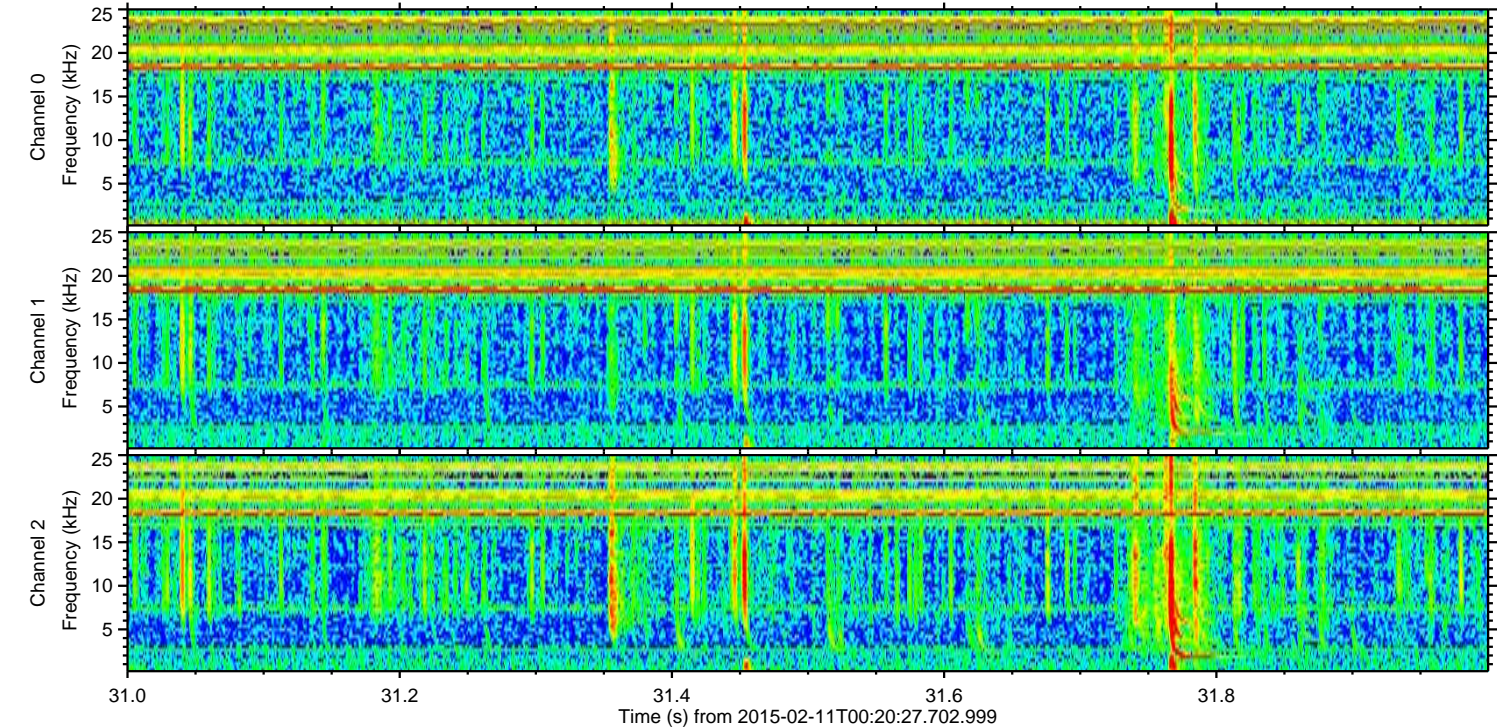
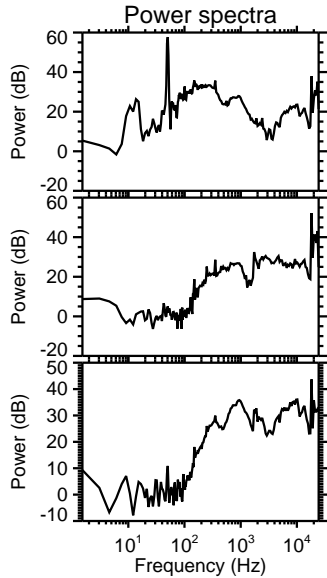
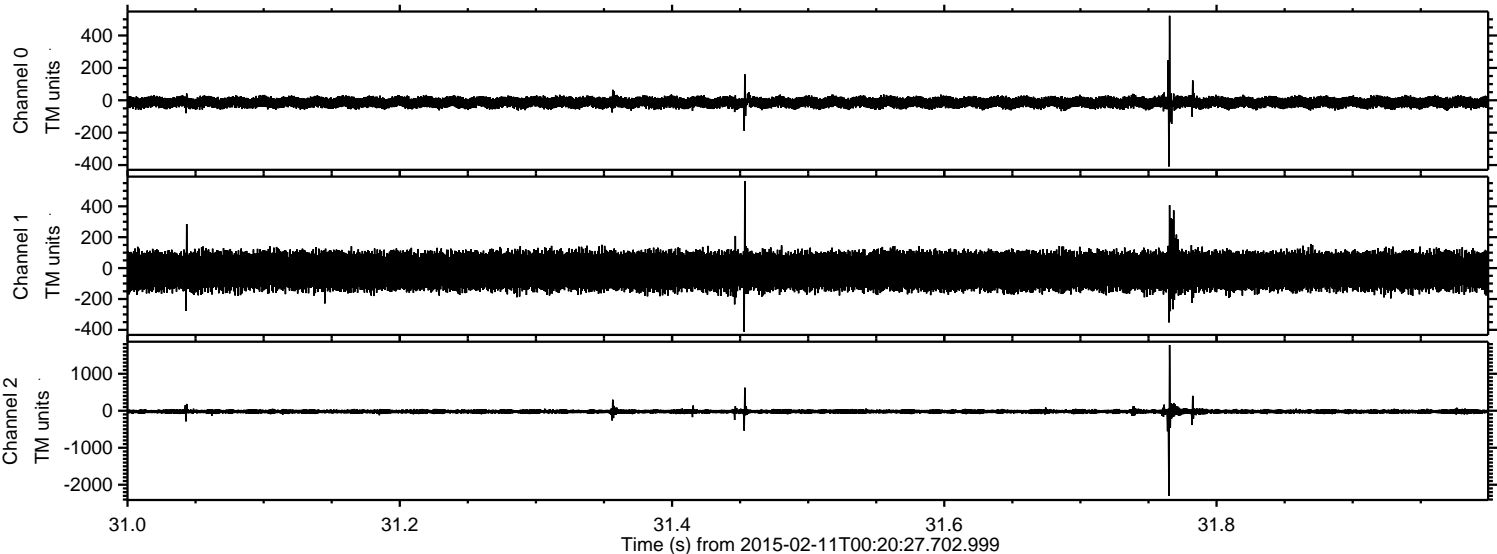

Processed Thu Feb 19 19:05:40 2015 by ELM ver.2012-10-06 from 001__elm20150211_002026__dat00.bin

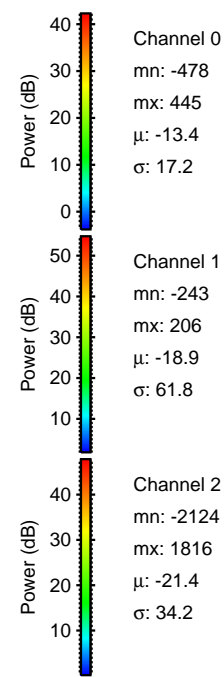
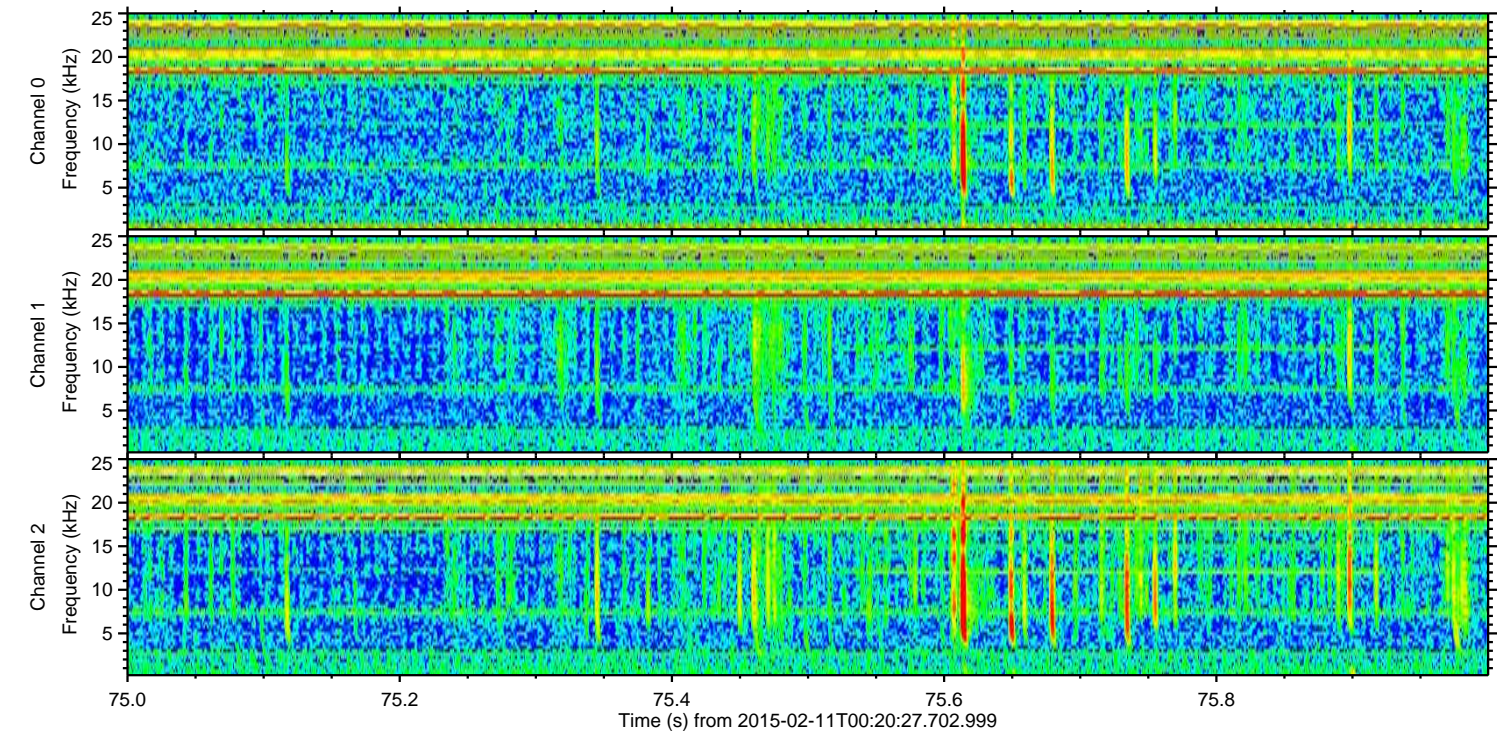
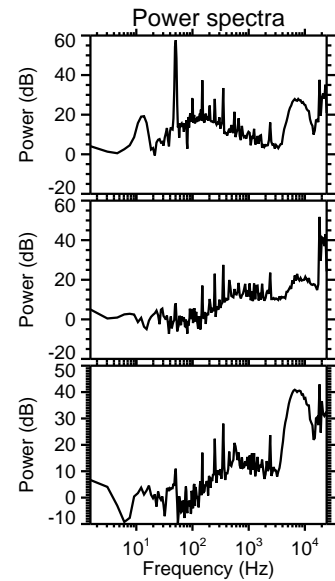
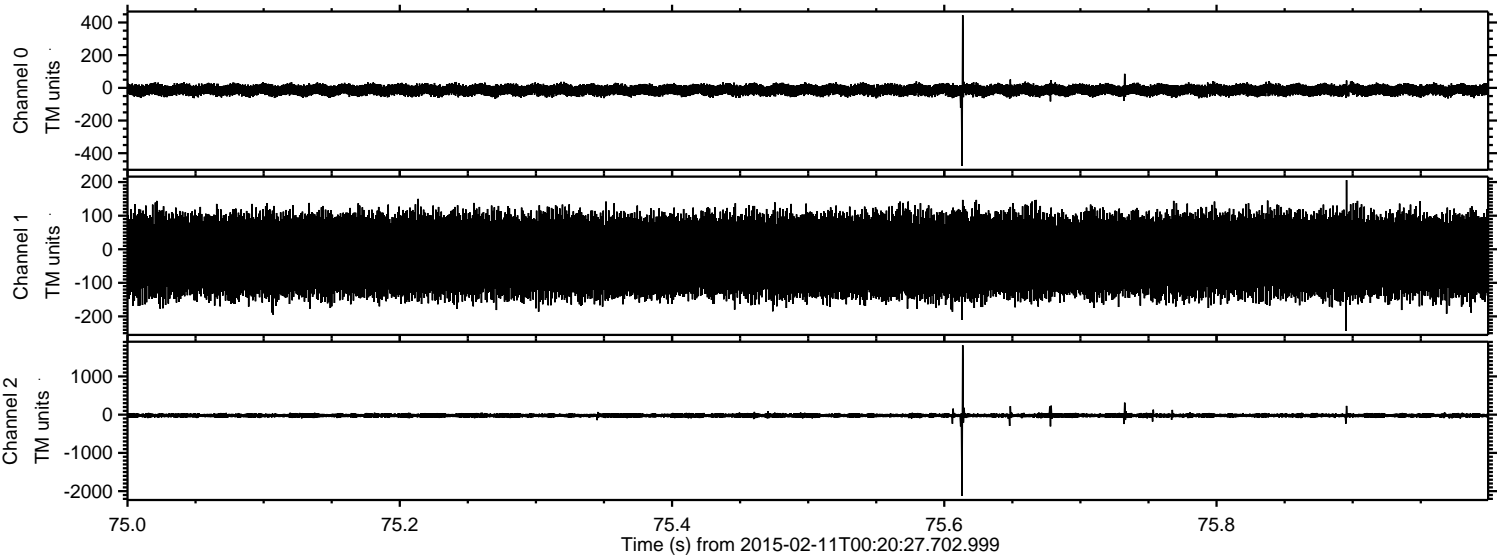

Channel 0
mn: -478
mx: 445
 μ : -13.4
 σ : 17.2

Channel 1
mn: -243
mx: 206
 μ : -18.9
 σ : 61.8

Channel 2
mn: -2124
mx: 1816
 μ : -21.4
 σ : 34.2

Processed Thu Feb 19 19:05:41 2015 by ELM ver.2012-10-06 from 001__elm20150211_002026__dat00.bin

