

ELMAVAN 3D WAVEFORMS (Measured data sampled at 50 kHz) 49806 packets of 144 samples from 2015-02-04T07:53:26.015.999.

Processed Tue Feb 17 21:12:20 2015 by ELM ver.2012-10-06 from 001__elm20150204_075325__dat00.bin

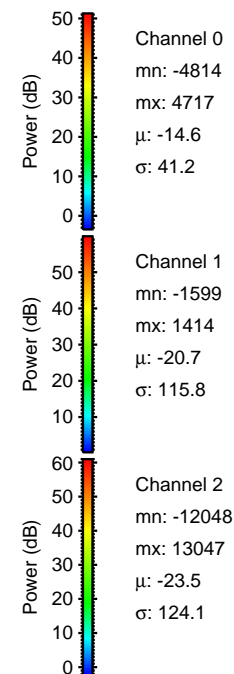
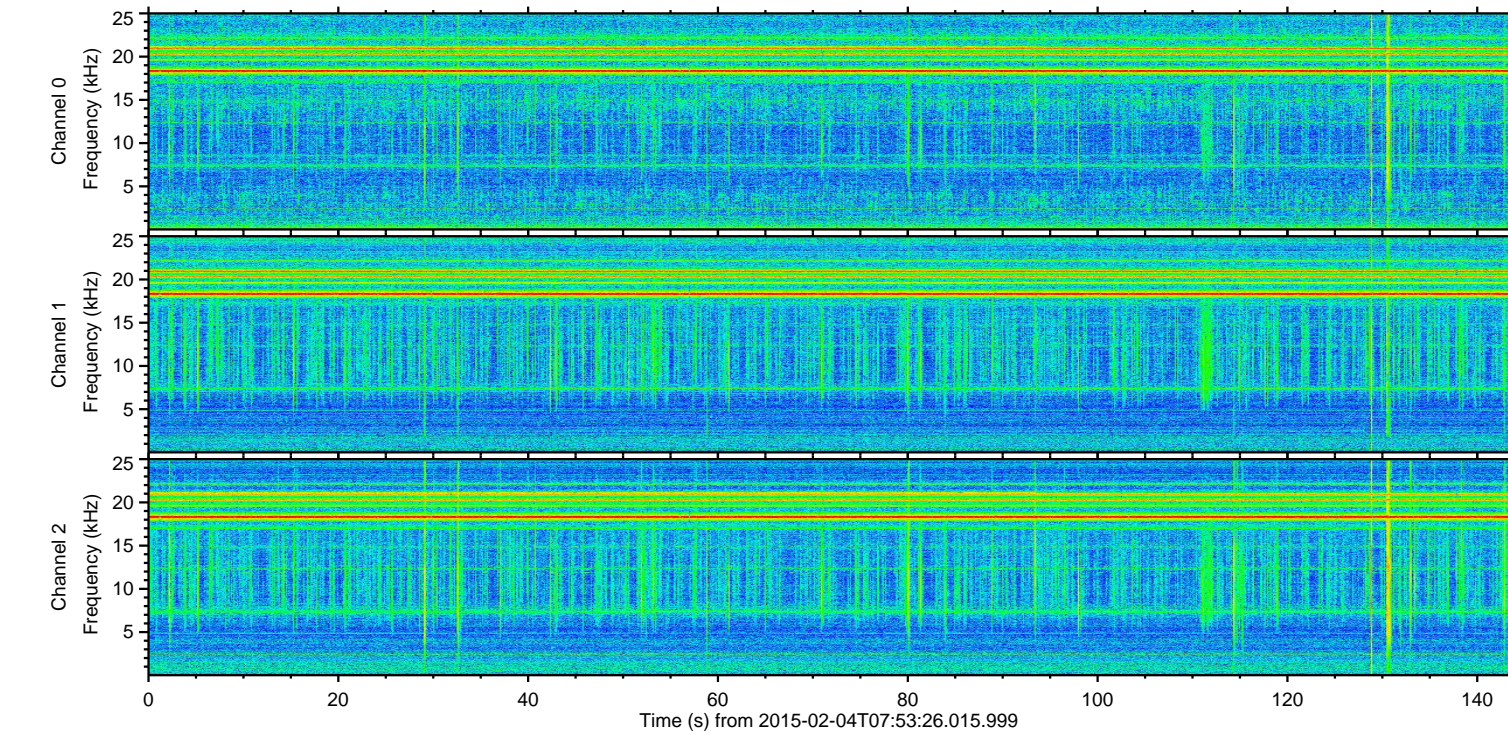
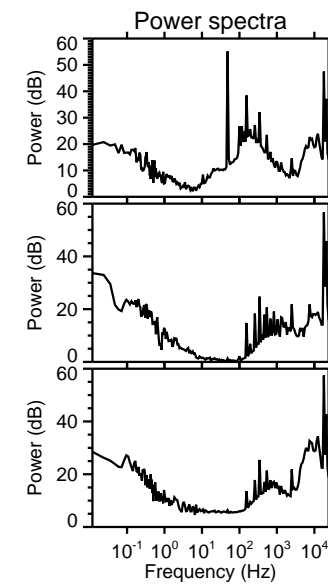
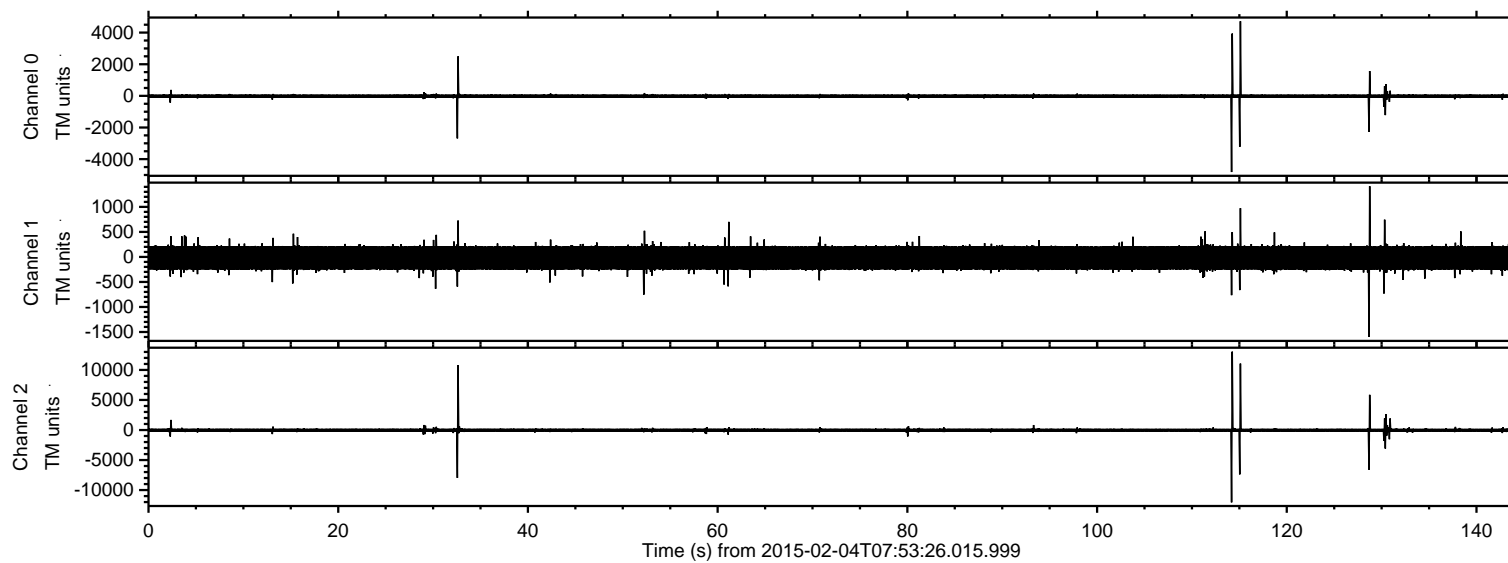

ELMAVAN 3D WAVEFORMS (Measured data sampled at 50 kHz) 49806 packets of 144 samples from 2015-02-04T07:53:26.015.999. Part 115/144

Processed Tue Feb 17 21:12:32 2015 by ELM ver.2012-10-06 from 001__elm20150204_075325__dat00.bin

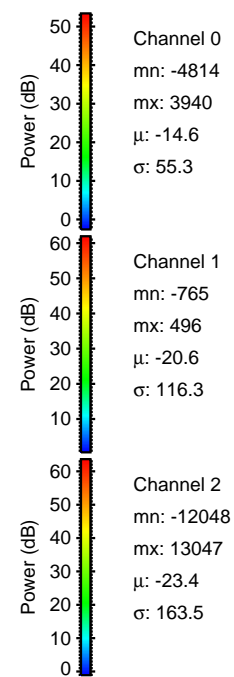
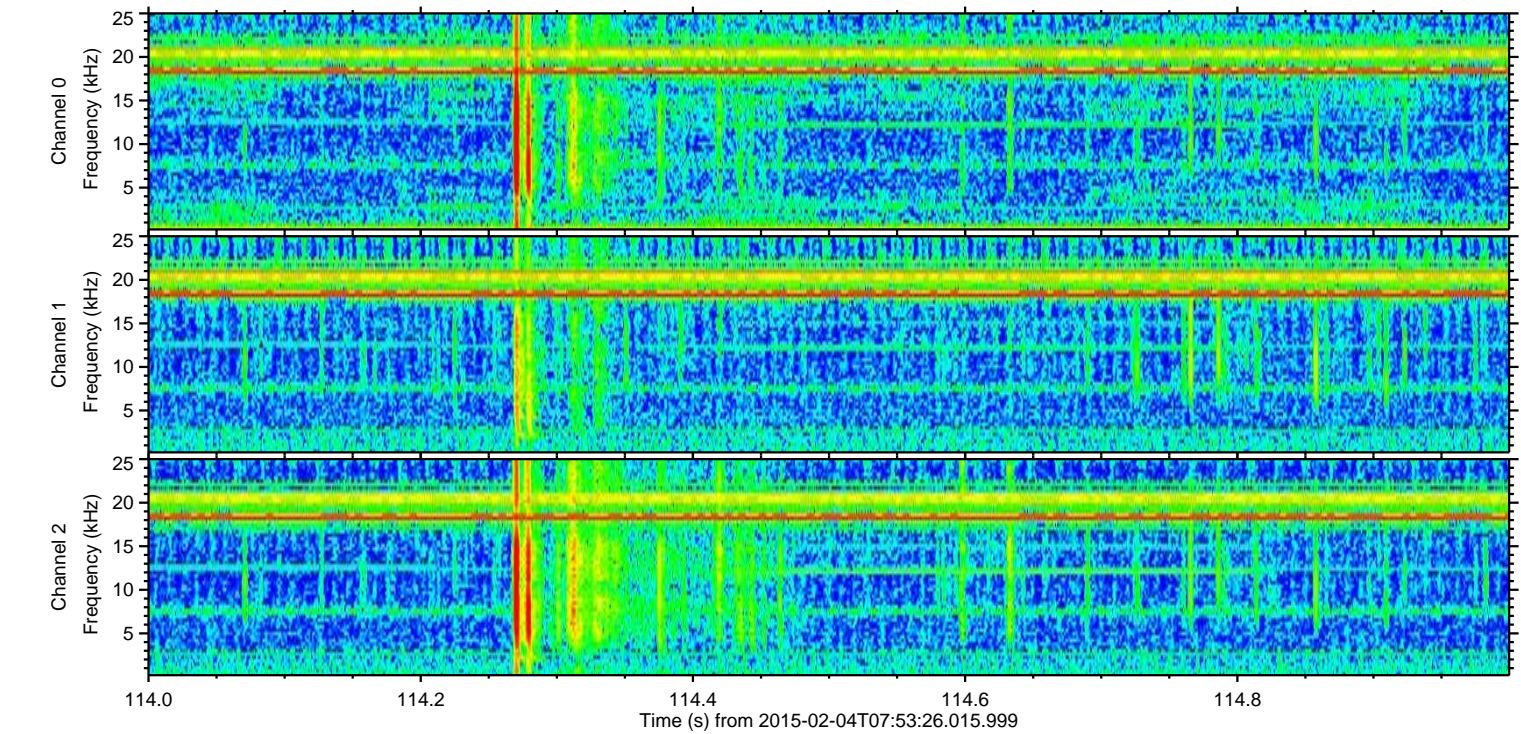
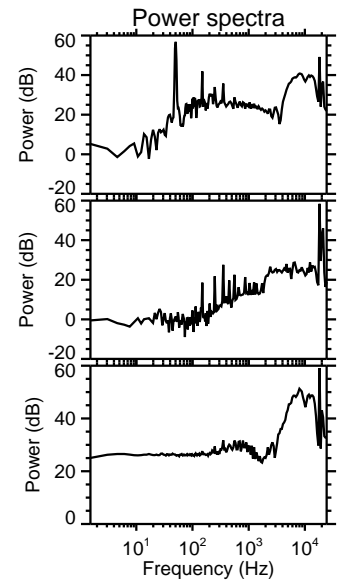
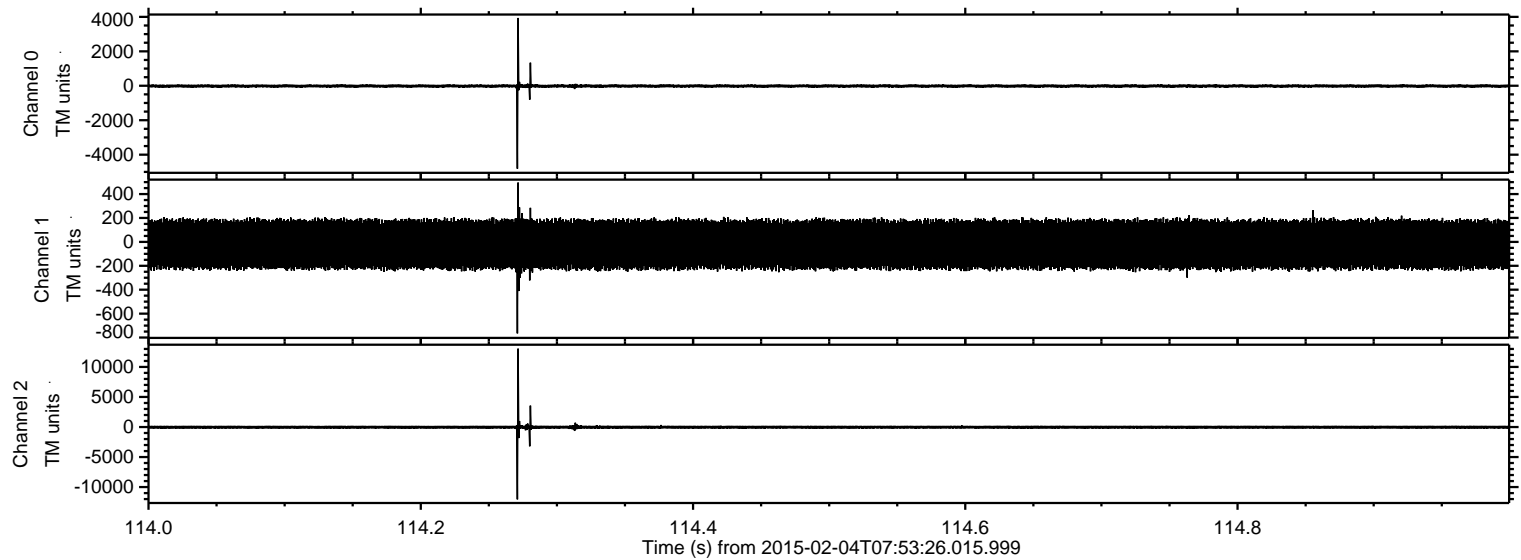

ELMAVAN 3D WAVEFORMS (Measured data sampled at 50 kHz) 49806 packets of 144 samples from 2015-02-04T07:53:26.015.999. Part 116/144

Processed Tue Feb 17 21:12:33 2015 by ELM ver.2012-10-06 from 001__elm20150204_075325__dat00.bin

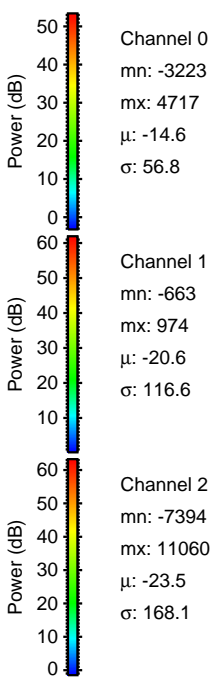
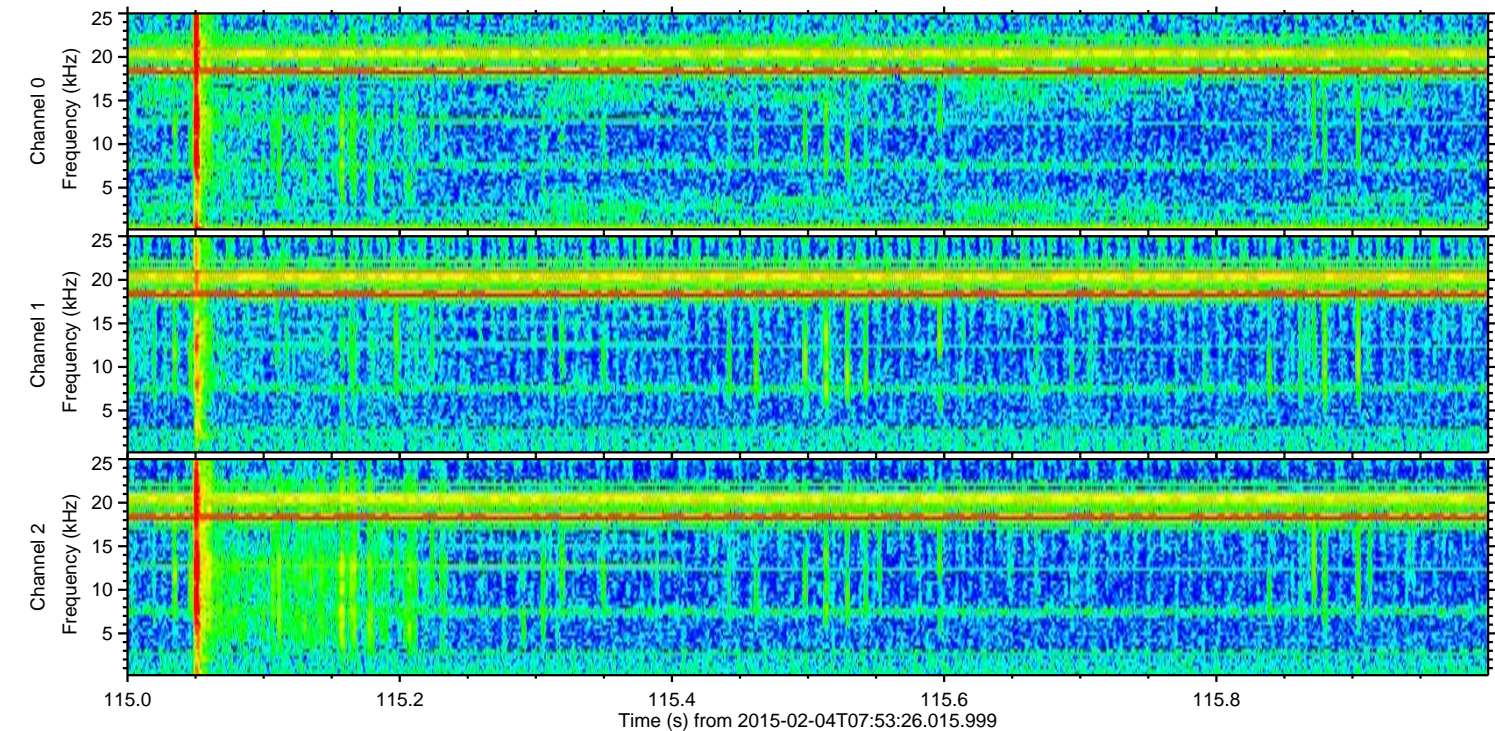
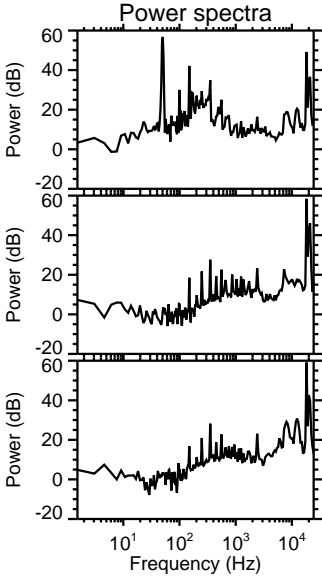
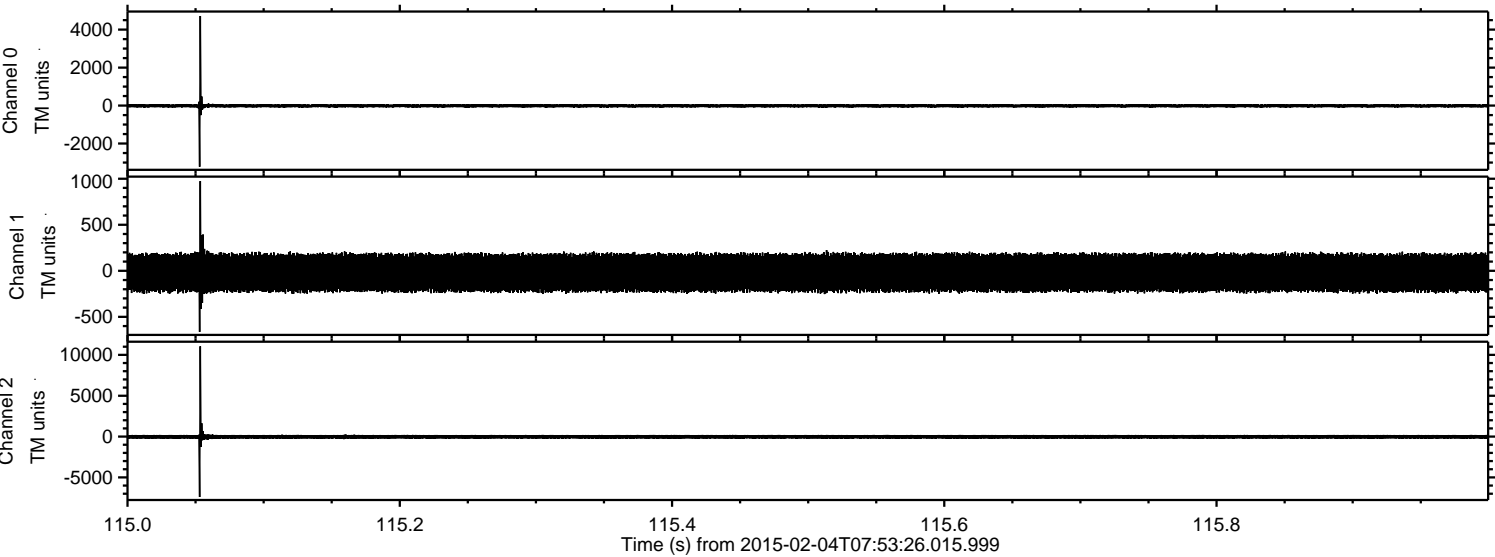

ELMAVAN 3D WAVEFORMS (Measured data sampled at 50 kHz) 49806 packets of 144 samples from 2015-02-04T07:53:26.015.999. Part 33/144

Processed Tue Feb 17 21:12:34 2015 by ELM ver.2012-10-06 from 001__elm20150204_075325__dat00.bin

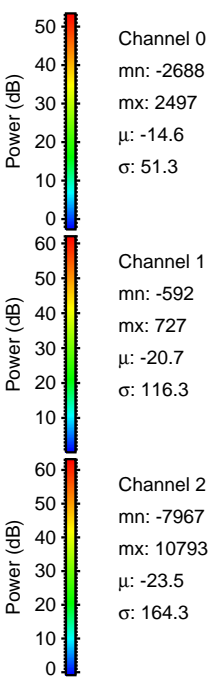
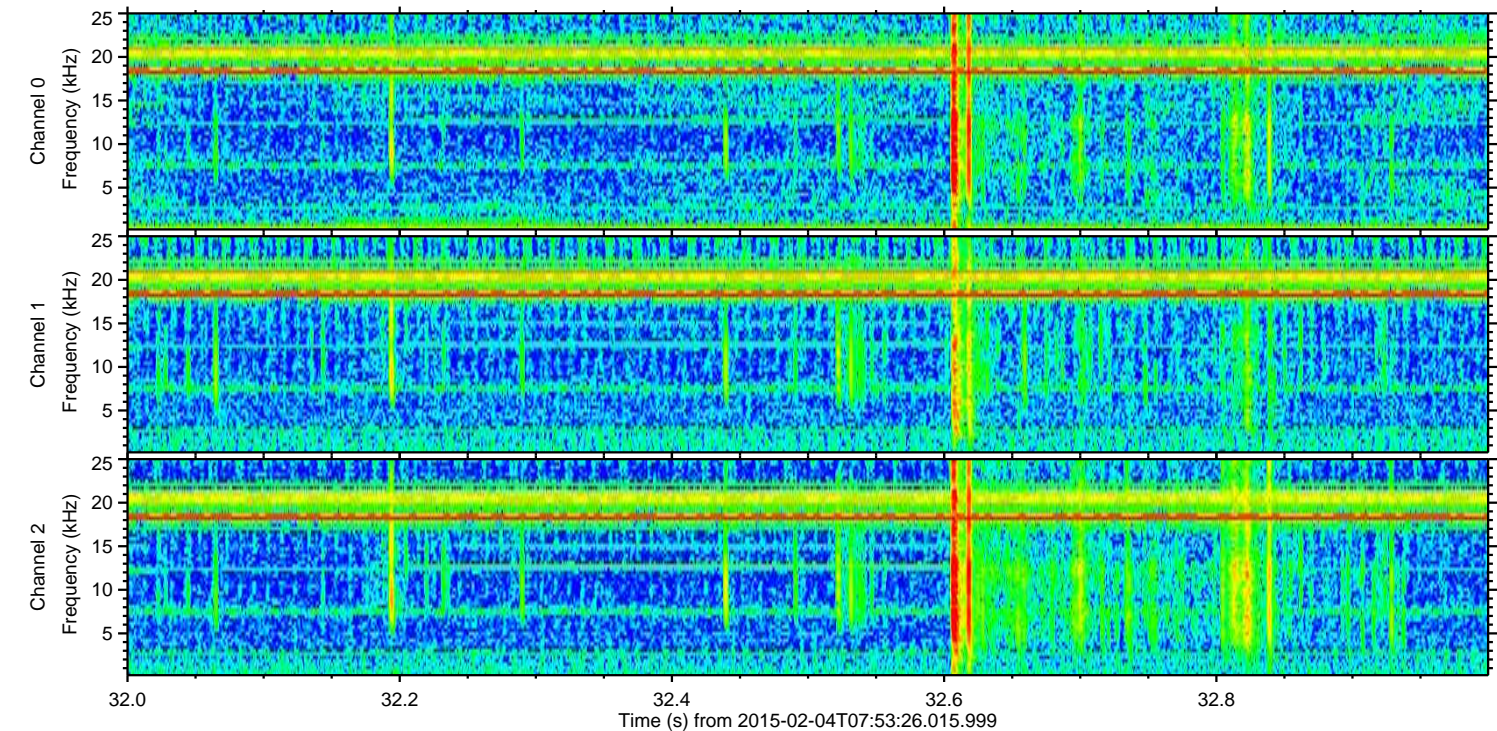
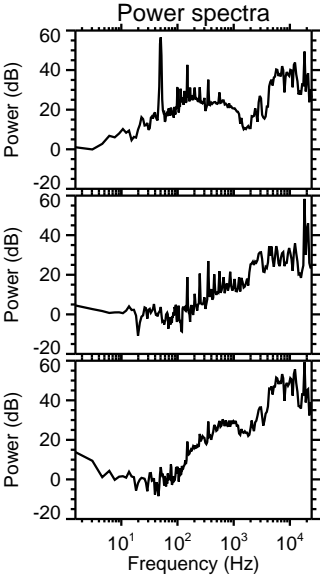
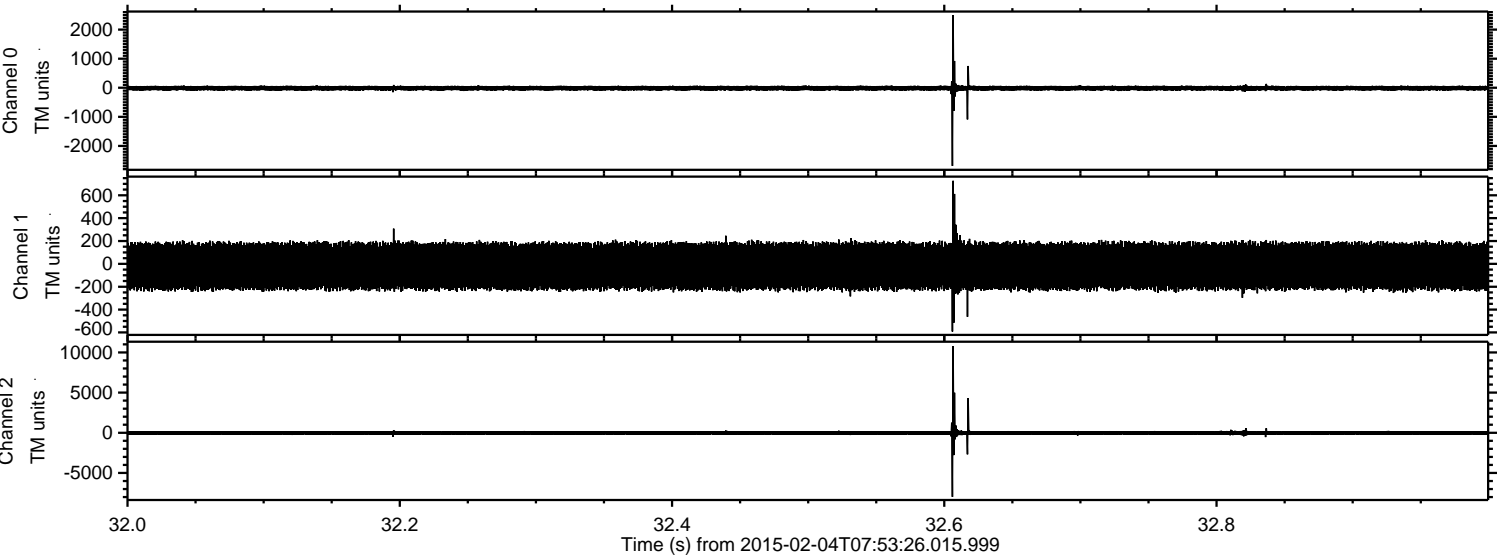

Processed Tue Feb 17 21:12:35 2015 by ELM ver.2012-10-06 from 001__elm20150204_075325__dat00.bin

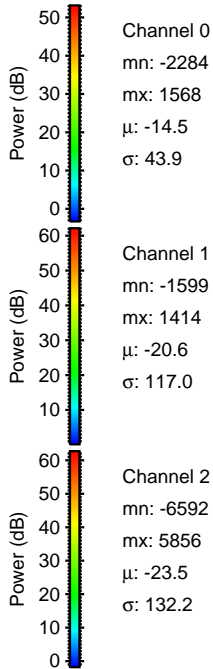
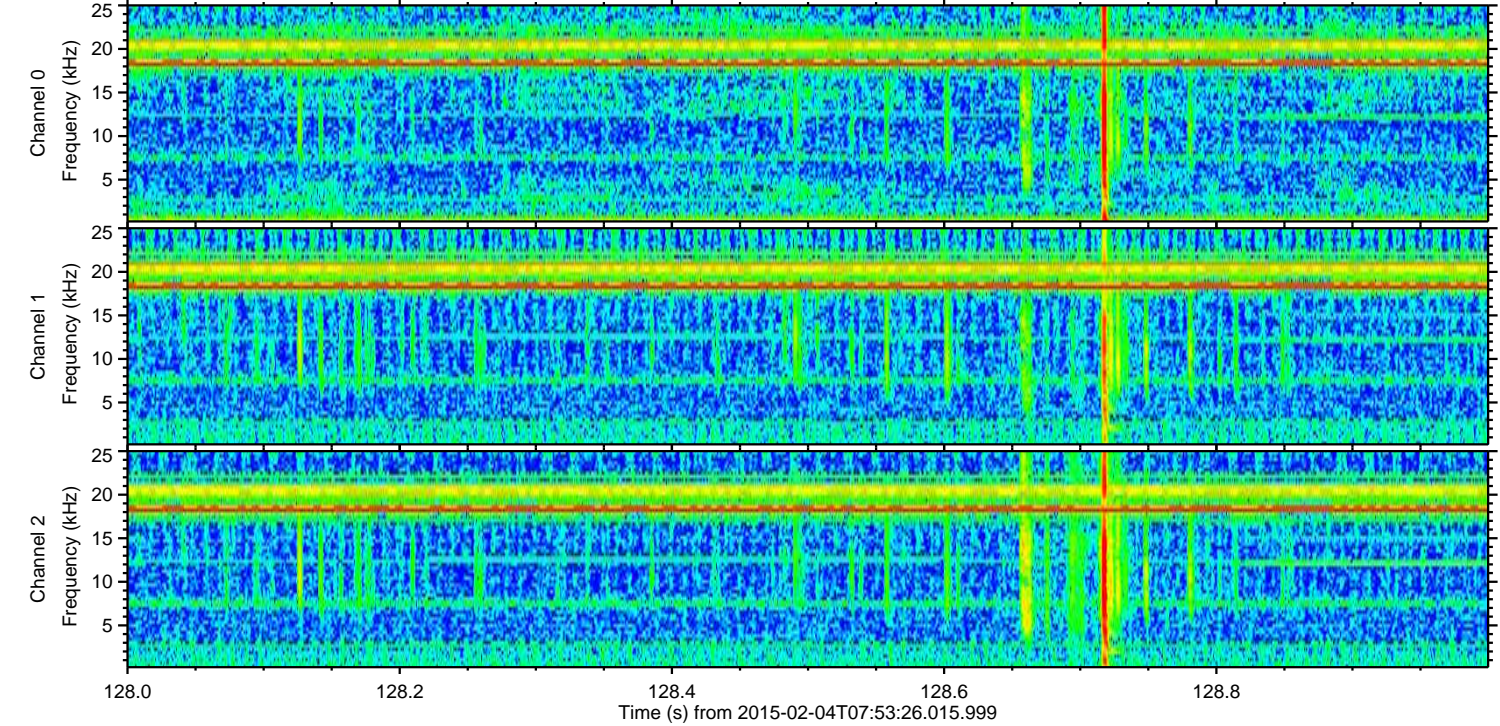
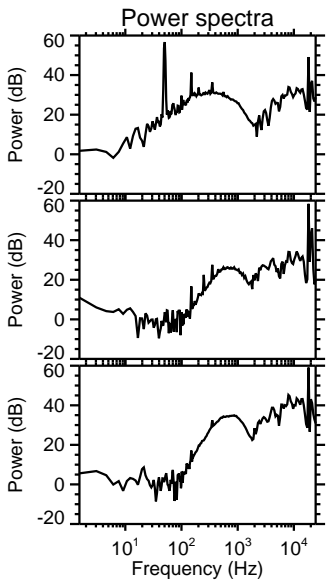
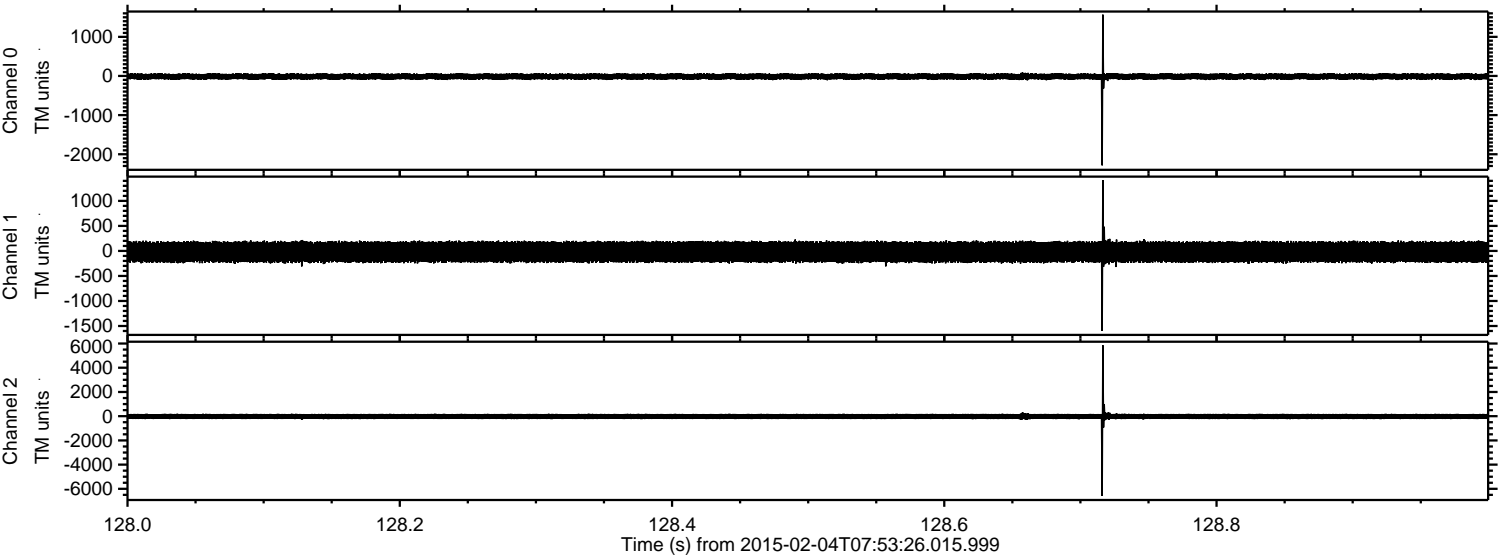

ELMAVAN 3D WAVEFORMS (Measured data sampled at 50 kHz) 49806 packets of 144 samples from 2015-02-04T07:53:26.015.999. Part 131/144

Processed Tue Feb 17 21:12:36 2015 by ELM ver.2012-10-06 from 001__elm20150204_075325__dat00.bin

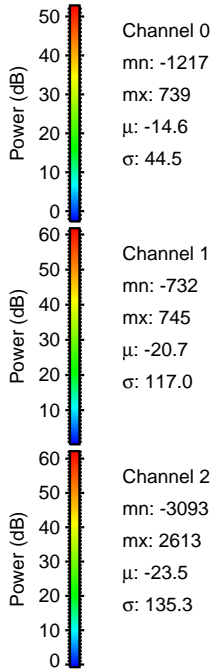
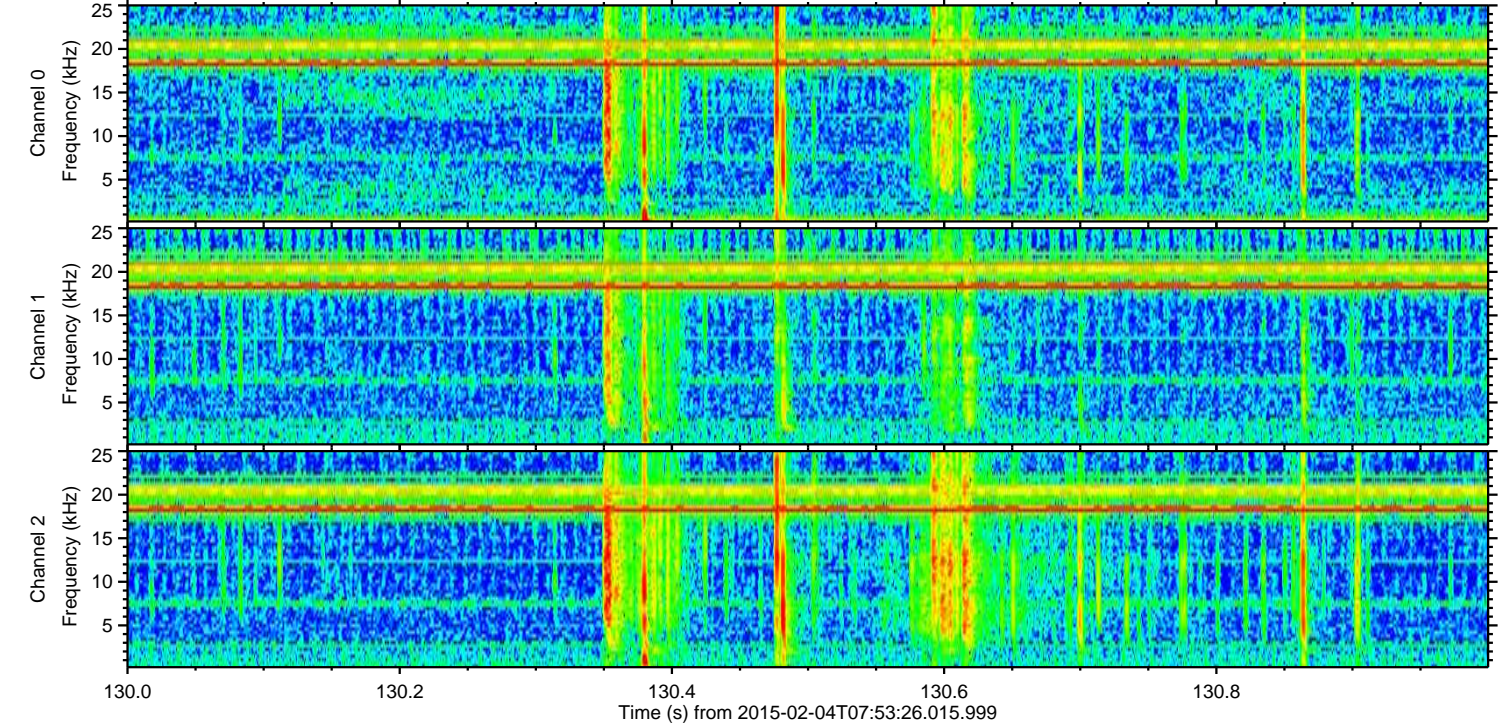
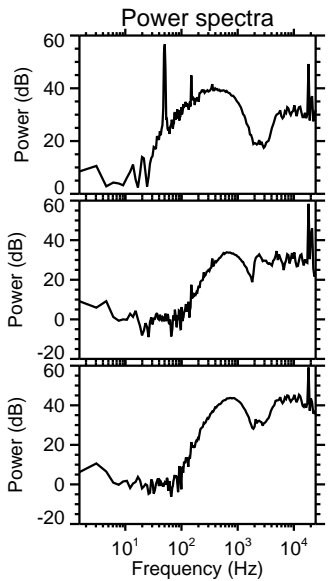
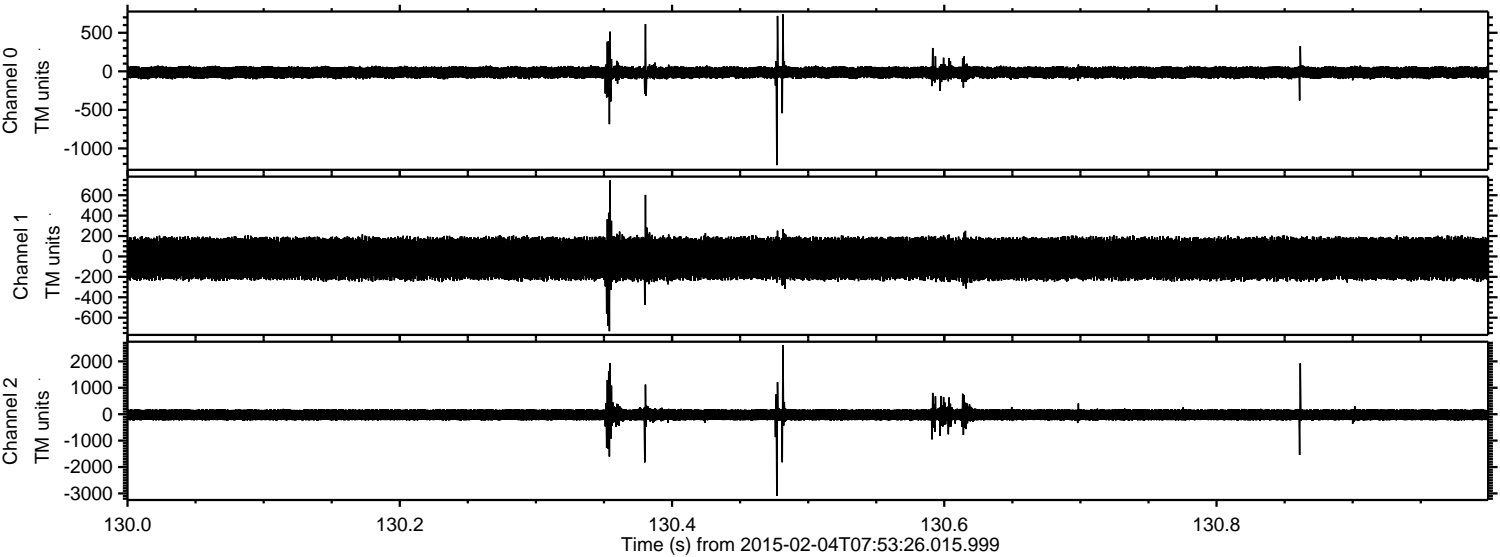

Processed Tue Feb 17 21:12:36 2015 by ELM ver.2012-10-06 from 001__elm20150204_075325__dat00.bin

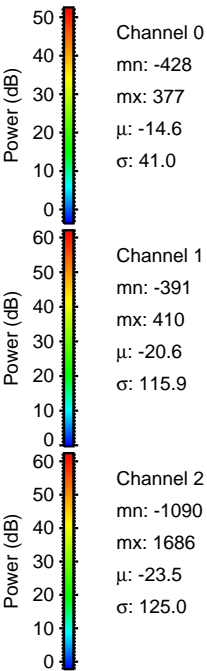
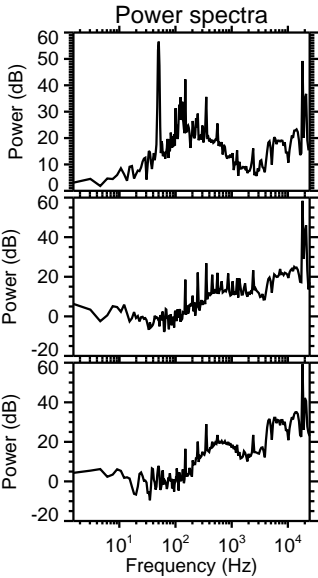
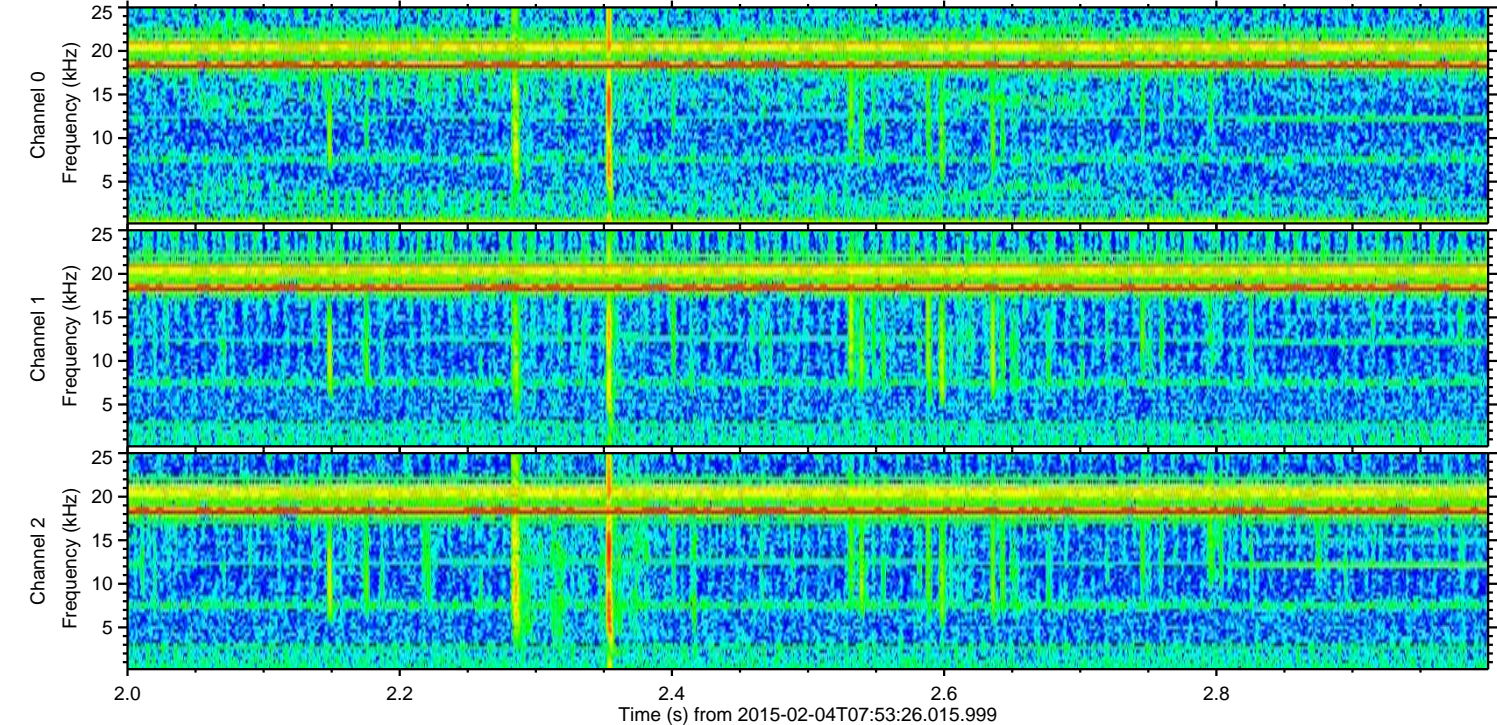
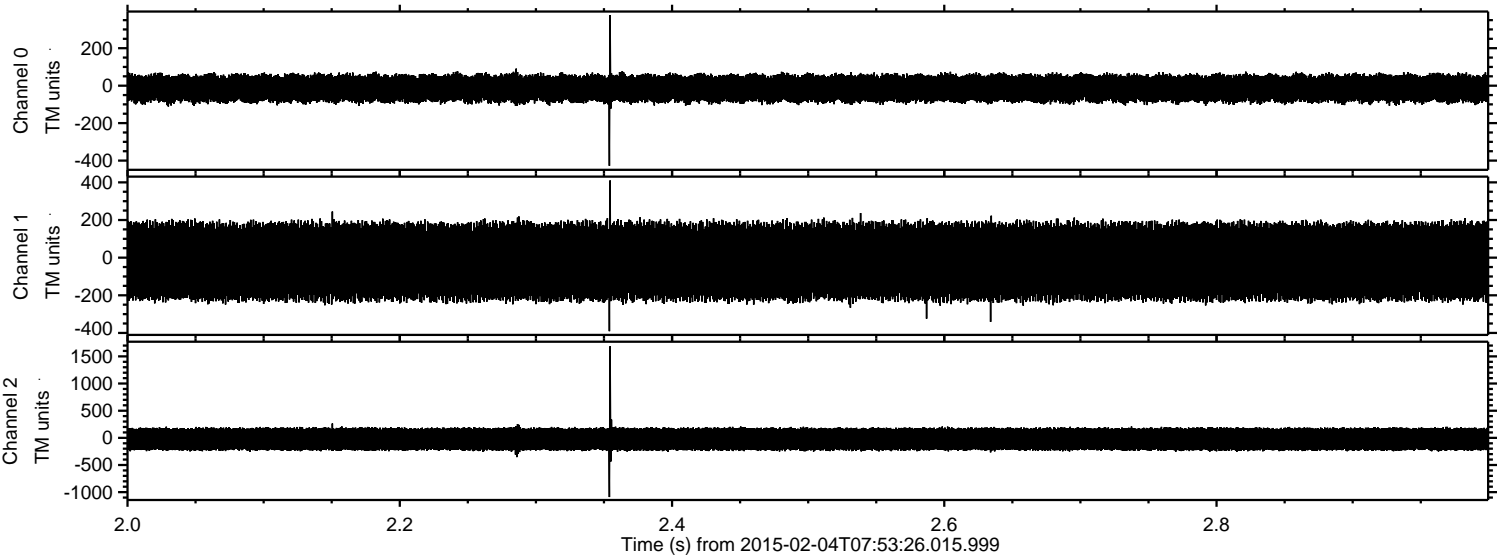

Processed Tue Feb 17 21:12:37 2015 by ELM ver.2012-10-06 from 001__elm20150204_075325__dat00.bin

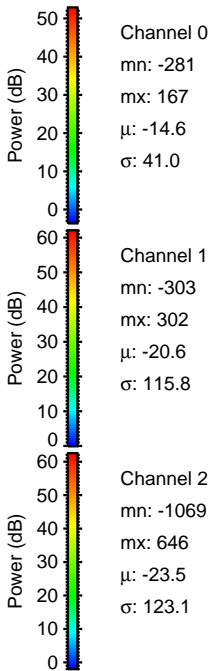
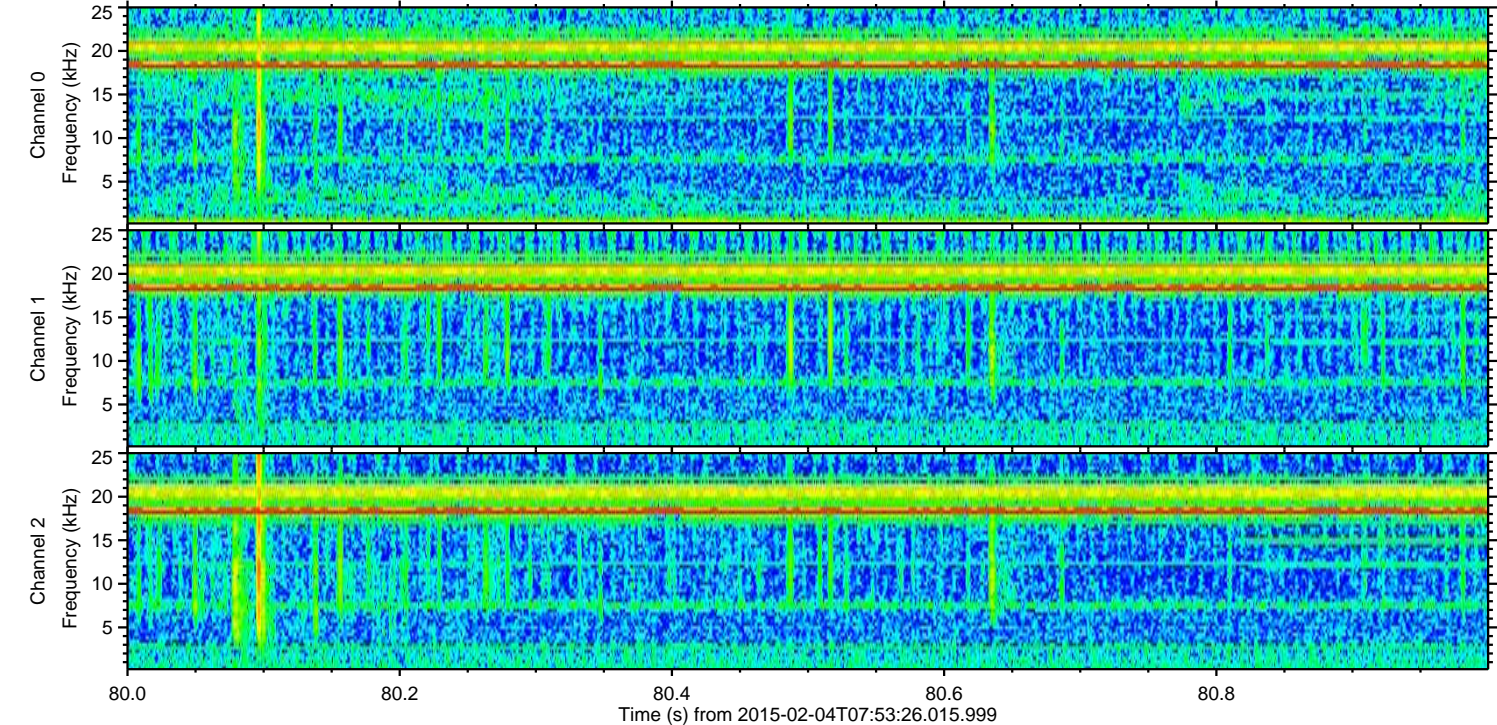
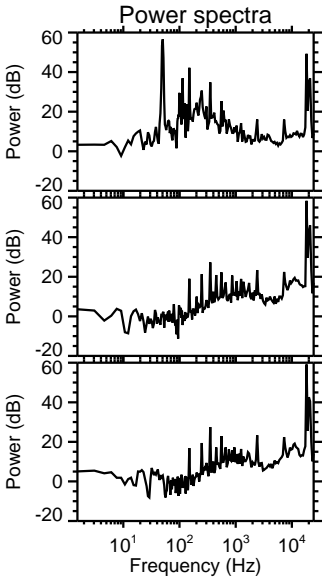
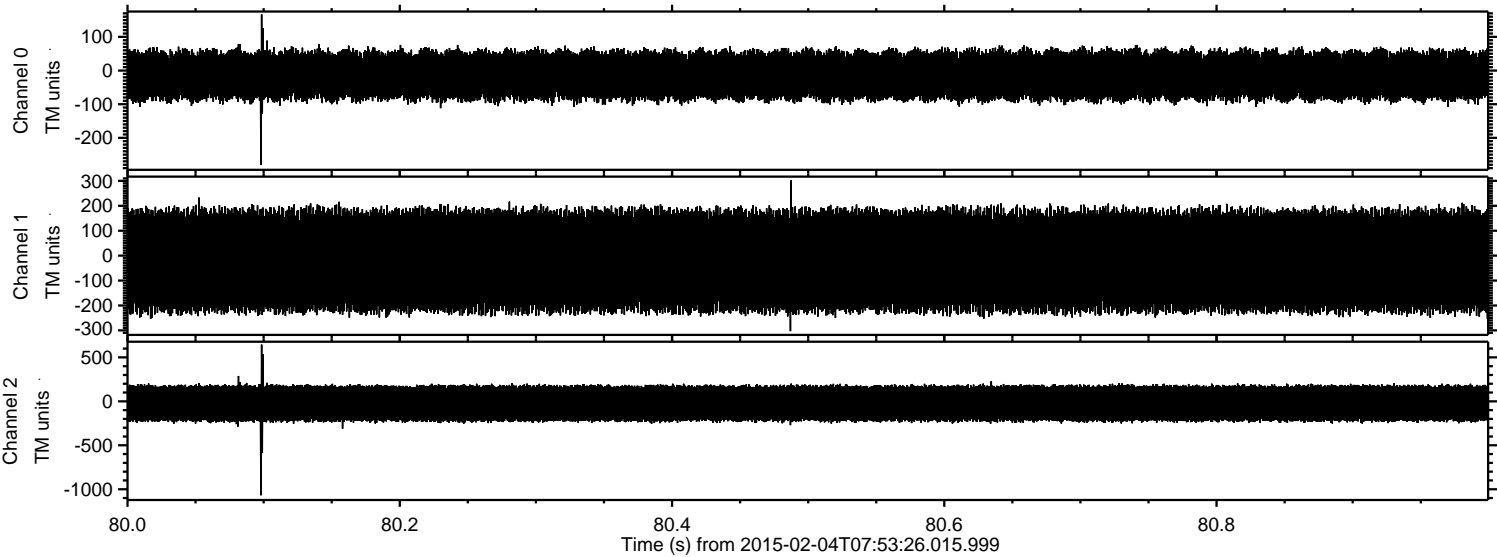

Processed Tue Feb 17 21:12:38 2015 by ELM ver.2012-10-06 from 001__elm20150204_075325__dat00.bin

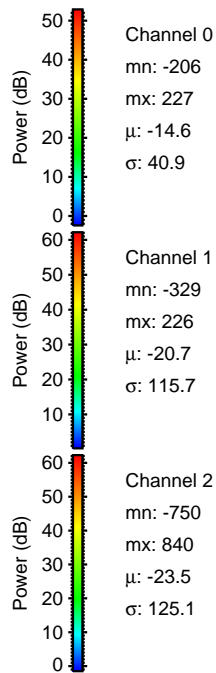
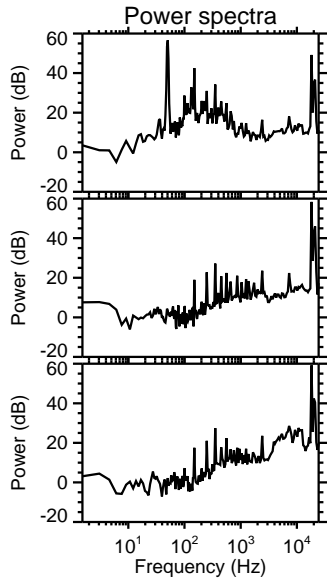
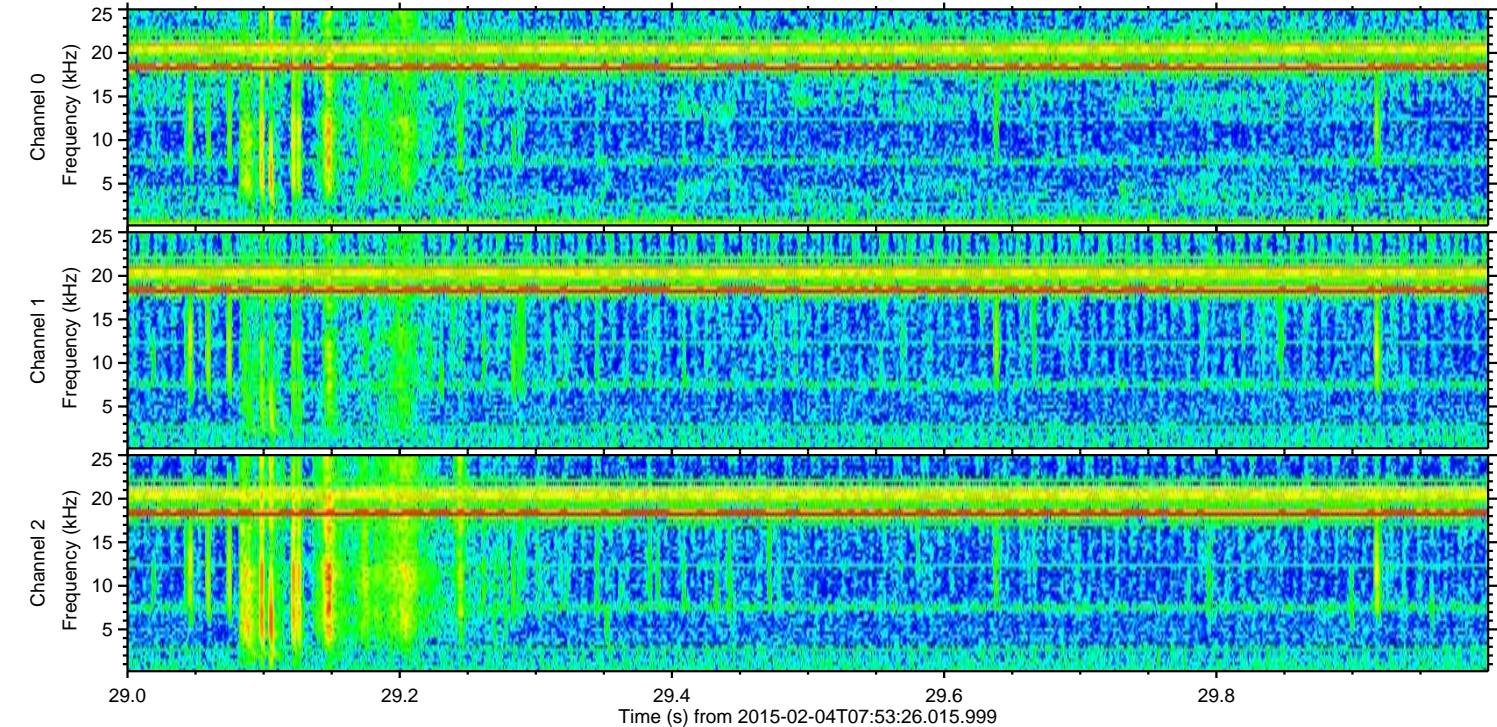
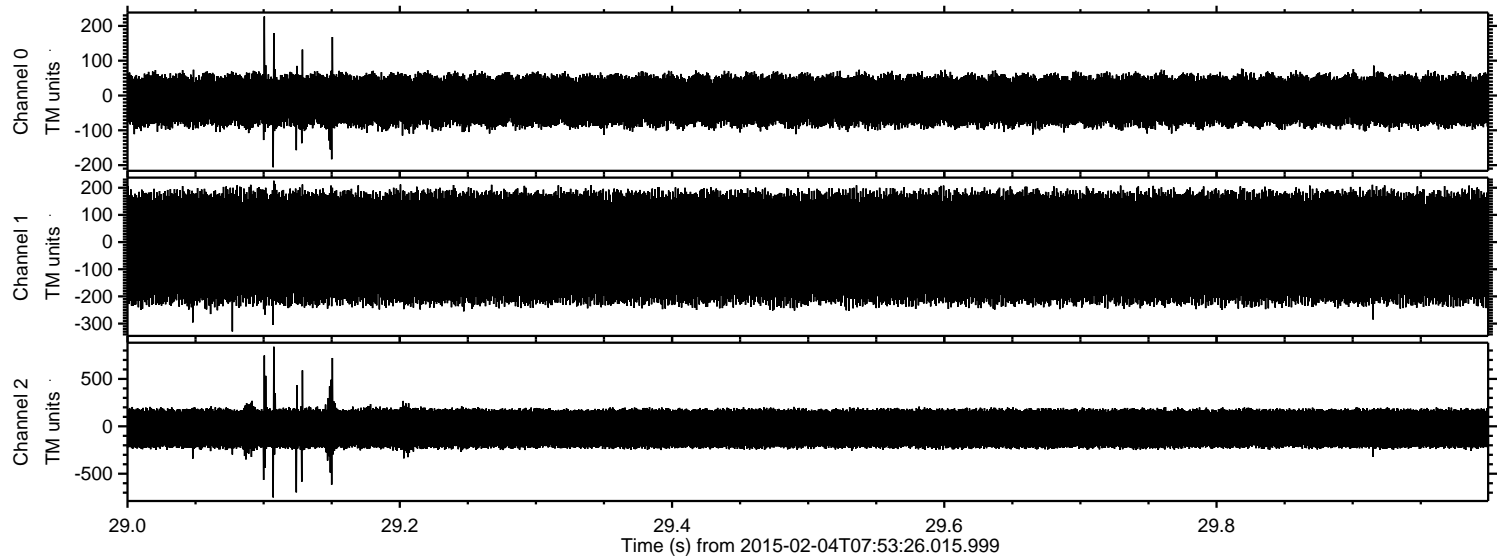

Processed Tue Feb 17 21:12:39 2015 by ELM ver.2012-10-06 from 001__elm20150204_075325__dat00.bin

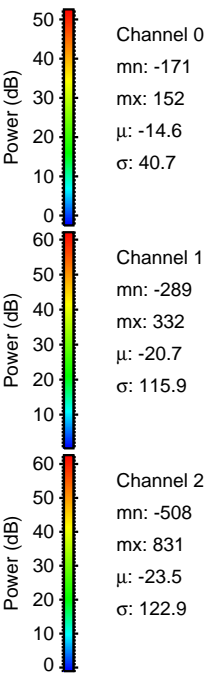
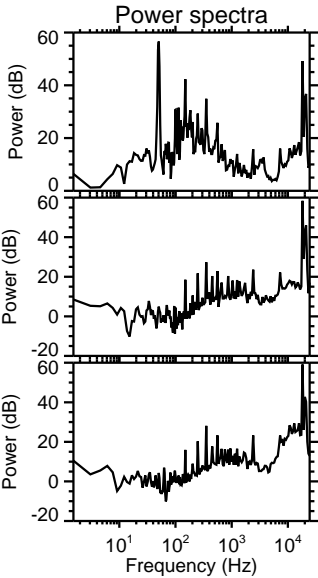
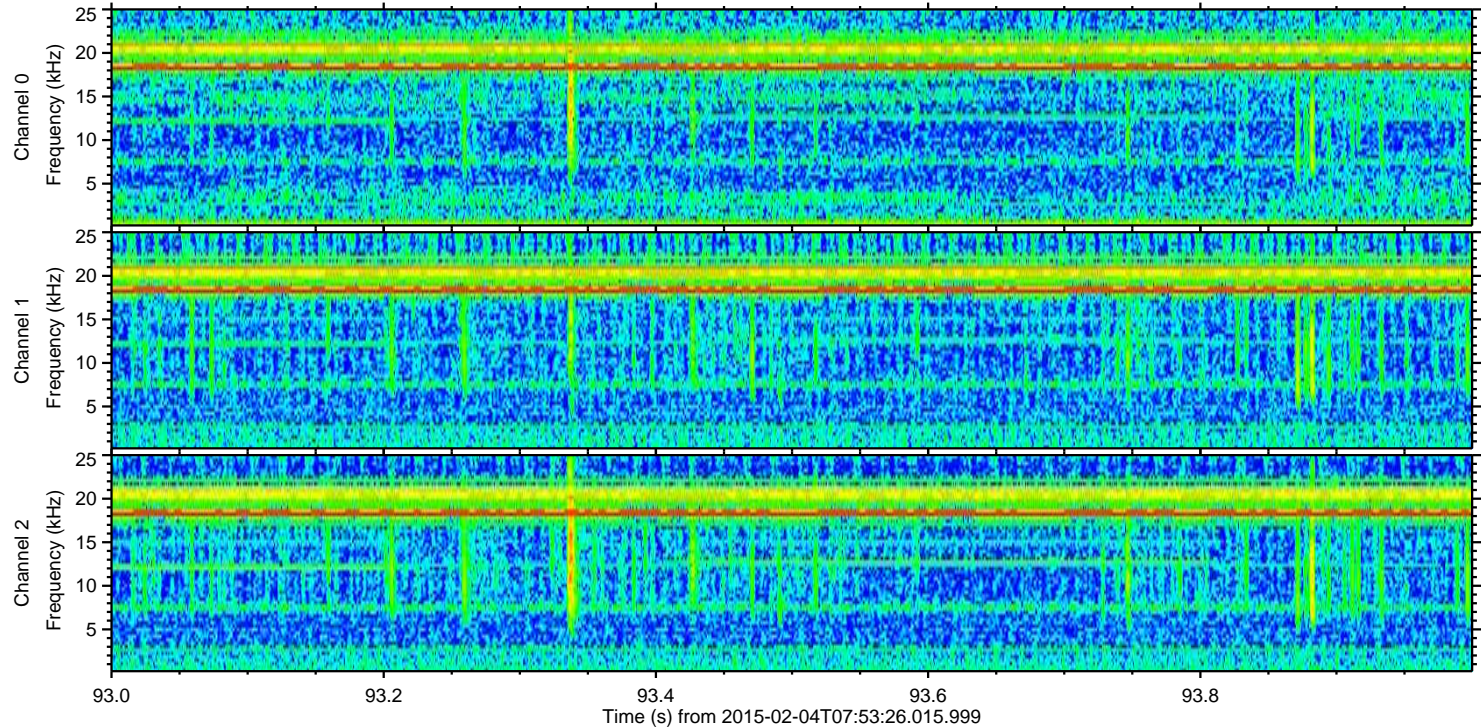
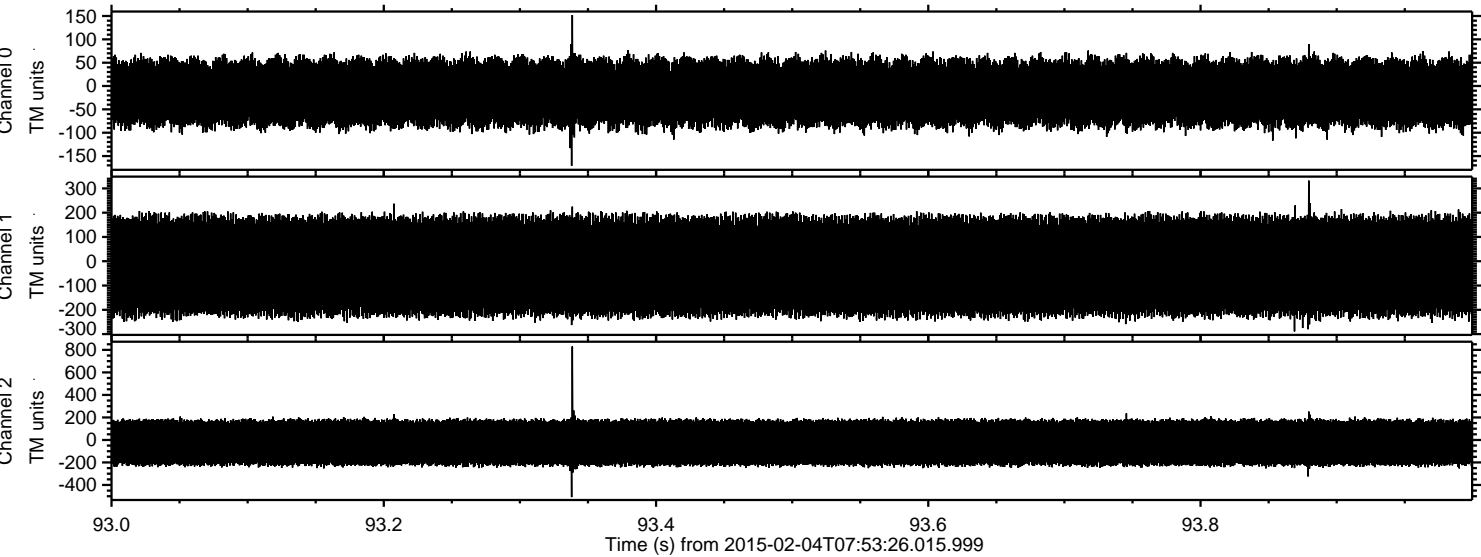

Channel 0
mn: -171
mx: 152
 μ : -14.6
 σ : 40.7

Channel 1
mn: -289
mx: 332
 μ : -20.7
 σ : 115.9

Channel 2
mn: -508
mx: 831
 μ : -23.5
 σ : 122.9

Processed Tue Feb 17 21:12:40 2015 by ELM ver.2012-10-06 from 001__elm20150204_075325__dat00.bin

