

ELMAVAN 3D WAVEFORMS (Measured data sampled at 50 kHz) 49806 packets of 144 samples from 2015-02-03T18:17:56.547.000.

Processed Tue Feb 17 15:30:49 2015 by ELM ver.2012-10-06 from 001__elm20150203_181755__dat00.bin

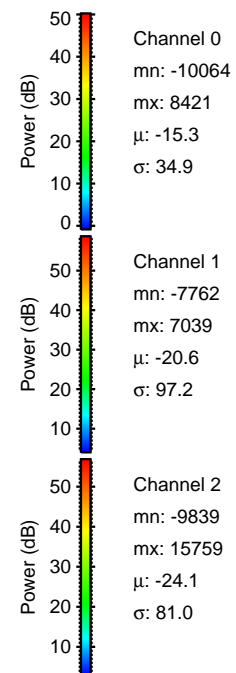
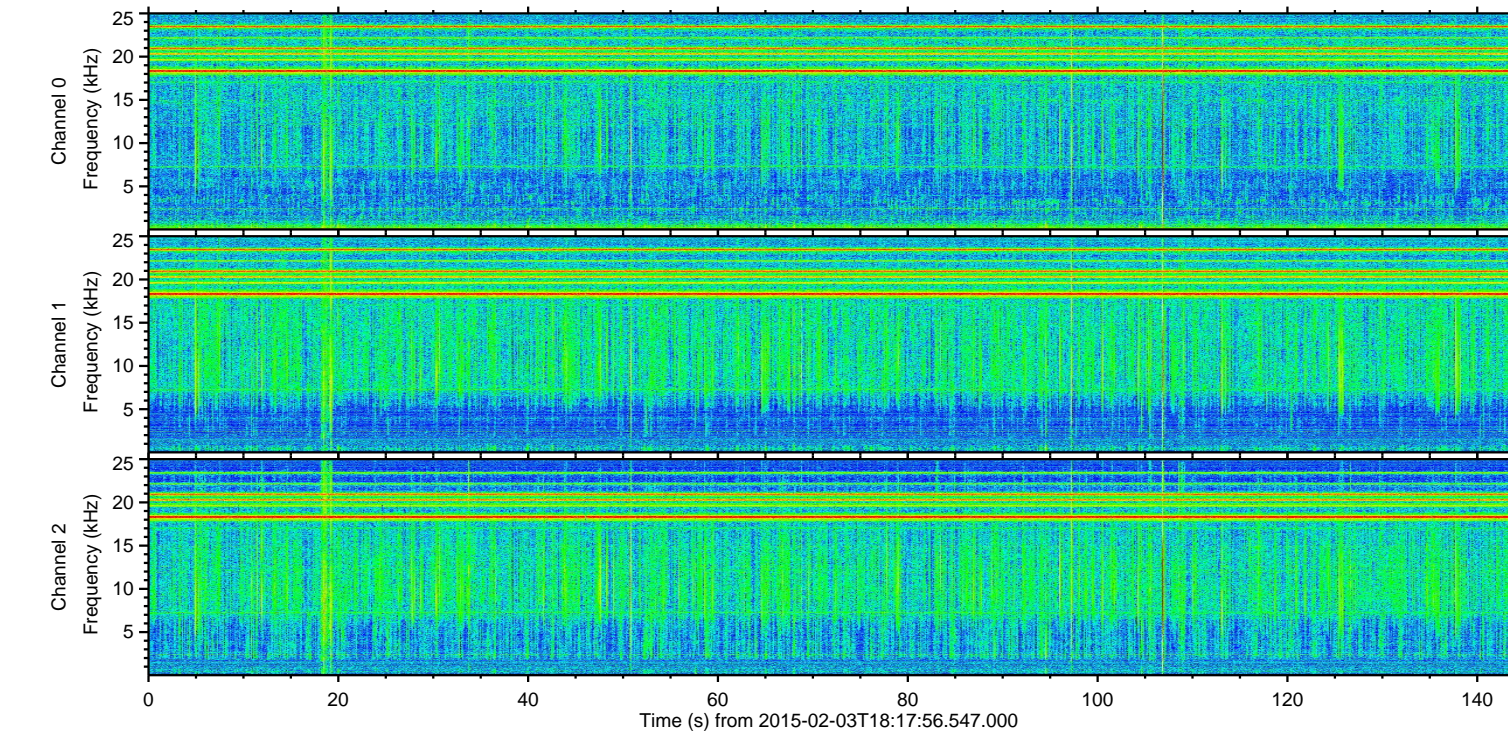
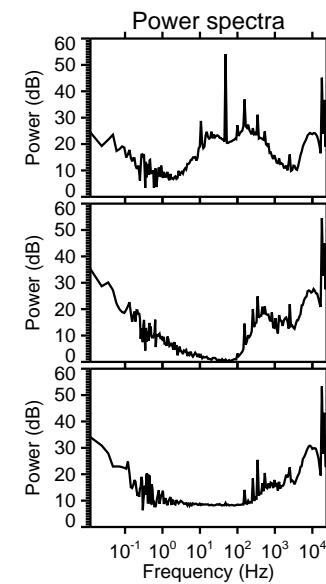
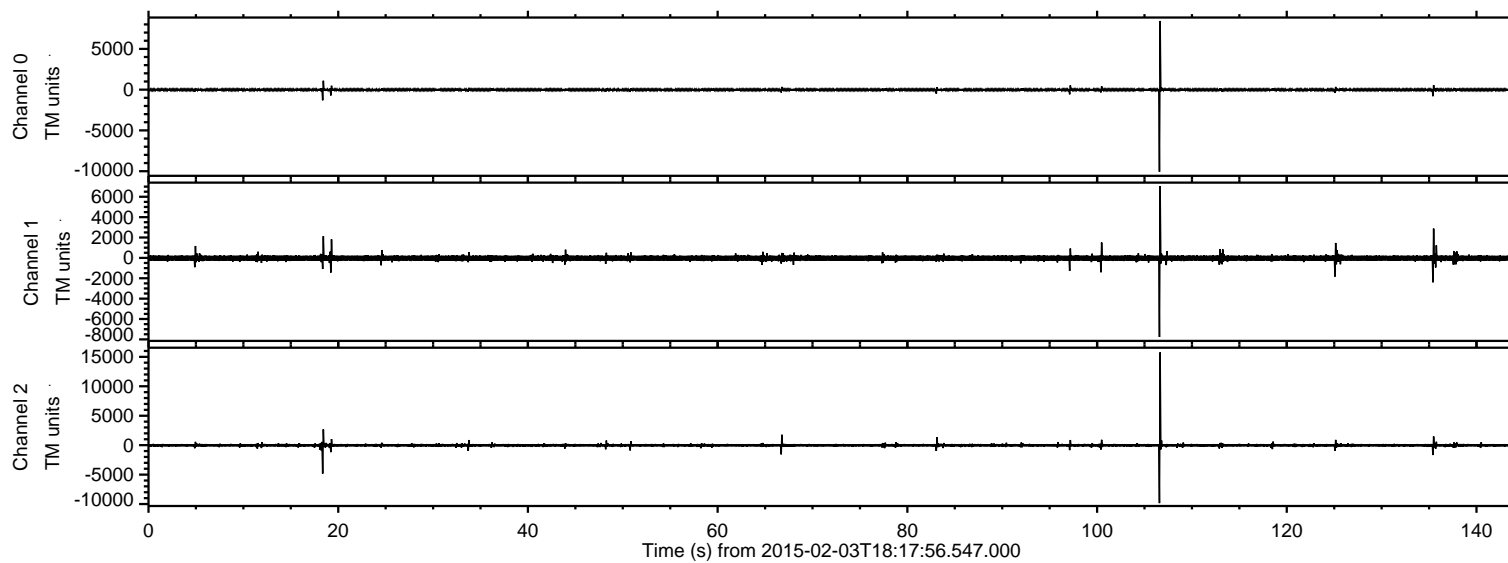

ELMAVAN 3D WAVEFORMS (Measured data sampled at 50 kHz) 49806 packets of 144 samples from 2015-02-03T18:17:56.547.000. Part 107/144

Processed Tue Feb 17 15:31:08 2015 by ELM ver.2012-10-06 from 001__elm20150203_181755__dat00.bin

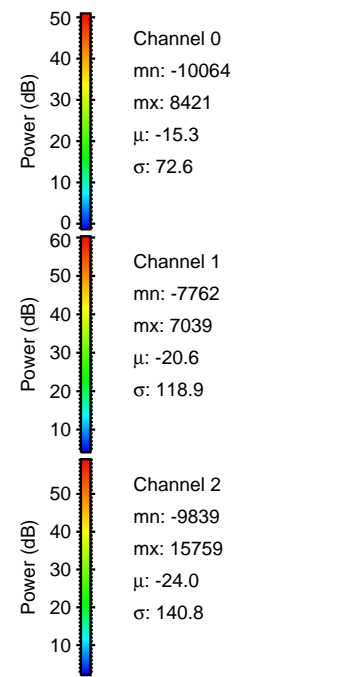
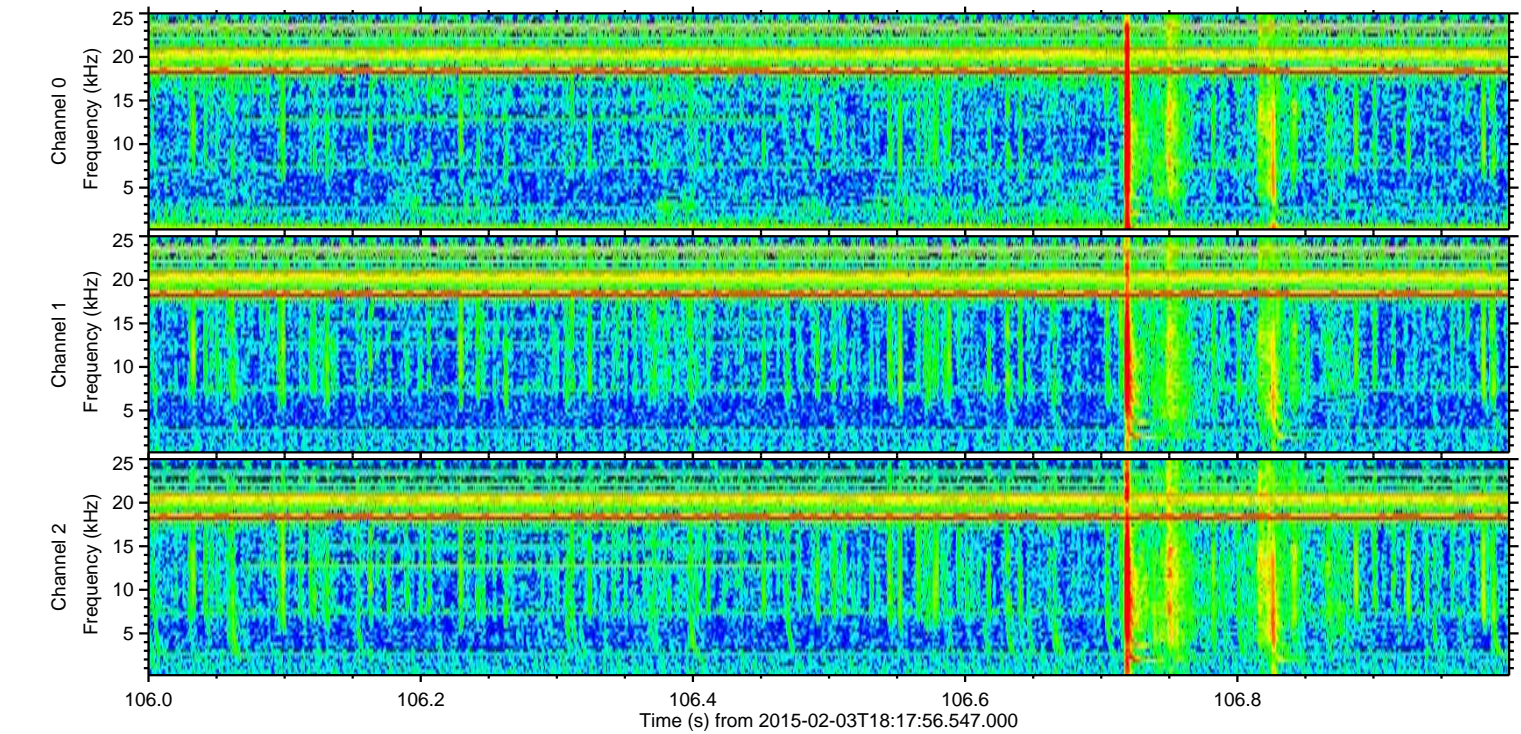
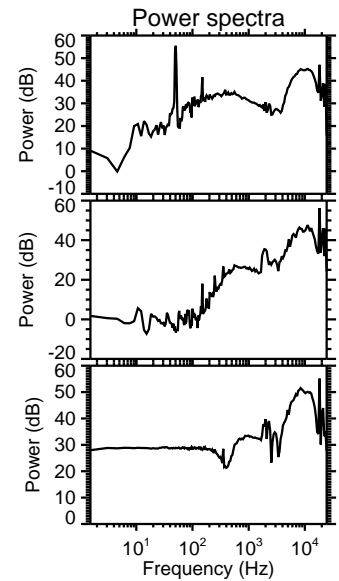
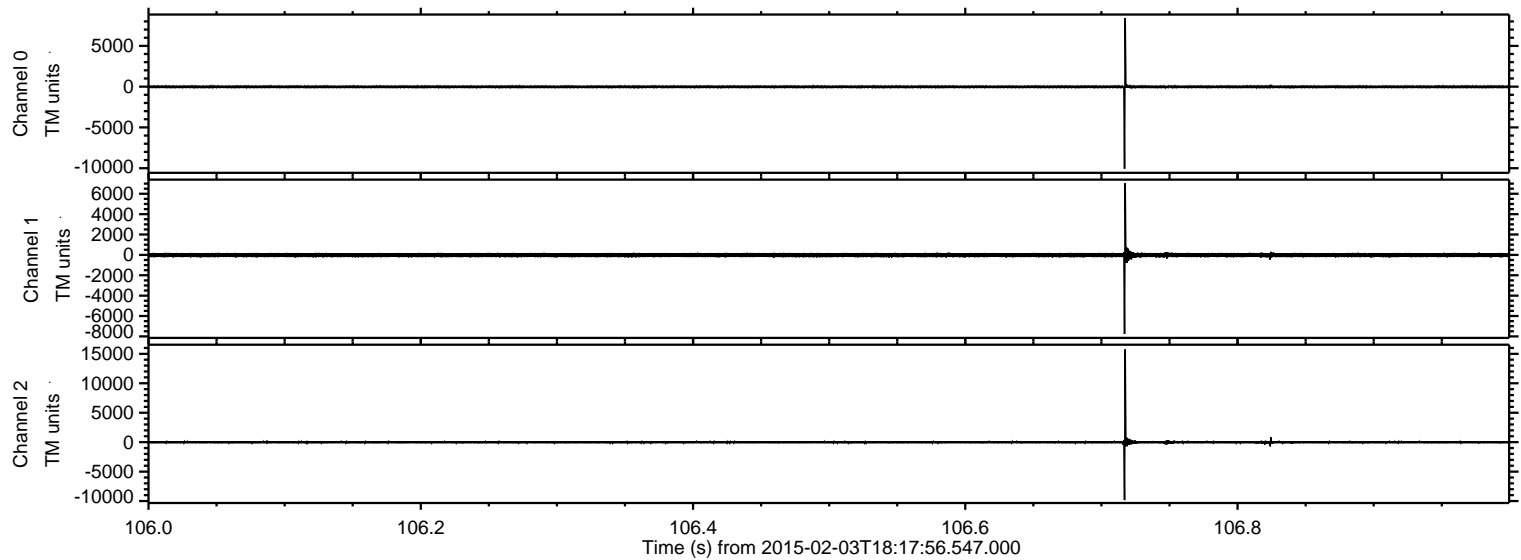

Processed Tue Feb 17 15:31:09 2015 by ELM ver.2012-10-06 from 001__elm20150203_181755__dat00.bin

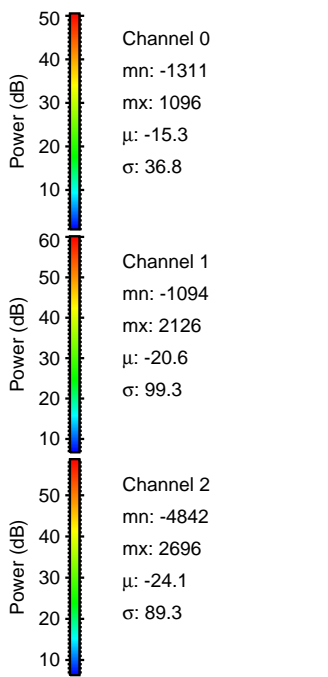
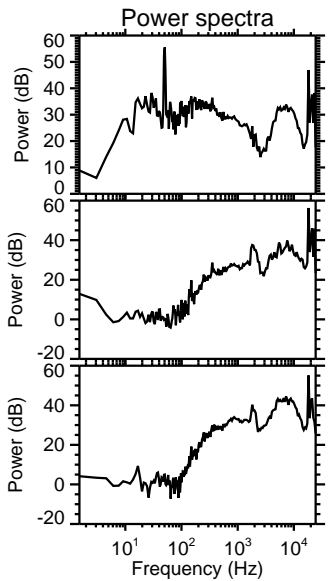
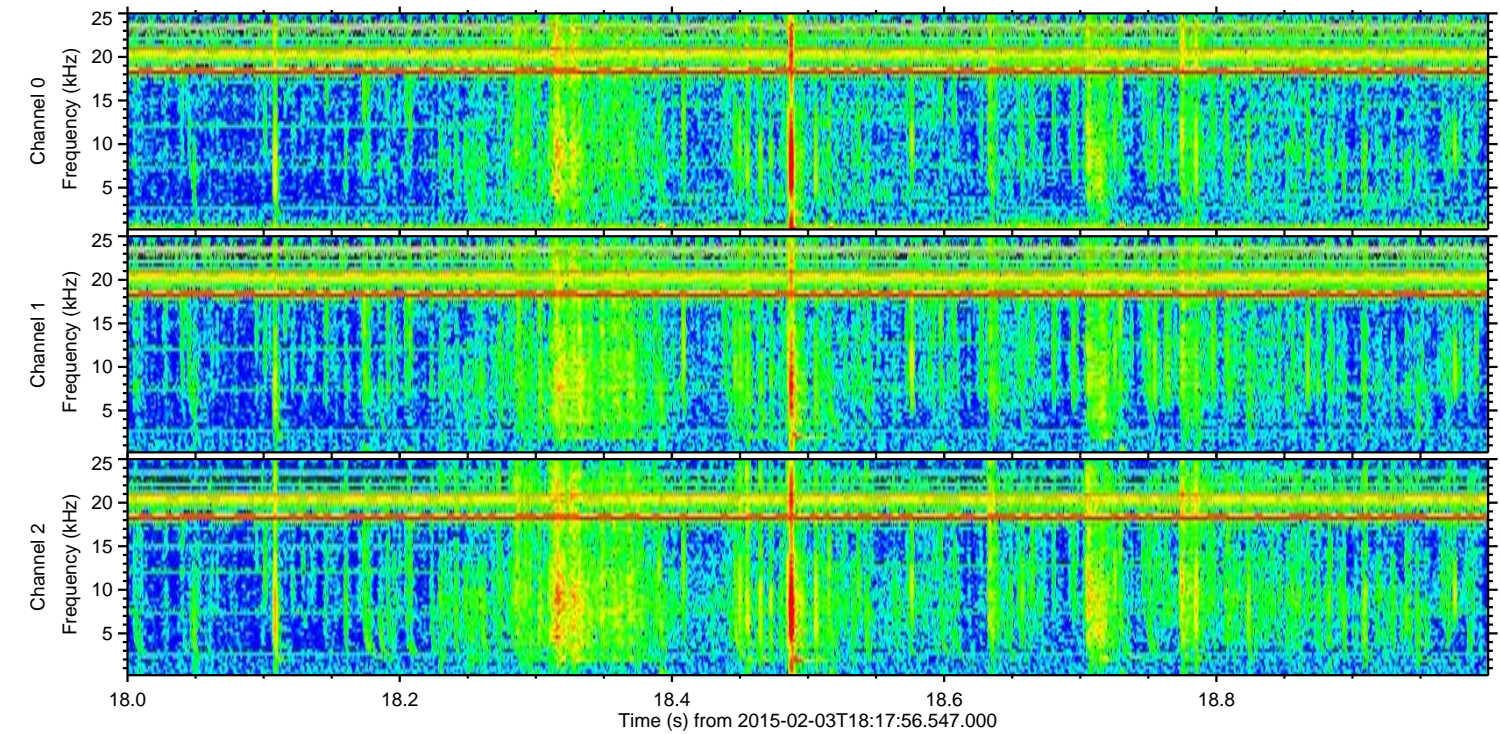
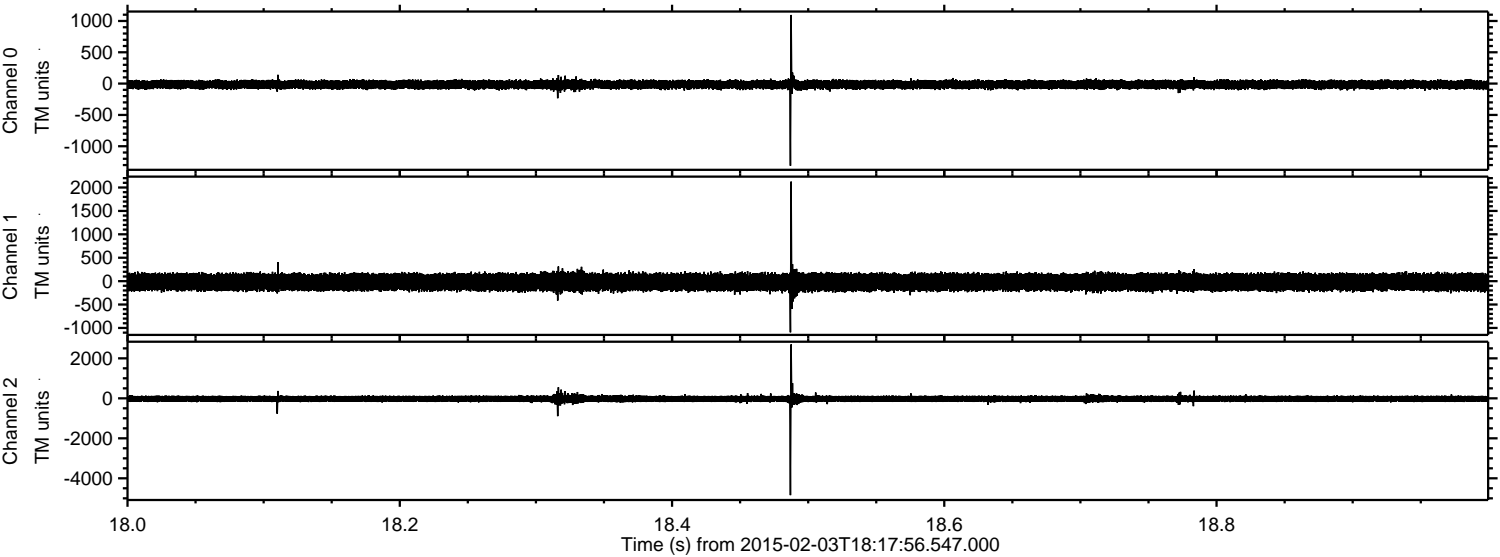

ELMAVAN 3D WAVEFORMS (Measured data sampled at 50 kHz) 49806 packets of 144 samples from 2015-02-03T18:17:56.547.000. Part 136/144

Processed Tue Feb 17 15:31:10 2015 by ELM ver.2012-10-06 from 001__elm20150203_181755__dat00.bin

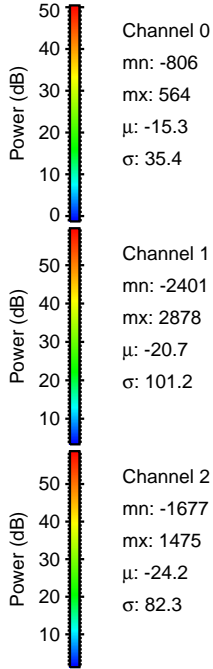
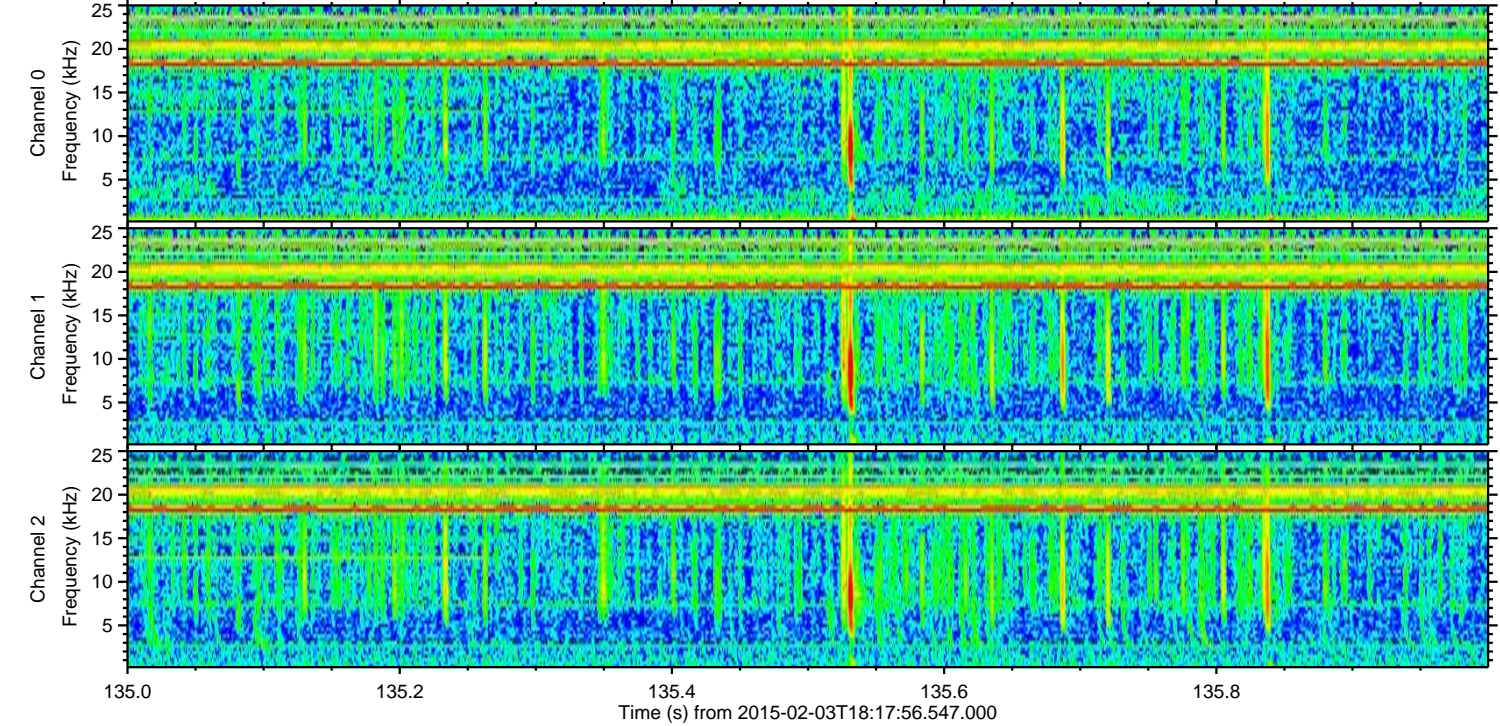
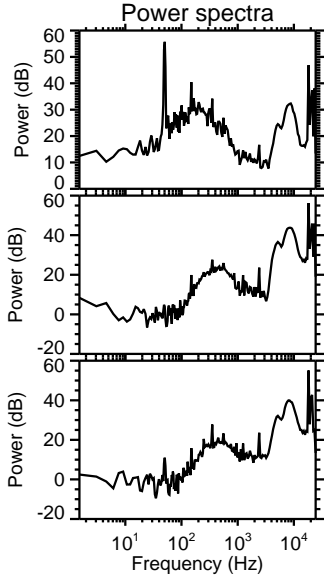
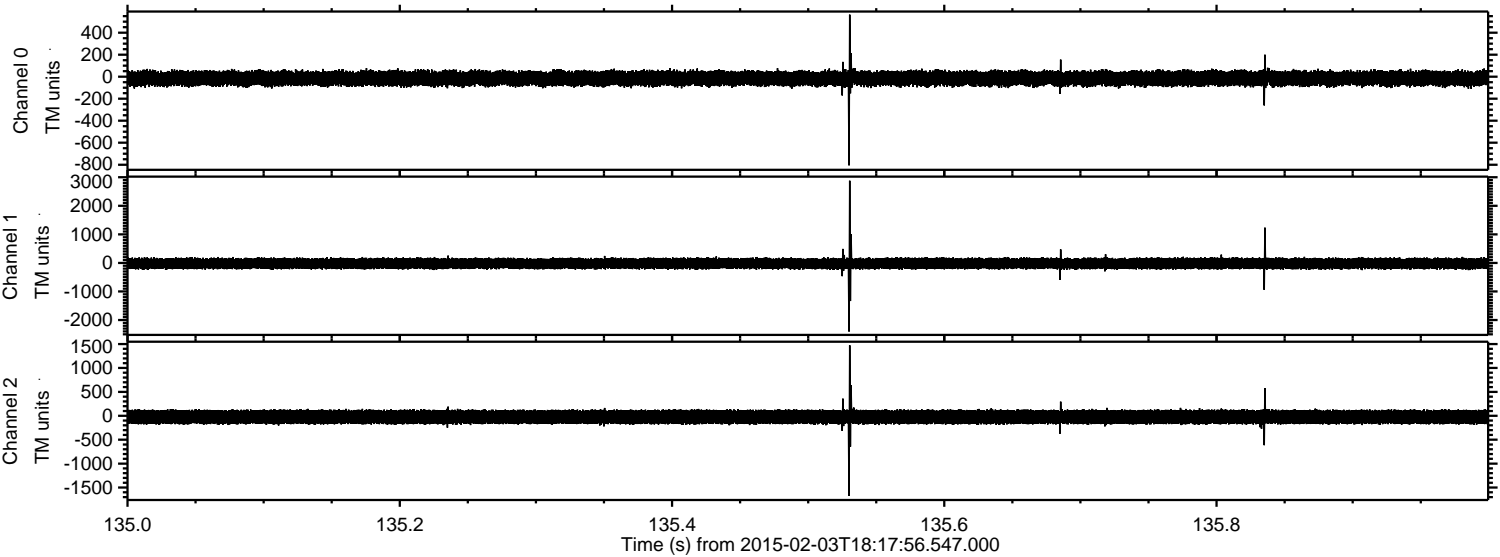

Processed Tue Feb 17 15:31:11 2015 by ELM ver.2012-10-06 from 001__elm20150203_181755__dat00.bin

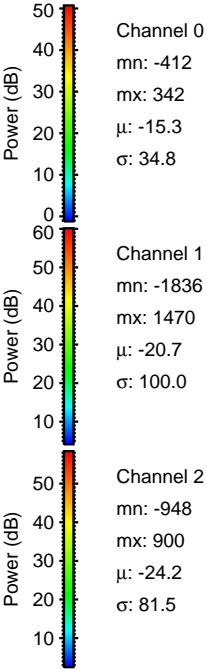
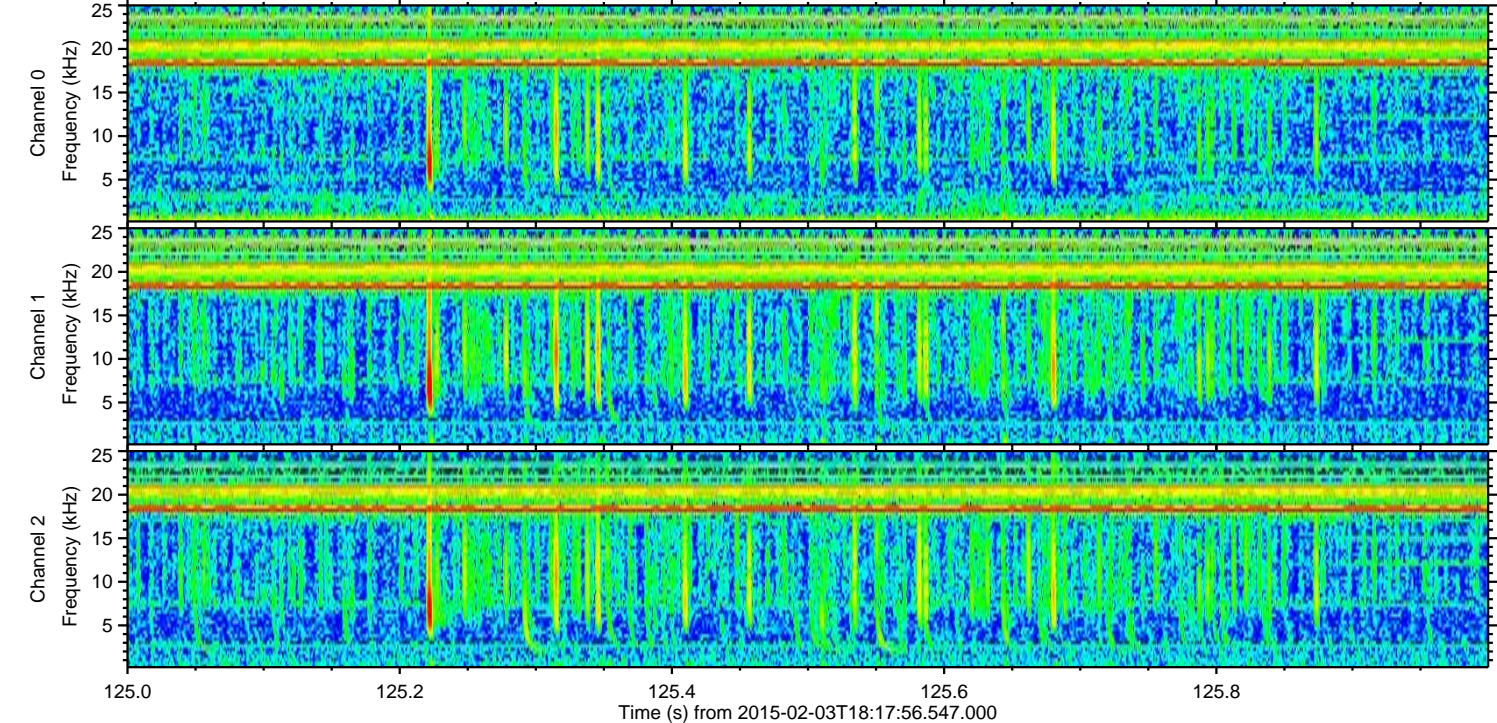
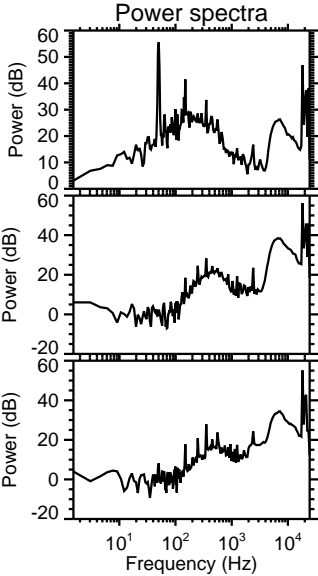
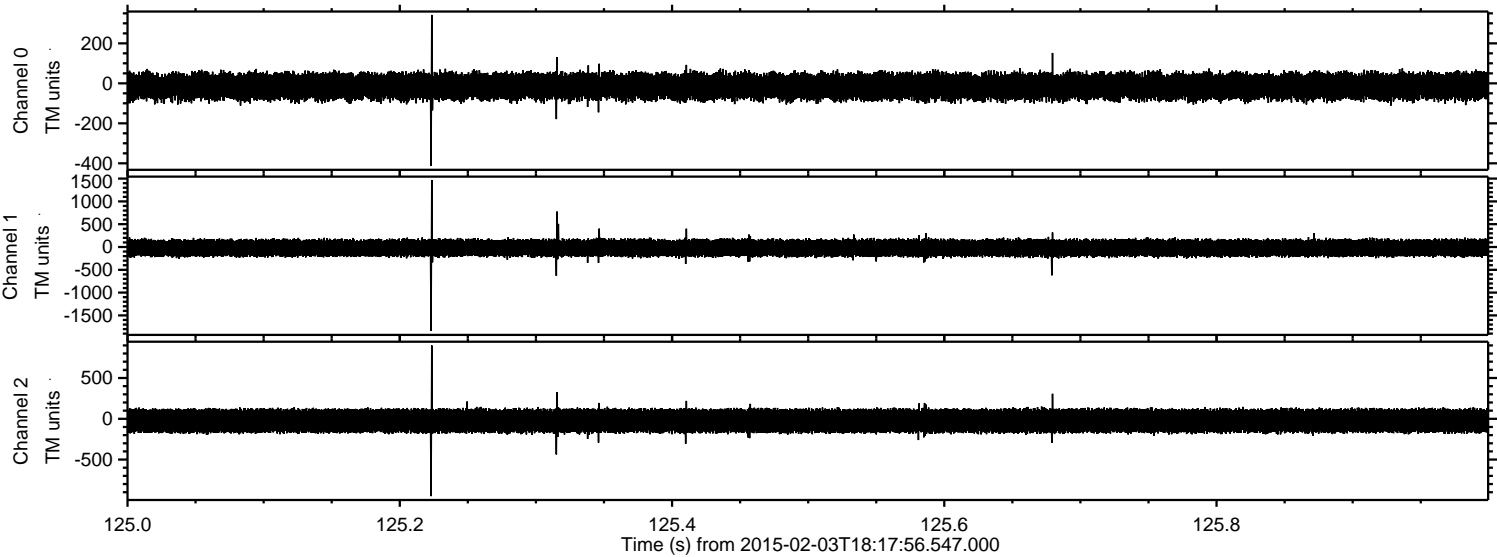

Processed Tue Feb 17 15:31:12 2015 by ELM ver.2012-10-06 from 001__elm20150203_181755__dat00.bin

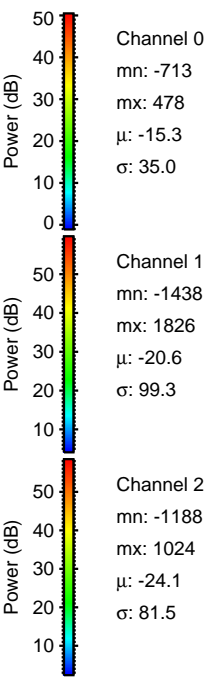
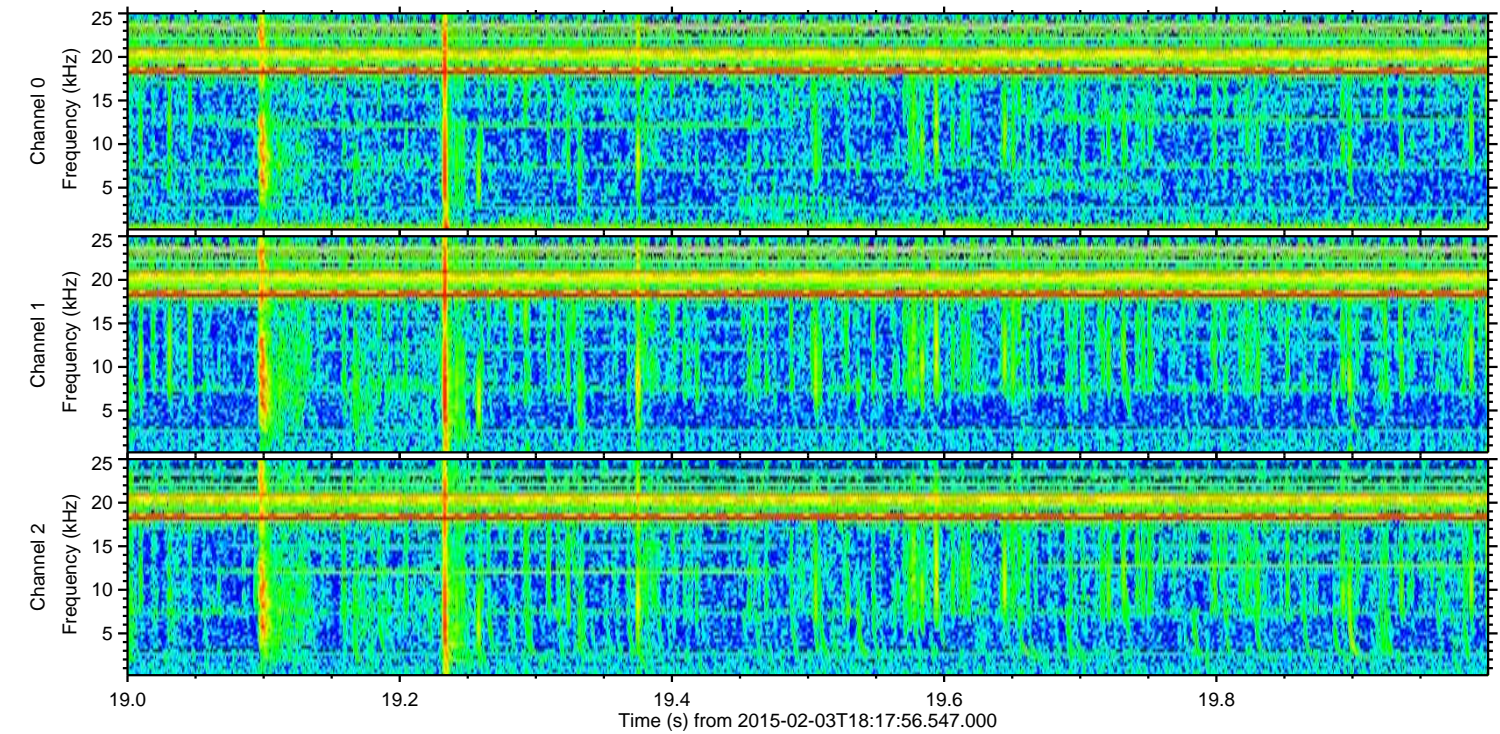
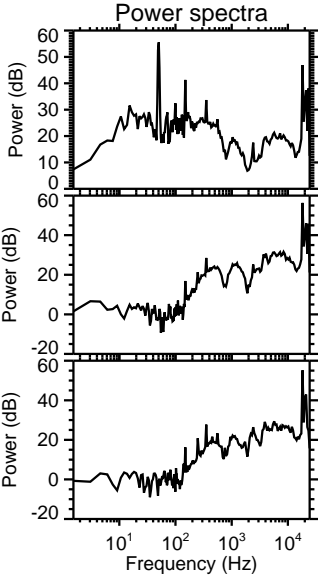
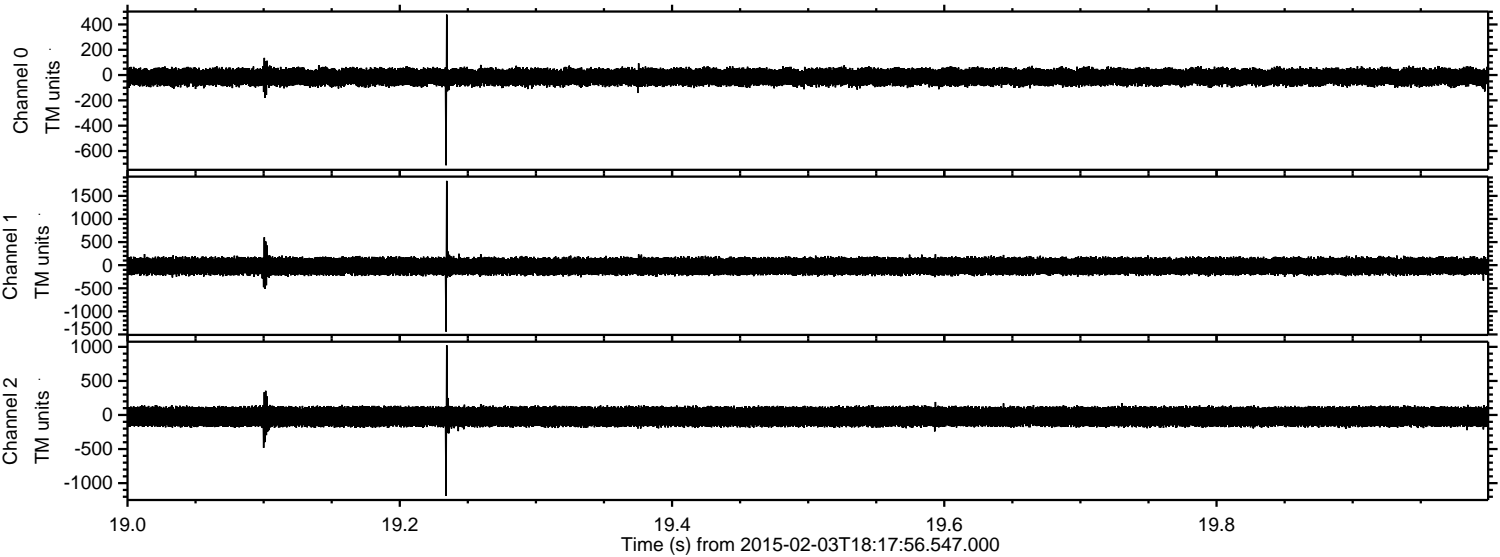

Processed Tue Feb 17 15:31:13 2015 by ELM ver.2012-10-06 from 001__elm20150203_181755__dat00.bin

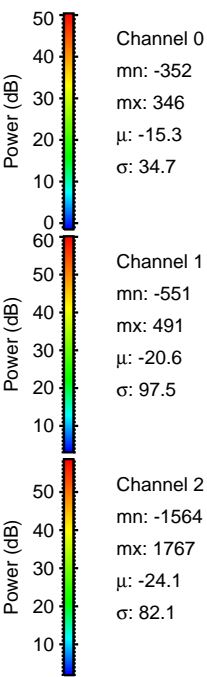
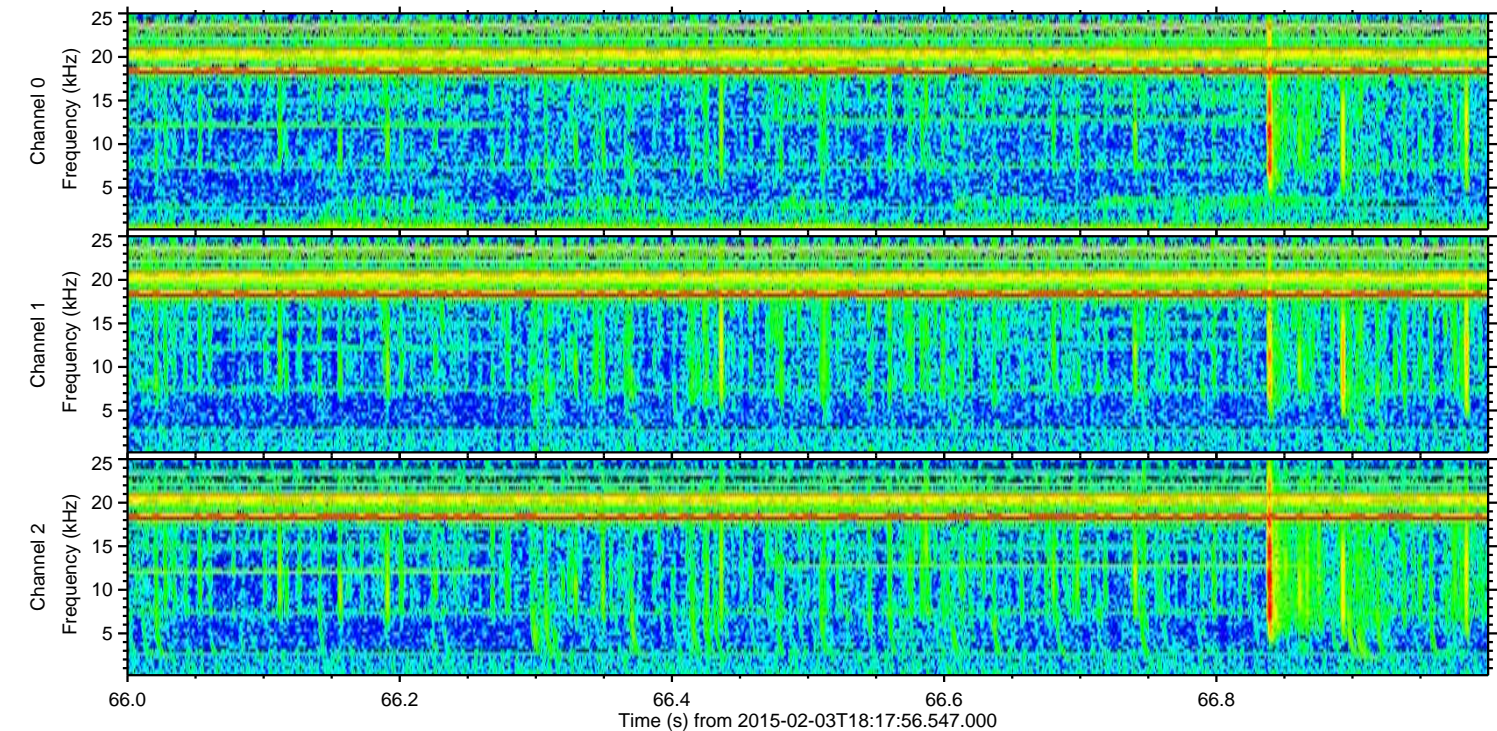
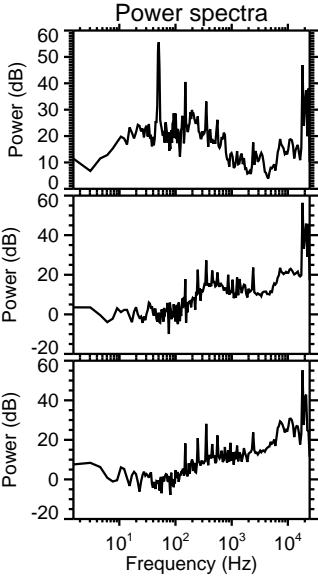
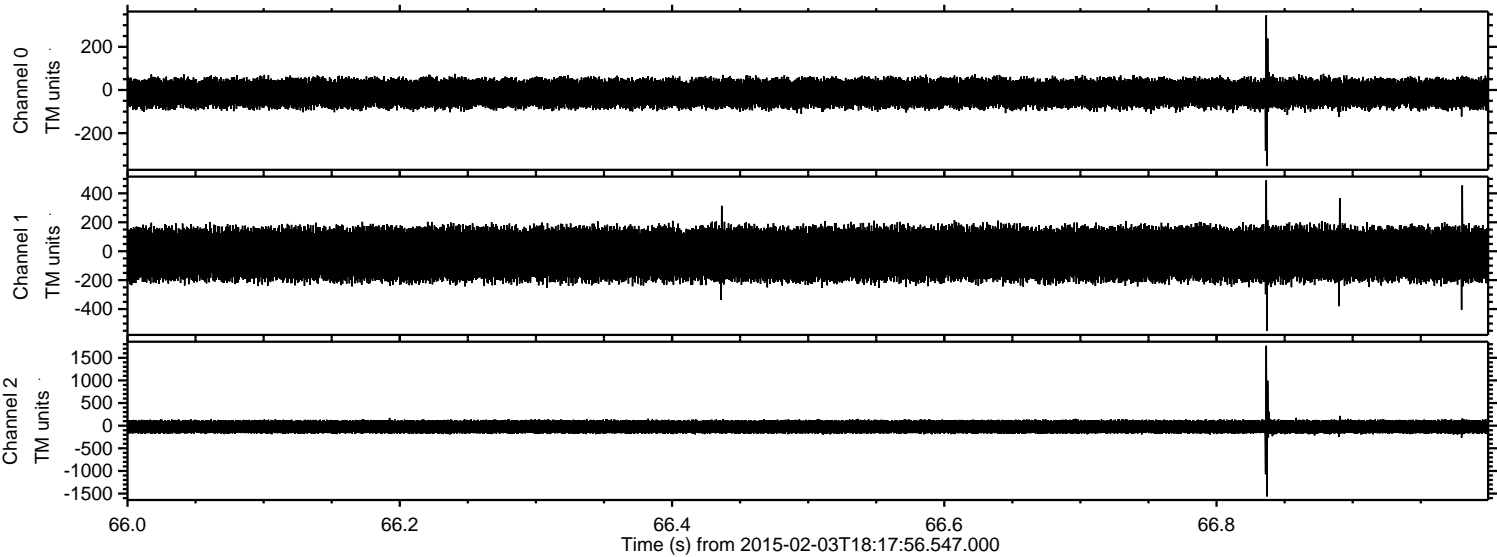

ELMAVAN 3D WAVEFORMS (Measured data sampled at 50 kHz) 49806 packets of 144 samples from 2015-02-03T18:17:56.547.000. Part 101/144

Processed Tue Feb 17 15:31:14 2015 by ELM ver.2012-10-06 from 001__elm20150203_181755__dat00.bin

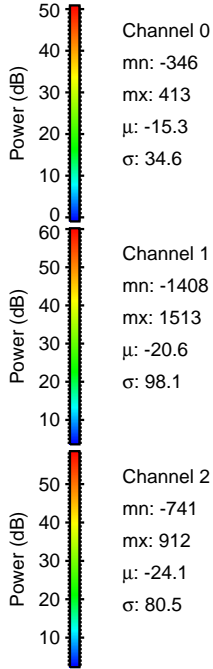
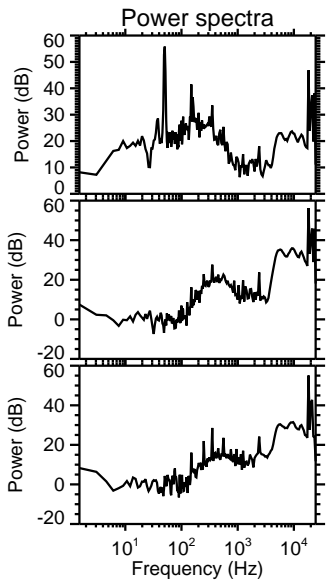
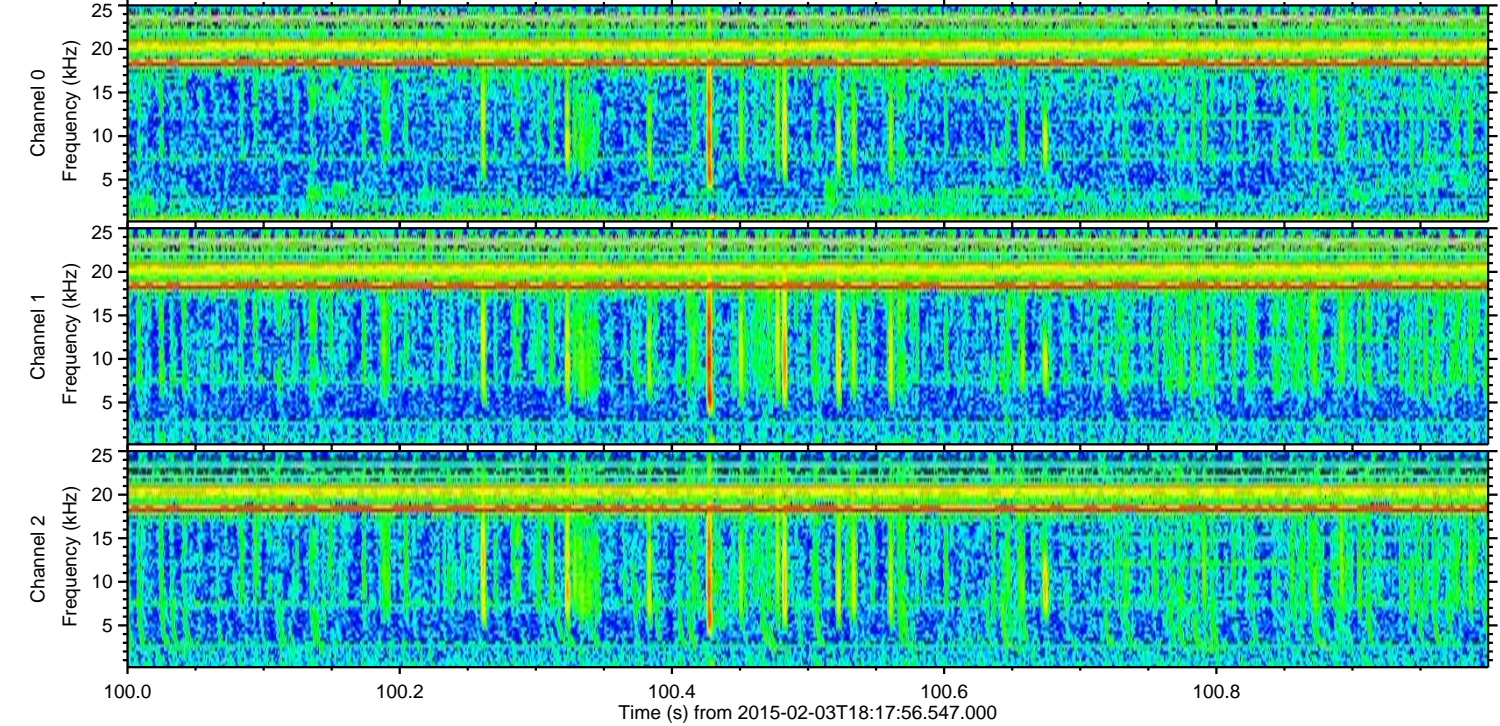
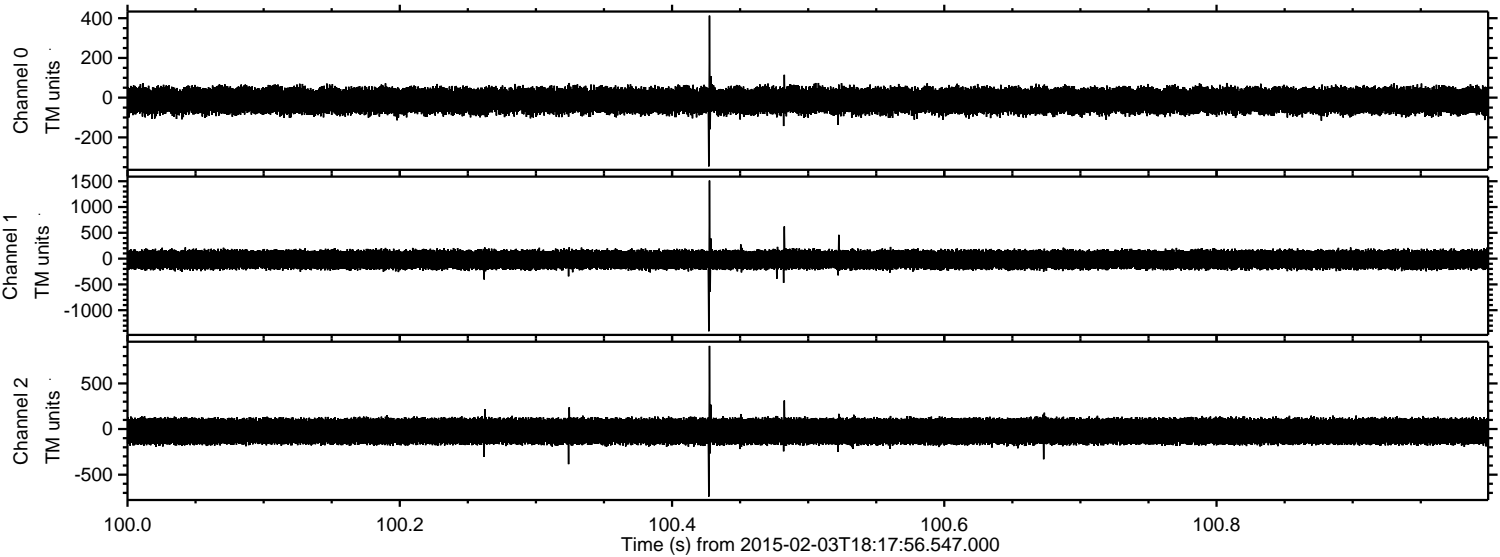

Processed Tue Feb 17 15:31:15 2015 by ELM ver.2012-10-06 from 001__elm20150203_181755__dat00.bin

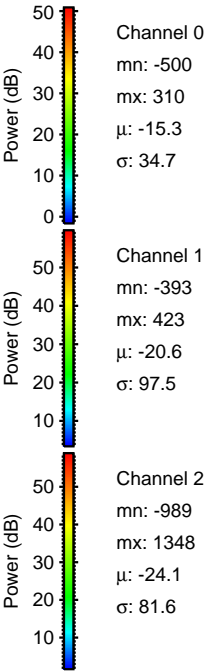
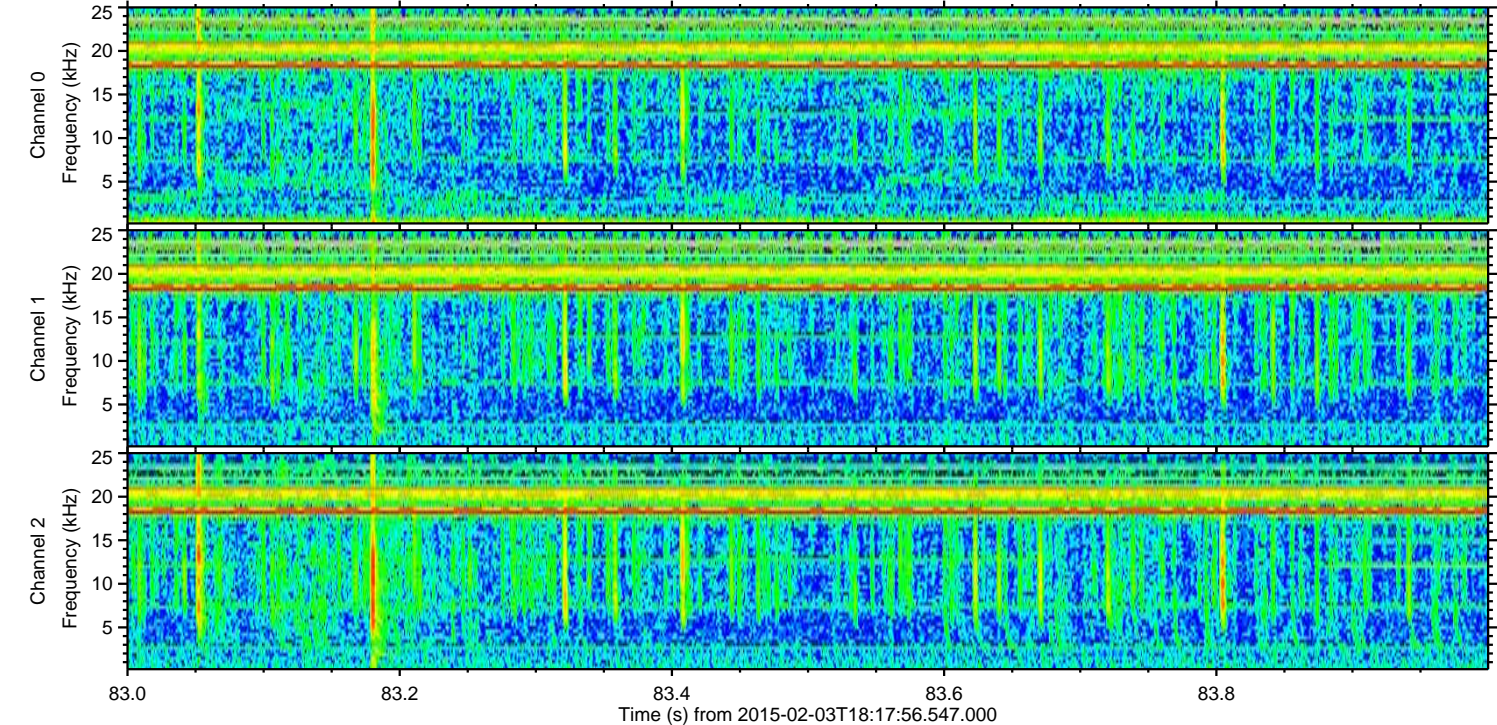
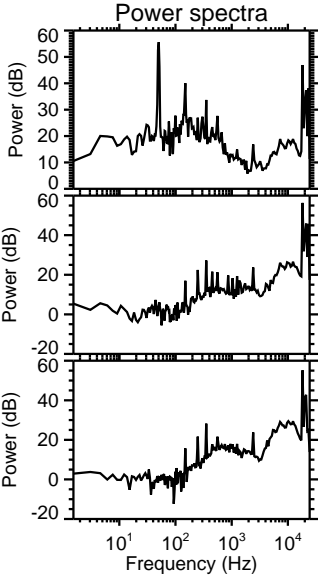
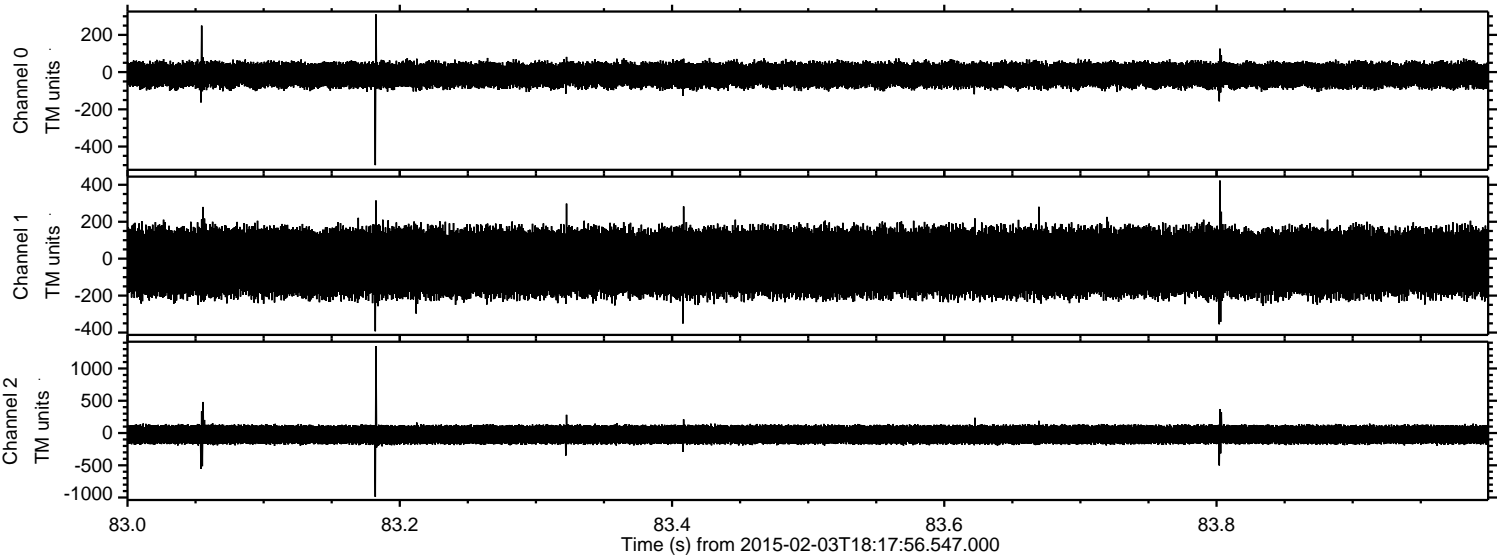

Processed Tue Feb 17 15:31:16 2015 by ELM ver.2012-10-06 from 001__elm20150203_181755__dat00.bin

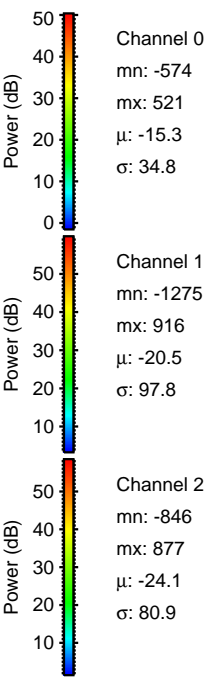
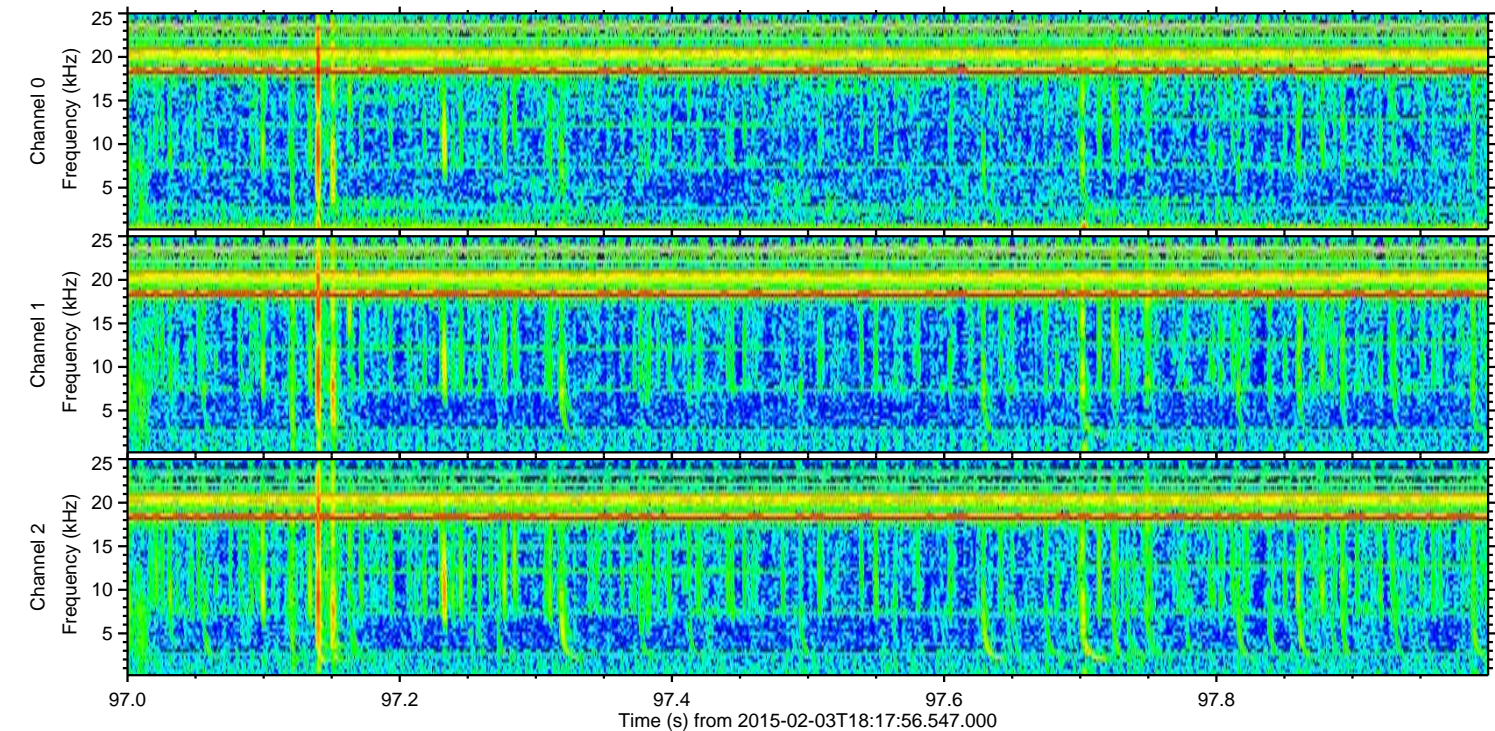
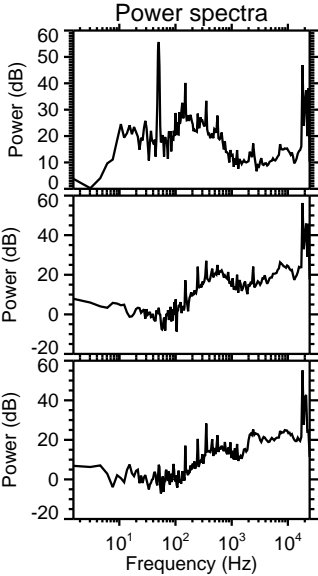
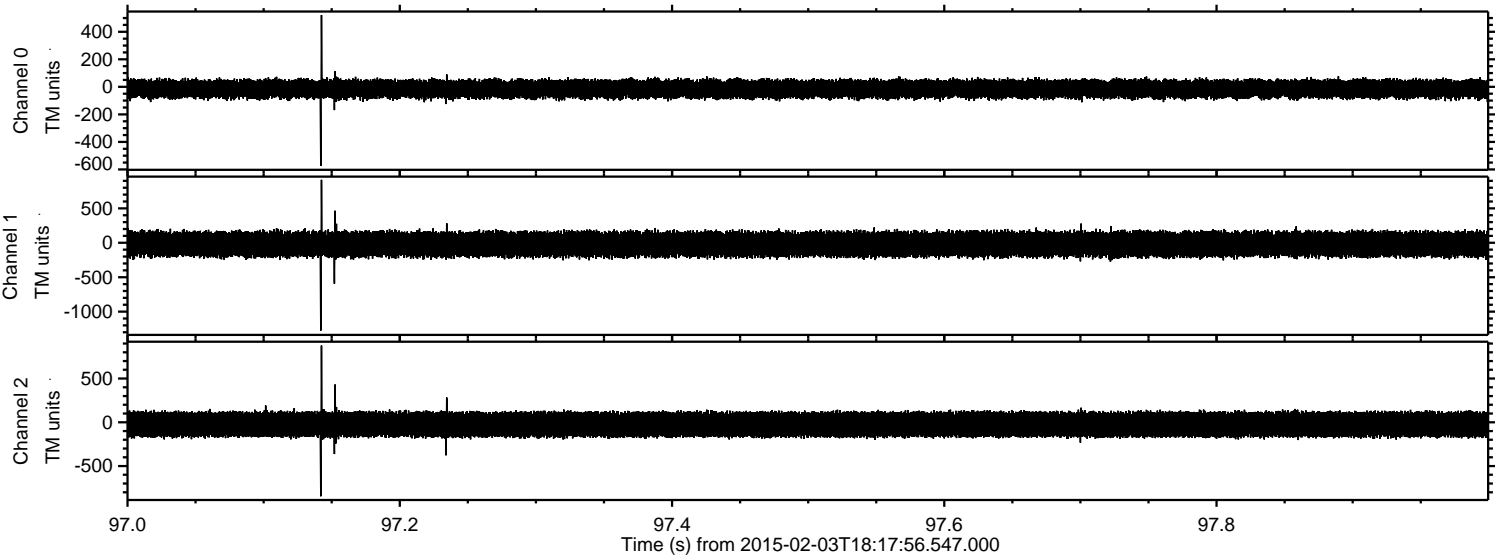

Processed Tue Feb 17 15:31:17 2015 by ELM ver.2012-10-06 from 001__elm20150203_181755__dat00.bin

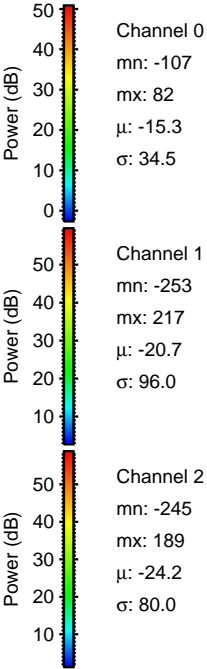
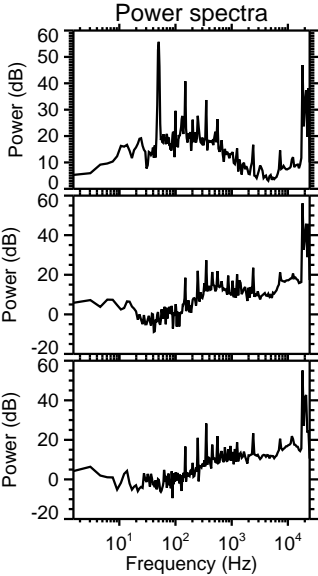
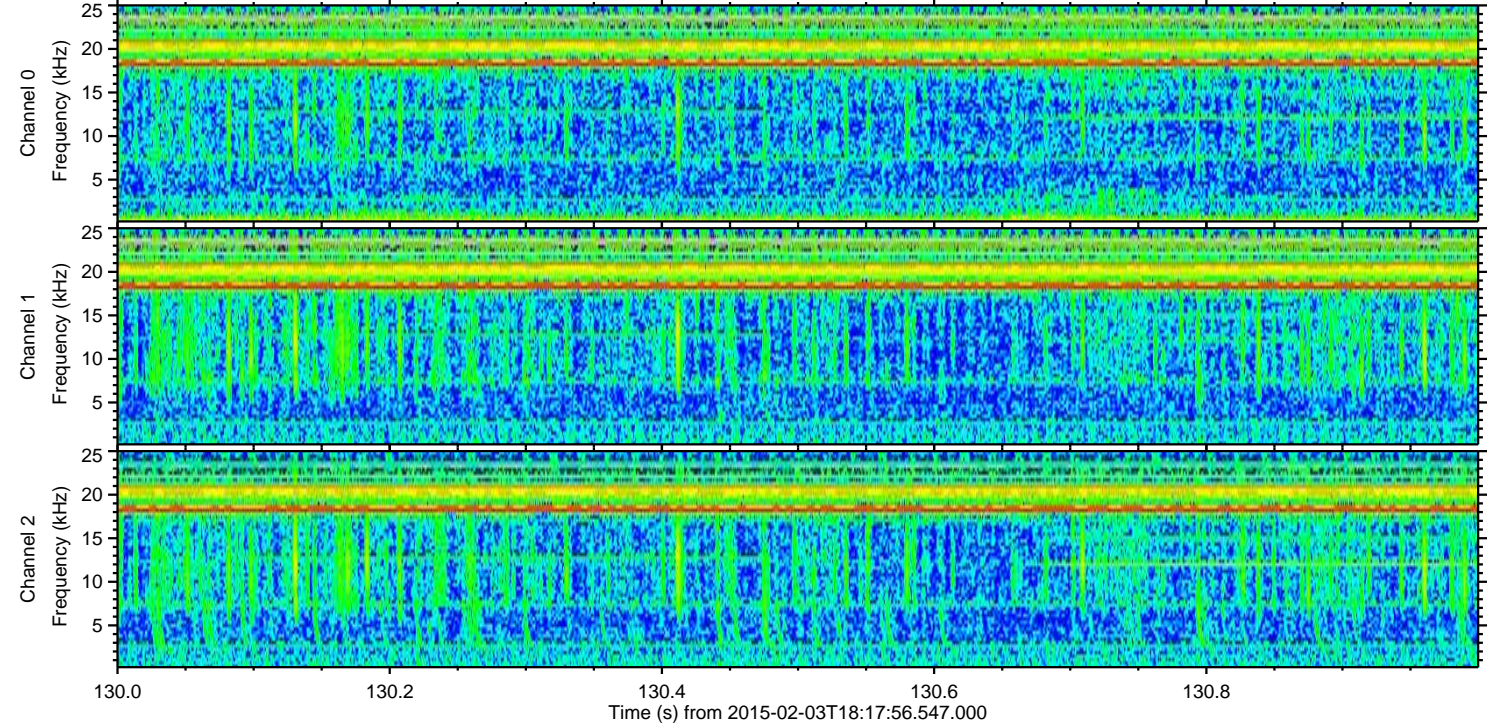
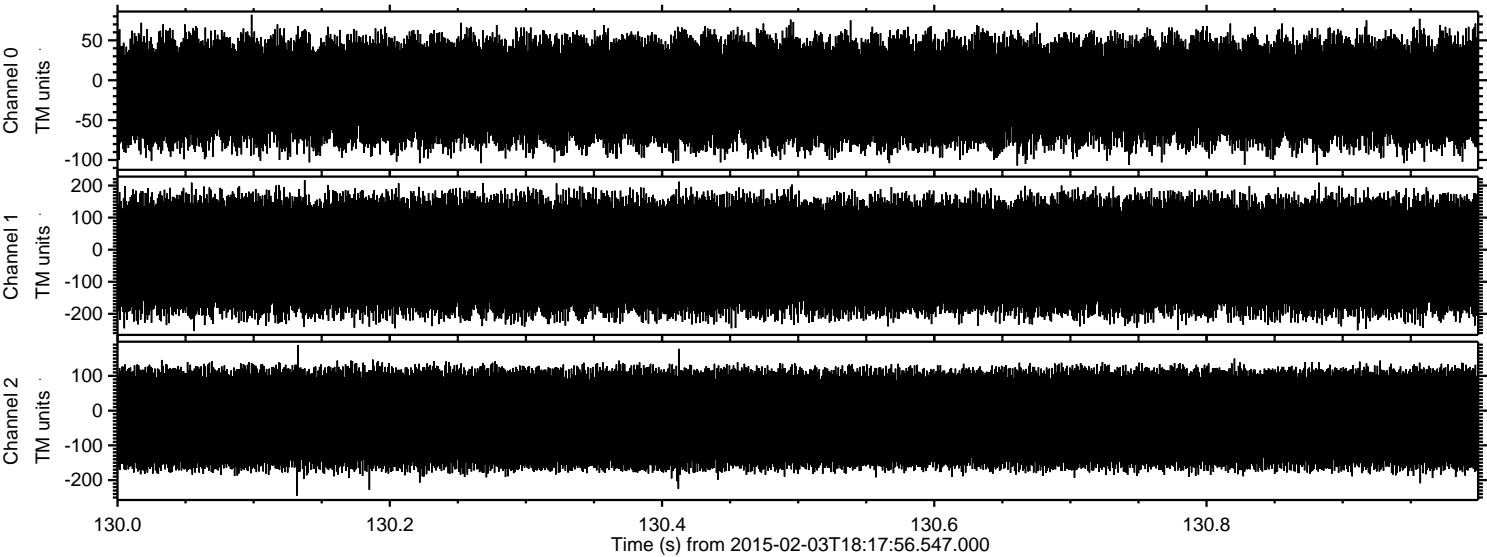

Channel 0
mn: -107
mx: 82
 μ : -15.3
 σ : 34.5

Channel 1
mn: -253
mx: 217
 μ : -20.7
 σ : 96.0

Channel 2
mn: -245
mx: 189
 μ : -24.2
 σ : 80.0