

ELMAVAN 3D WAVEFORMS (Measured data sampled at 50 kHz) 49734 packets of 144 samples from 2015-02-02T23:57:15.983.999.

Processed Tue Feb 17 04:29:10 2015 by ELM ver.2012-10-06 from 001__elm20150202_235714__dat00.bin

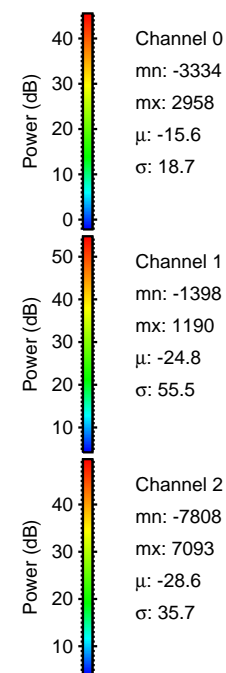
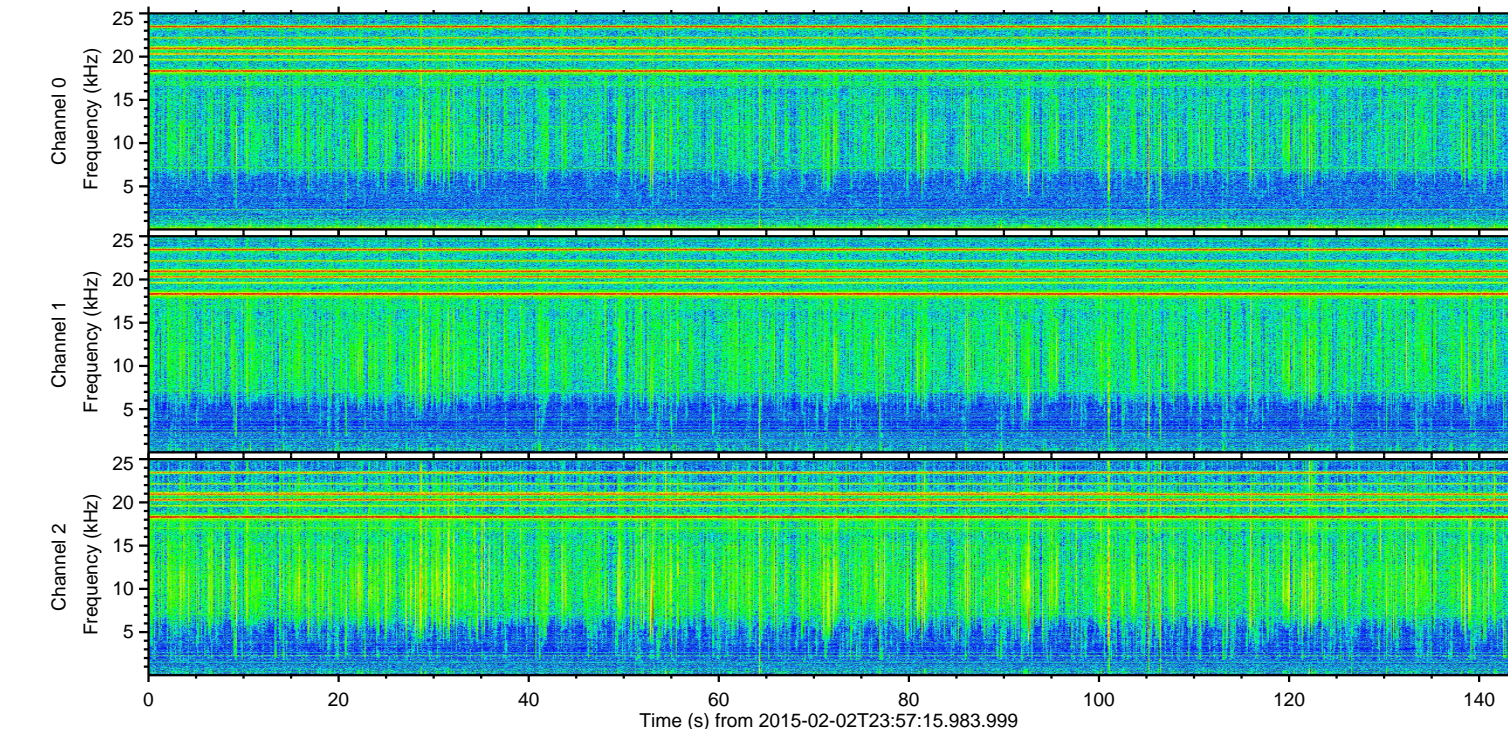
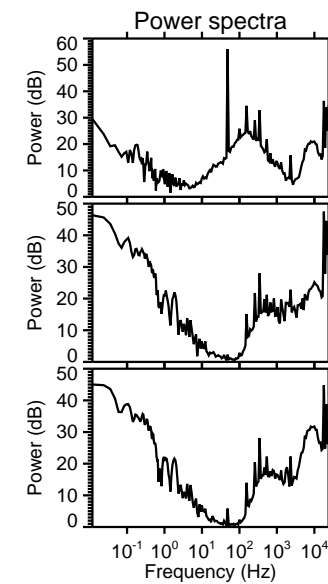
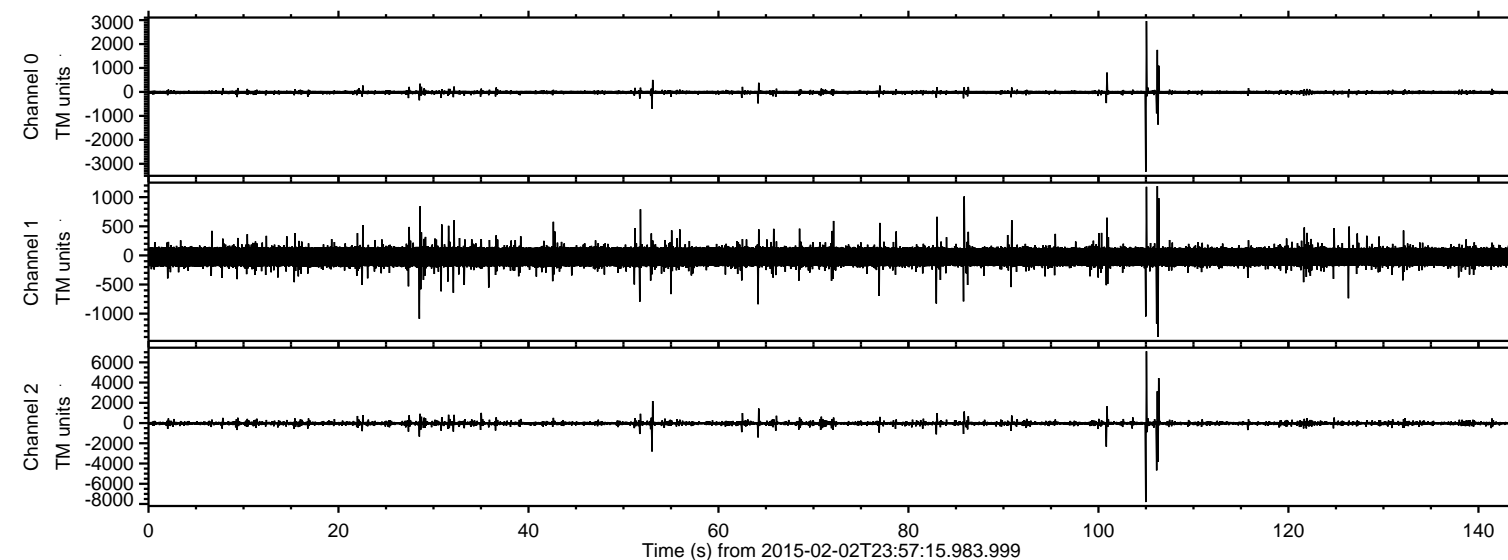

ELMAVAN 3D WAVEFORMS (Measured data sampled at 50 kHz) 49734 packets of 144 samples from 2015-02-02T23:57:15.983.999. Part 106/144

Processed Tue Feb 17 04:29:26 2015 by ELM ver.2012-10-06 from 001__elm20150202_235714__dat00.bin

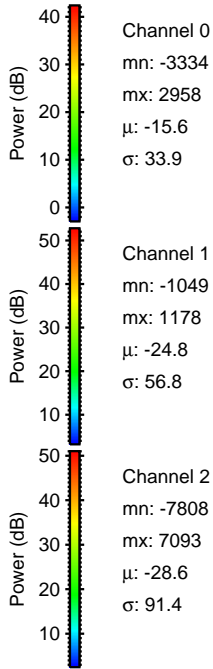
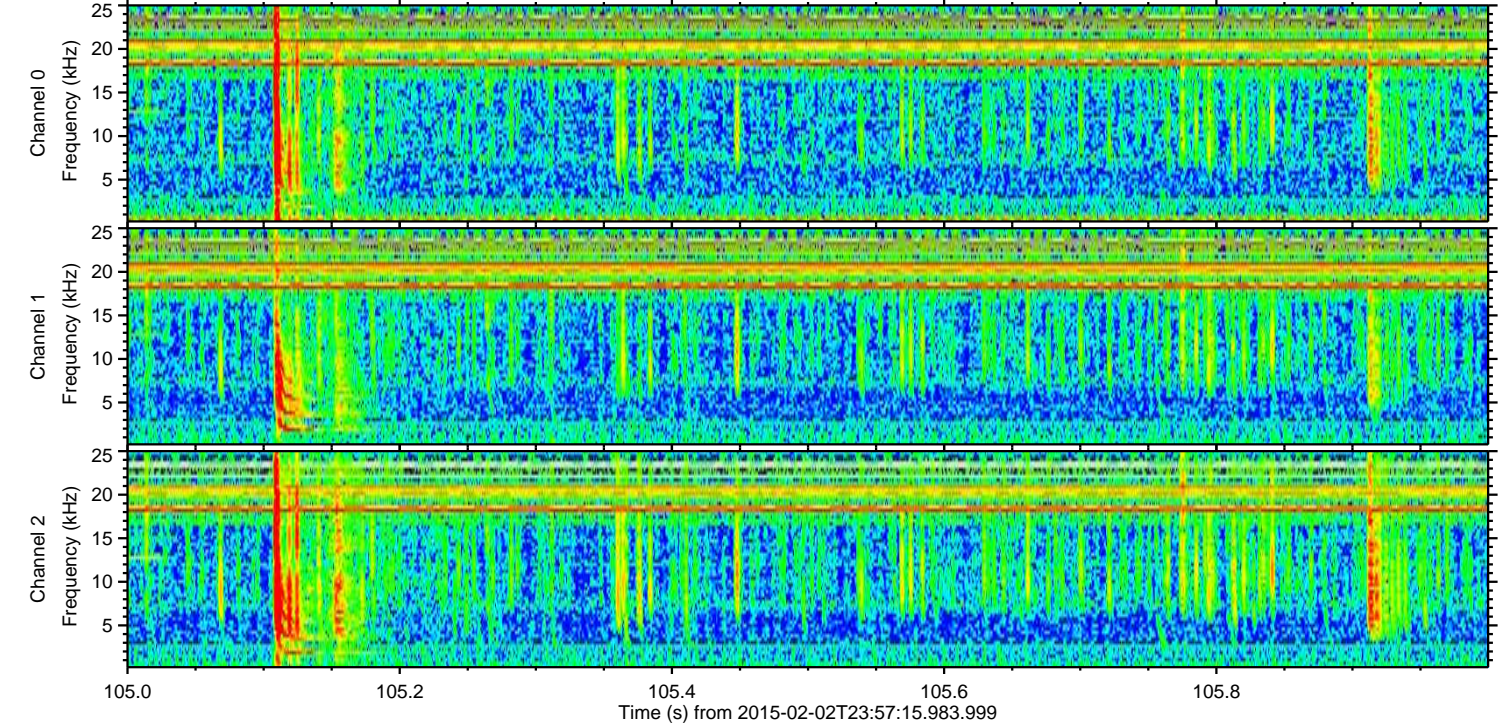
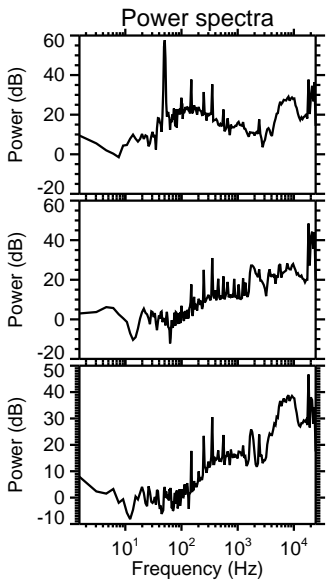
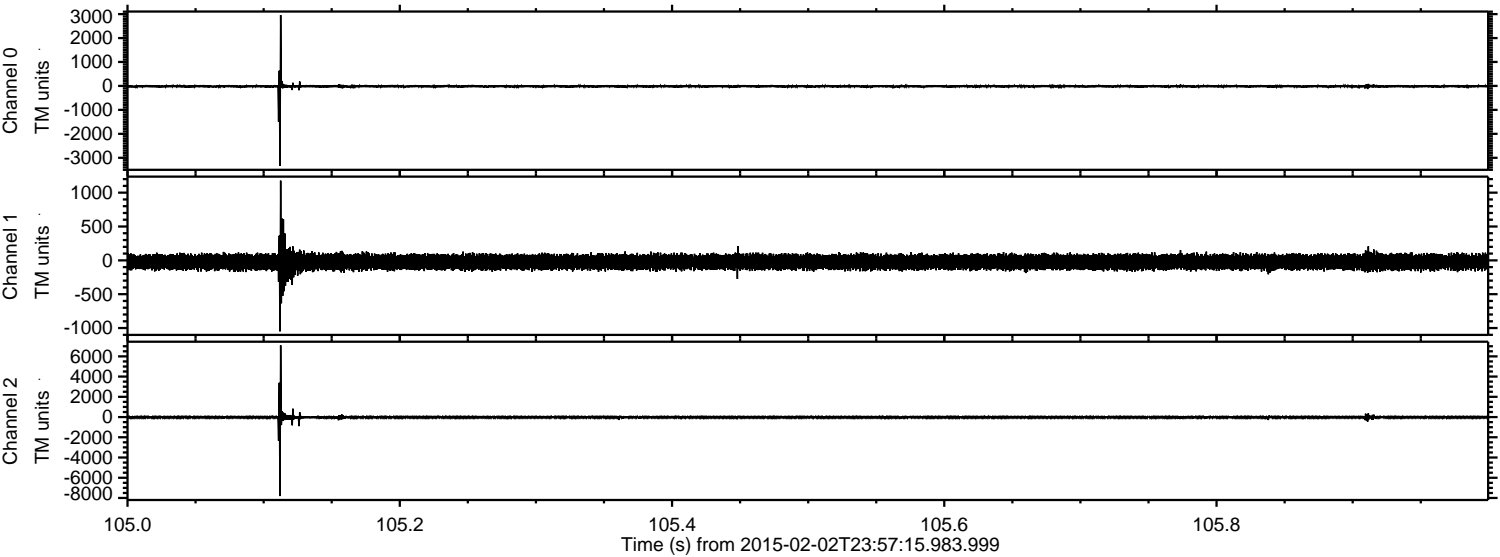

Channel 0
mn: -3334
mx: 2958
 μ : -15.6
 σ : 33.9

Channel 1
mn: -1049
mx: 1178
 μ : -24.8
 σ : 56.8

Channel 2
mn: -7808
mx: 7093
 μ : -28.6
 σ : 91.4

ELMAVAN 3D WAVEFORMS (Measured data sampled at 50 kHz) 49734 packets of 144 samples from 2015-02-02T23:57:15.983.999. Part 107/144

Processed Tue Feb 17 04:29:27 2015 by ELM ver.2012-10-06 from 001__elm20150202_235714__dat00.bin

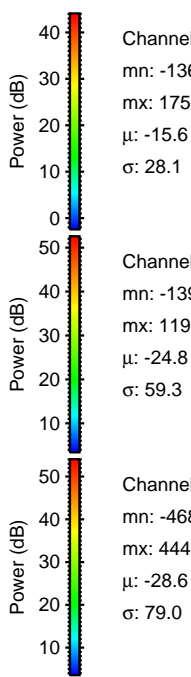
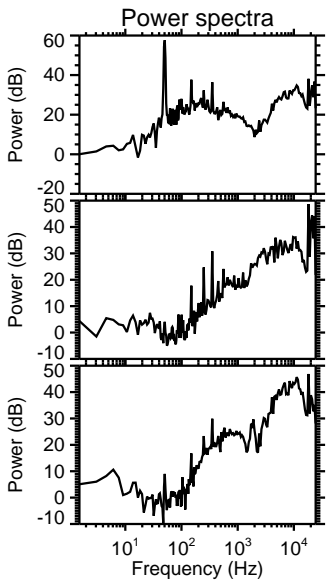
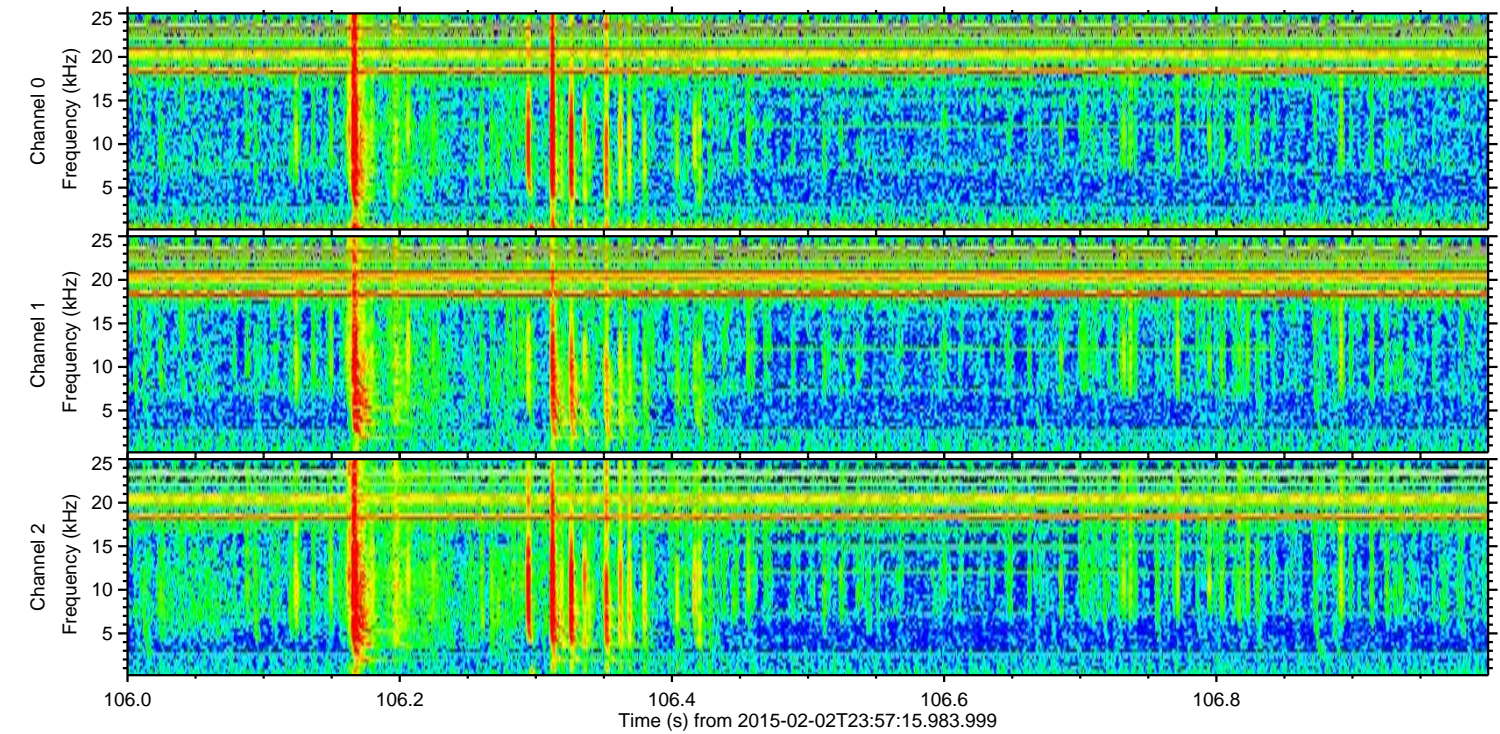
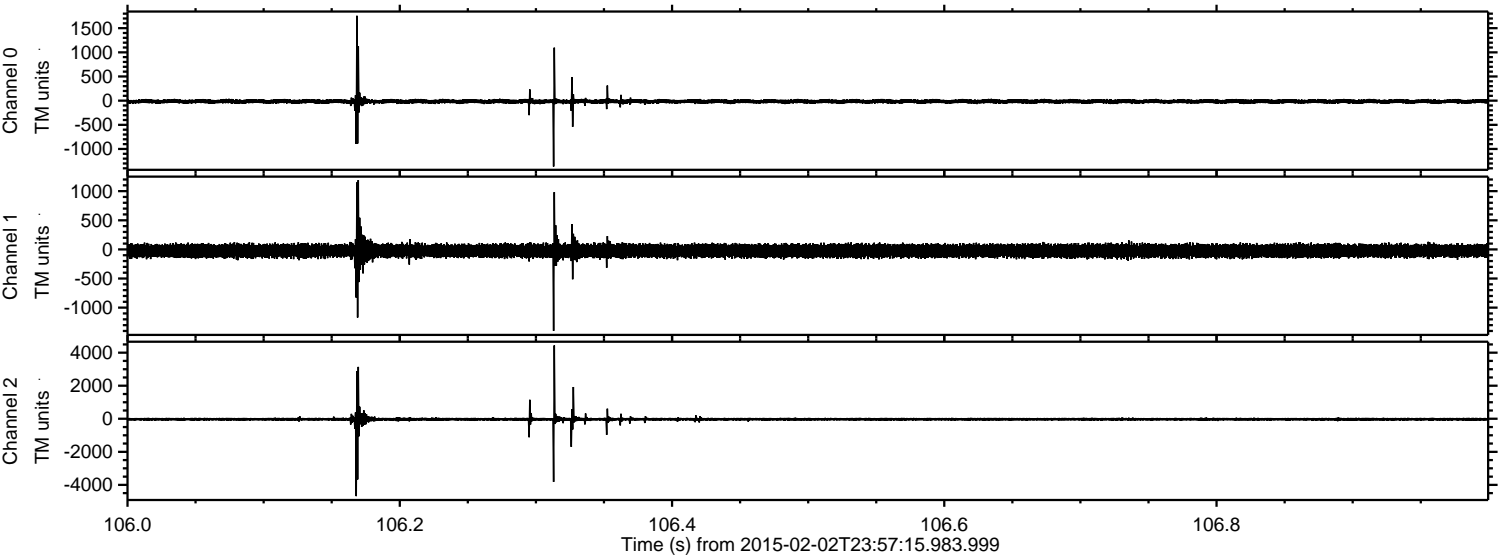

ELMAVAN 3D WAVEFORMS (Measured data sampled at 50 kHz) 49734 packets of 144 samples from 2015-02-02T23:57:15.983.999. Part 54/144

Processed Tue Feb 17 04:29:28 2015 by ELM ver.2012-10-06 from 001__elm20150202_235714__dat00.bin

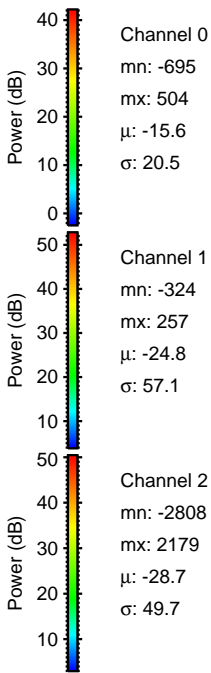
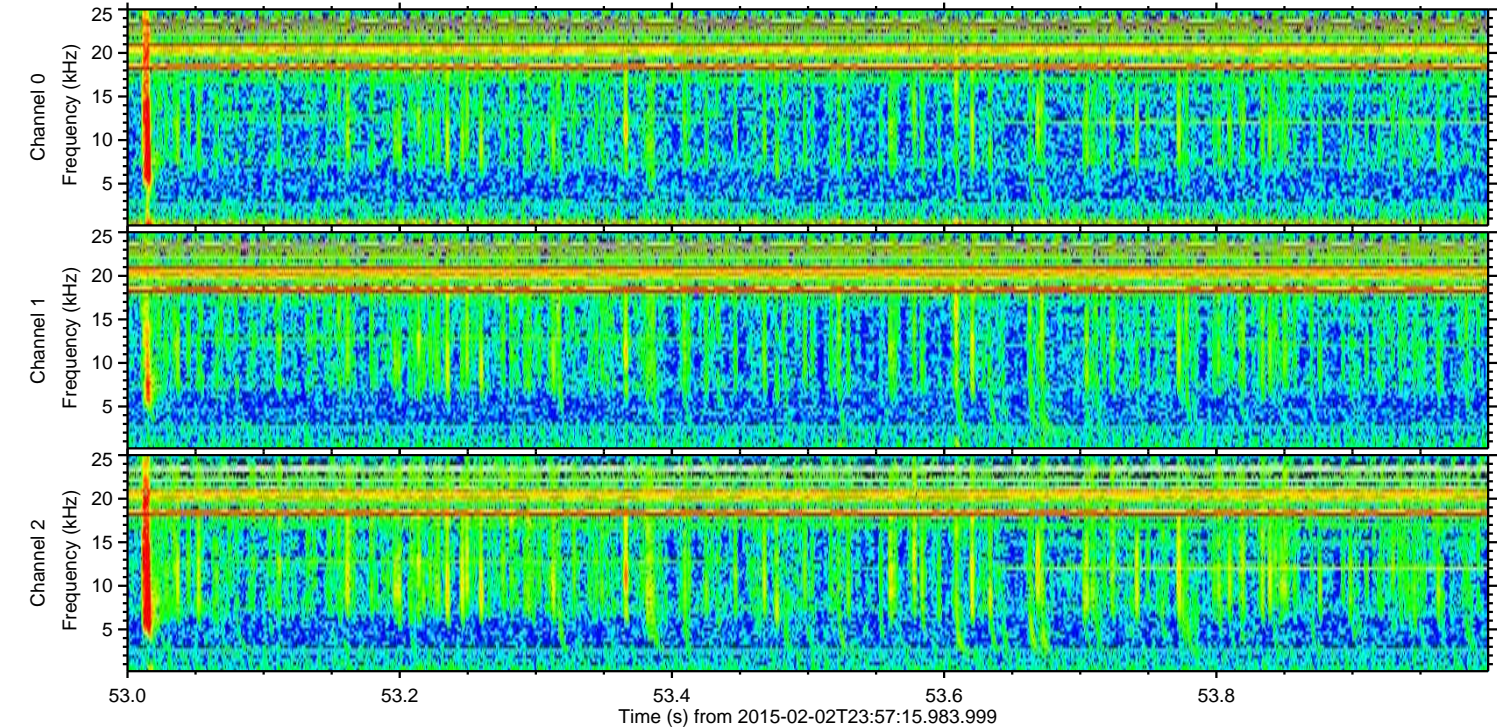
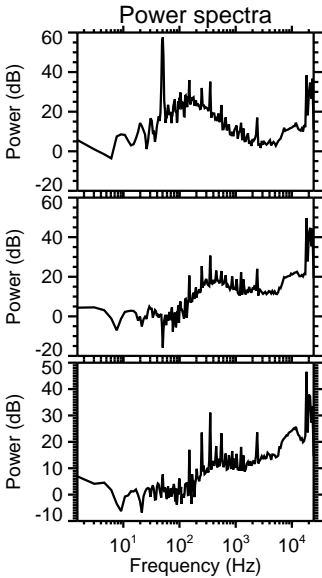
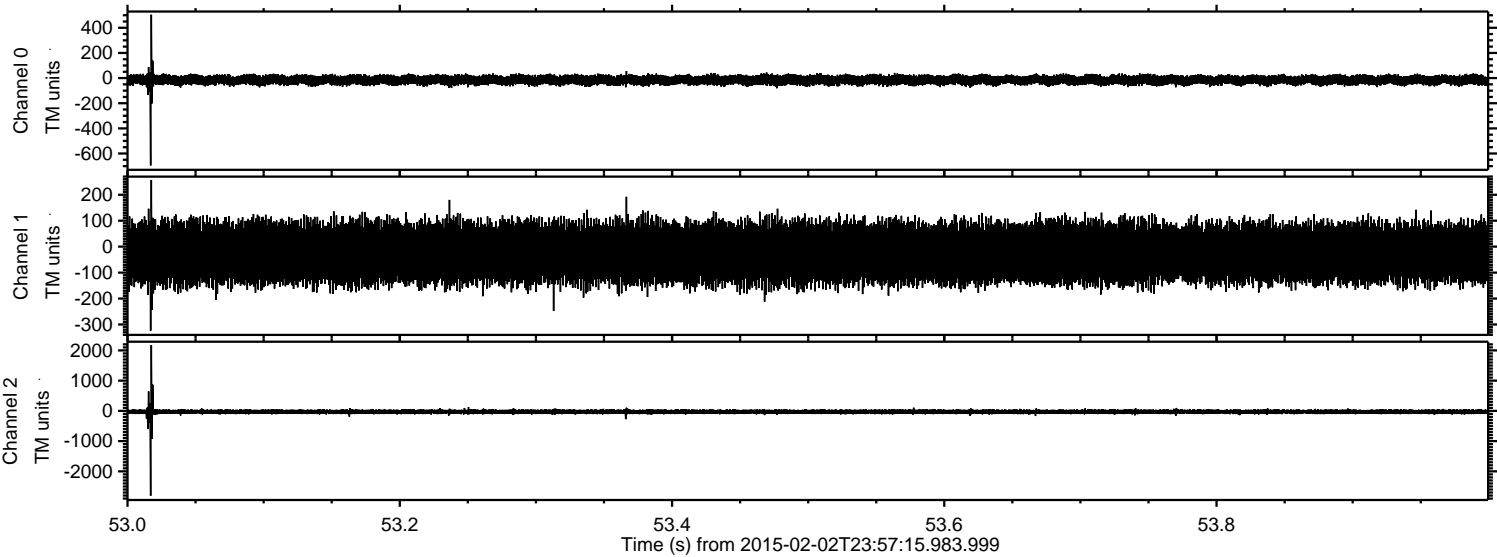

ELMAVAN 3D WAVEFORMS (Measured data sampled at 50 kHz) 49734 packets of 144 samples from 2015-02-02T23:57:15.983.999. Part 101/144

Processed Tue Feb 17 04:29:29 2015 by ELM ver.2012-10-06 from 001__elm20150202_235714__dat00.bin

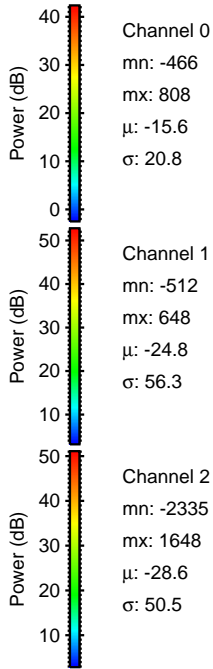
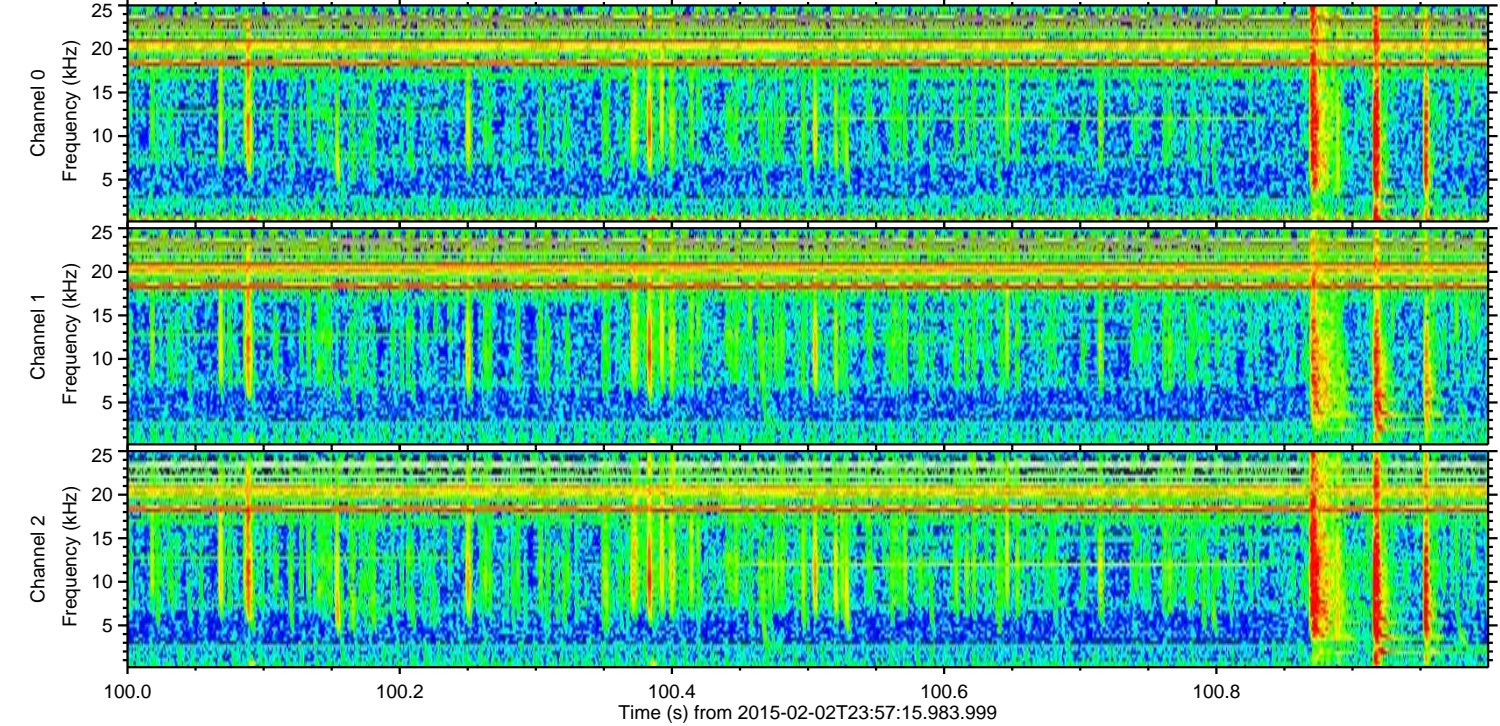
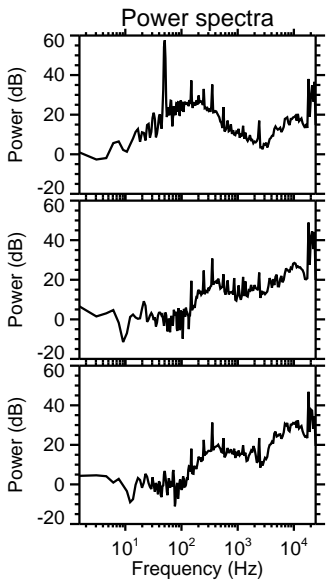
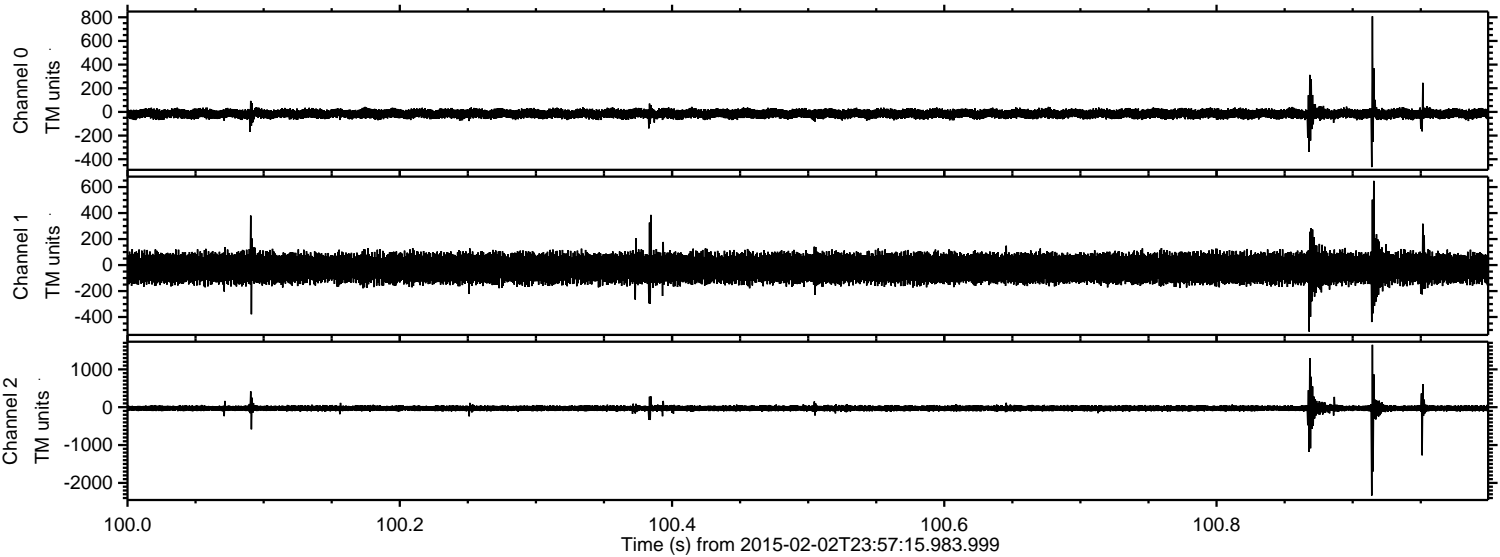

ELMAVAN 3D WAVEFORMS (Measured data sampled at 50 kHz) 49734 packets of 144 samples from 2015-02-02T23:57:15.983.999. Part 65/144

Processed Tue Feb 17 04:29:30 2015 by ELM ver.2012-10-06 from 001__elm20150202_235714__dat00.bin

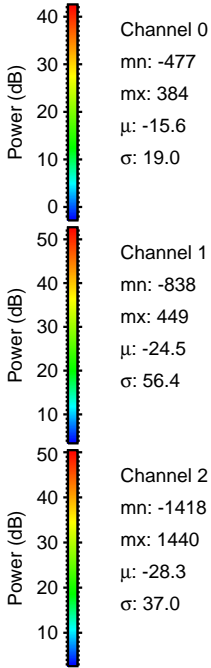
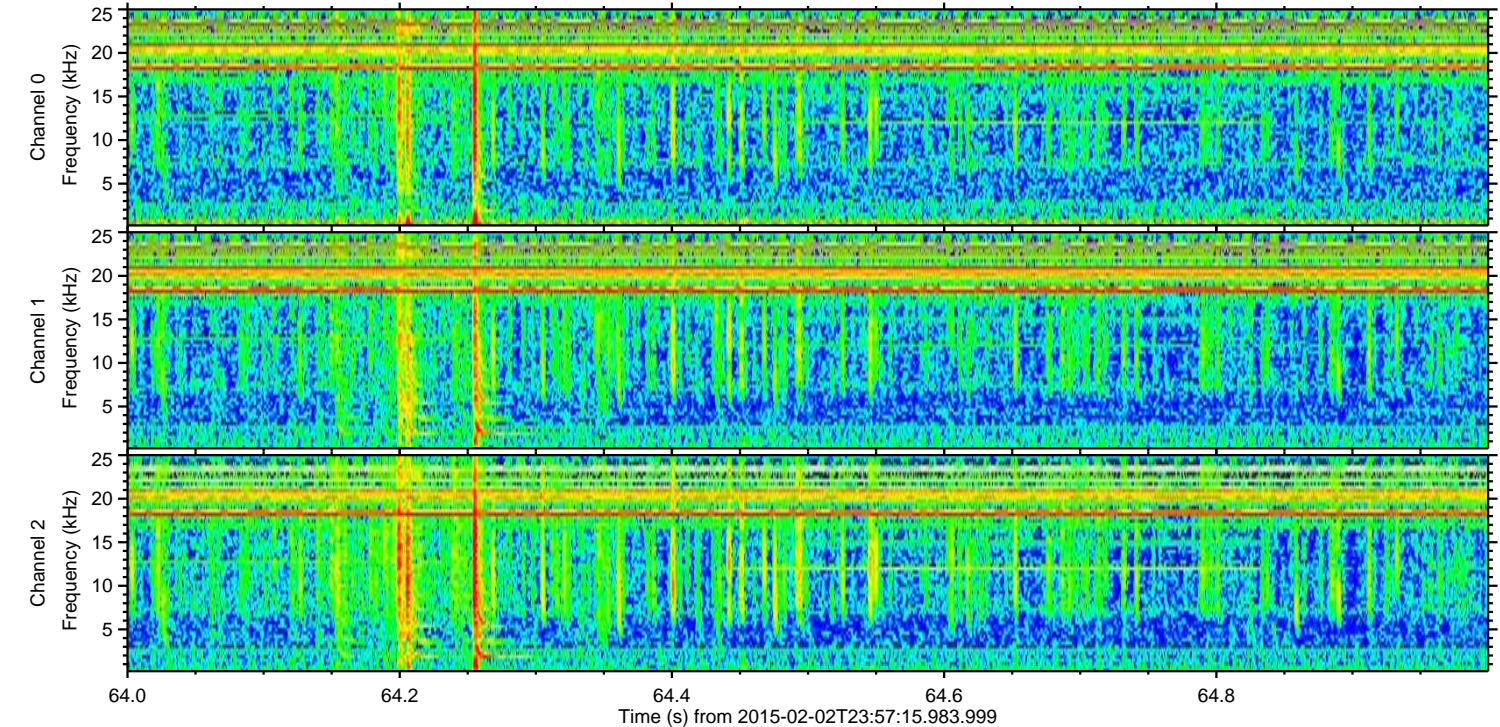
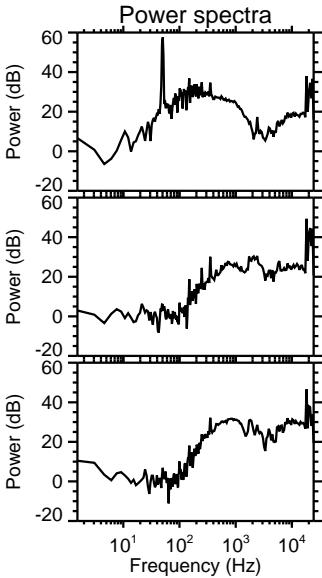
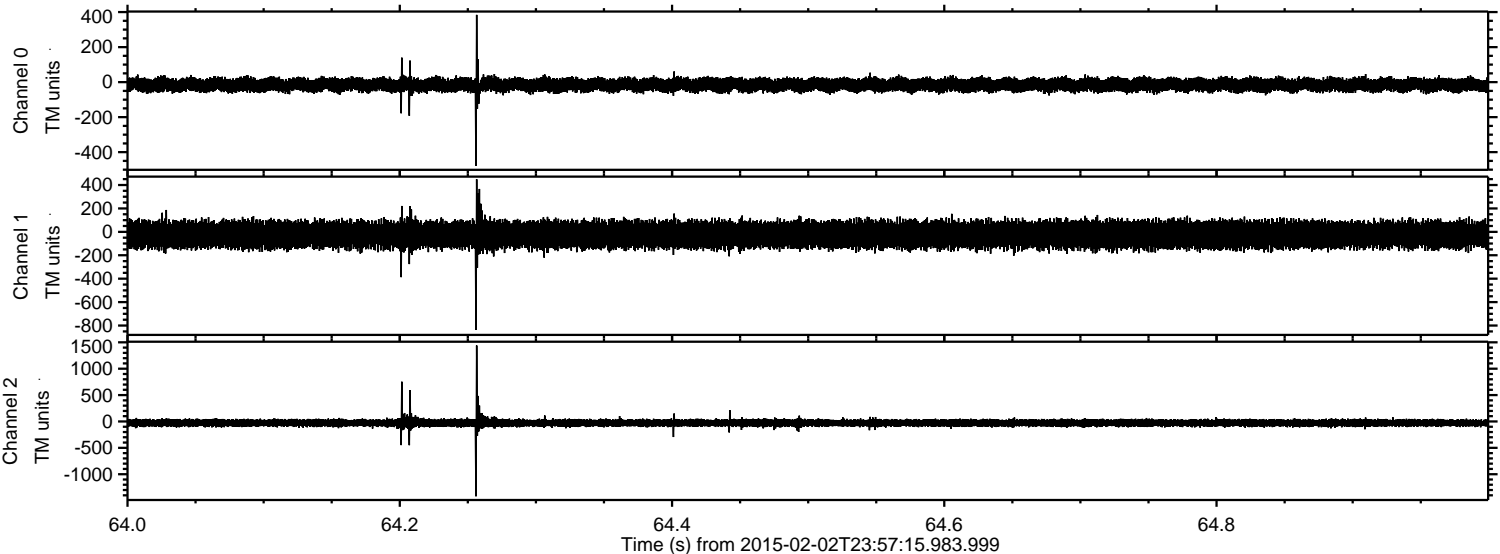

ELMAVAN 3D WAVEFORMS (Measured data sampled at 50 kHz) 49734 packets of 144 samples from 2015-02-02T23:57:15.983.999. Part 29/144

Processed Tue Feb 17 04:29:31 2015 by ELM ver.2012-10-06 from 001__elm20150202_235714__dat00.bin

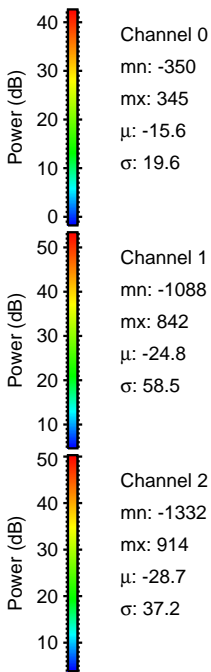
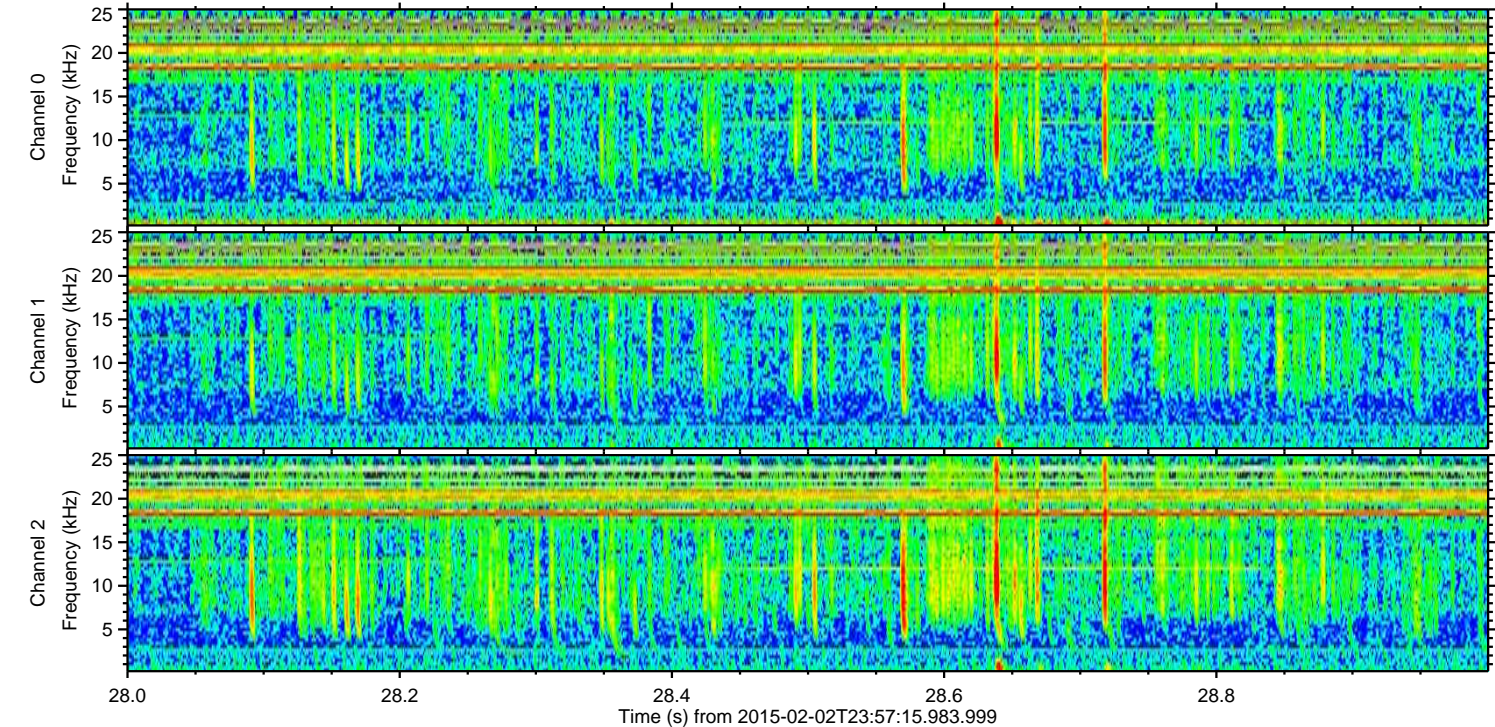
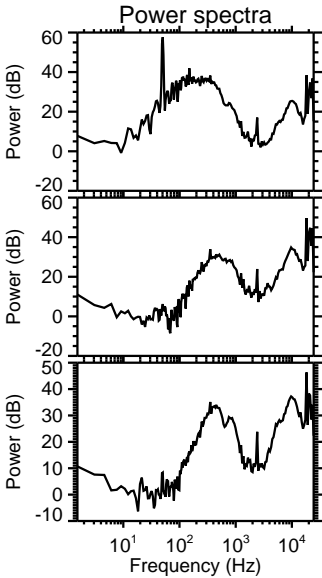
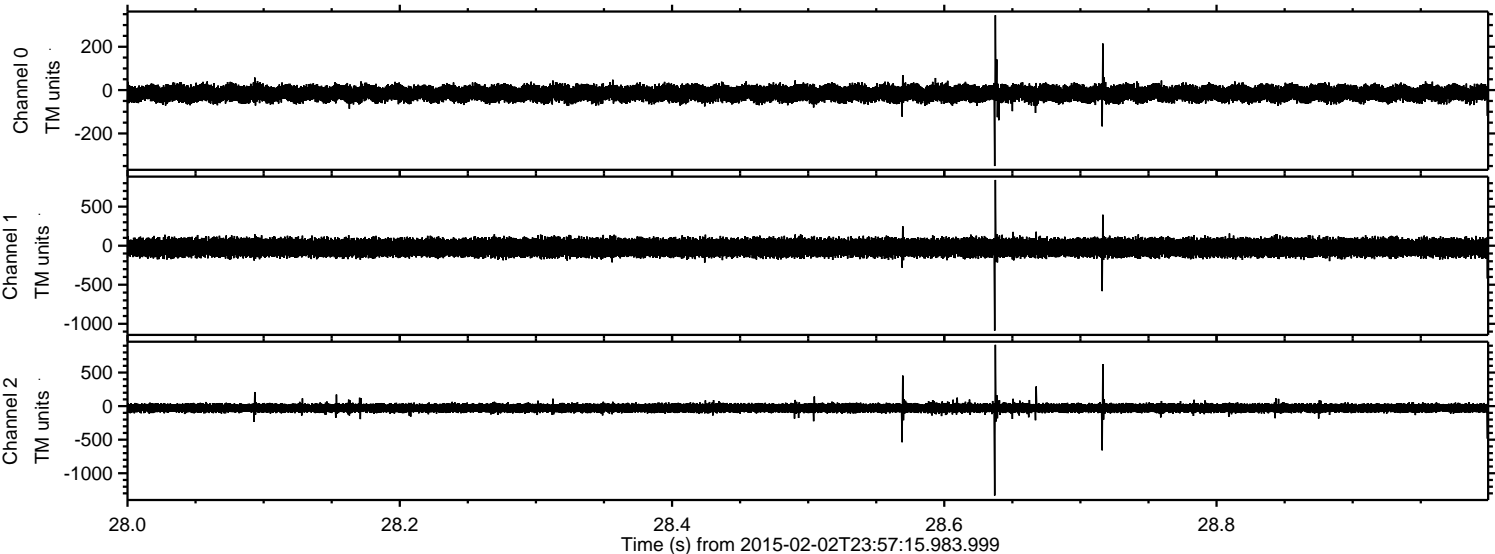

ELMAVAN 3D WAVEFORMS (Measured data sampled at 50 kHz) 49734 packets of 144 samples from 2015-02-02T23:57:15.983.999. Part 86/144

Processed Tue Feb 17 04:29:32 2015 by ELM ver.2012-10-06 from 001__elm20150202_235714__dat00.bin

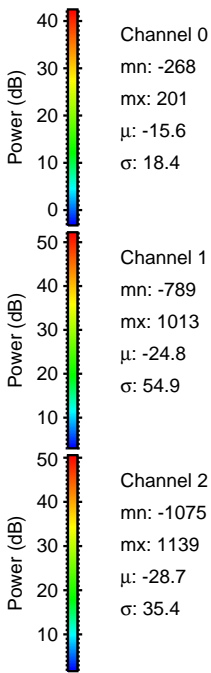
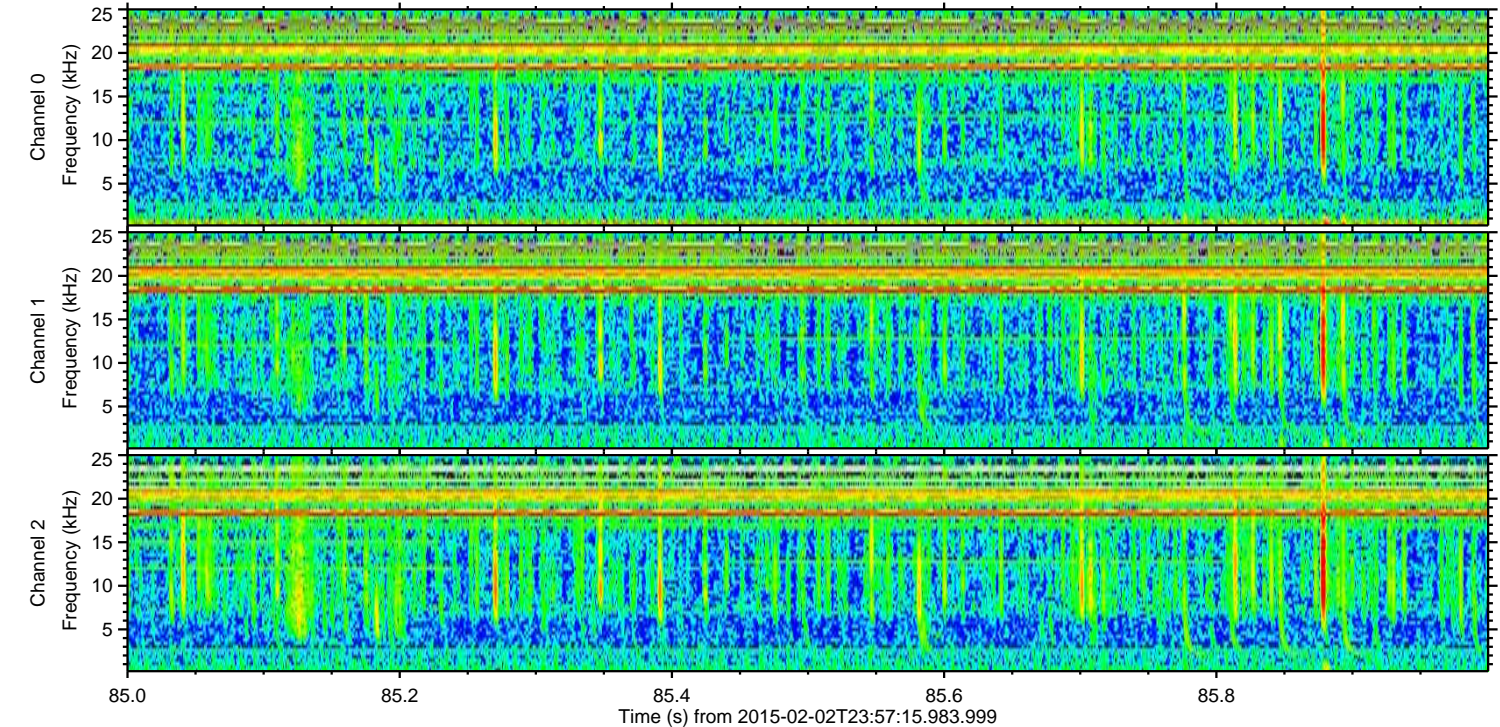
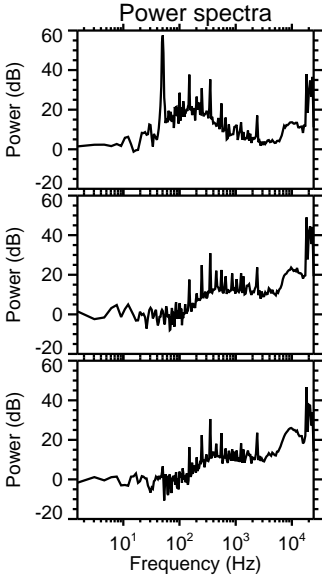
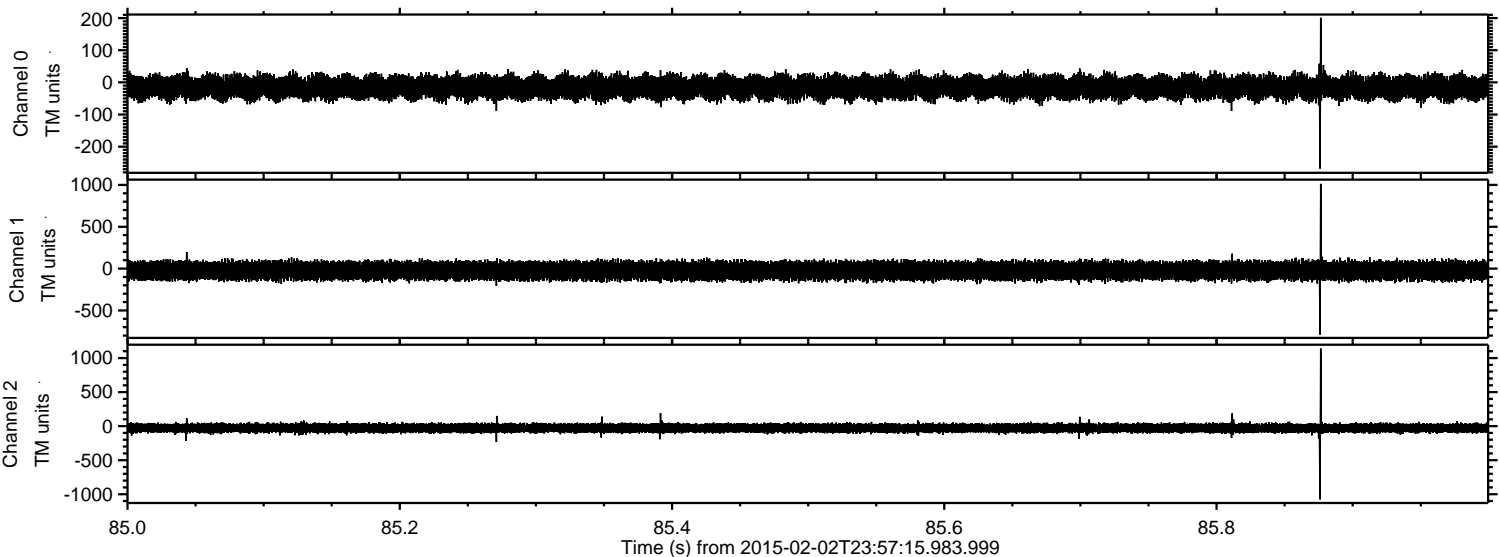

Power spectra

Channel 0

mn: -268
mx: 201
 μ : -15.6
 σ : 18.4

Channel 1

mn: -789
mx: 1013
 μ : -24.8
 σ : 54.9

Channel 2

mn: -1075
mx: 1139
 μ : -28.7
 σ : 35.4

ELMAVAN 3D WAVEFORMS (Measured data sampled at 50 kHz) 49734 packets of 144 samples from 2015-02-02T23:57:15.983.999. Part 83/144

Processed Tue Feb 17 04:29:33 2015 by ELM ver.2012-10-06 from 001__elm20150202_235714__dat00.bin

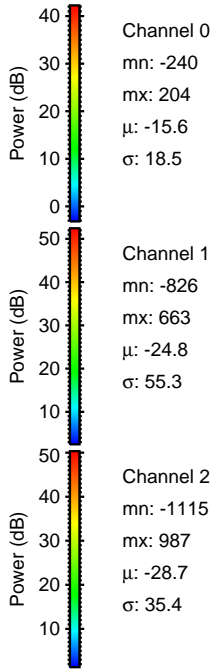
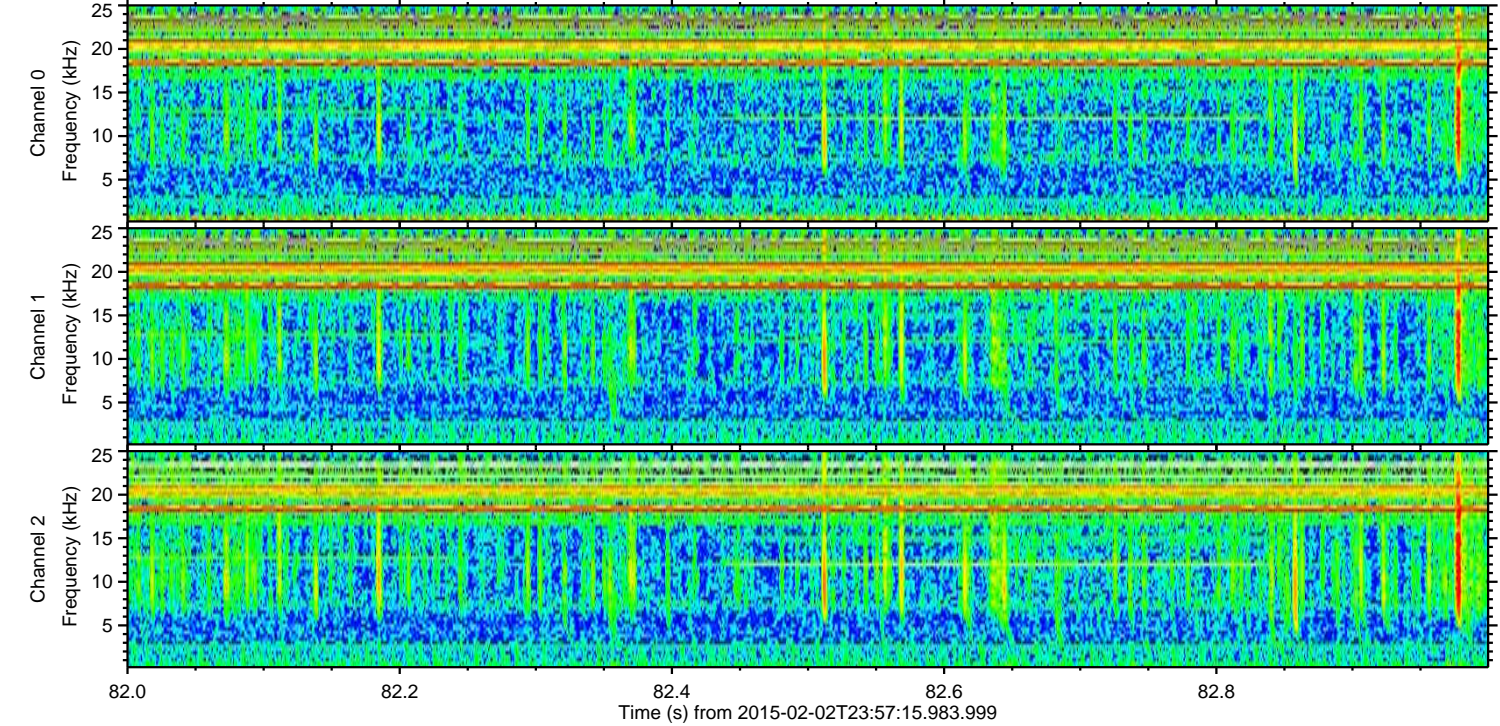
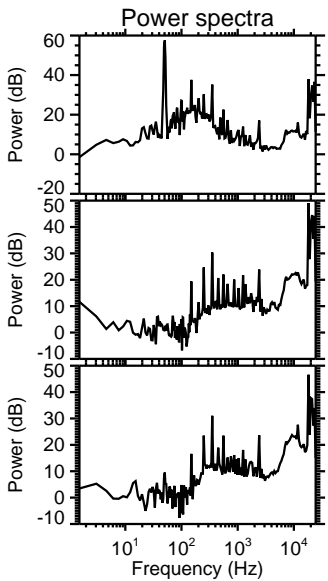
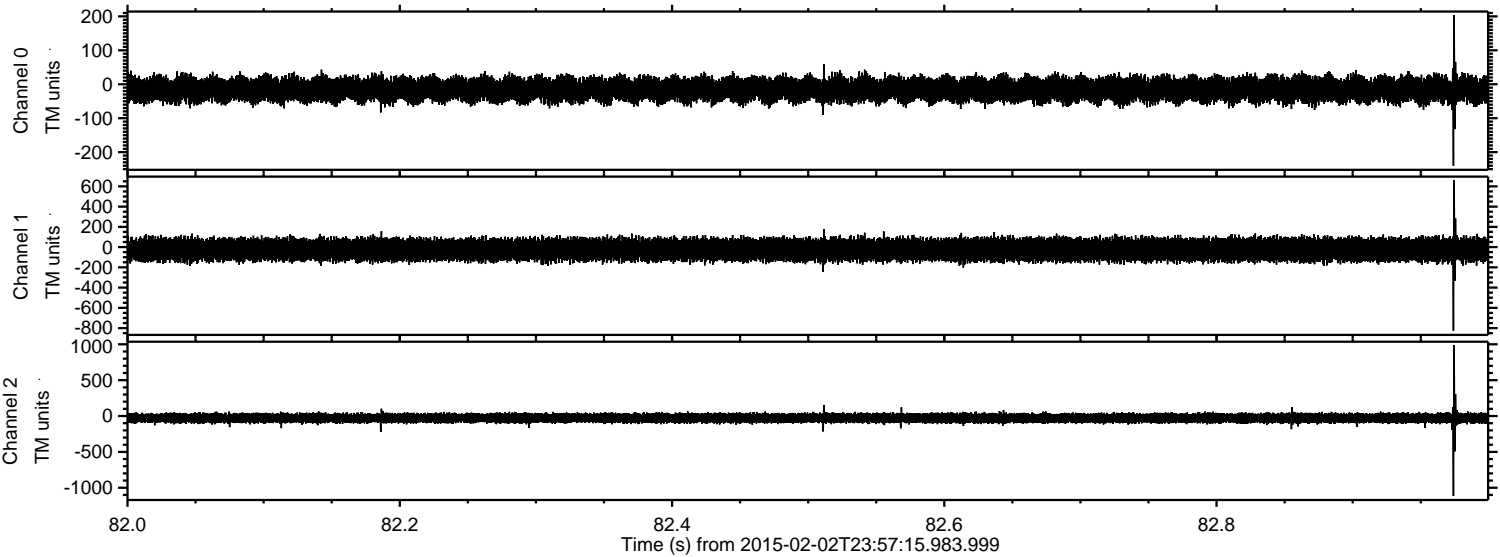

ELMAVAN 3D WAVEFORMS (Measured data sampled at 50 kHz) 49734 packets of 144 samples from 2015-02-02T23:57:15.983.999. Part 52/144

Processed Tue Feb 17 04:29:34 2015 by ELM ver.2012-10-06 from 001__elm20150202_235714__dat00.bin

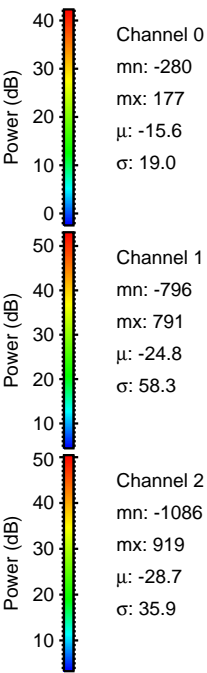
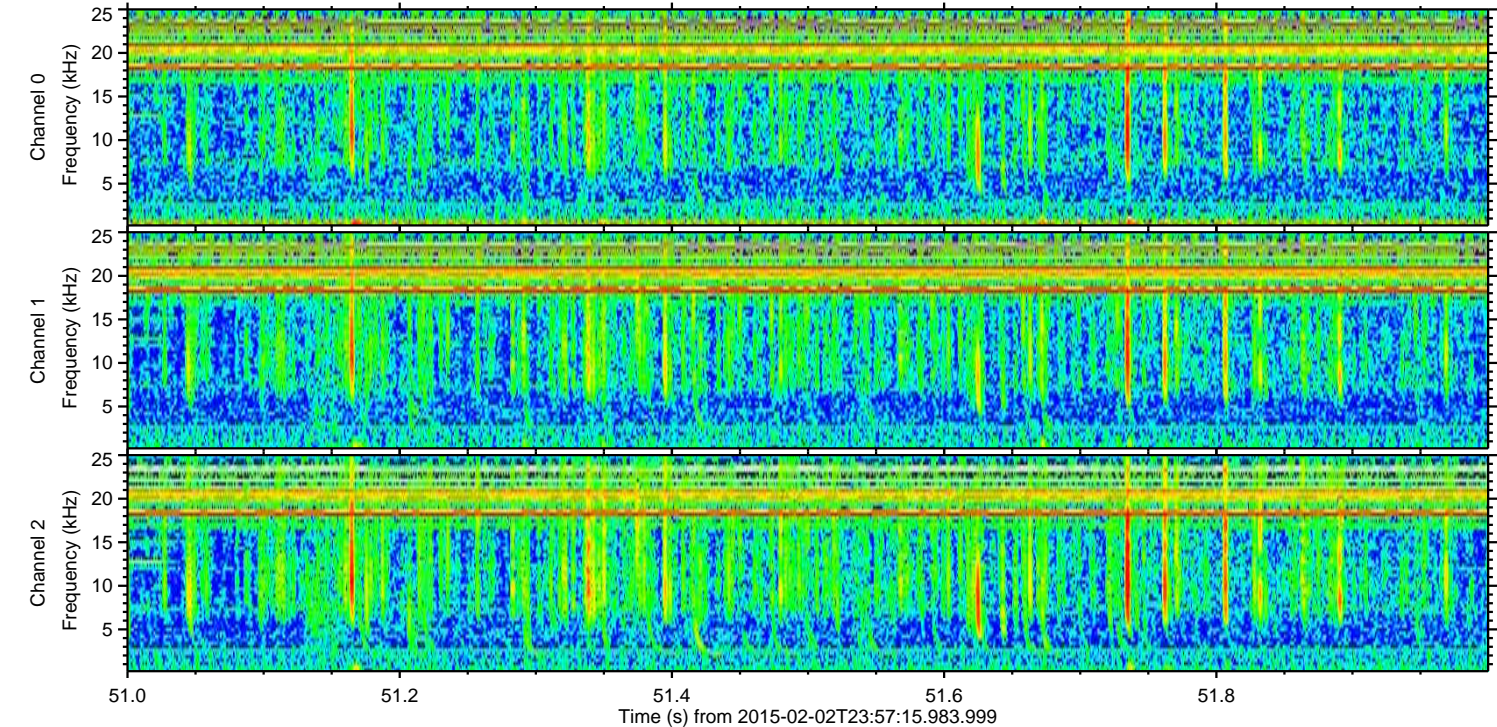
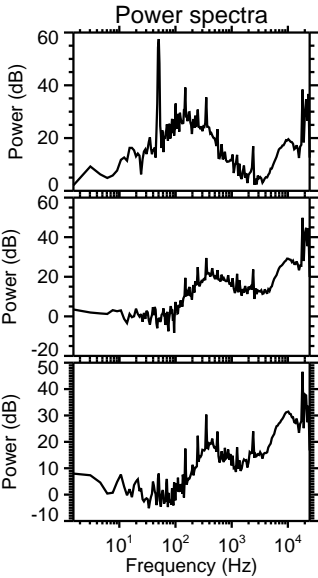
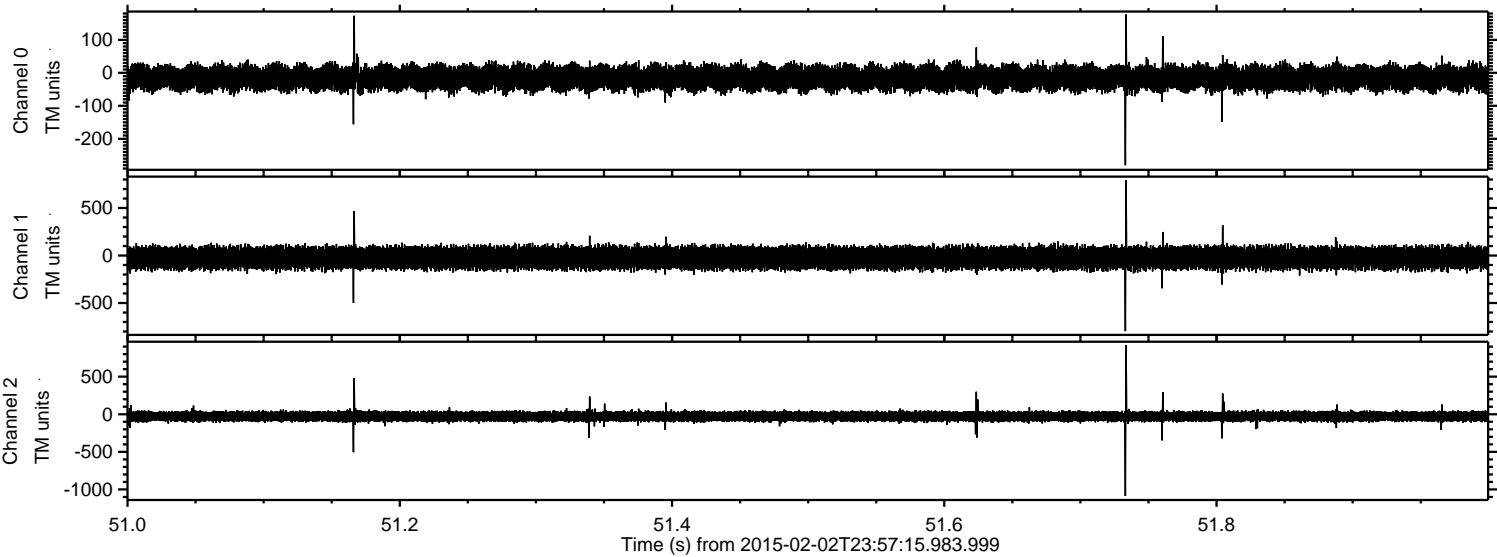

ELMAVAN 3D WAVEFORMS (Measured data sampled at 50 kHz) 49734 packets of 144 samples from 2015-02-02T23:57:15.983.999. Part 97/144

Processed Tue Feb 17 04:29:35 2015 by ELM ver.2012-10-06 from 001__elm20150202_235714__dat00.bin

