

ELMAVAN 3D WAVEFORMS (Measured data sampled at 50 kHz) 49802 packets of 144 samples from 2015-02-02T01:06:26.888.000.

Processed Mon Feb 16 20:20:53 2015 by ELM ver.2012-10-06 from 001__elm20150202_010625__dat00.bin

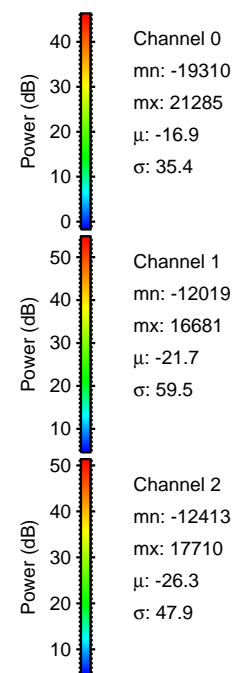
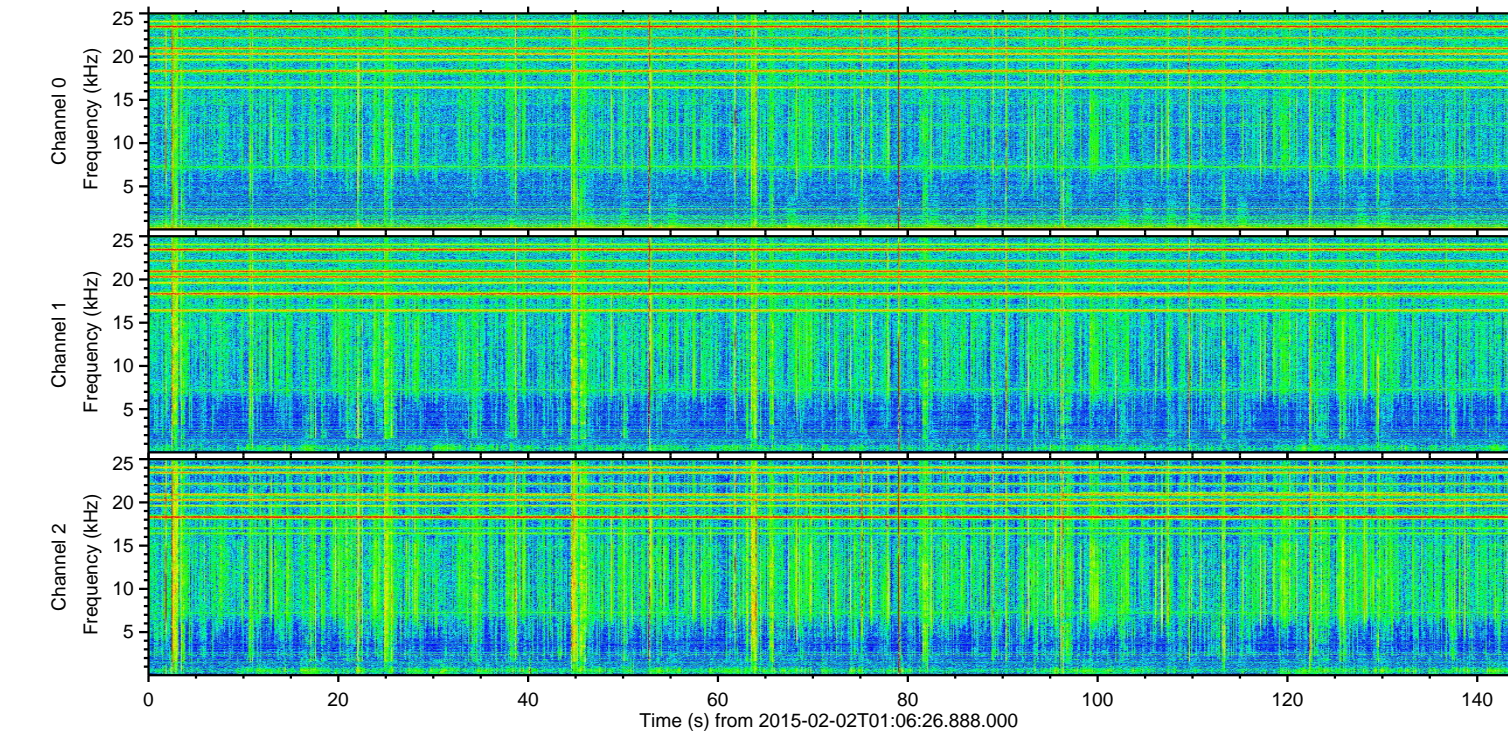
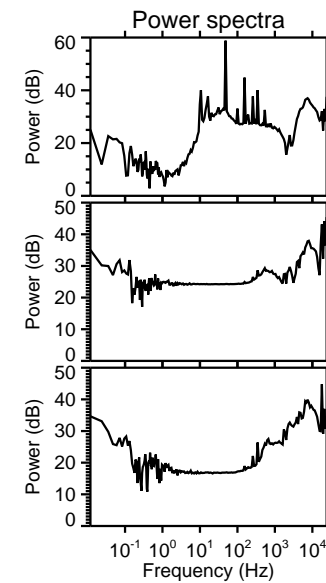
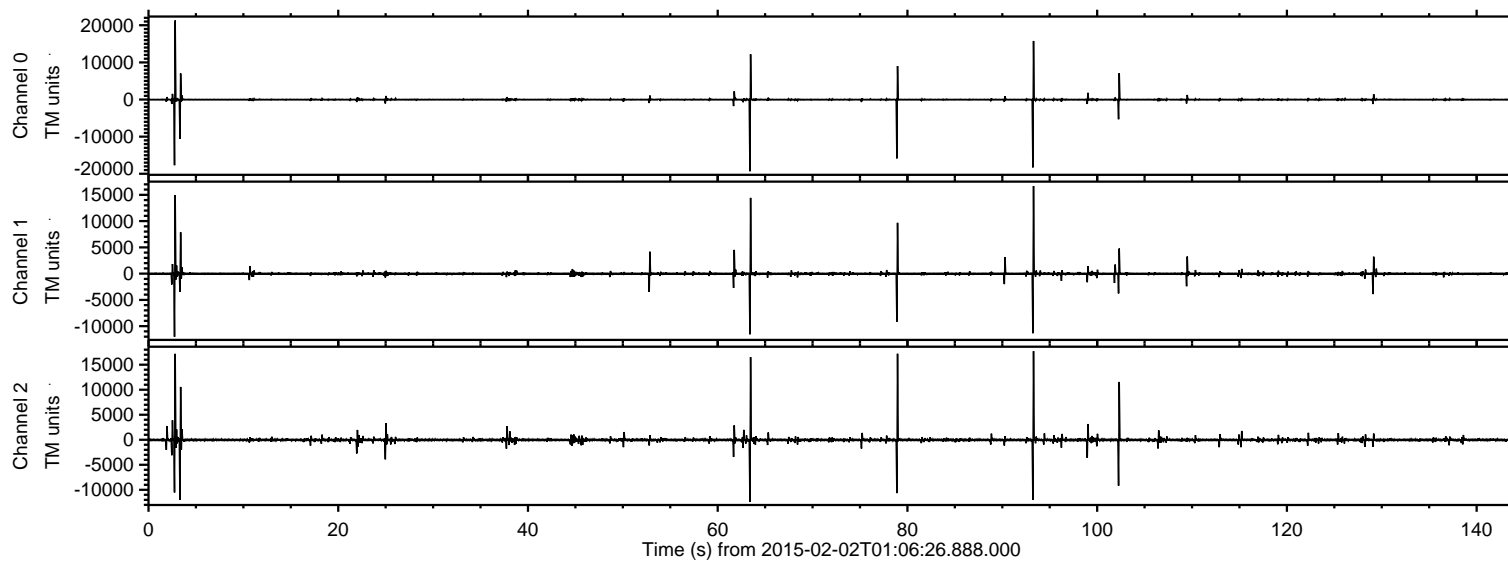

ELMAVAN 3D WAVEFORMS (Measured data sampled at 50 kHz) 49802 packets of 144 samples from 2015-02-02T01:06:26.888.000. Part 3/144

Processed Mon Feb 16 20:21:05 2015 by ELM ver.2012-10-06 from 001__elm20150202_010625__dat00.bin

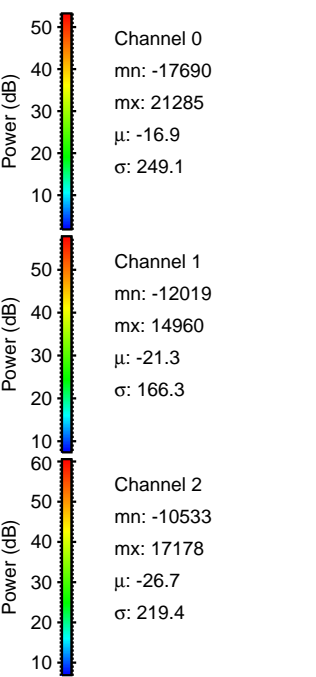
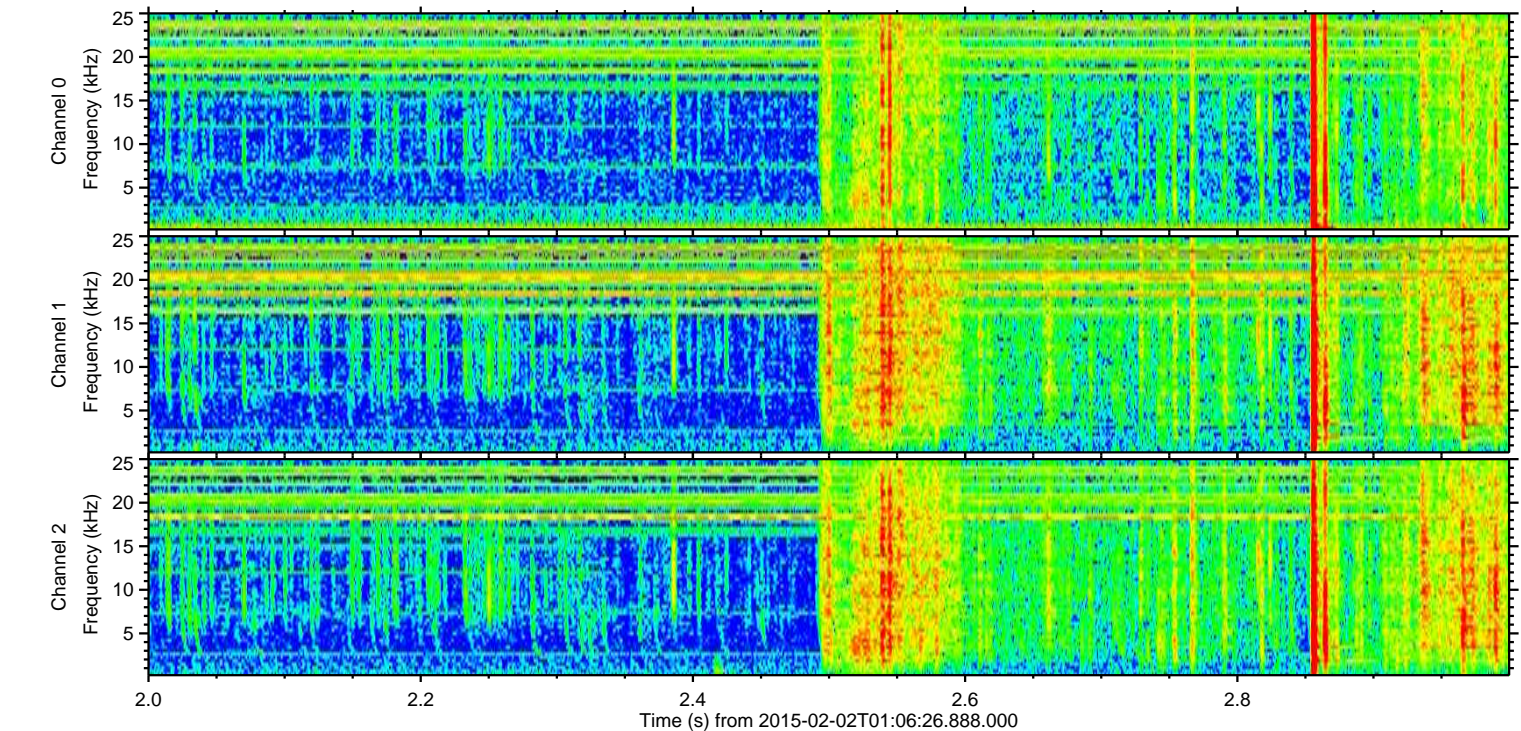
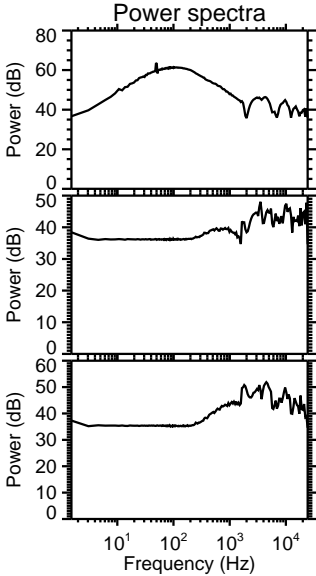
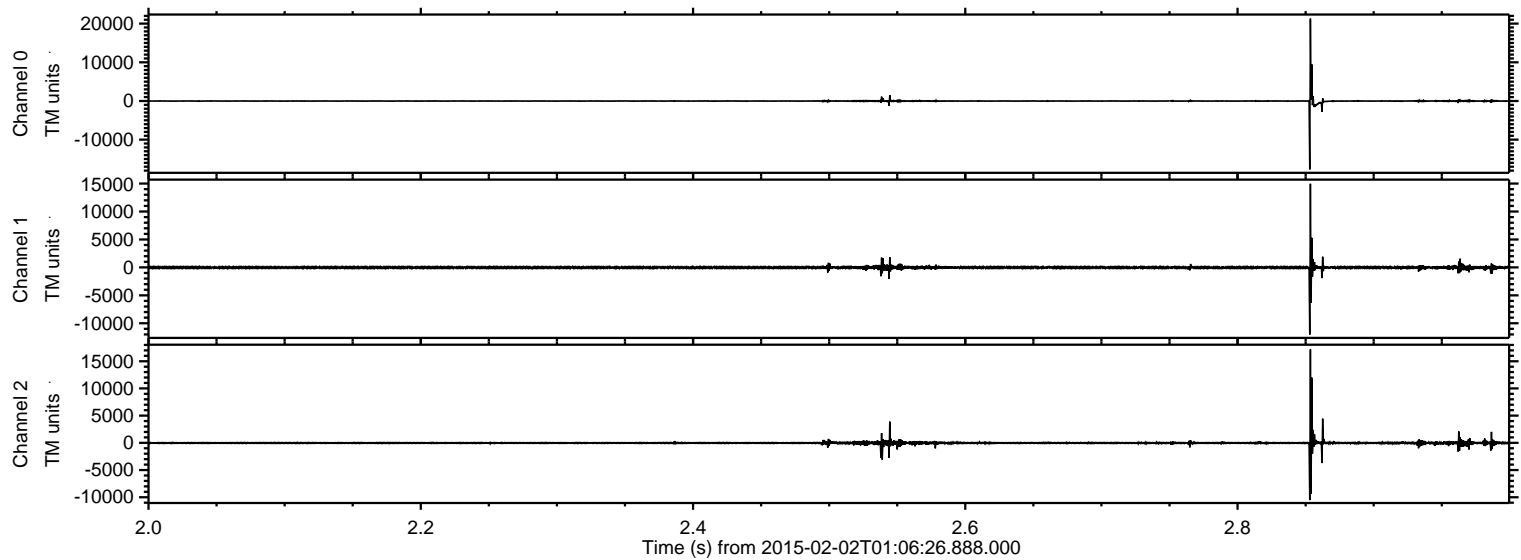

Processed Mon Feb 16 20:21:06 2015 by ELM ver.2012-10-06 from 001__elm20150202_010625__dat00.bin

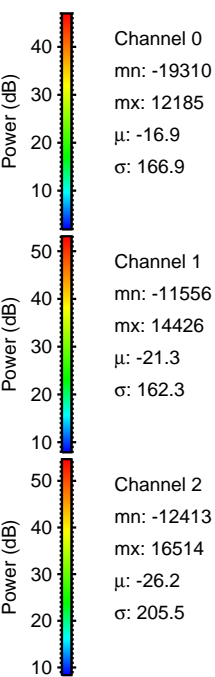
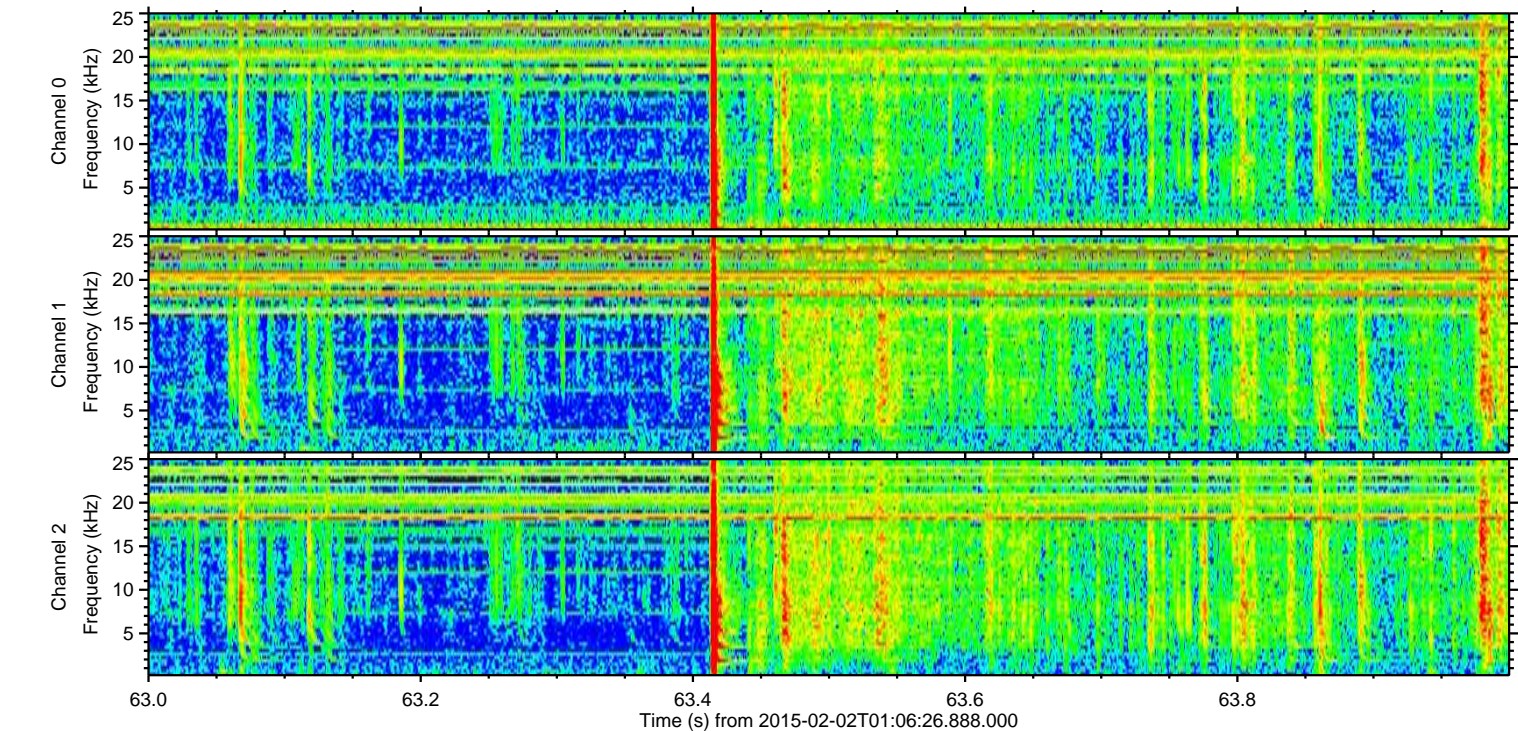
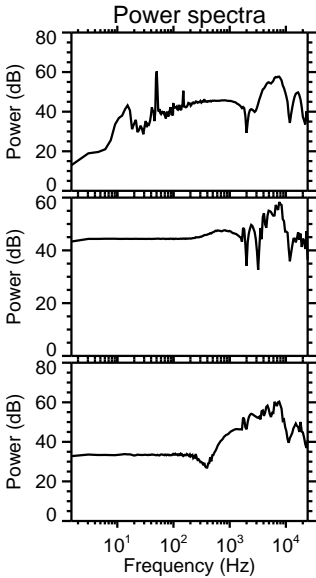
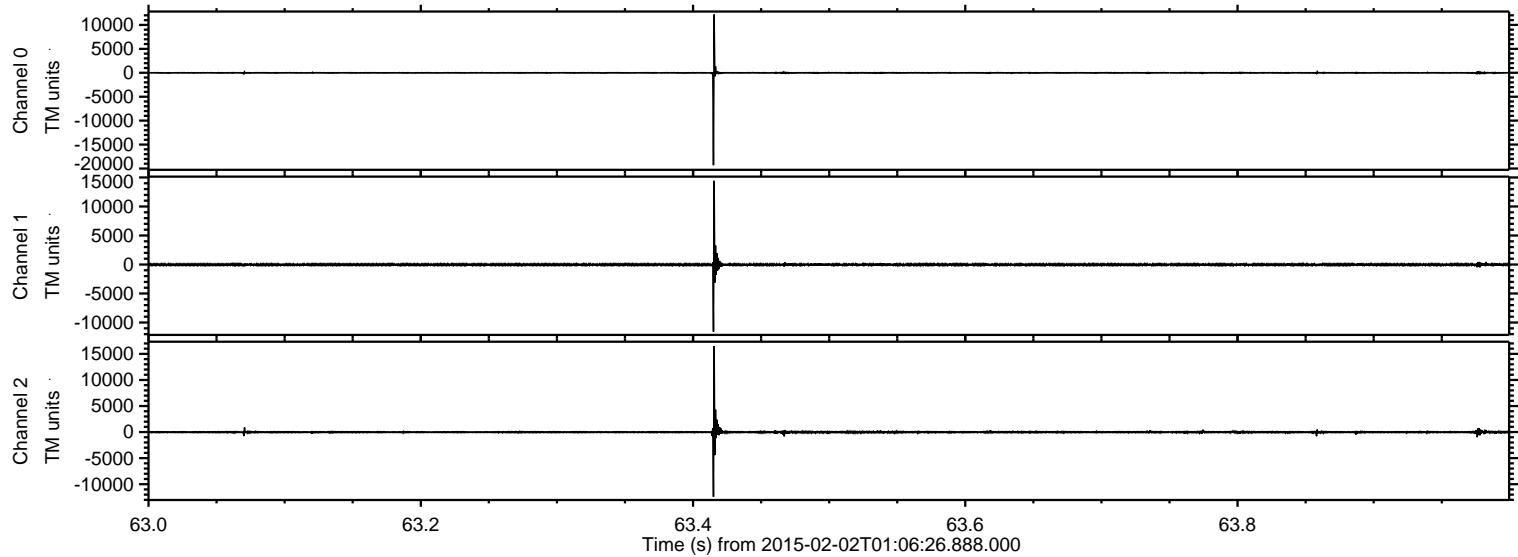

Processed Mon Feb 16 20:21:06 2015 by ELM ver.2012-10-06 from 001__elm20150202_010625__dat00.bin

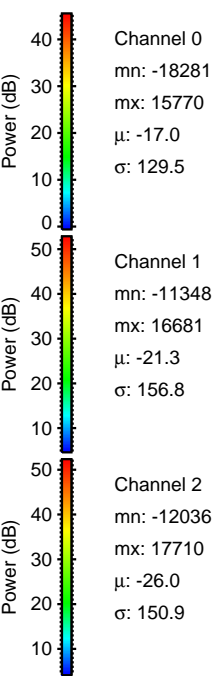
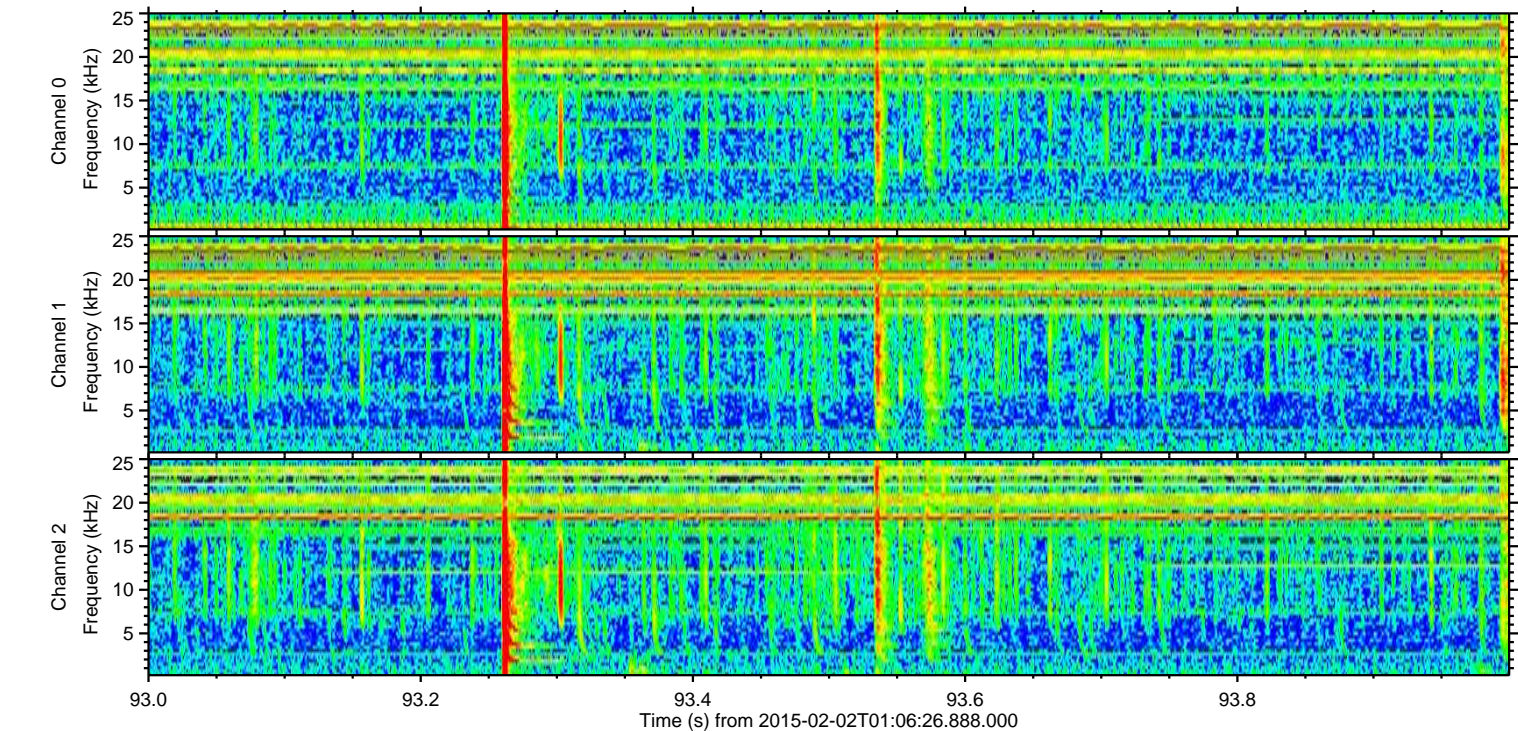
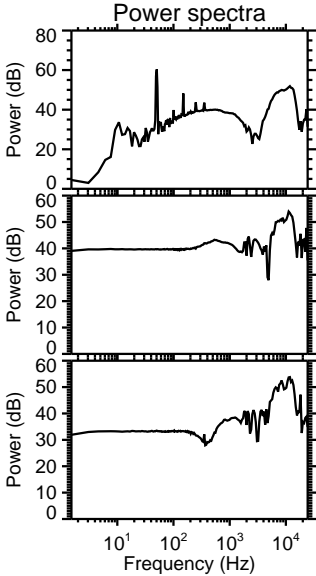
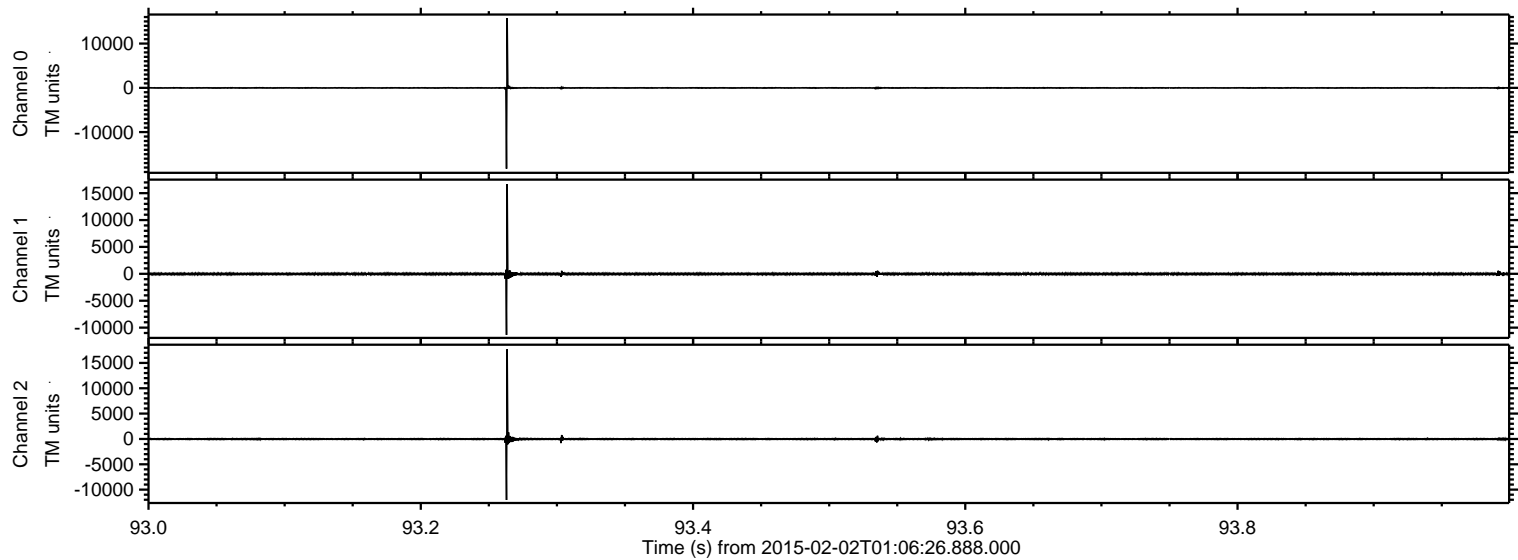

Processed Mon Feb 16 20:21:07 2015 by ELM ver.2012-10-06 from 001__elm20150202_010625__dat00.bin

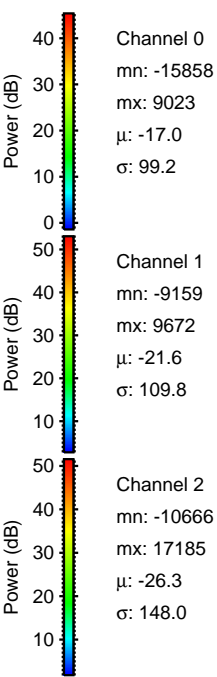
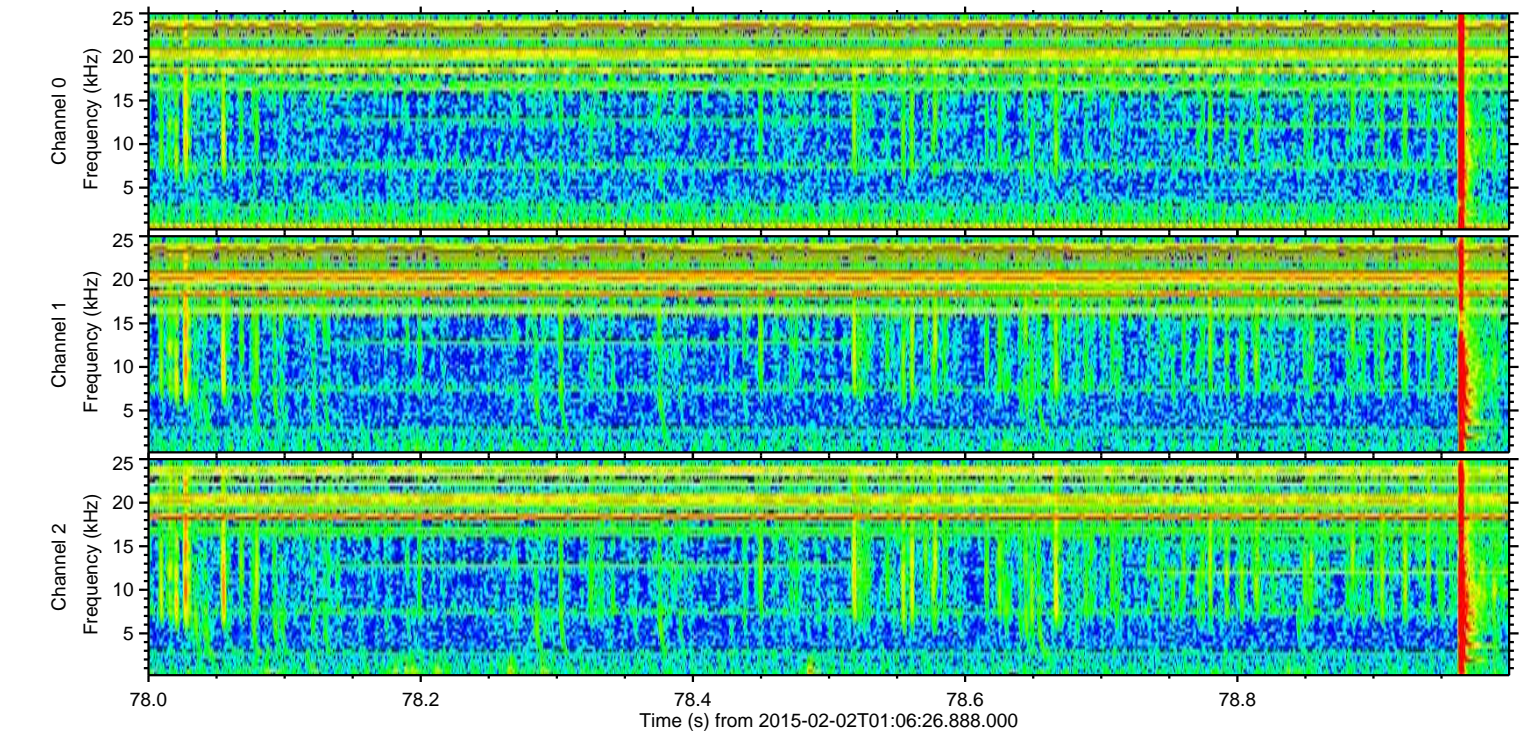
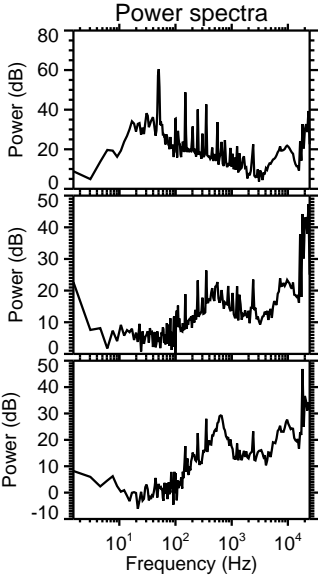
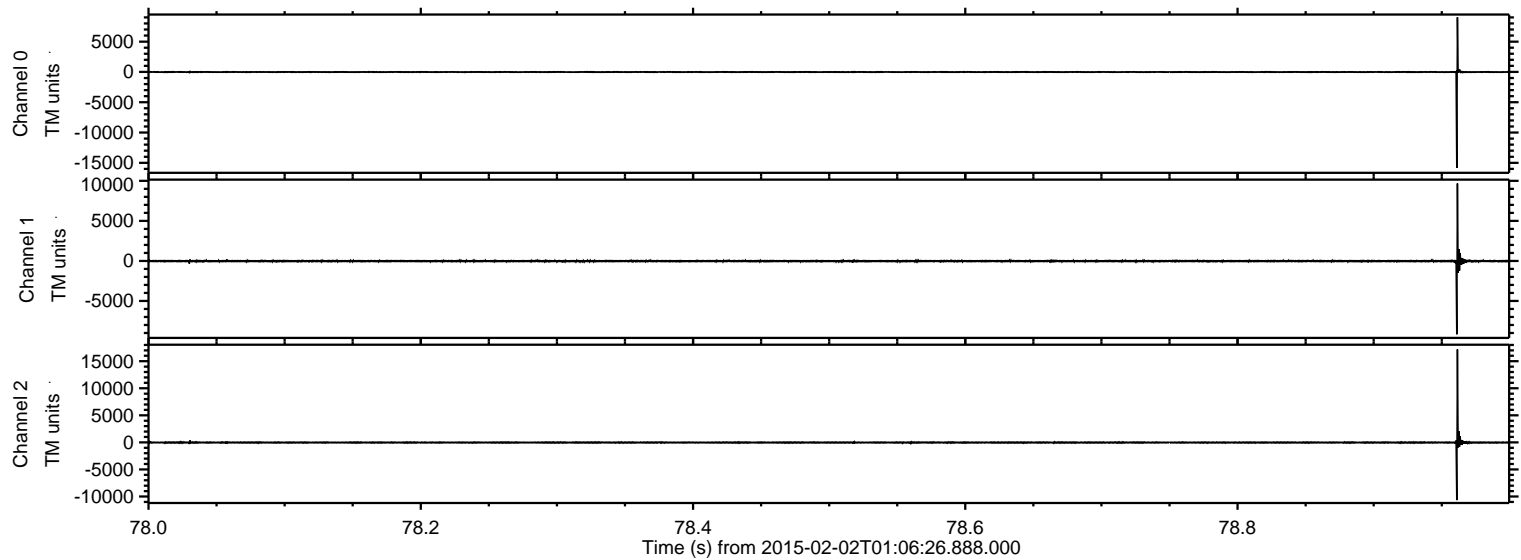

ELMAVAN 3D WAVEFORMS (Measured data sampled at 50 kHz) 49802 packets of 144 samples from 2015-02-02T01:06:26.888.000. Part 4/144

Processed Mon Feb 16 20:21:08 2015 by ELM ver.2012-10-06 from 001__elm20150202_010625__dat00.bin

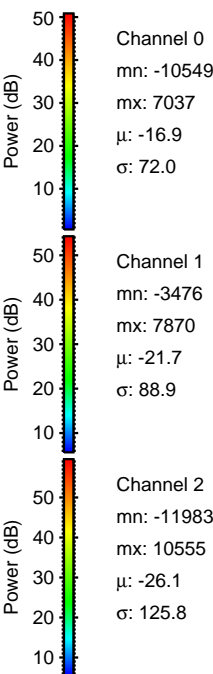
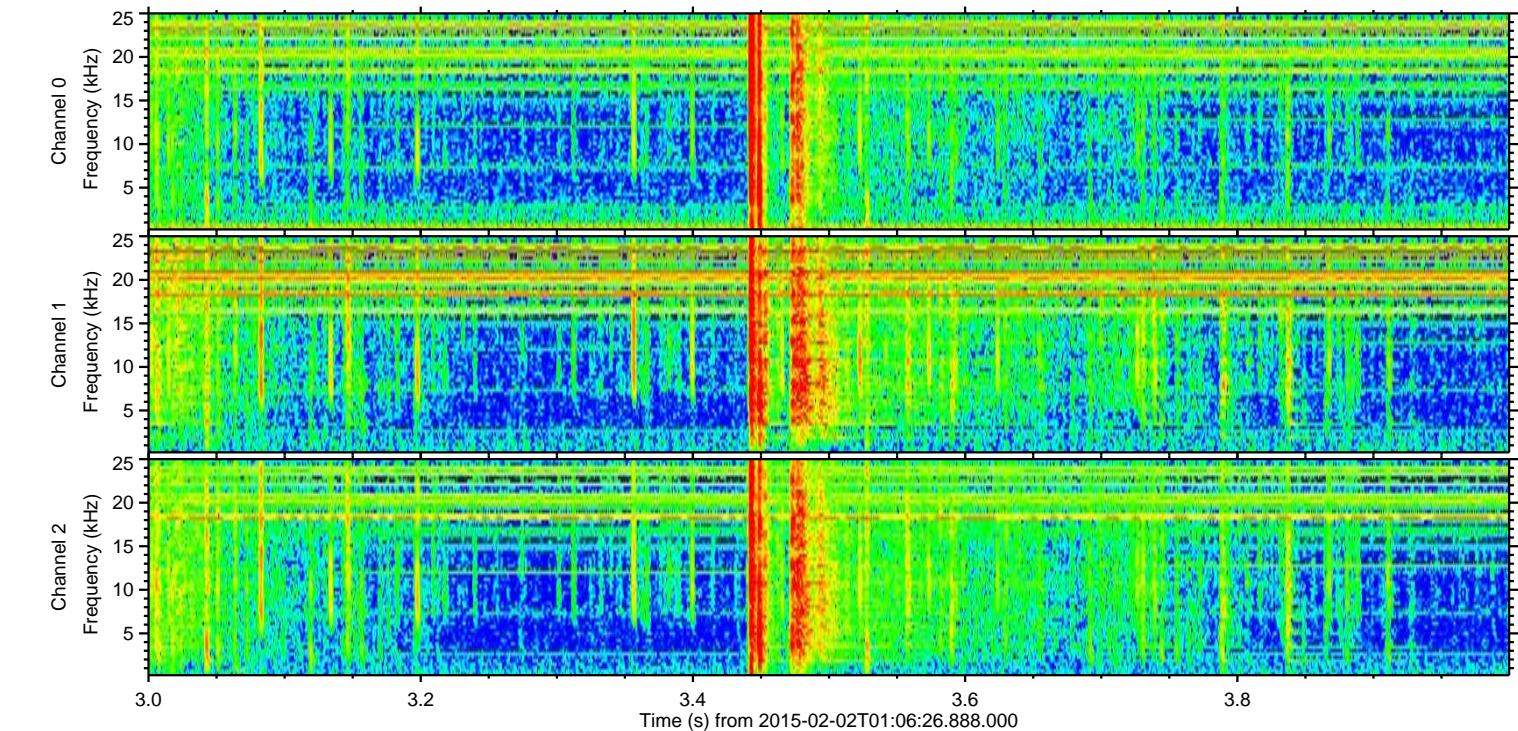
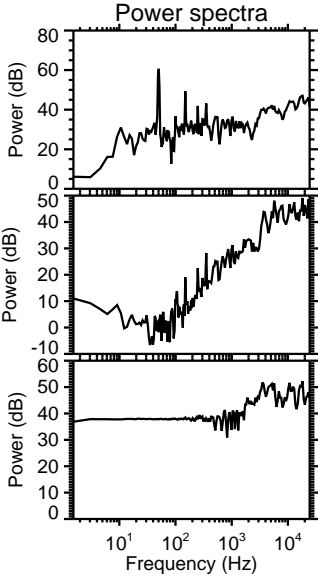
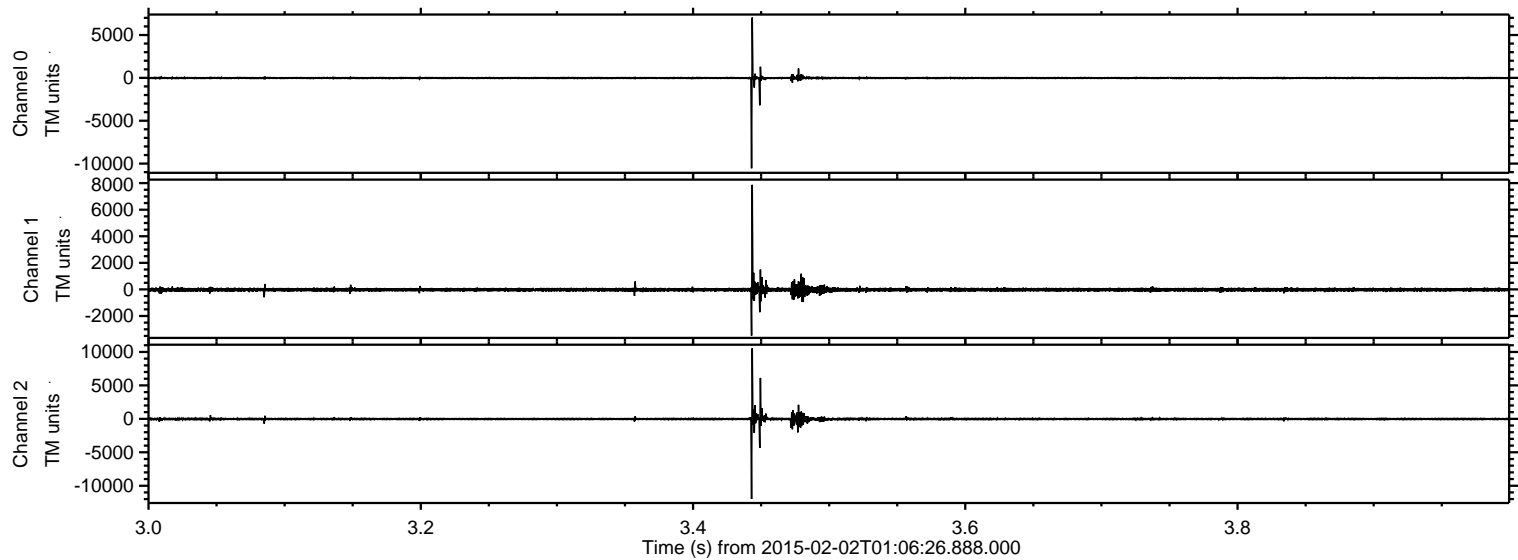

ELMAVAN 3D WAVEFORMS (Measured data sampled at 50 kHz) 49802 packets of 144 samples from 2015-02-02T01:06:26.888.000. Part 103/144

Processed Mon Feb 16 20:21:09 2015 by ELM ver.2012-10-06 from 001__elm20150202_010625__dat00.bin

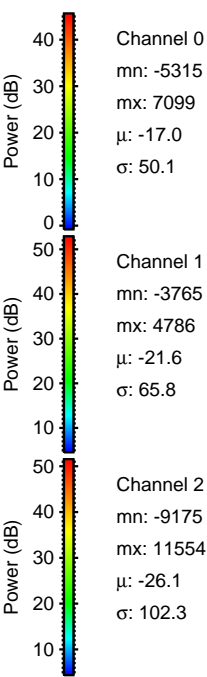
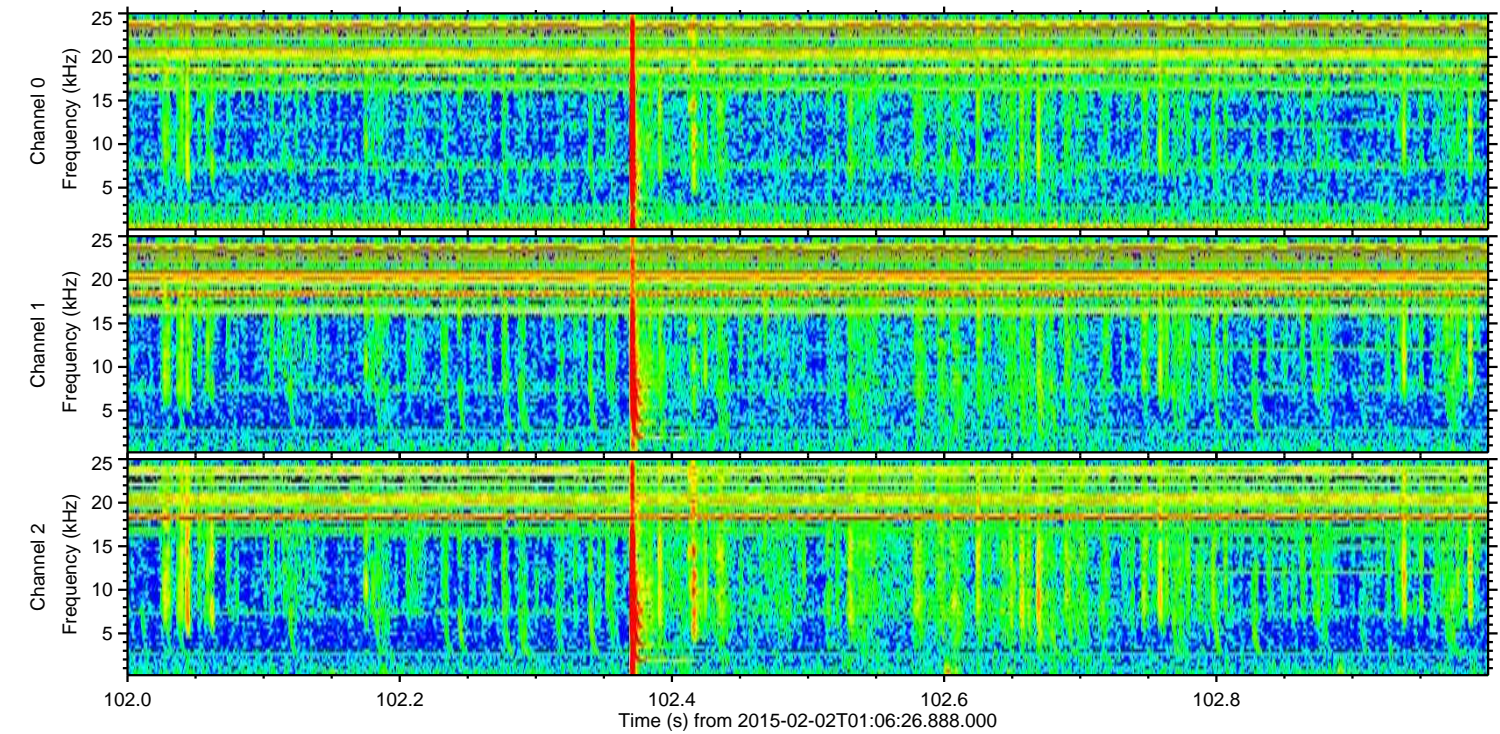
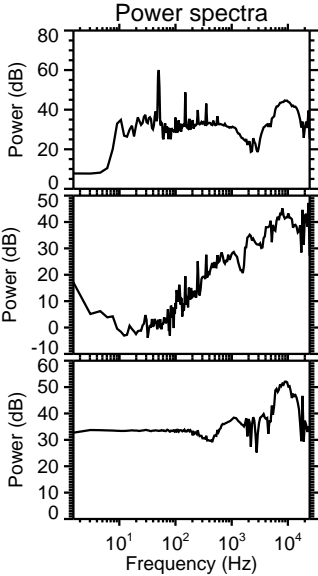
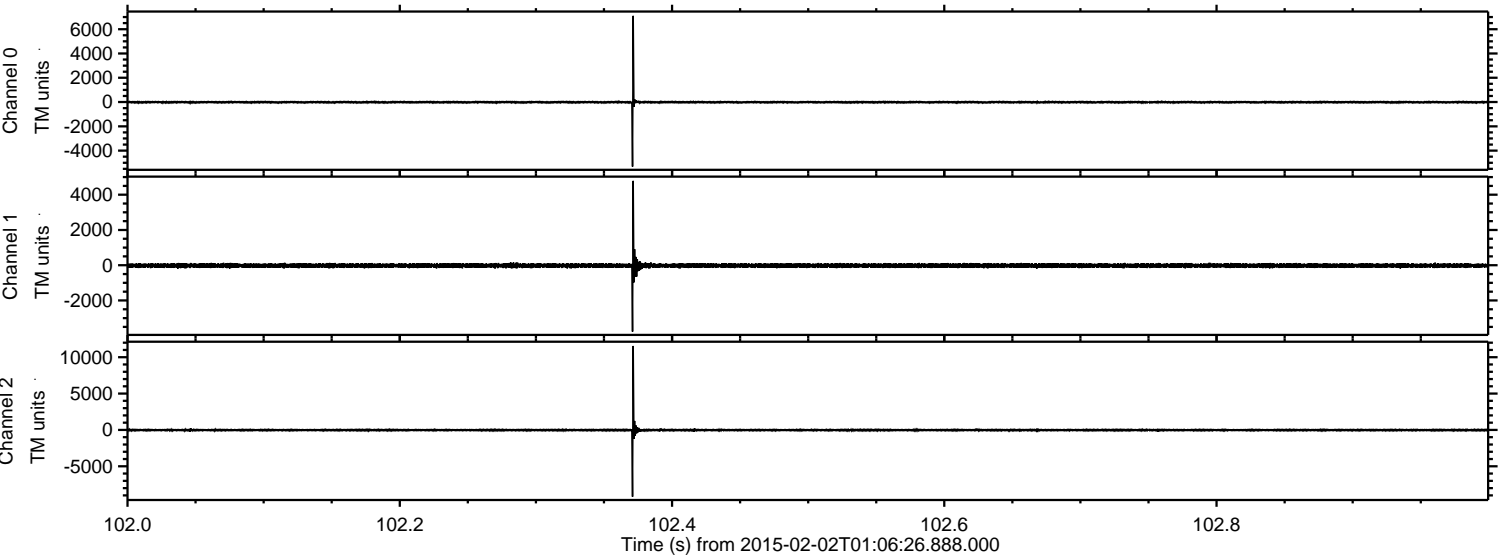

Processed Mon Feb 16 20:21:10 2015 by ELM ver.2012-10-06 from 001__elm20150202_010625__dat00.bin

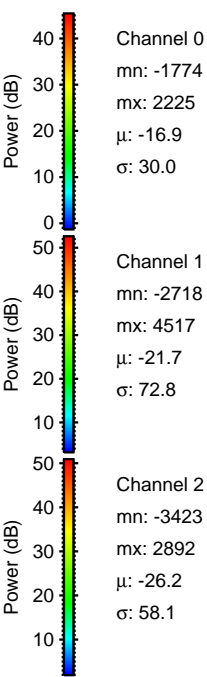
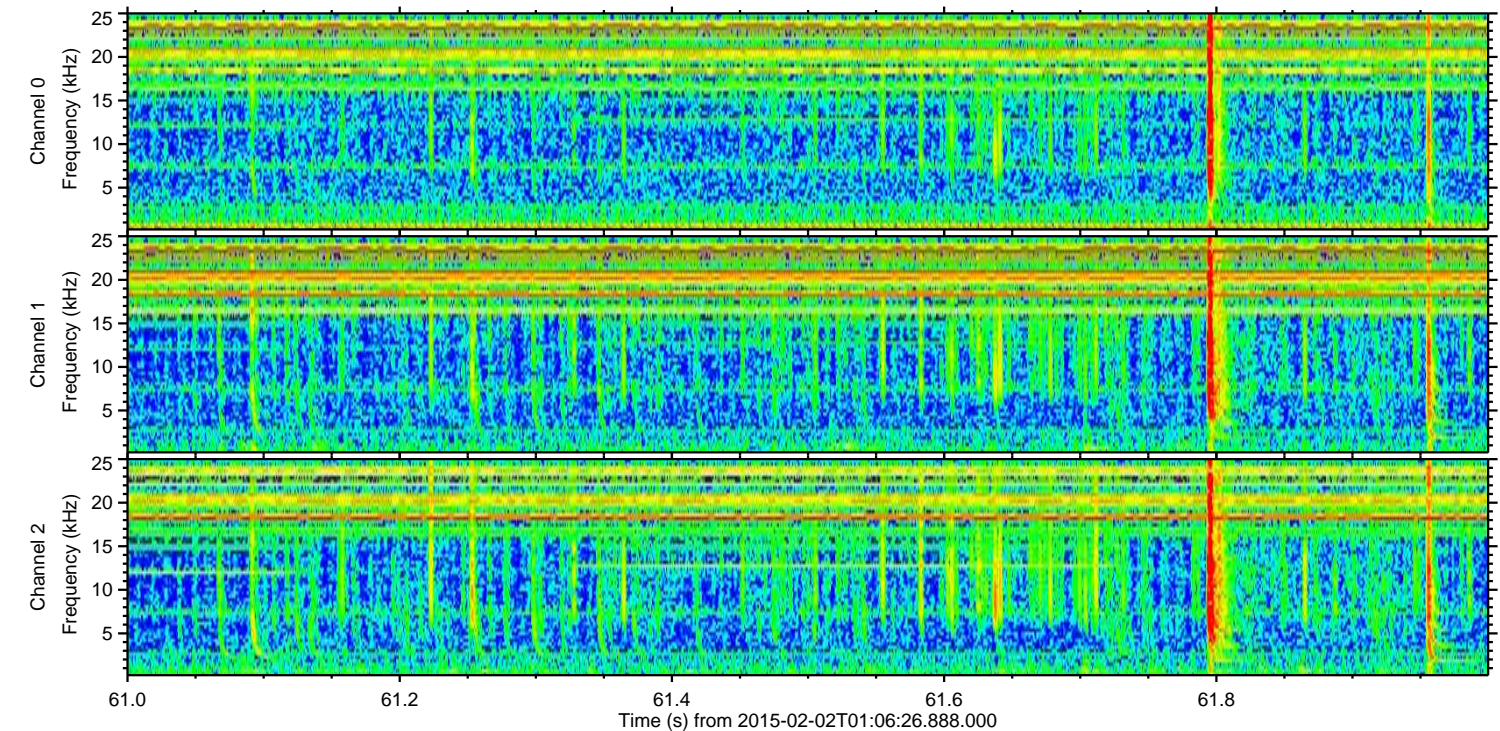
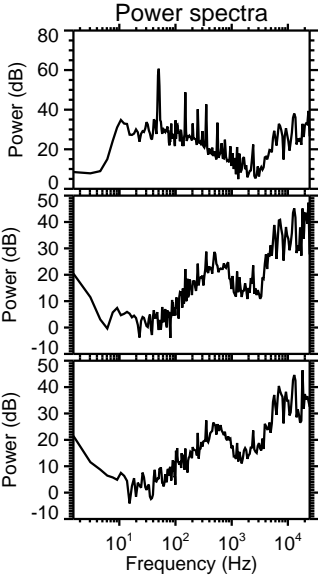
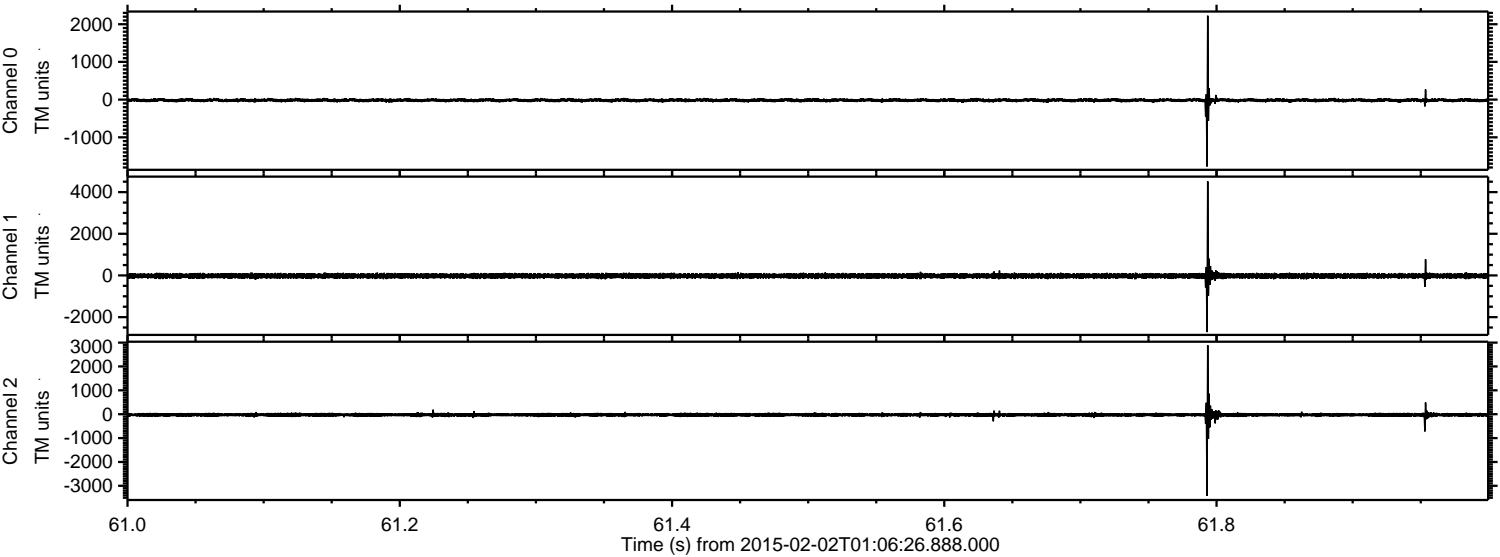

Processed Mon Feb 16 20:21:11 2015 by ELM ver.2012-10-06 from 001__elm20150202_010625__dat00.bin

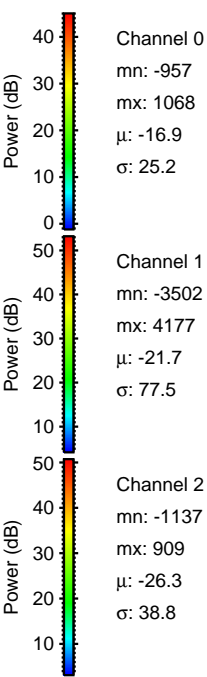
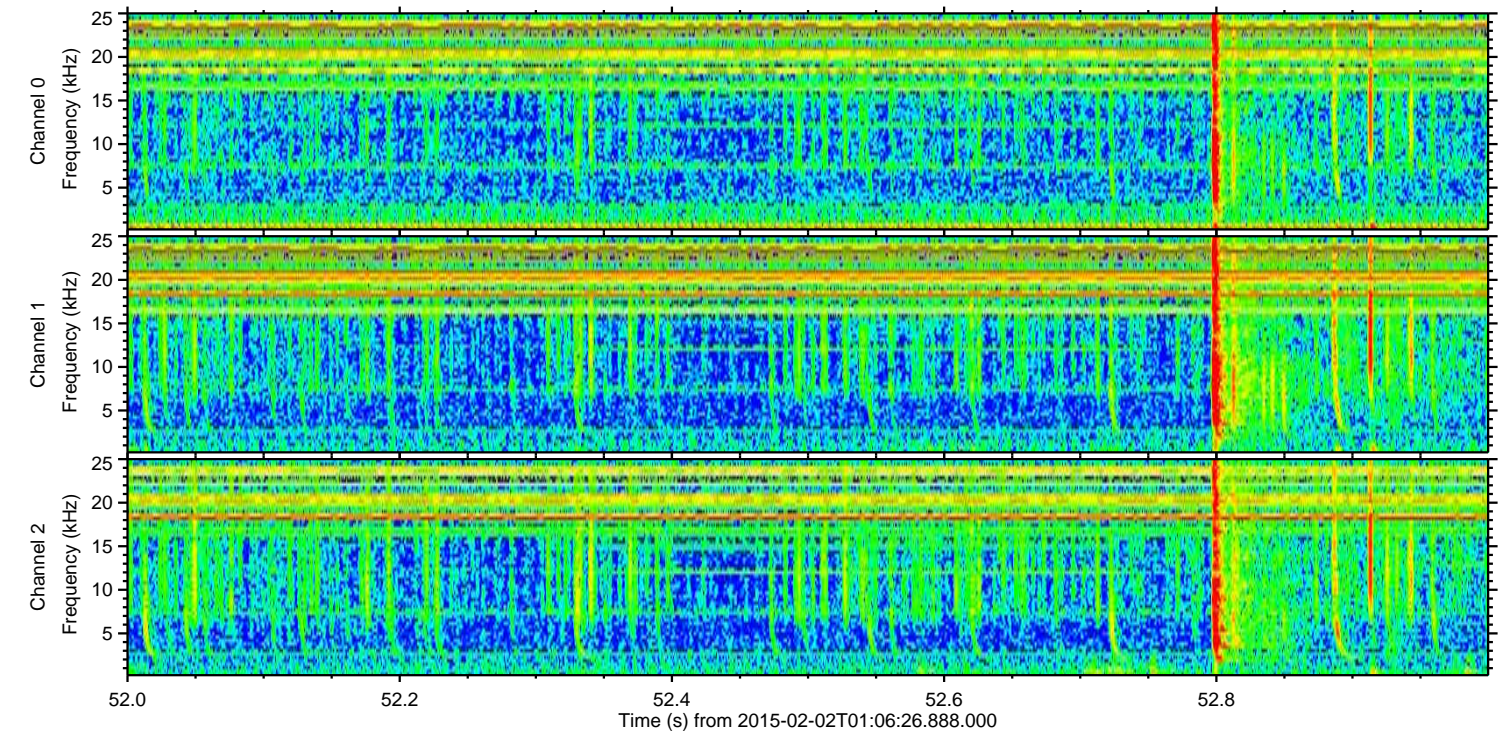
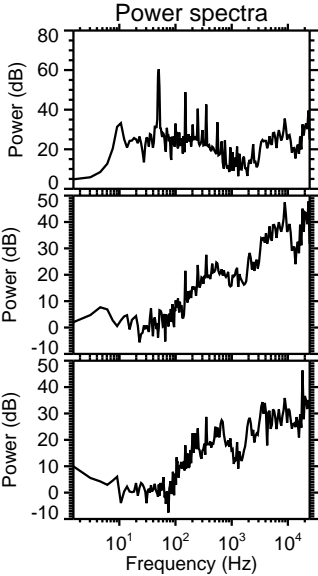
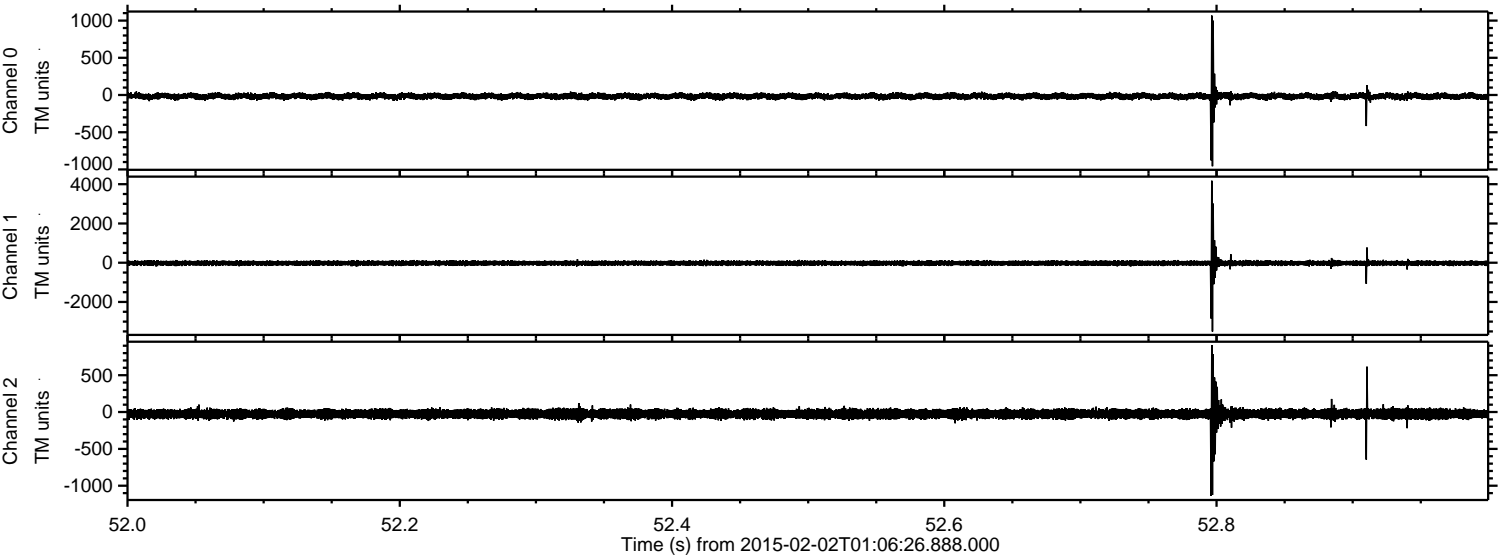

Processed Mon Feb 16 20:21:12 2015 by ELM ver.2012-10-06 from 001__elm20150202_010625__dat00.bin

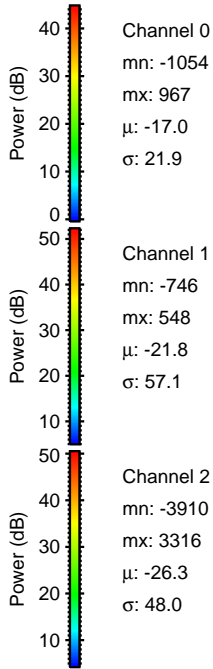
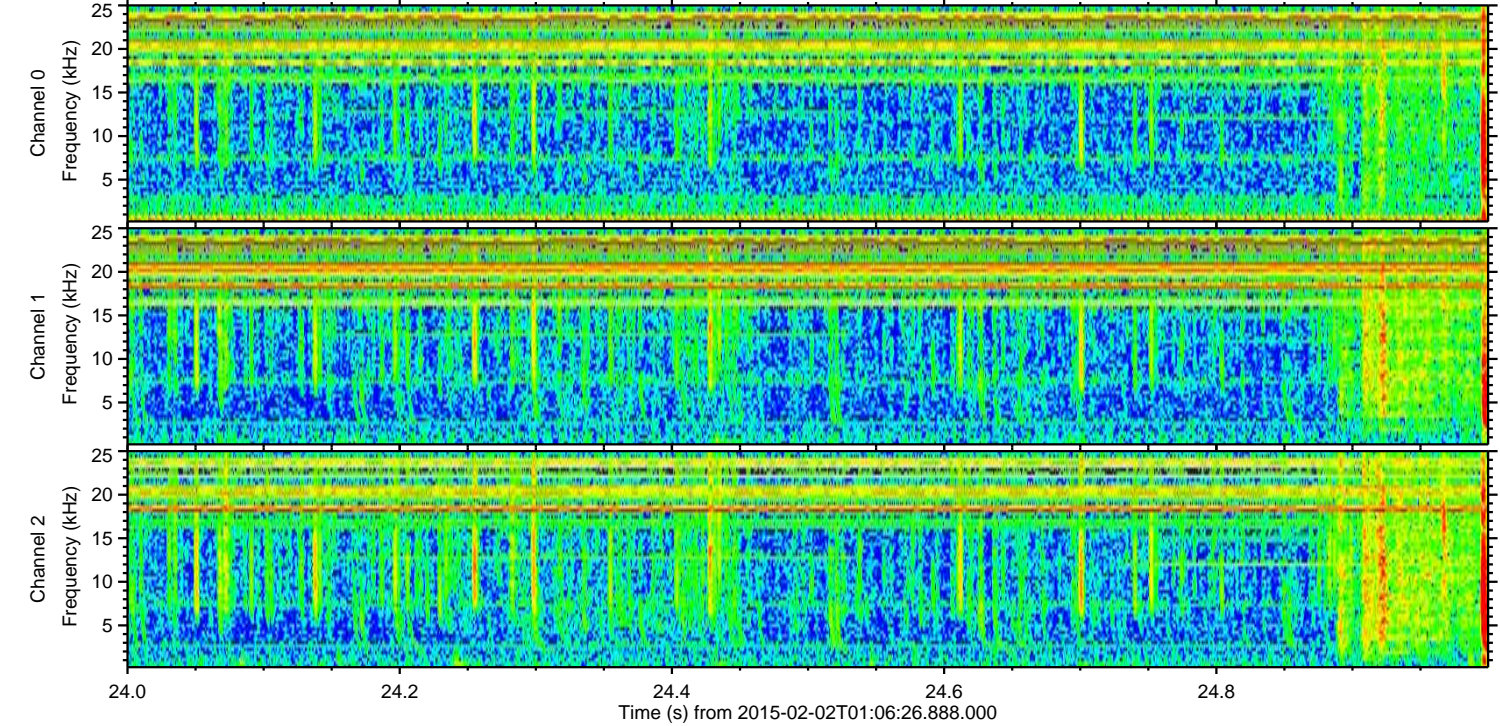
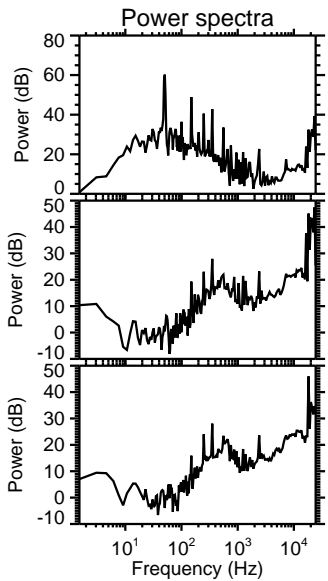
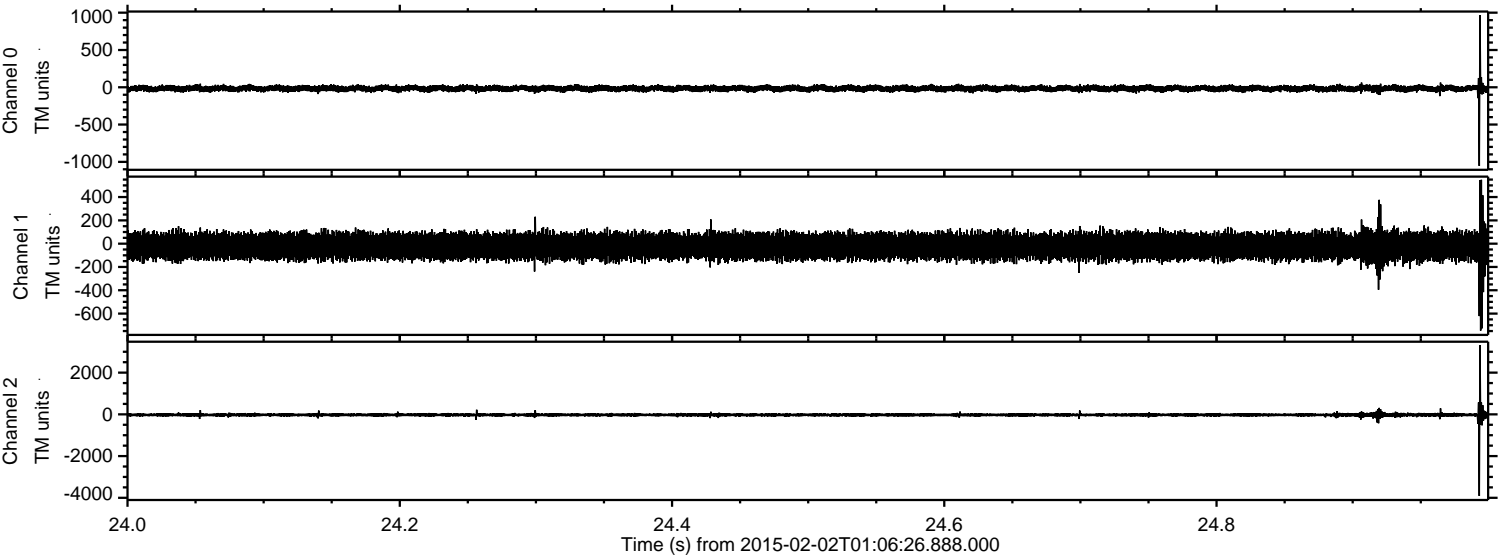

Channel 0
mn: -1054
mx: 967
 μ : -17.0
 σ : 21.9

Channel 1
mn: -746
mx: 548
 μ : -21.8
 σ : 57.1

Channel 2
mn: -3910
mx: 3316
 μ : -26.3
 σ : 48.0

Processed Mon Feb 16 20:21:13 2015 by ELM ver.2012-10-06 from 001__elm20150202_010625__dat00.bin

