

ELMAVAN 3D WAVEFORMS (Measured data sampled at 50 kHz) 49807 packets of 144 samples from 2015-02-01T16:41:07.921.999.

Processed Mon Feb 16 18:04:40 2015 by ELM ver.2012-10-06 from 001__elm20150201_164106__dat00.bin

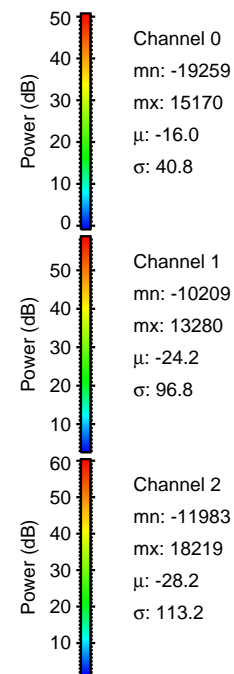
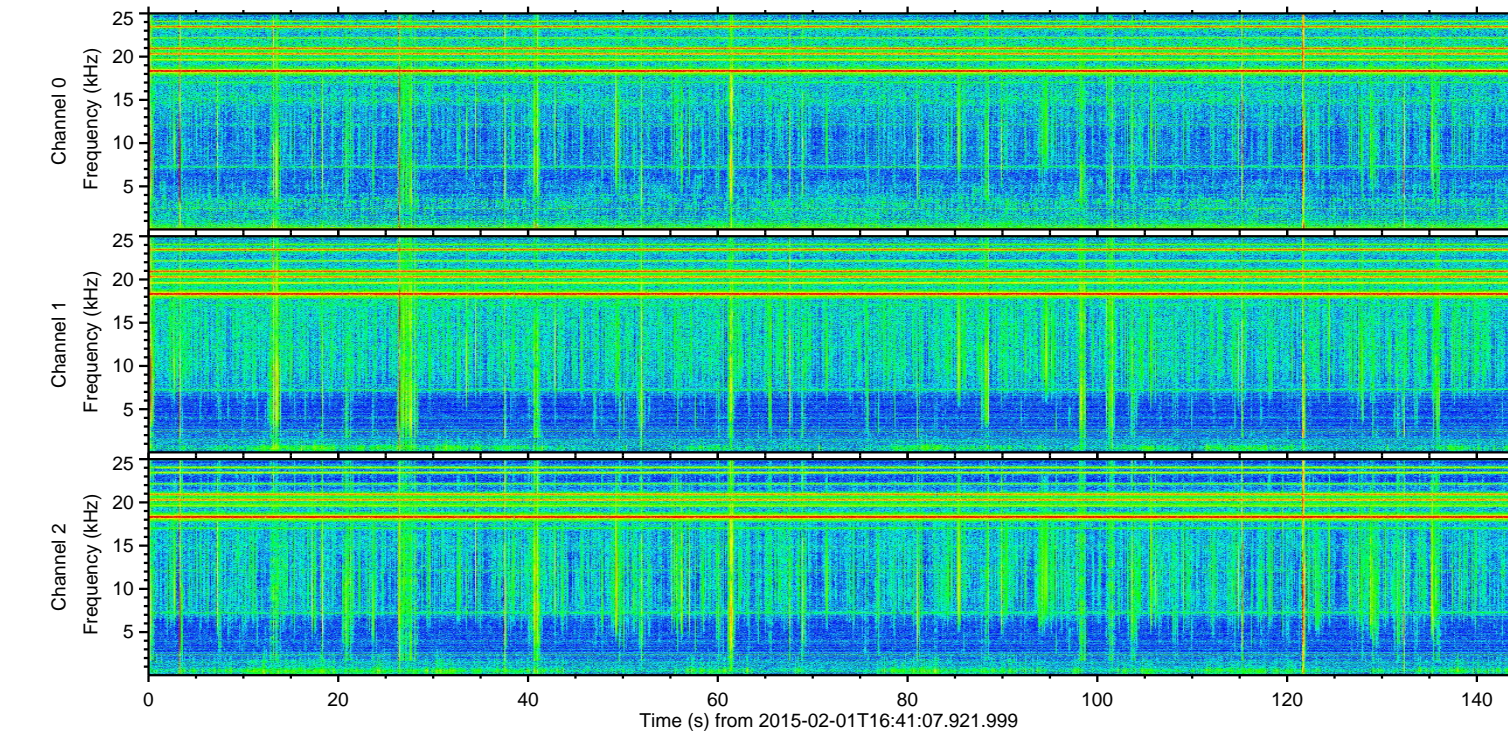
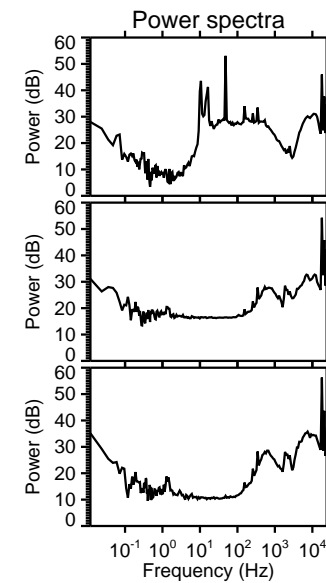
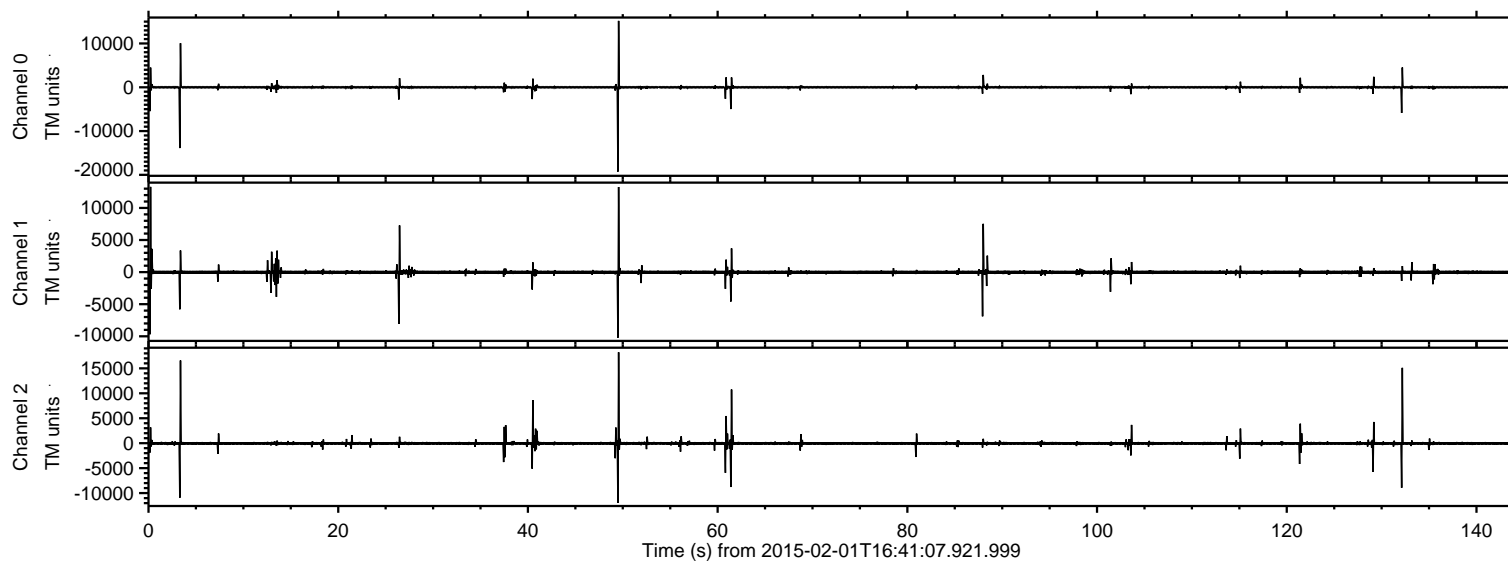

ELMAVAN 3D WAVEFORMS (Measured data sampled at 50 kHz) 49807 packets of 144 samples from 2015-02-01T16:41:07.921.999. Part 50/144

Processed Mon Feb 16 18:04:51 2015 by ELM ver.2012-10-06 from 001__elm20150201_164106__dat00.bin

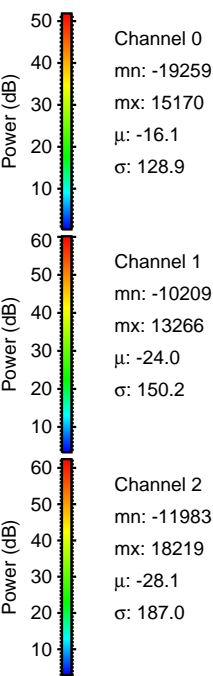
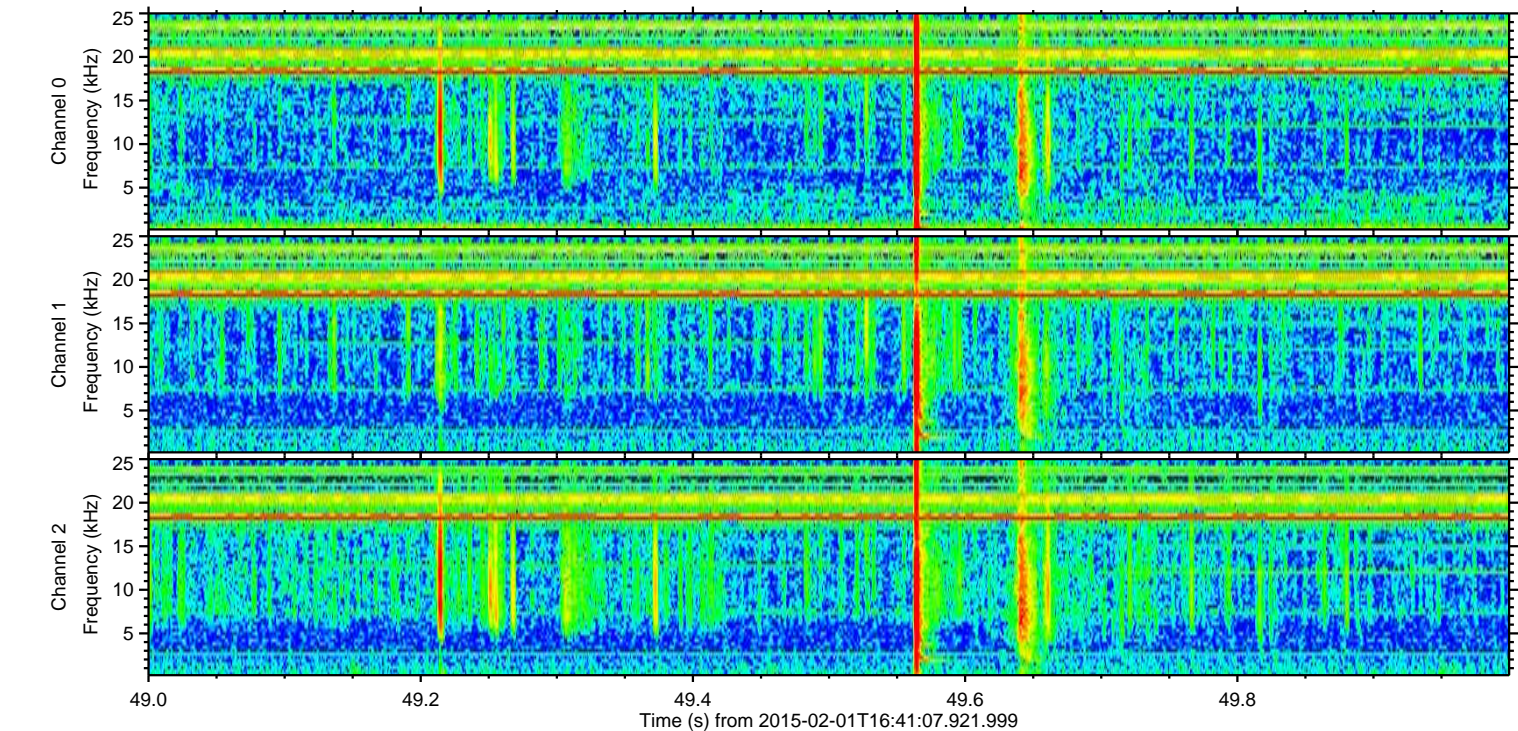
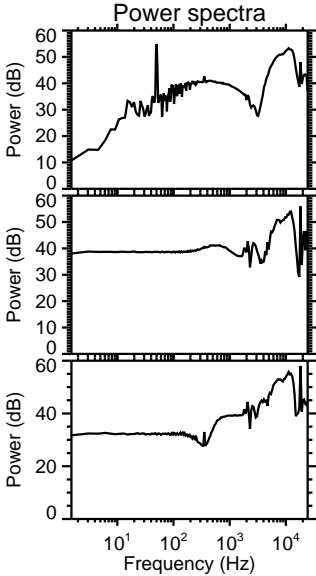
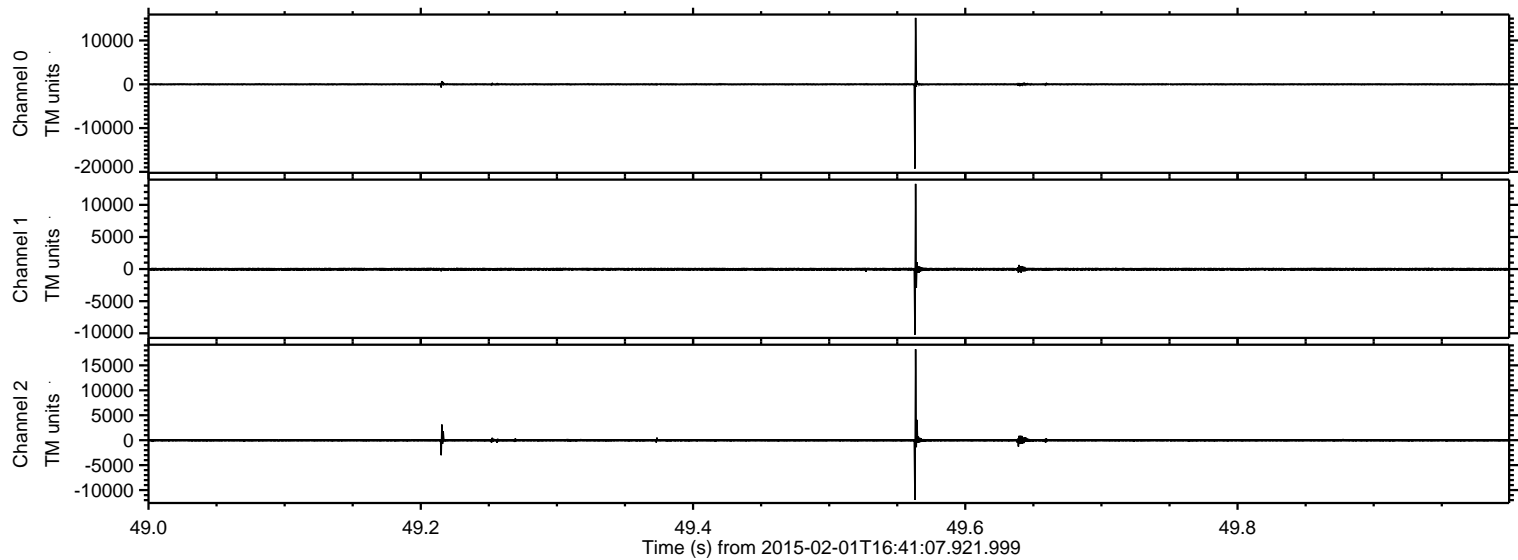

ELMAVAN 3D WAVEFORMS (Measured data sampled at 50 kHz) 49807 packets of 144 samples from 2015-02-01T16:41:07.921.999. Part 4/144

Processed Mon Feb 16 18:04:52 2015 by ELM ver.2012-10-06 from 001__elm20150201_164106__dat00.bin

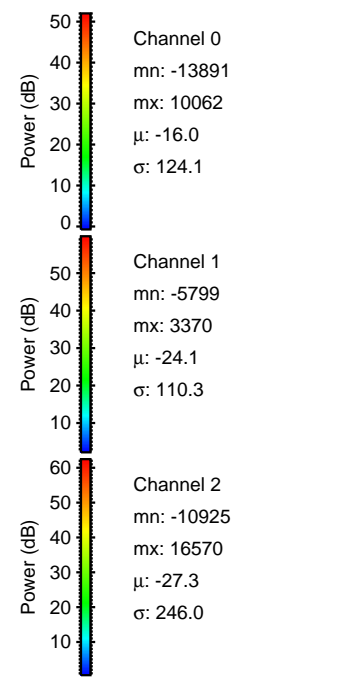
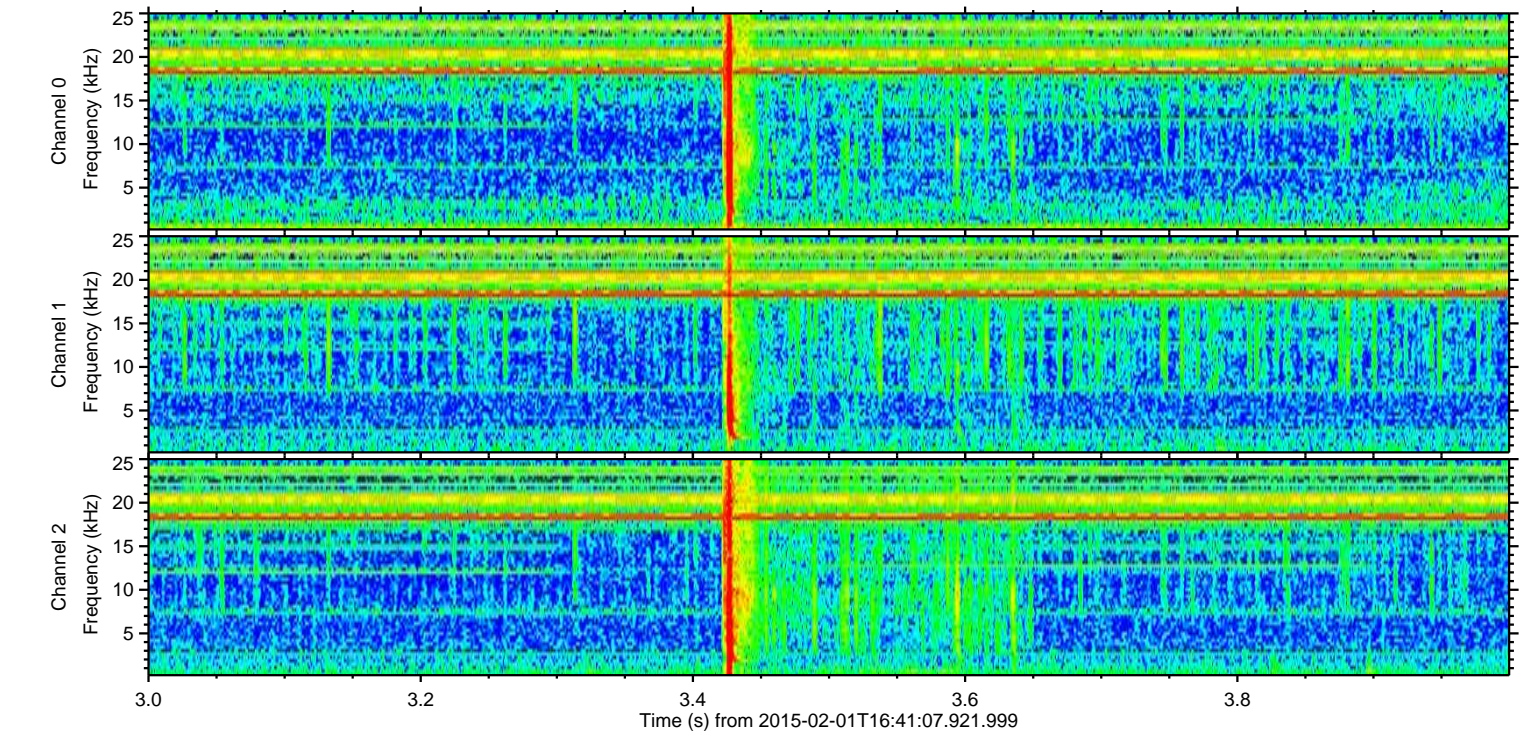
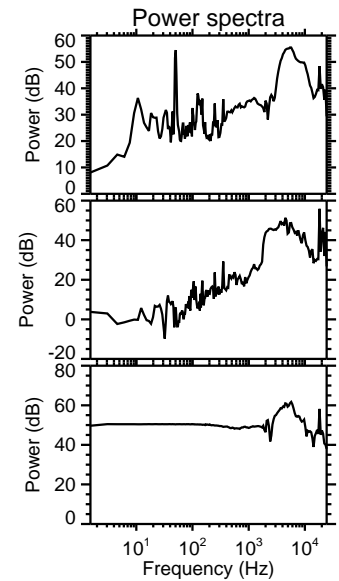
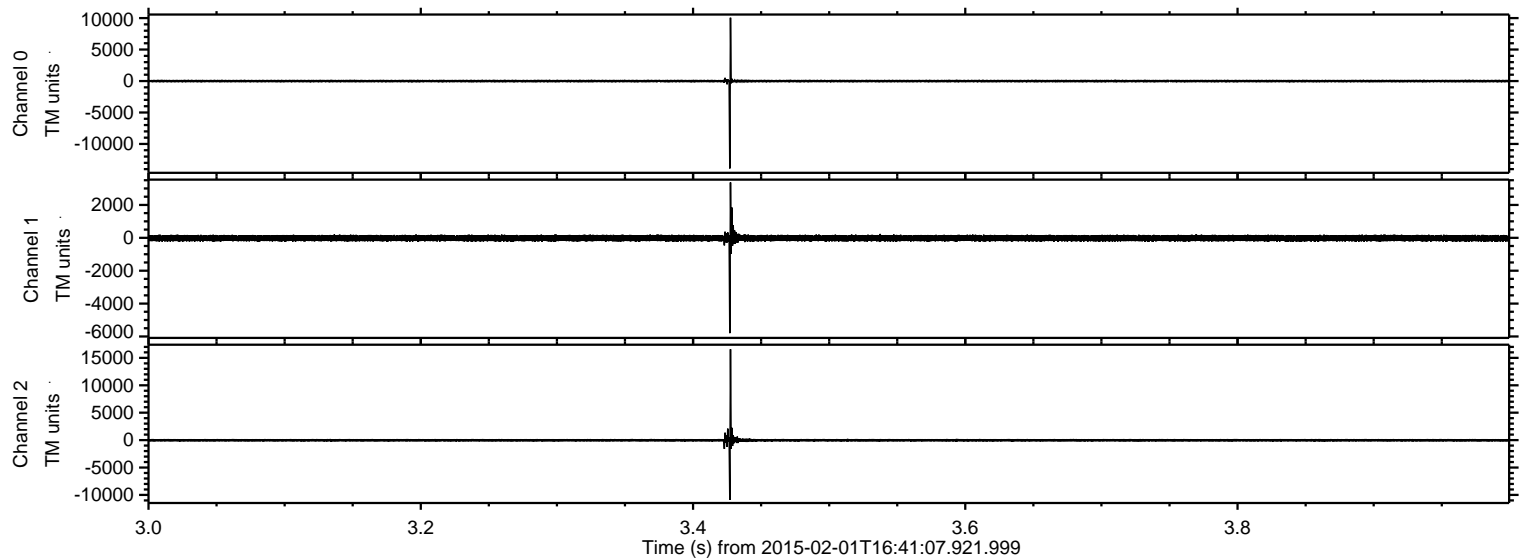

Processed Mon Feb 16 18:04:53 2015 by ELM ver.2012-10-06 from 001__elm20150201_164106__dat00.bin

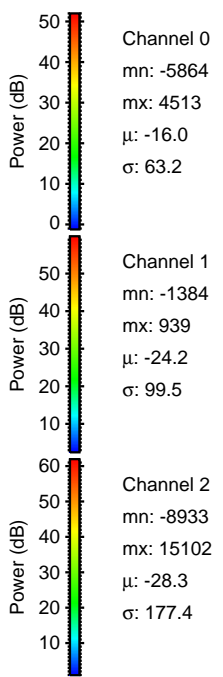
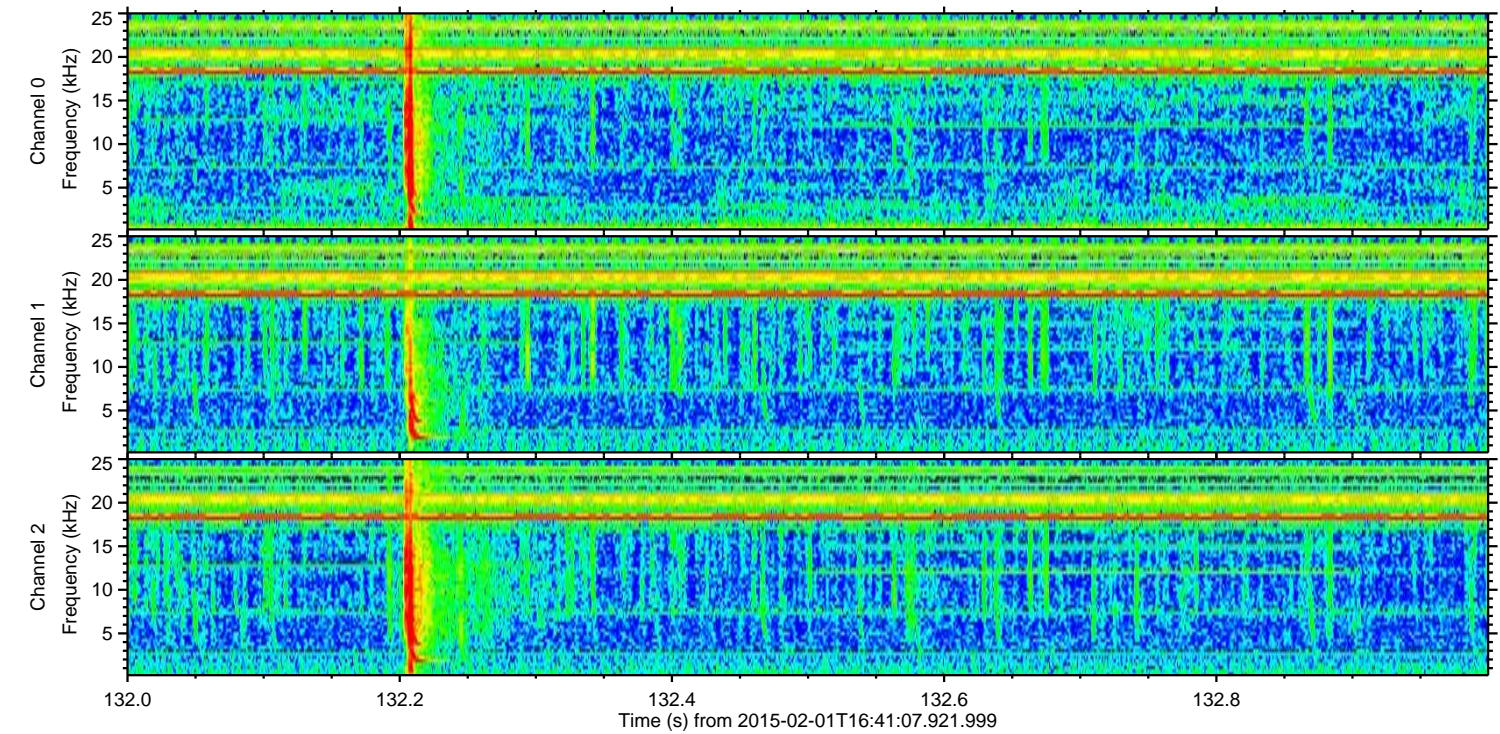
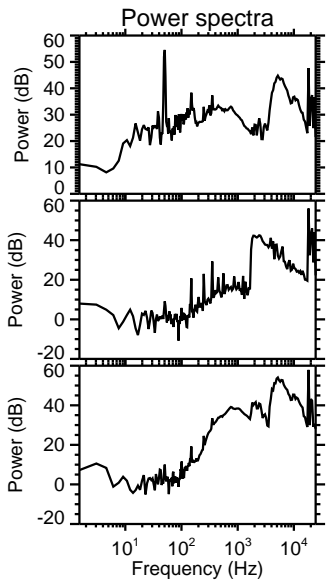
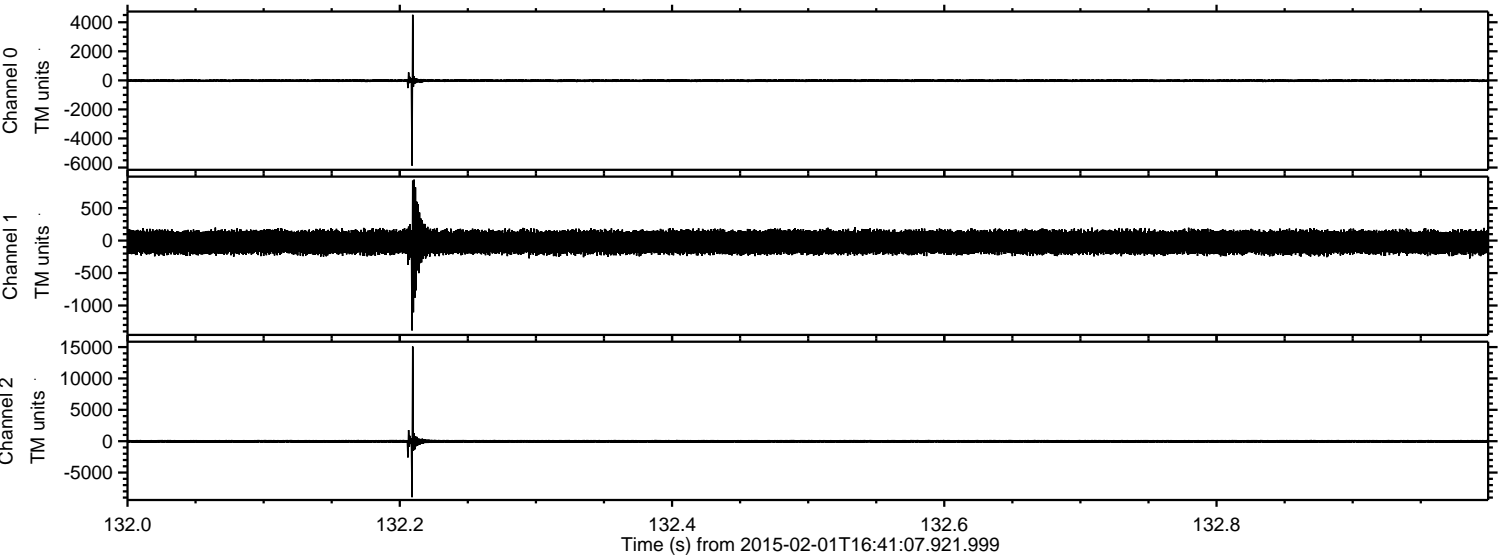

ELMAVAN 3D WAVEFORMS (Measured data sampled at 50 kHz) 49807 packets of 144 samples from 2015-02-01T16:41:07.921.999. Part 1/144

Processed Mon Feb 16 18:04:54 2015 by ELM ver.2012-10-06 from 001__elm20150201_164106__dat00.bin

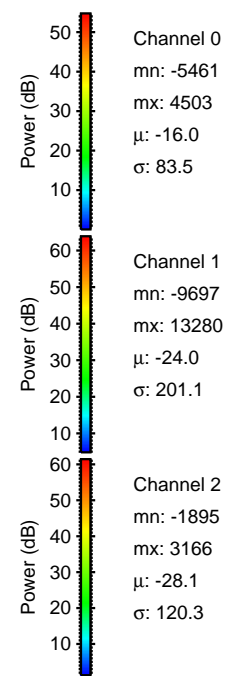
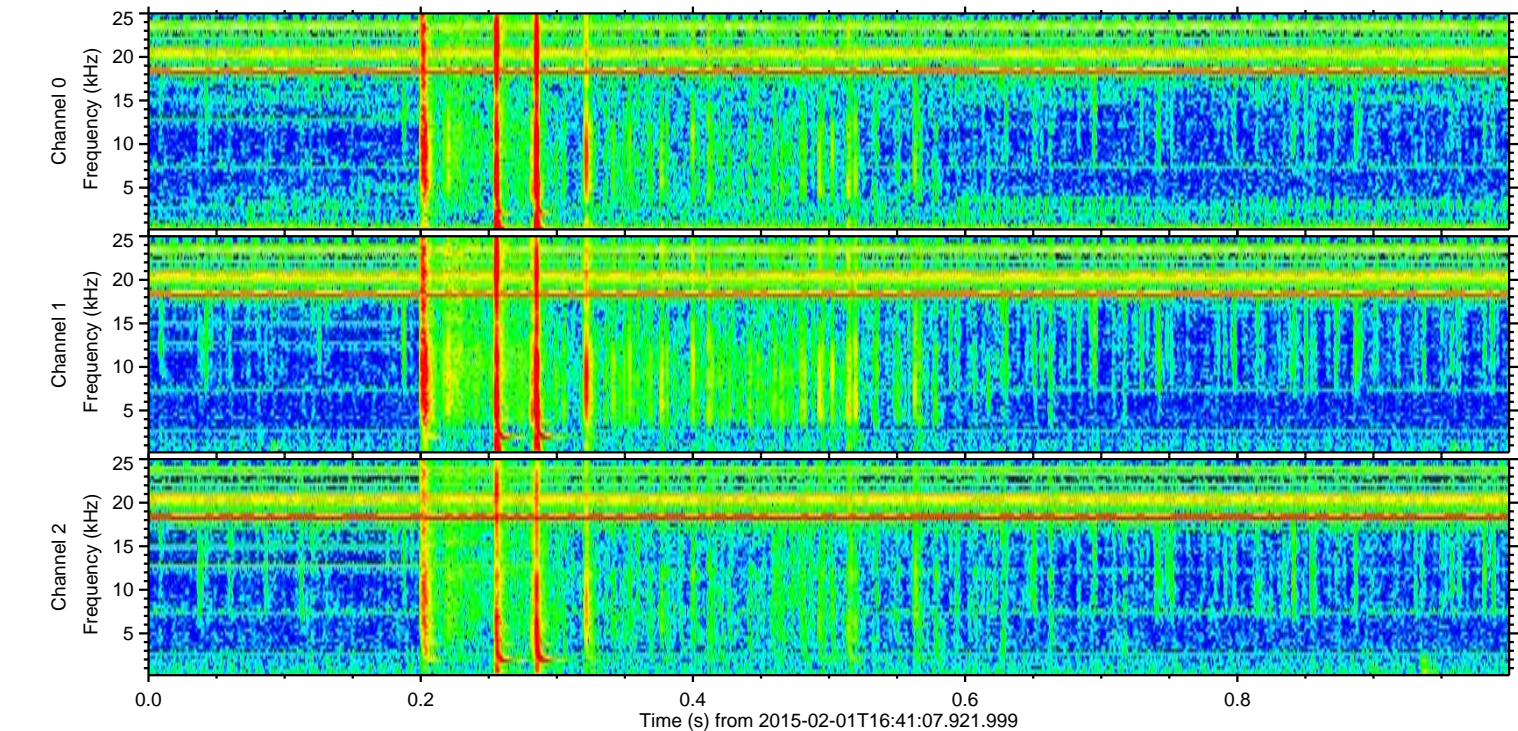
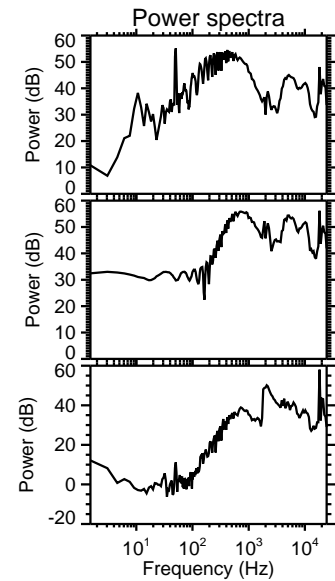
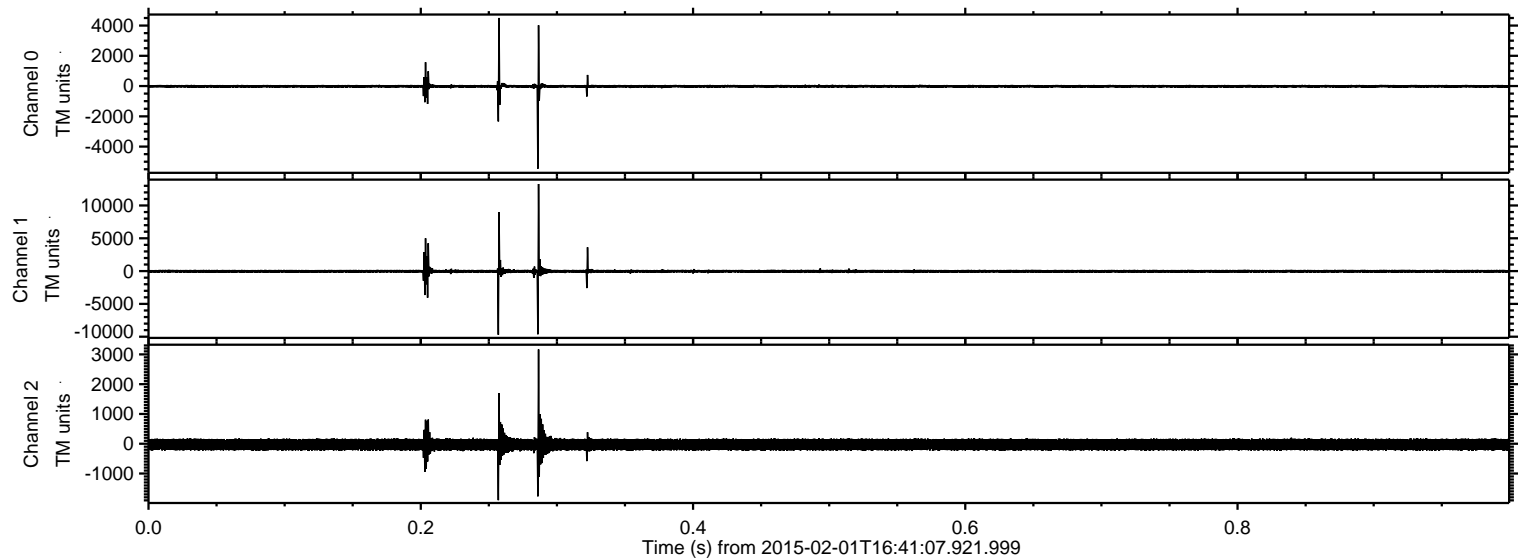

Processed Mon Feb 16 18:04:55 2015 by ELM ver.2012-10-06 from 001__elm20150201_164106__dat00.bin

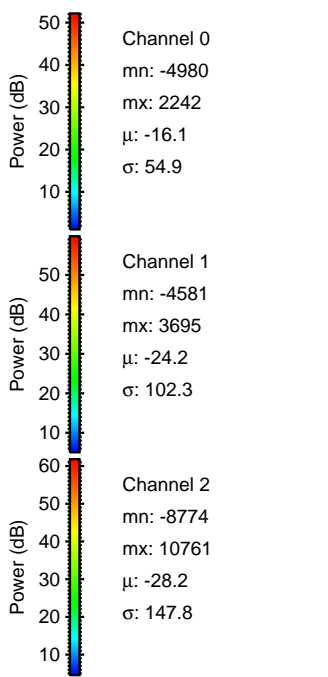
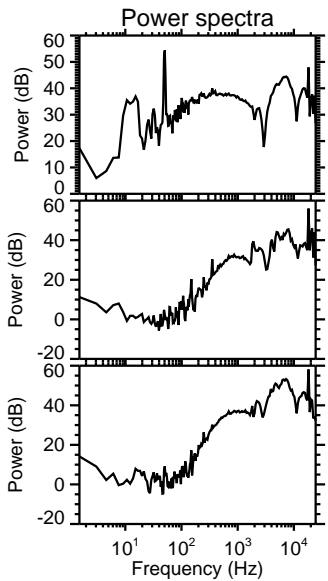
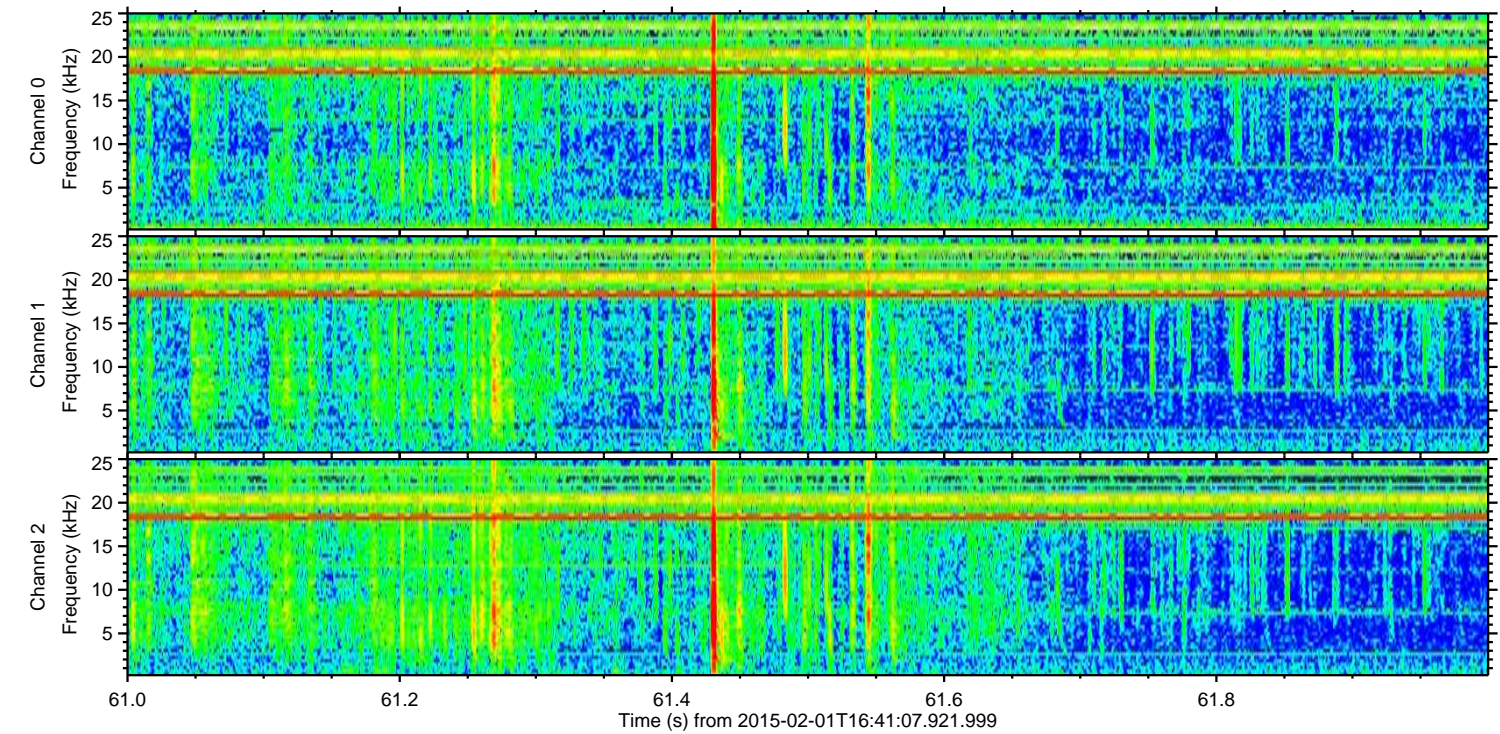
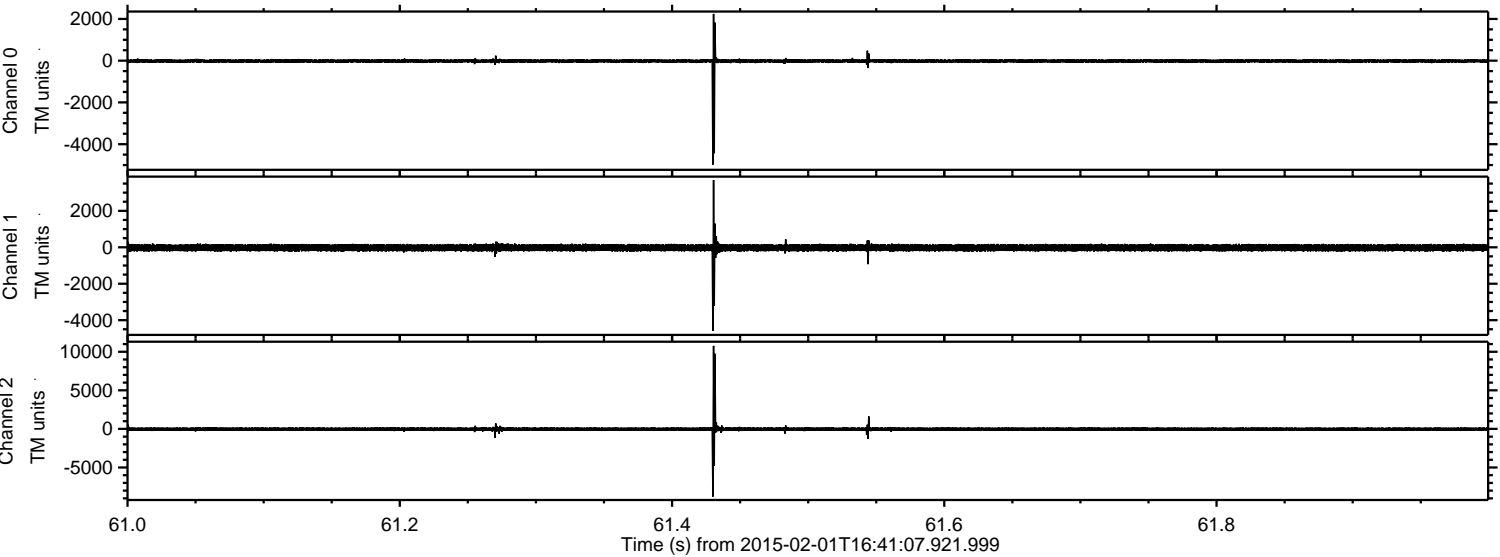

Processed Mon Feb 16 18:04:56 2015 by ELM ver.2012-10-06 from 001__elm20150201_164106__dat00.bin

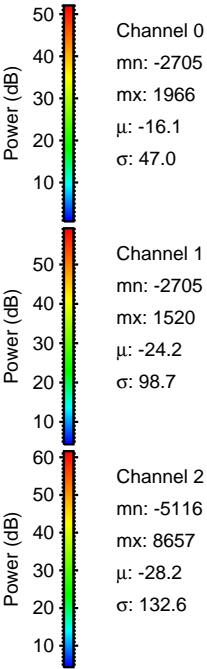
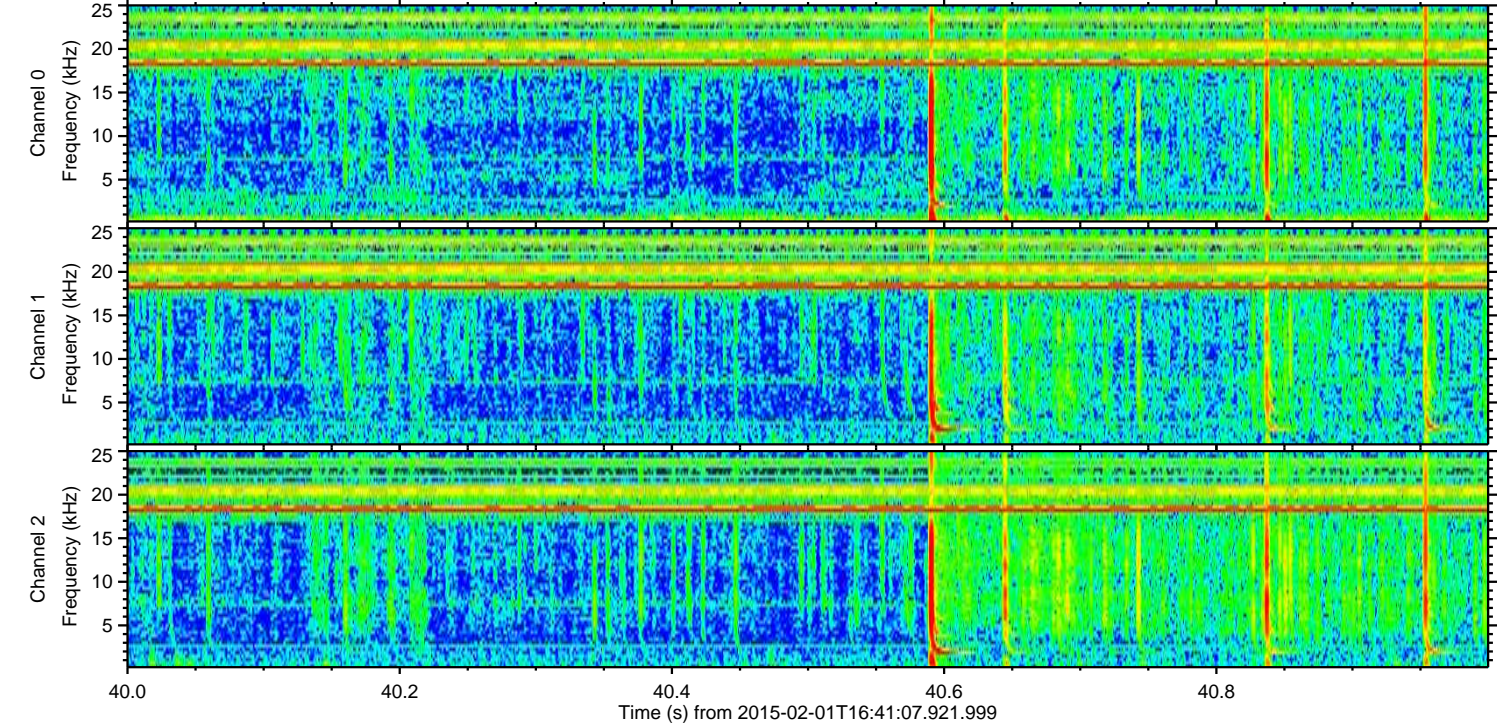
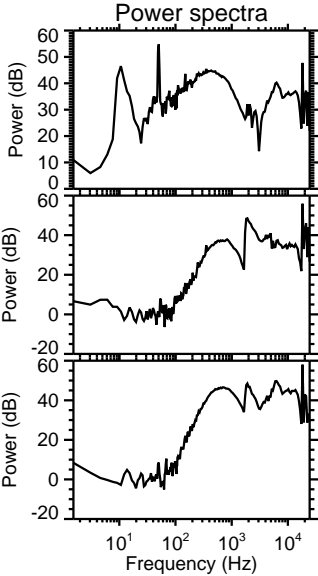
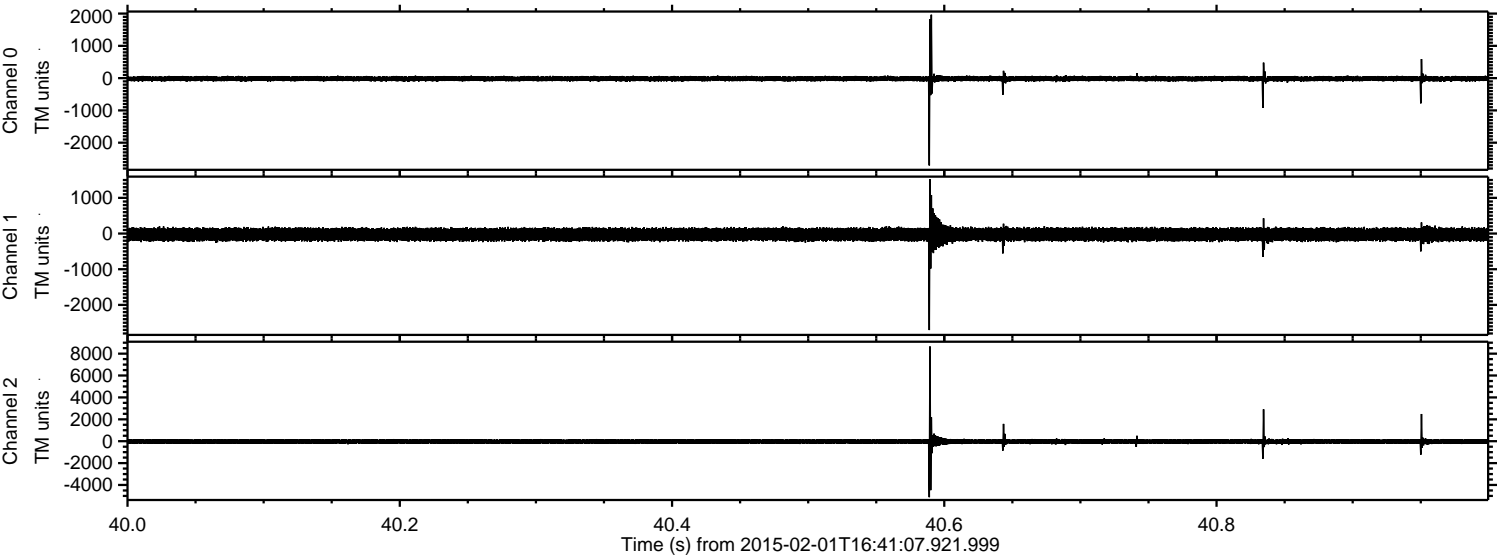

ELMAVAN 3D WAVEFORMS (Measured data sampled at 50 kHz) 49807 packets of 144 samples from 2015-02-01T16:41:07.921.999. Part 27/144

Processed Mon Feb 16 18:04:57 2015 by ELM ver.2012-10-06 from 001__elm20150201_164106__dat00.bin

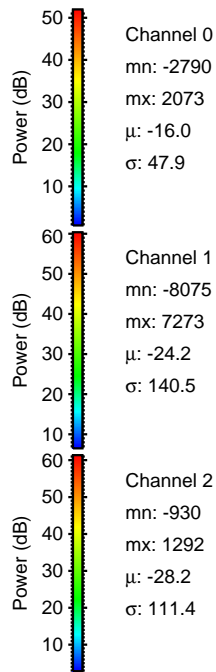
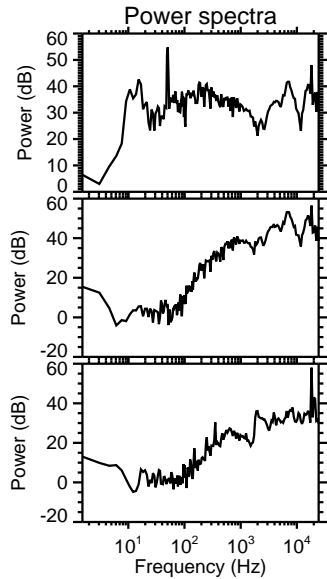
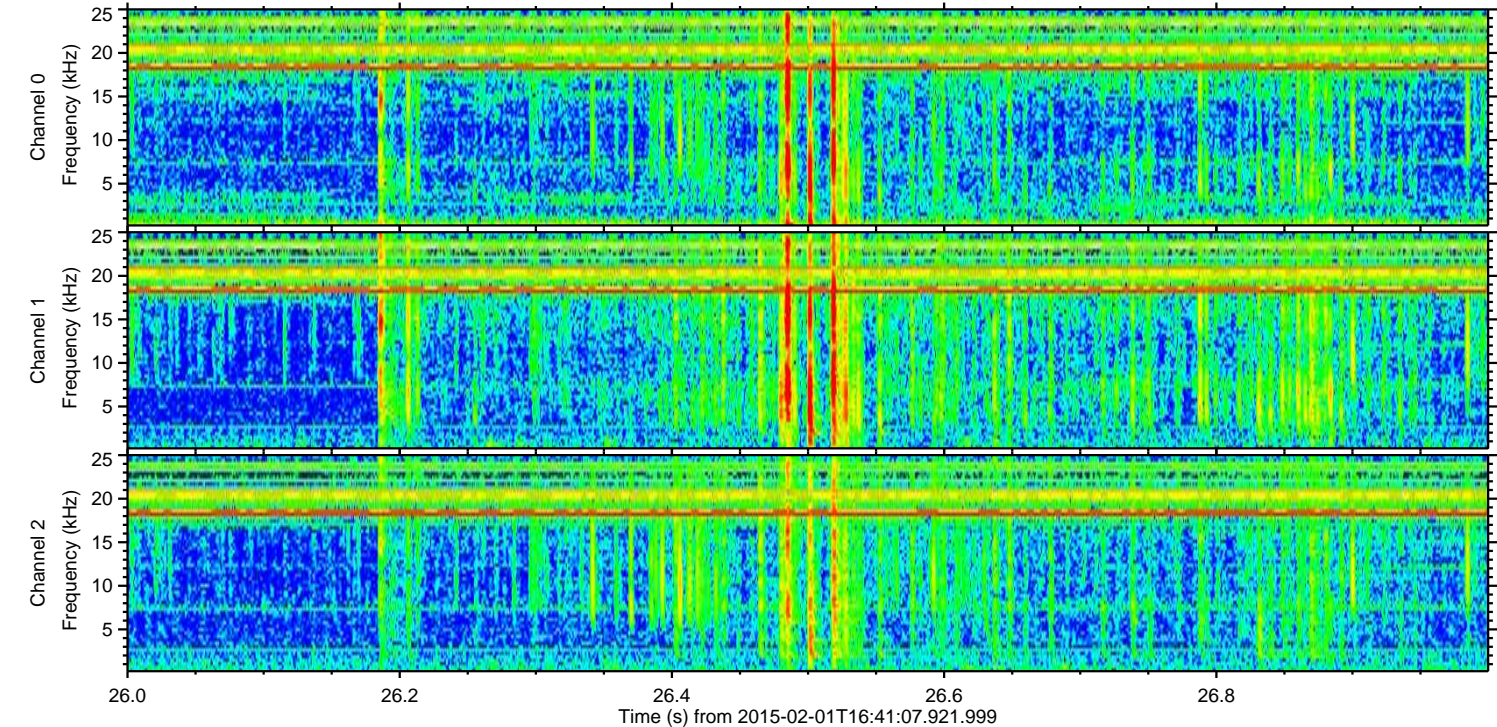
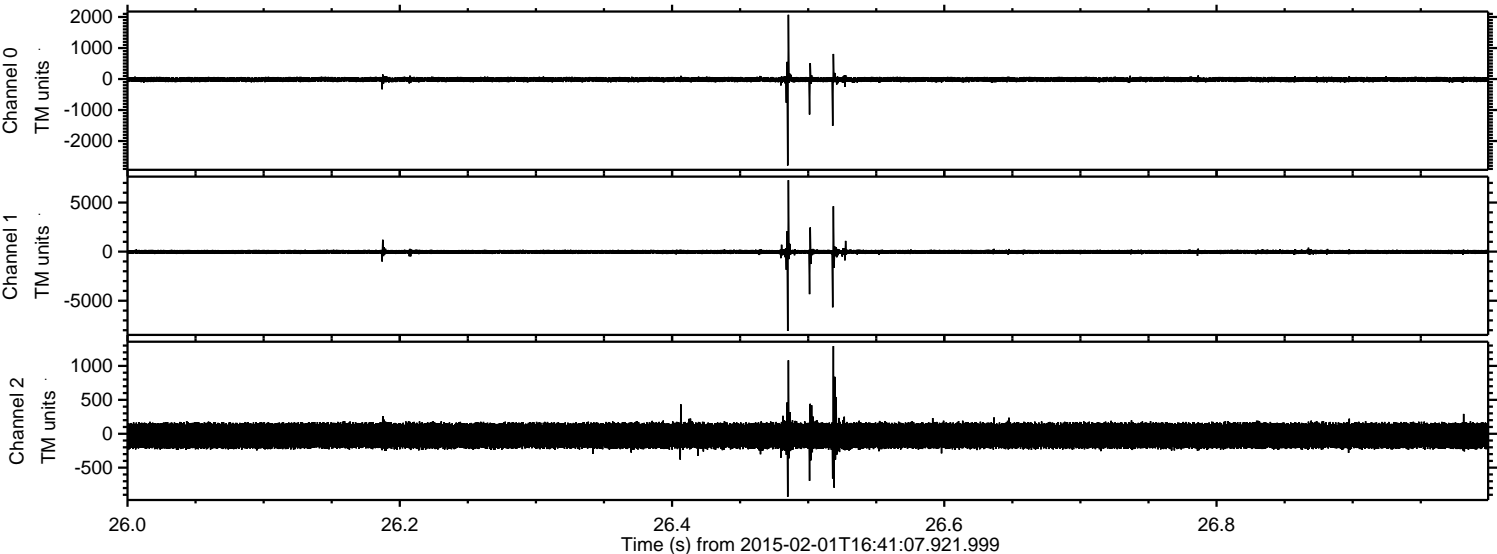

Processed Mon Feb 16 18:04:58 2015 by ELM ver.2012-10-06 from 001__elm20150201_164106__dat00.bin

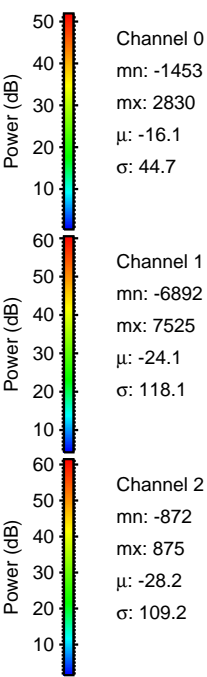
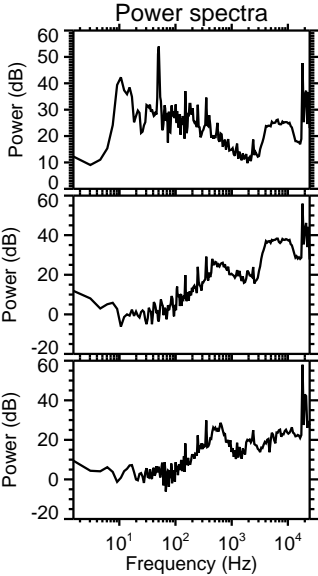
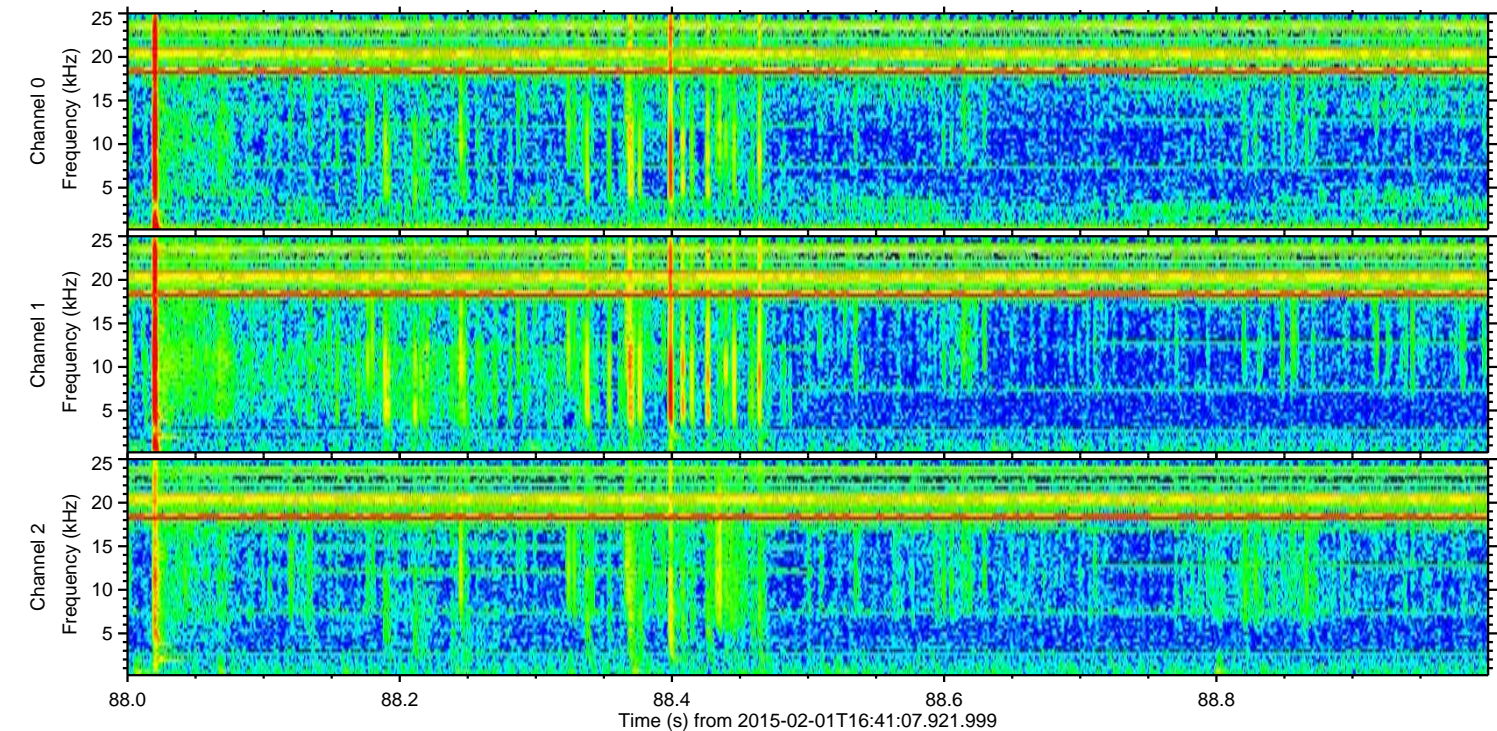
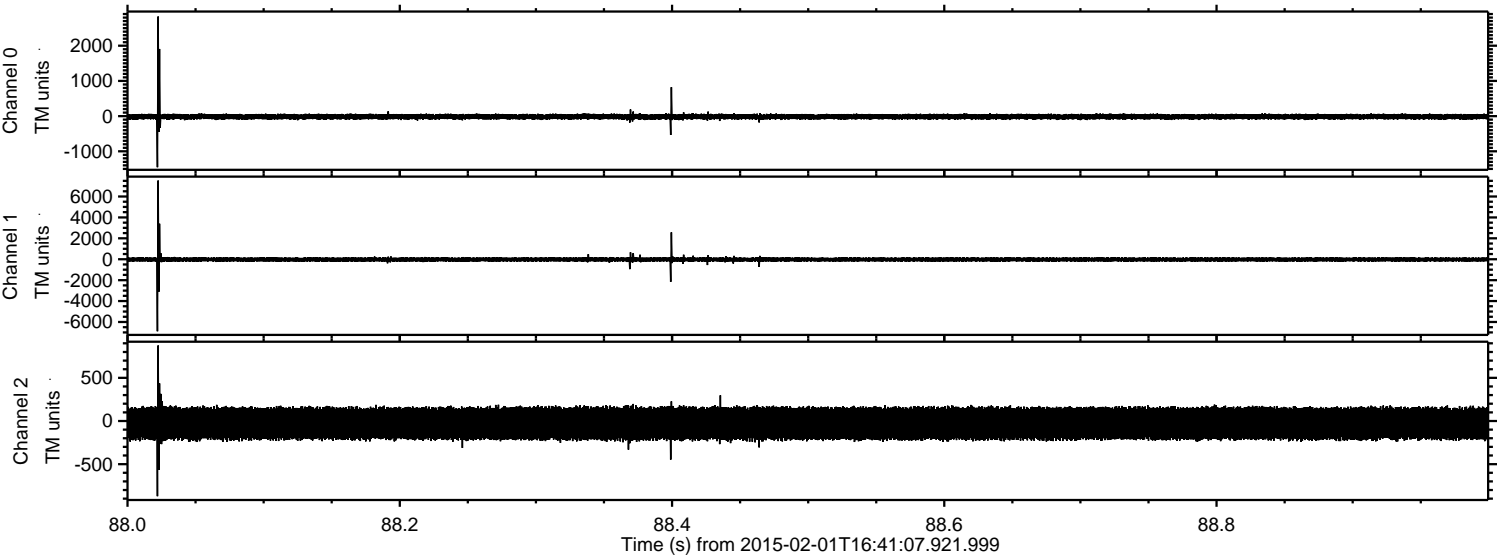

Processed Mon Feb 16 18:04:59 2015 by ELM ver.2012-10-06 from 001__elm20150201_164106__dat00.bin

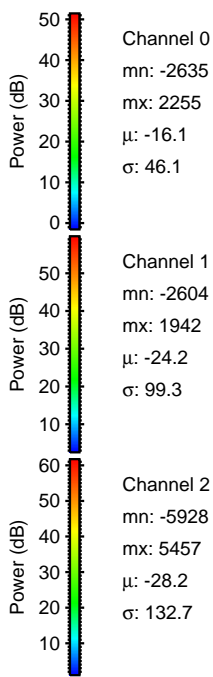
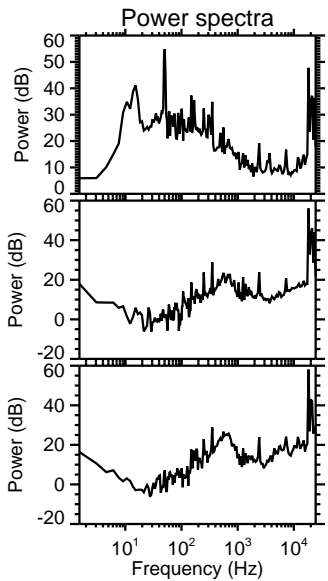
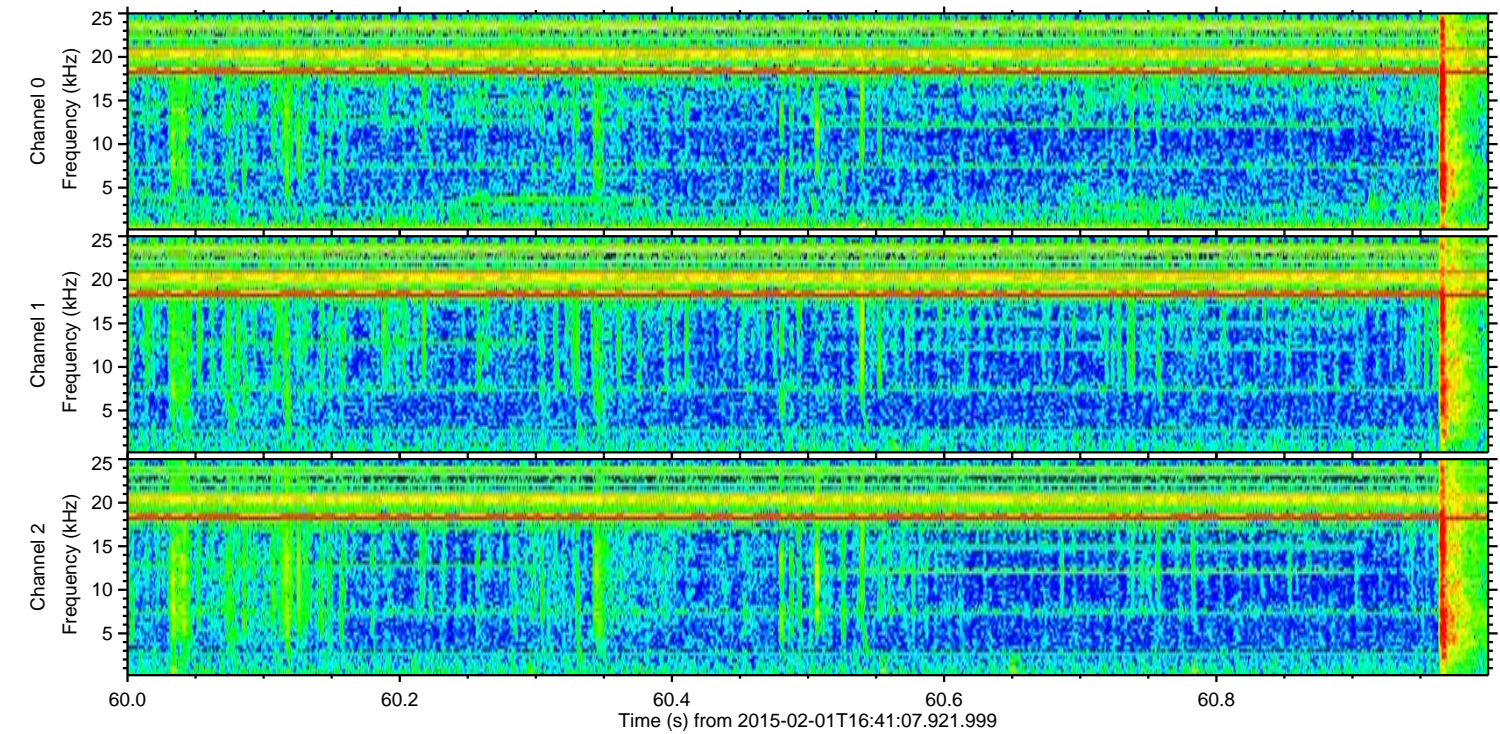
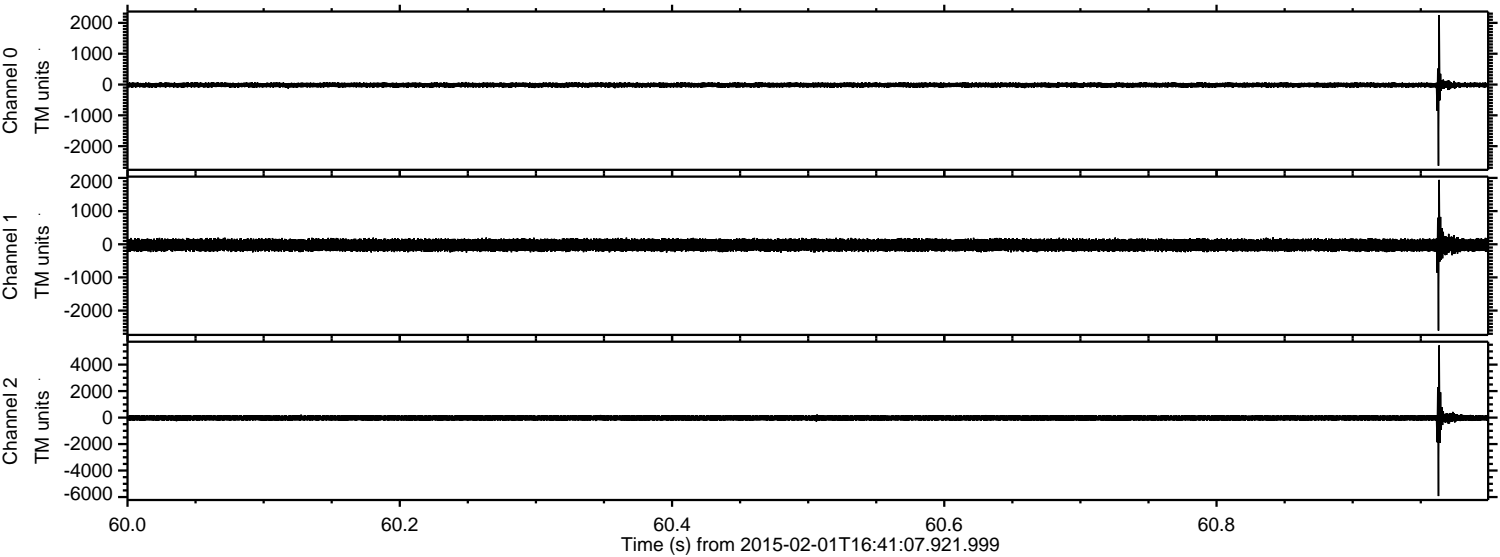

Channel 0
mn: -2635
mx: 2255
 μ : -16.1
 σ : 46.1

Channel 1
mn: -2604
mx: 1942
 μ : -24.2
 σ : 99.3

Channel 2
mn: -5928
mx: 5457
 μ : -28.2
 σ : 132.7

Processed Mon Feb 16 18:05:00 2015 by ELM ver.2012-10-06 from 001__elm20150201_164106__dat00.bin

