

ELMAVAN 3D WAVEFORMS (Measured data sampled at 50 kHz) 49773 packets of 144 samples from 2015-01-29T00:42:29.901.000.

Processed Thu Feb 12 06:04:57 2015 by ELM ver.2012-10-06 from 001__elm20150129_004228__dat00.bin

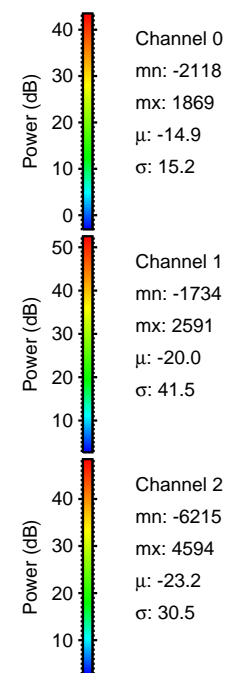
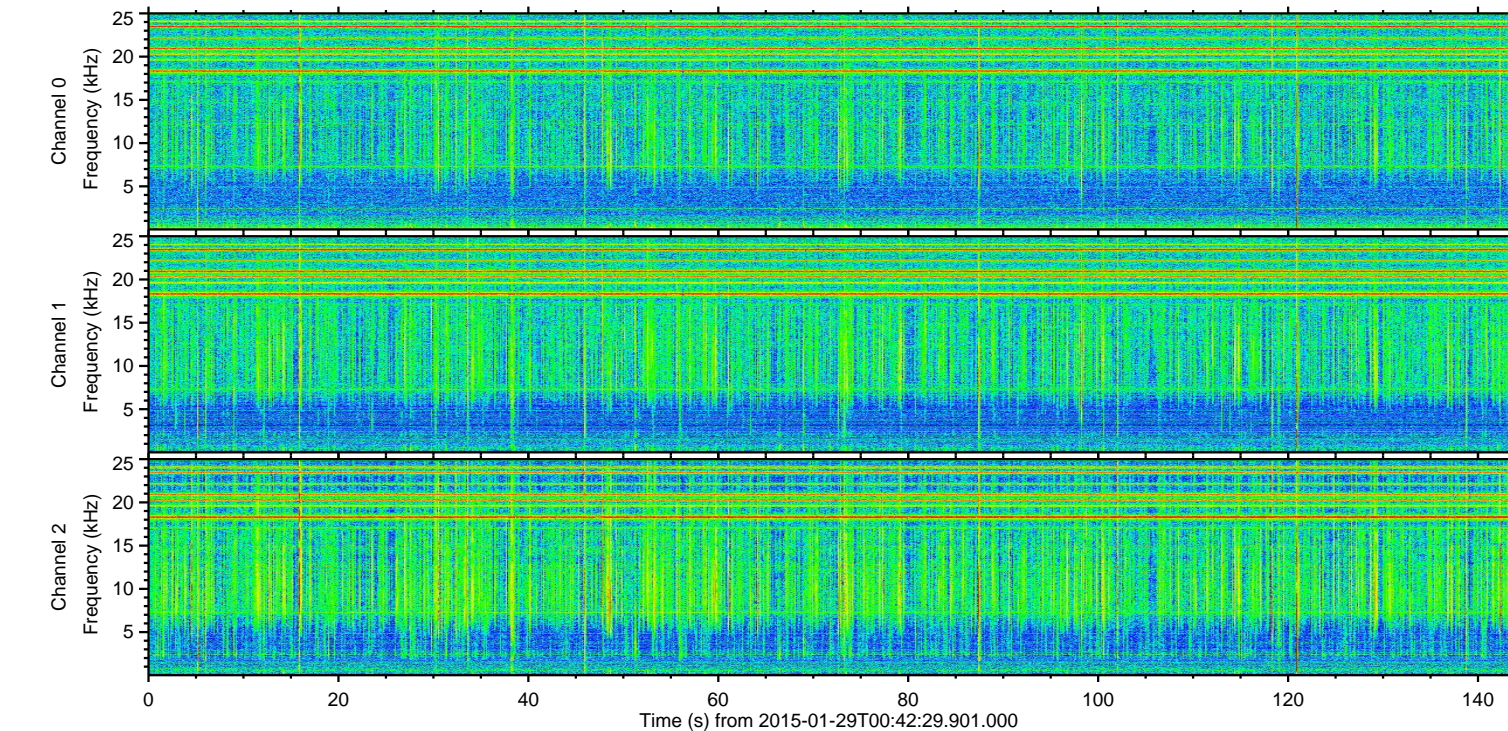
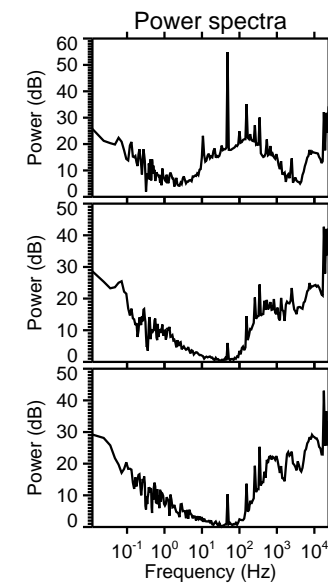
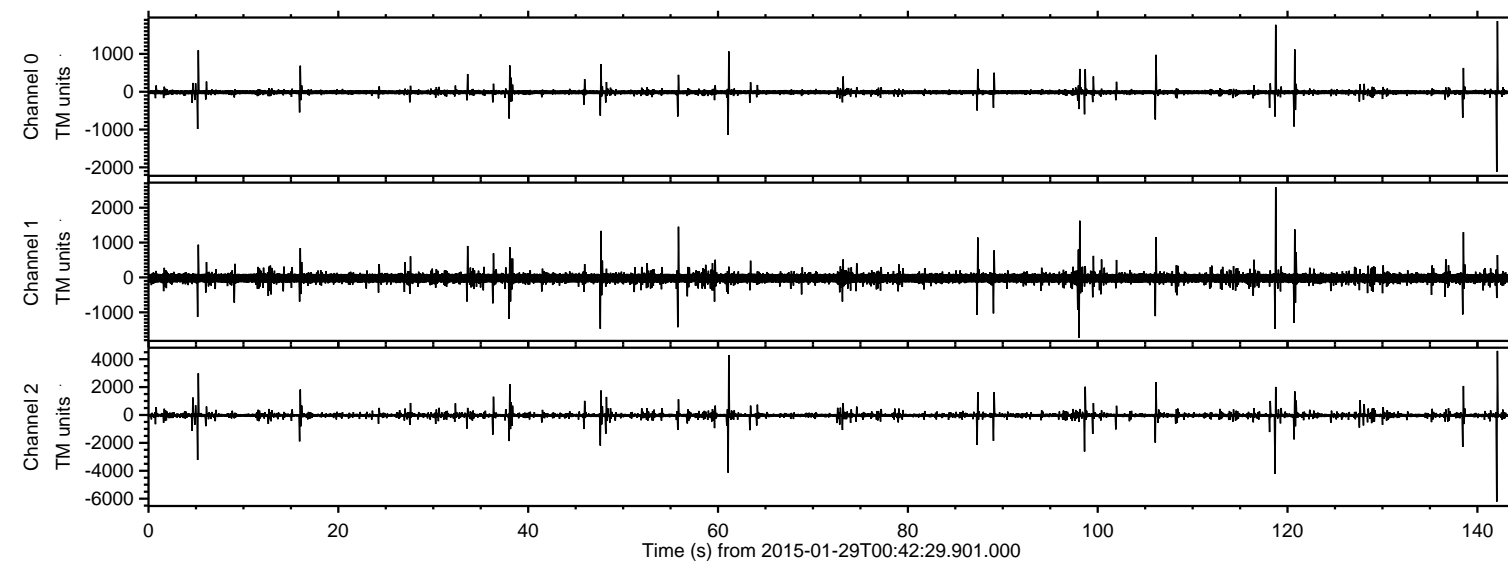

ELMAVAN 3D WAVEFORMS (Measured data sampled at 50 kHz) 49773 packets of 144 samples from 2015-01-29T00:42:29.901.000. Part 143/144

Processed Thu Feb 12 06:05:12 2015 by ELM ver.2012-10-06 from 001__elm20150129_004228__dat00.bin

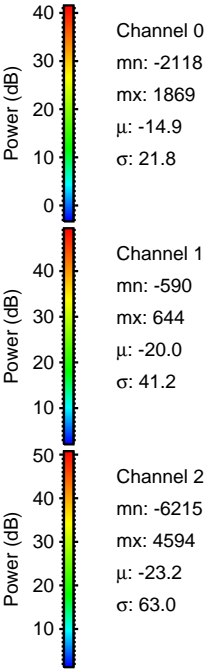
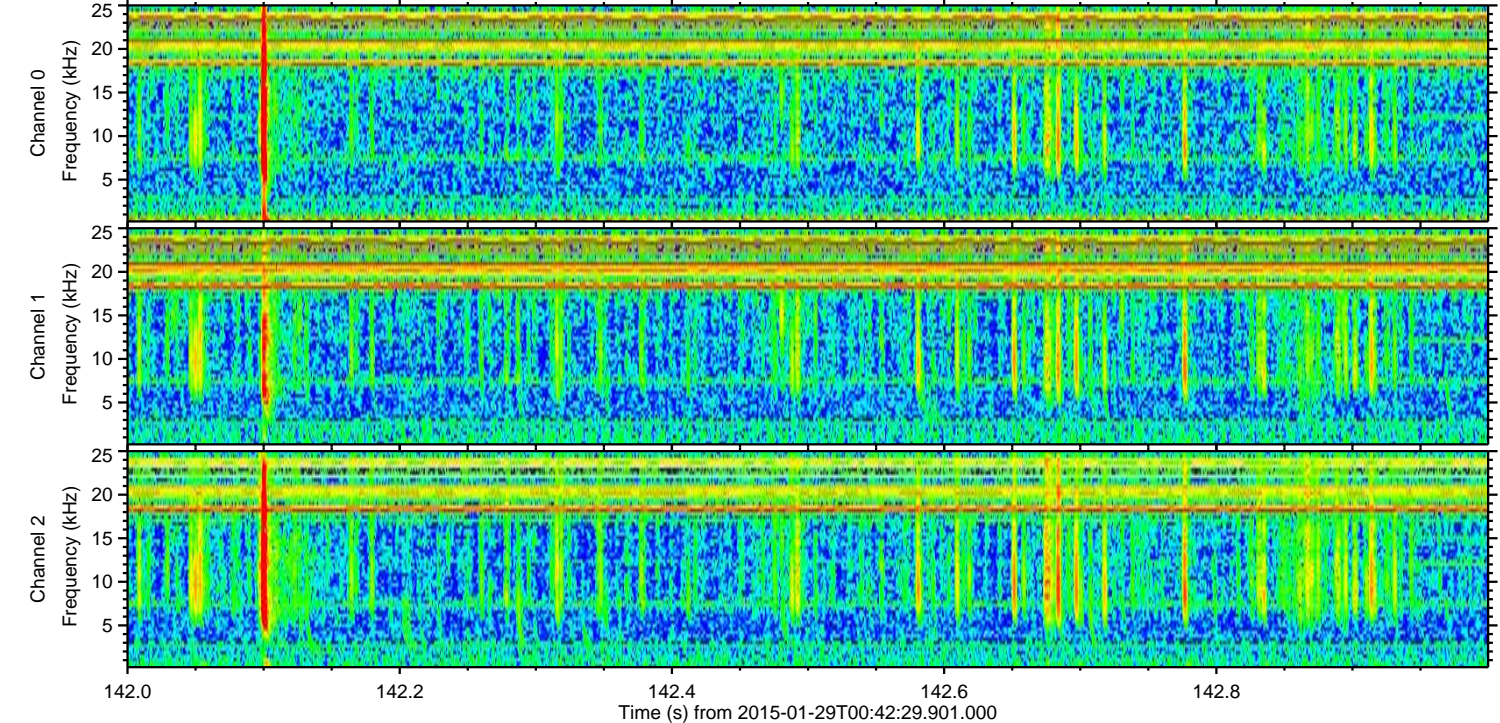
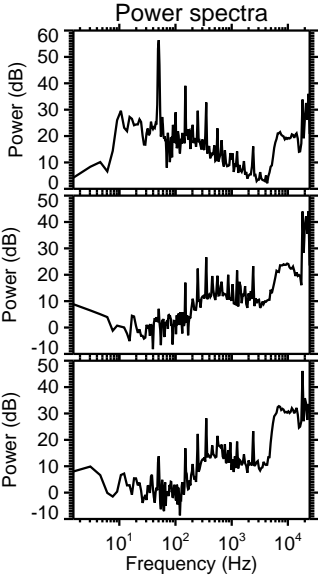
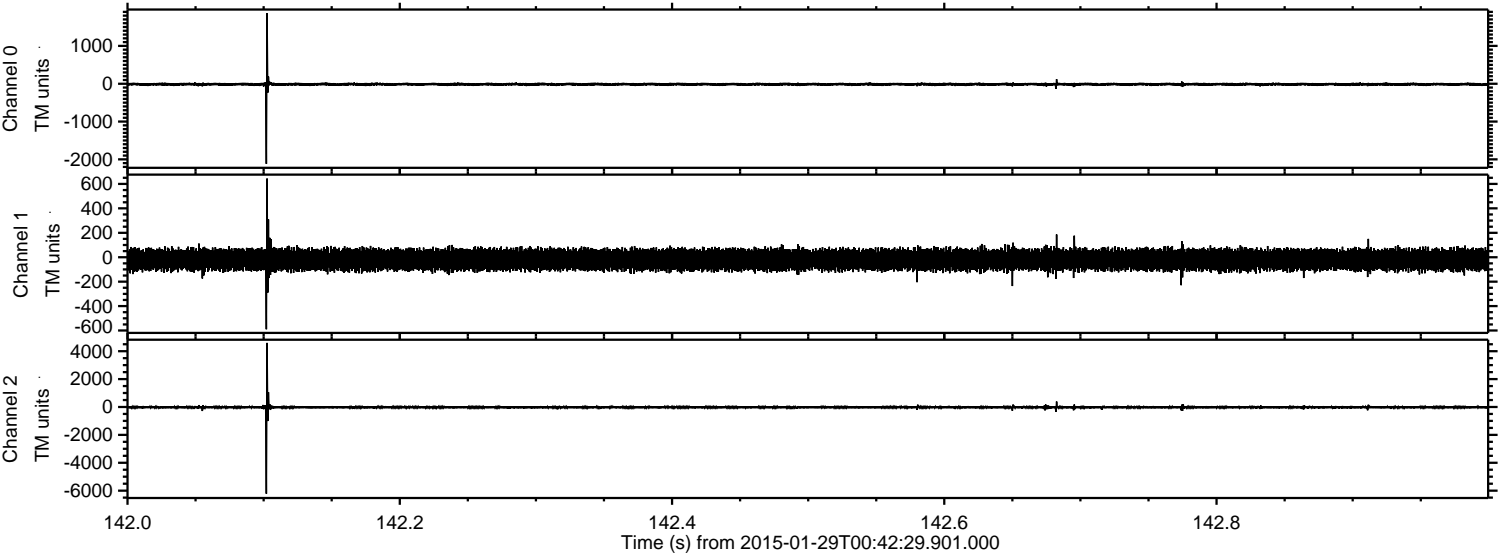

ELMAVAN 3D WAVEFORMS (Measured data sampled at 50 kHz) 49773 packets of 144 samples from 2015-01-29T00:42:29.901.000. Part 62/144

Processed Thu Feb 12 06:05:13 2015 by ELM ver.2012-10-06 from 001__elm20150129_004228__dat00.bin

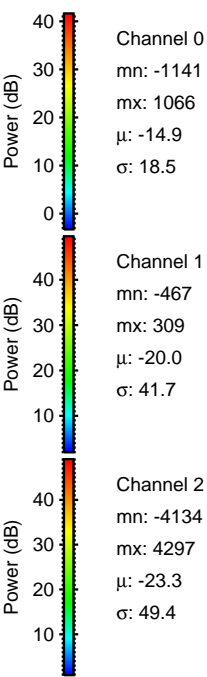
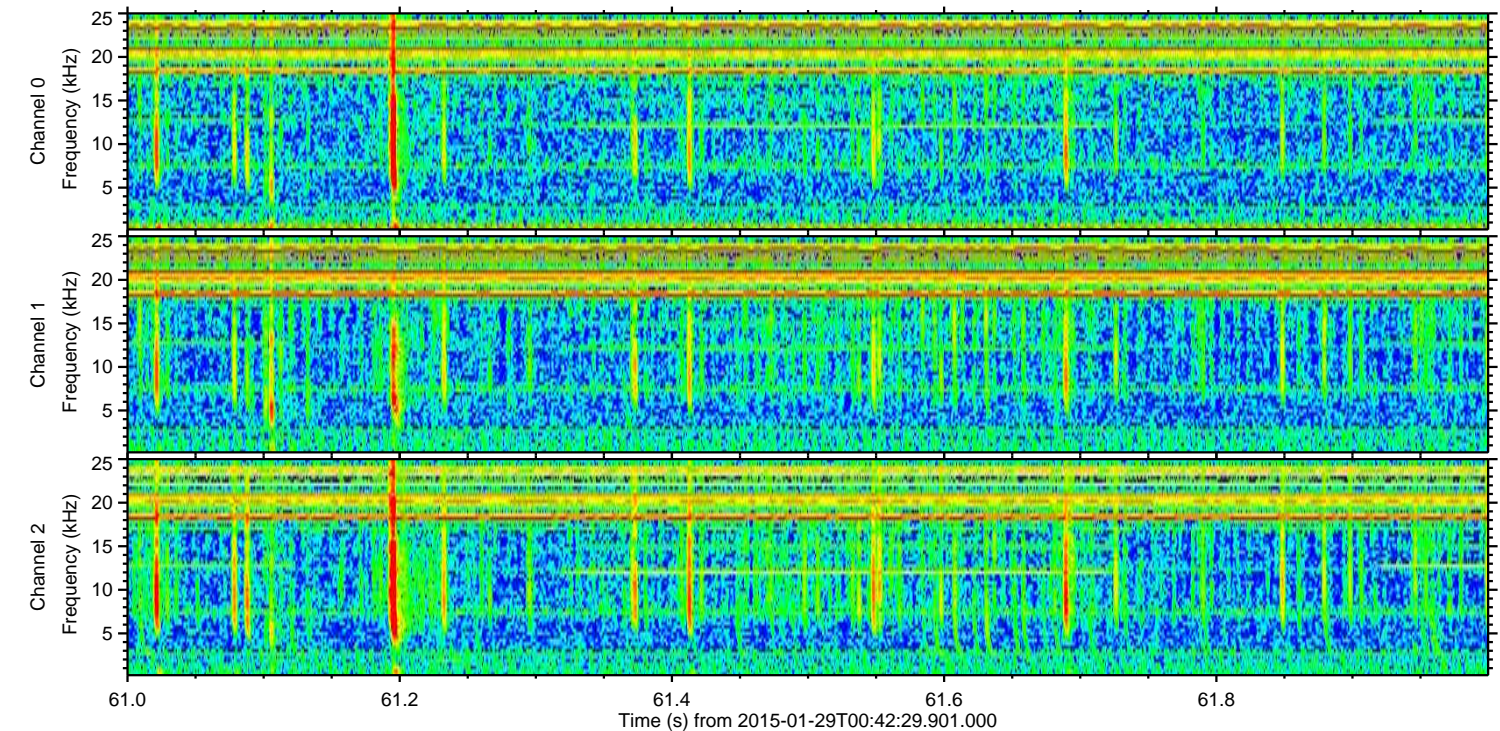
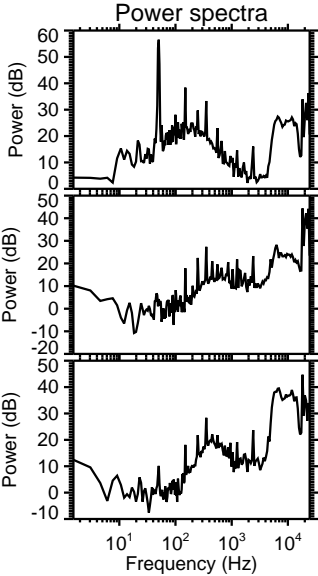
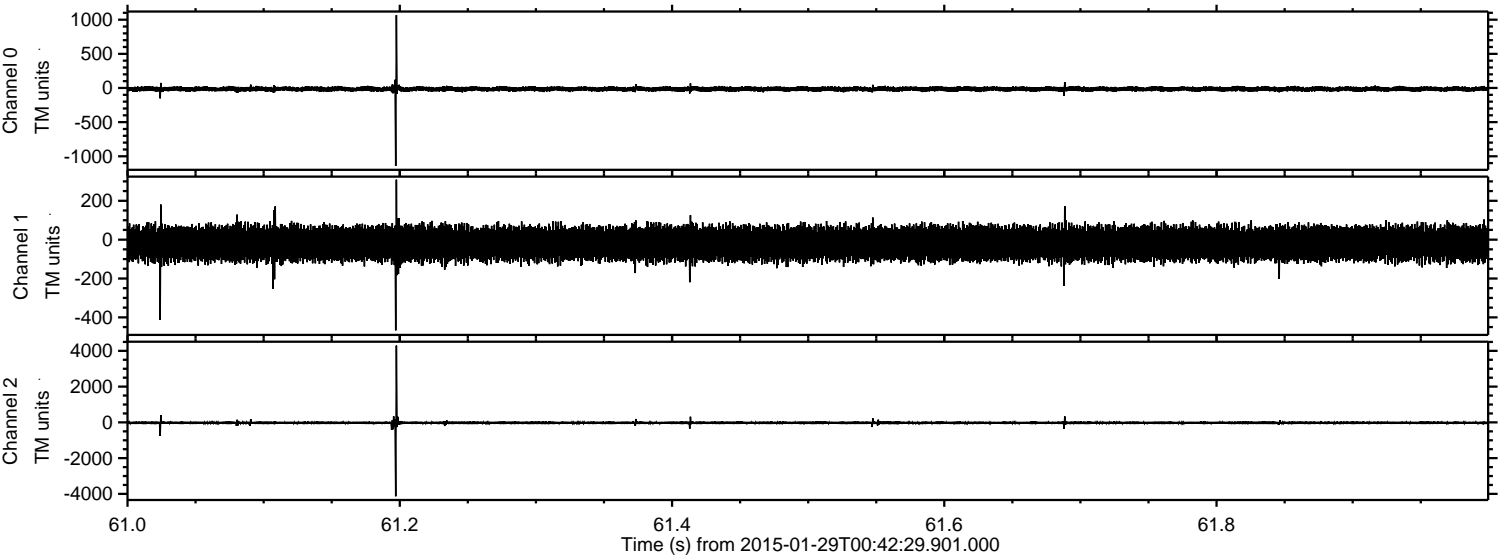

ELMAVAN 3D WAVEFORMS (Measured data sampled at 50 kHz) 49773 packets of 144 samples from 2015-01-29T00:42:29.901.000. Part 119/144

Processed Thu Feb 12 06:05:14 2015 by ELM ver.2012-10-06 from 001__elm20150129_004228__dat00.bin

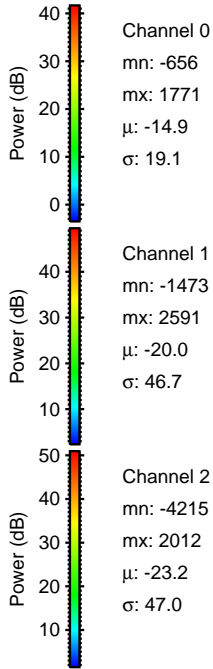
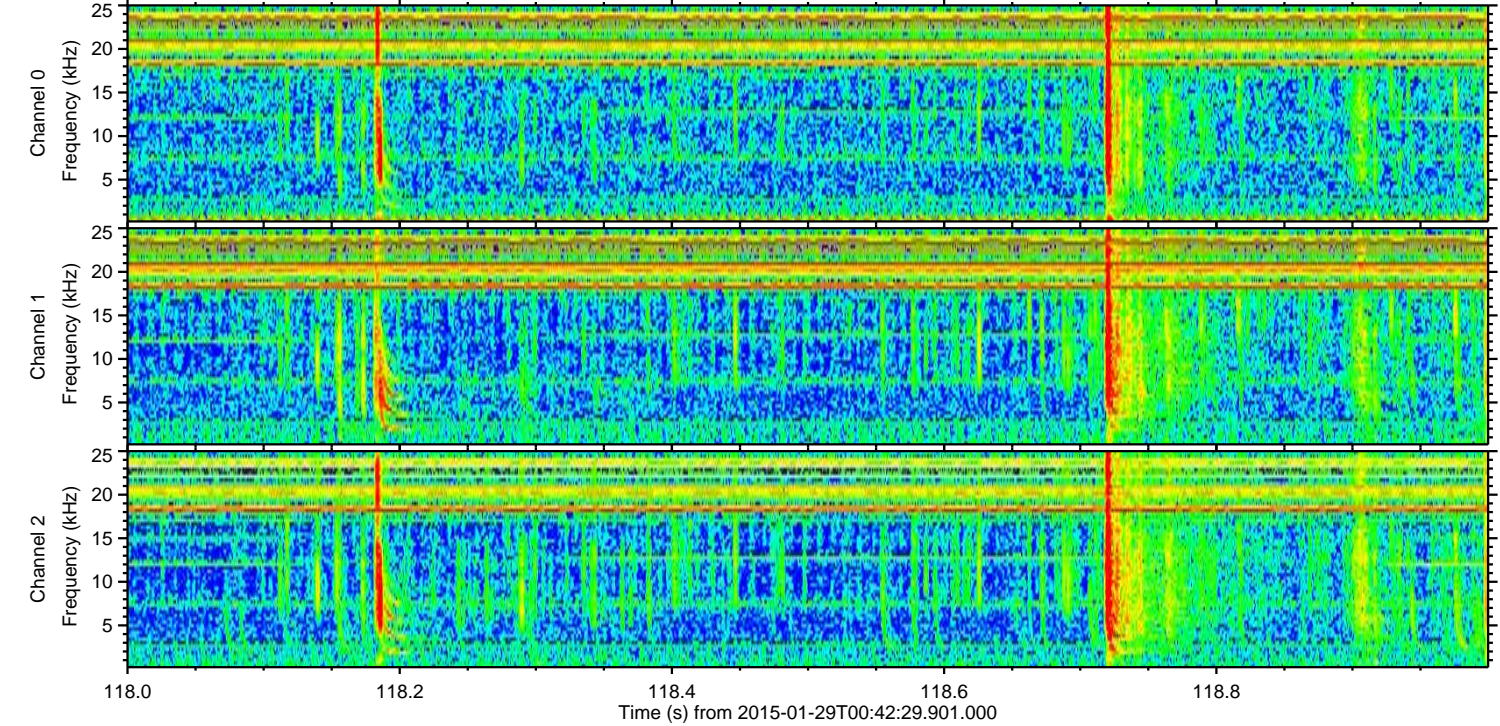
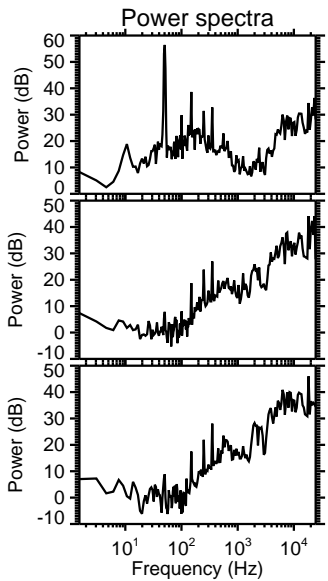
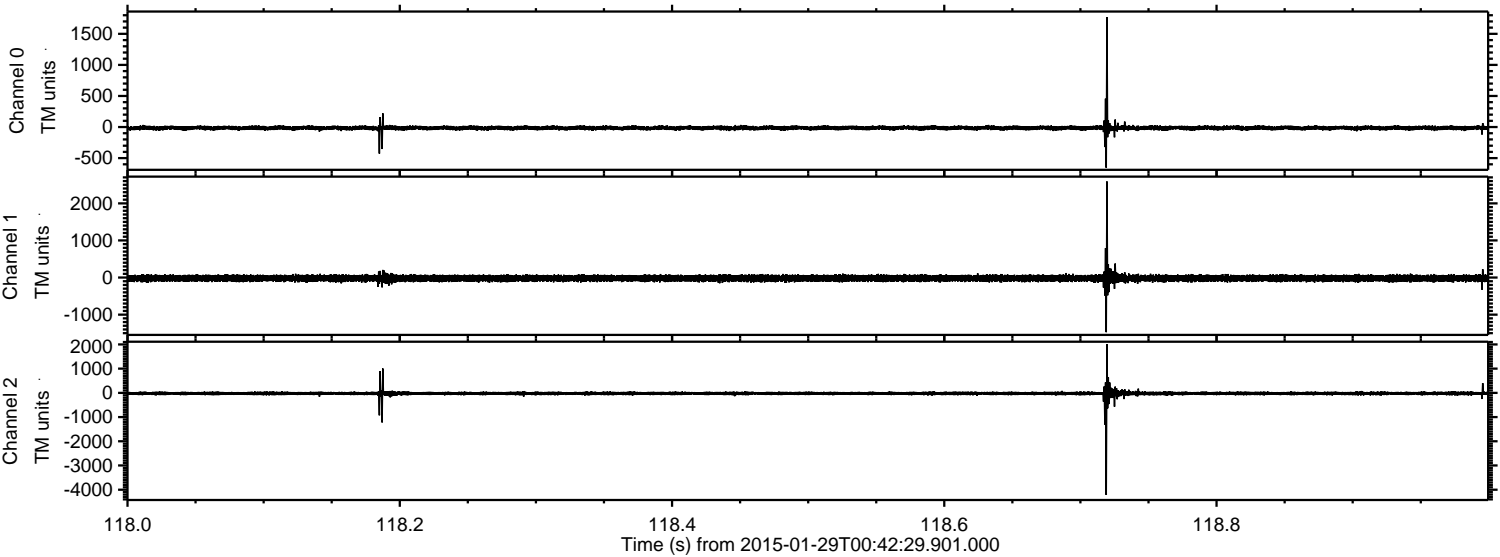

Processed Thu Feb 12 06:05:15 2015 by ELM ver.2012-10-06 from 001__elm20150129_004228__dat00.bin

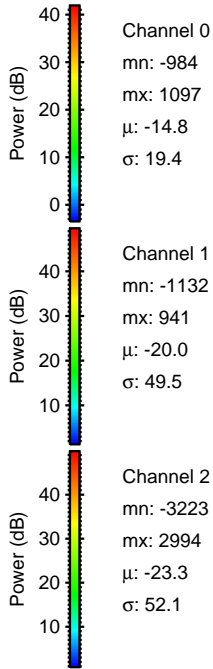
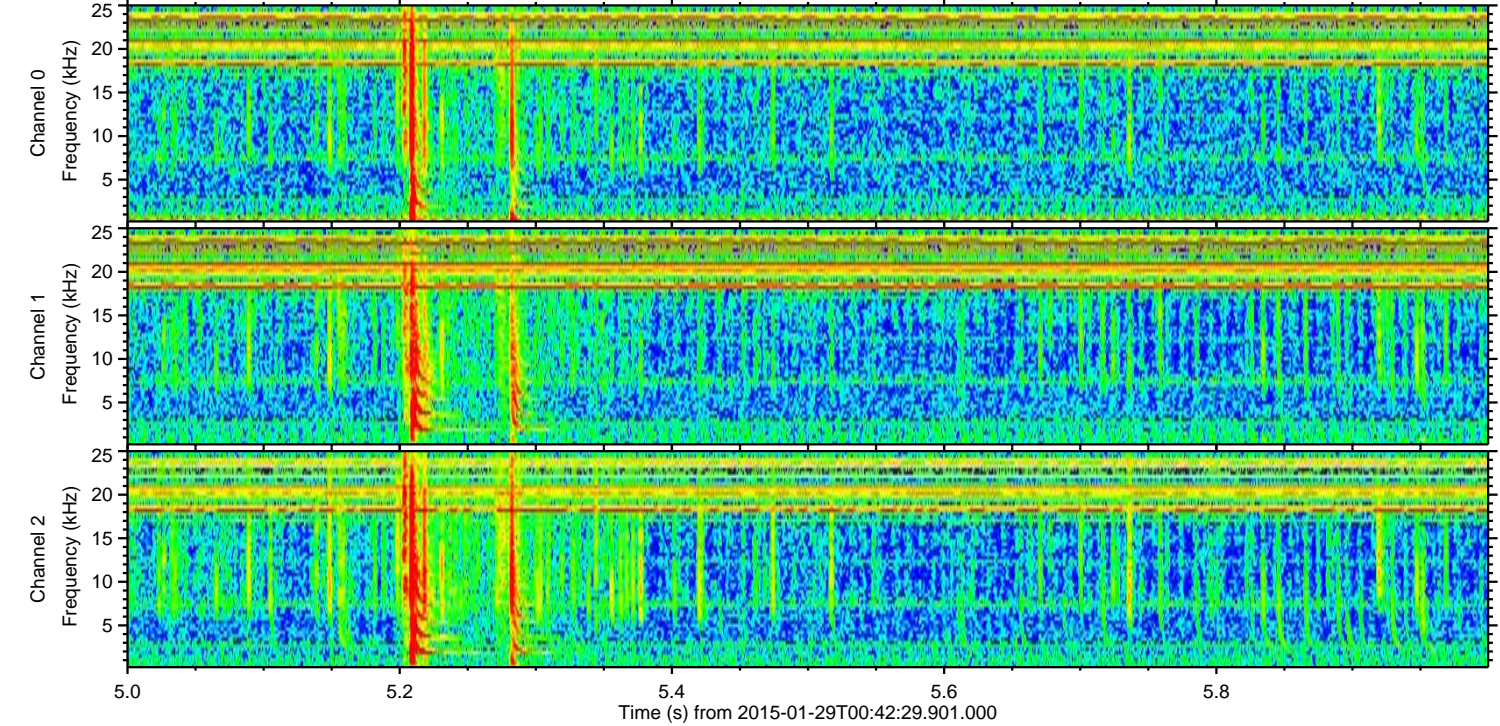
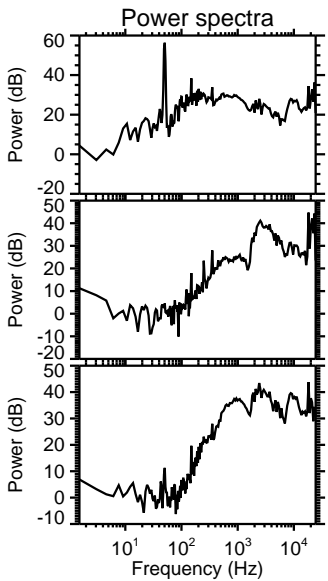
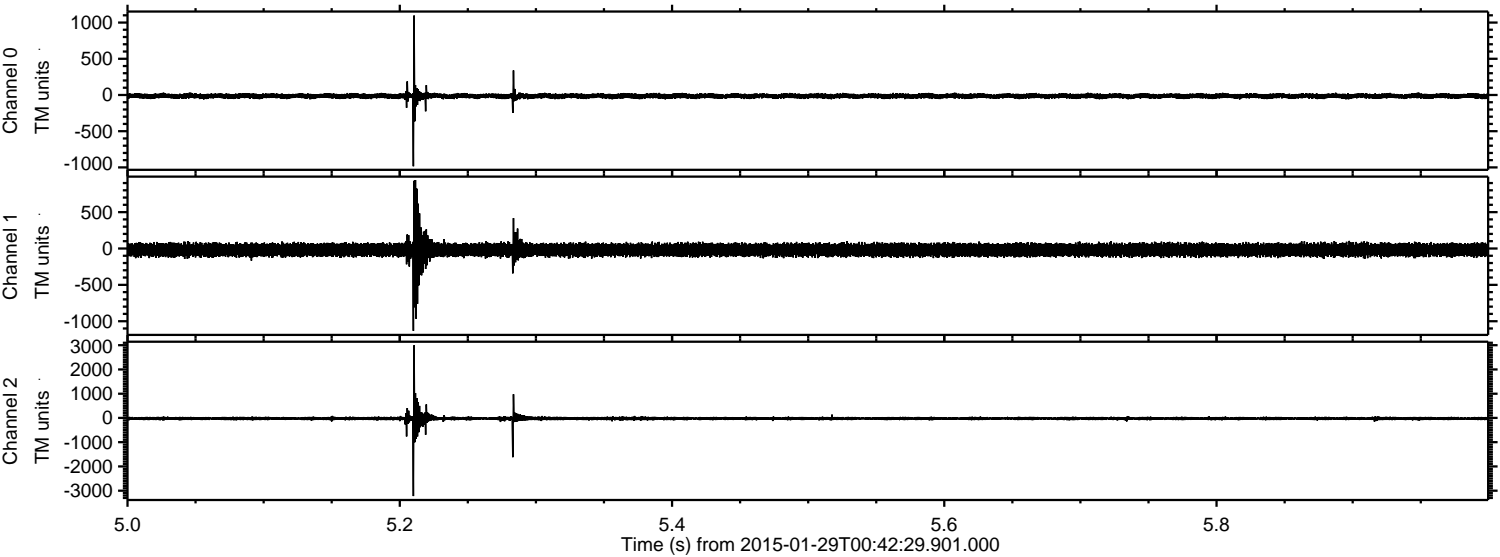

Channel 0
mn: -984
mx: 1097
 μ : -14.8
 σ : 19.4

Channel 1
mn: -1132
mx: 941
 μ : -20.0
 σ : 49.5

Channel 2
mn: -3223
mx: 2994
 μ : -23.3
 σ : 52.1

Processed Thu Feb 12 06:05:16 2015 by ELM ver.2012-10-06 from 001__elm20150129_004228__dat00.bin

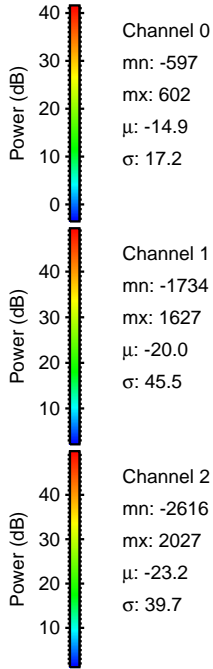
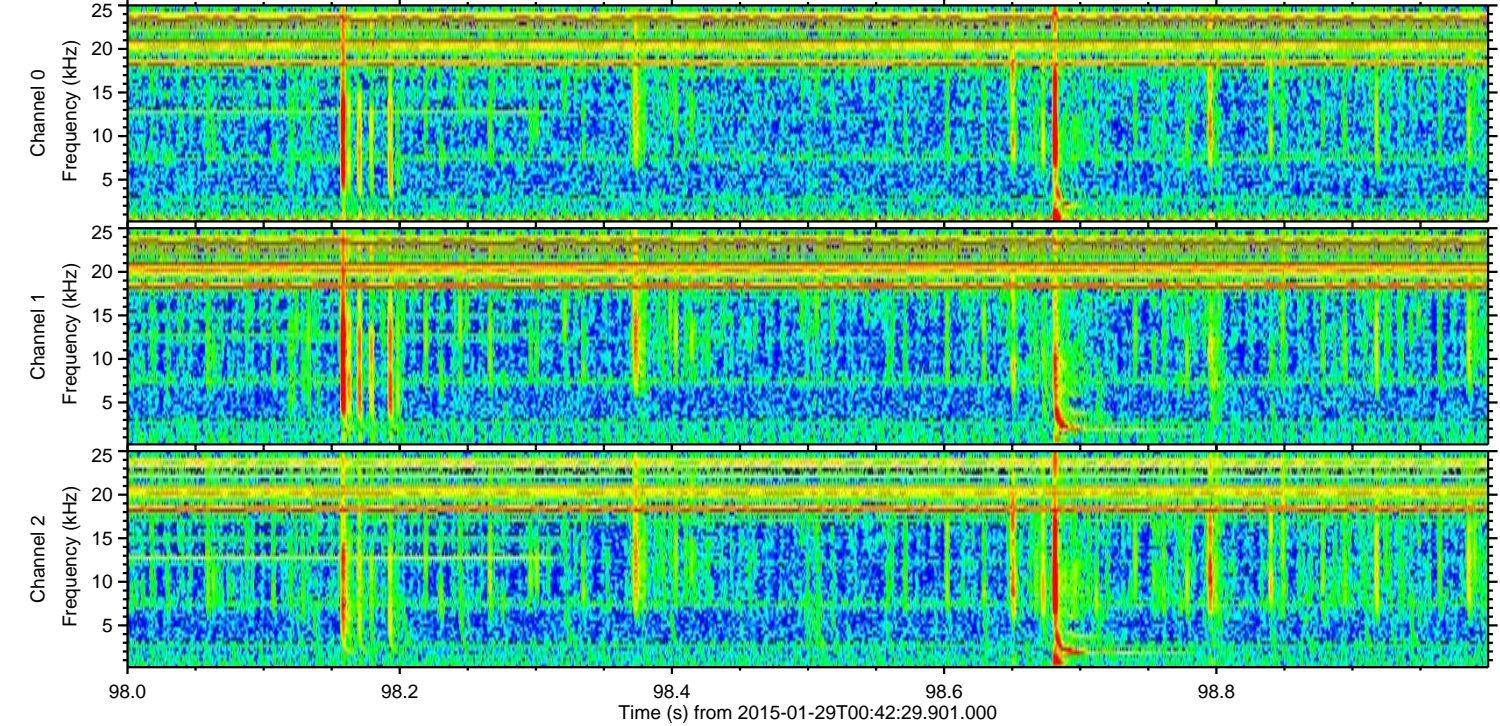
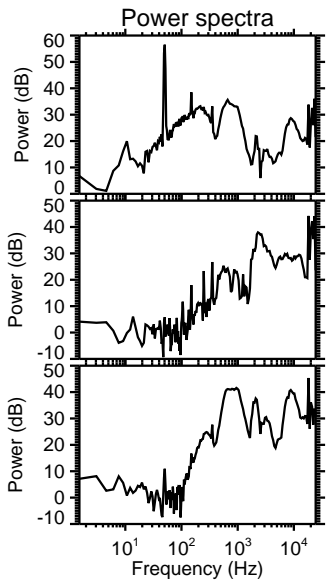
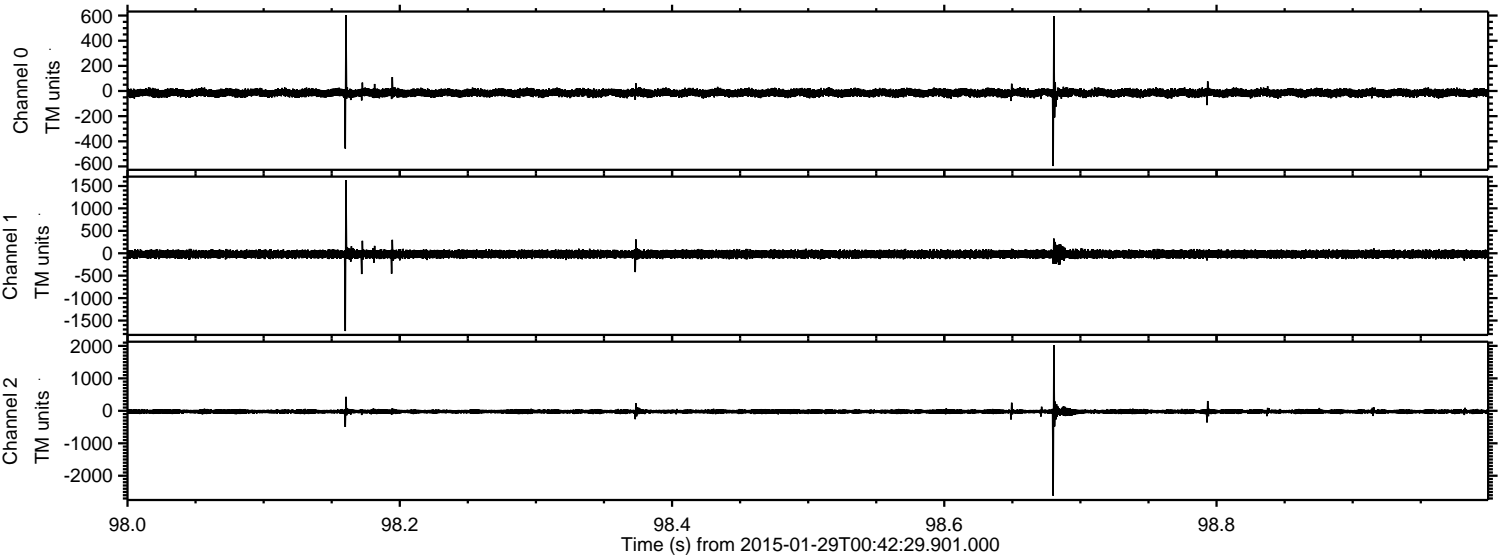

ELMAVAN 3D WAVEFORMS (Measured data sampled at 50 kHz) 49773 packets of 144 samples from 2015-01-29T00:42:29.901.000. Part 107/144

Processed Thu Feb 12 06:05:17 2015 by ELM ver.2012-10-06 from 001__elm20150129_004228__dat00.bin

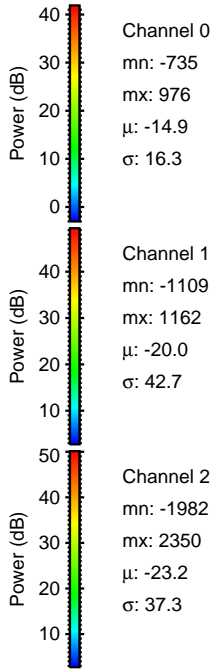
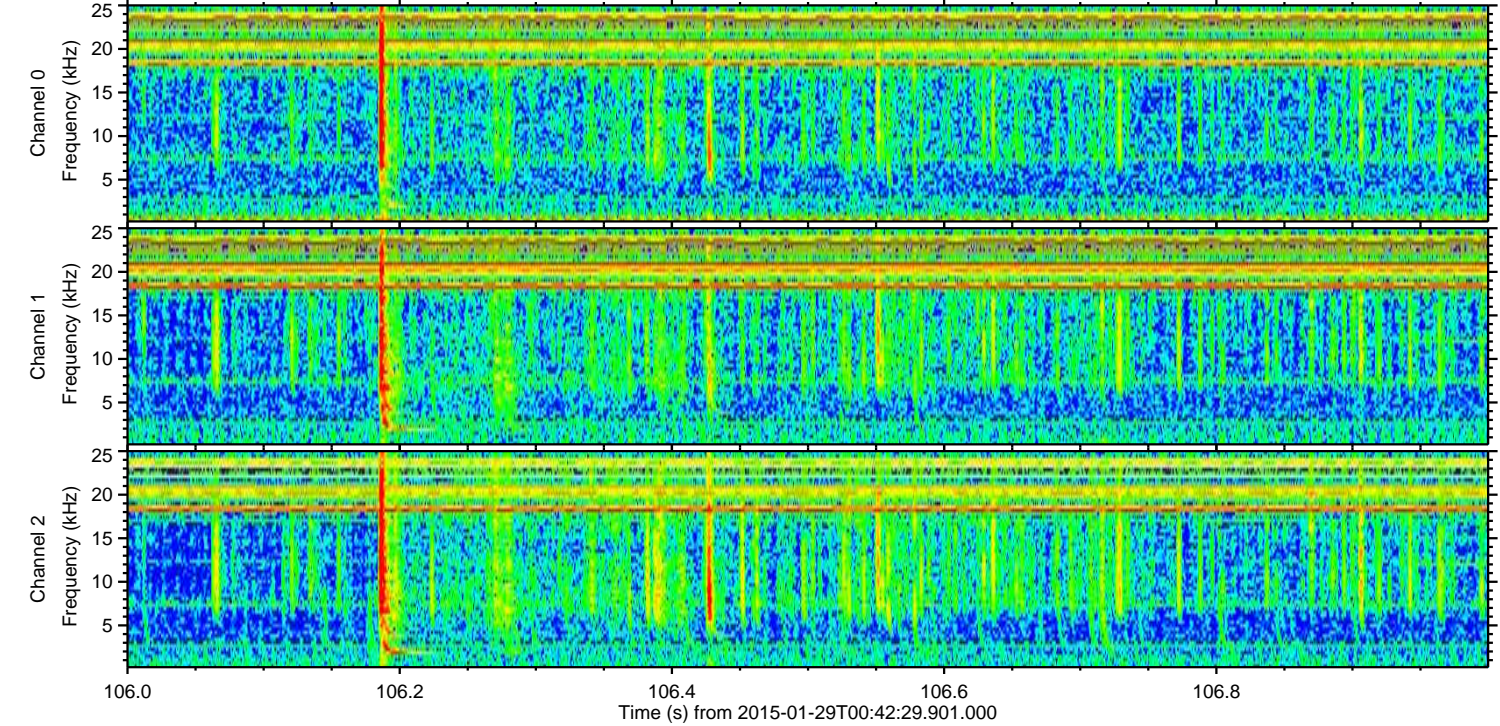
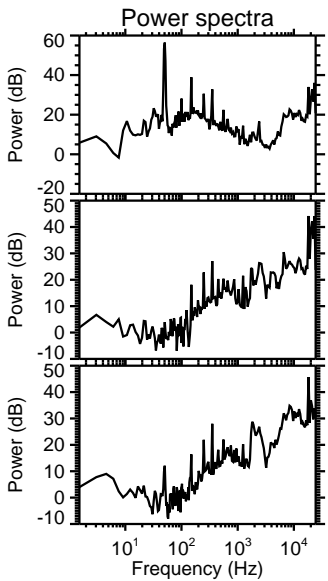
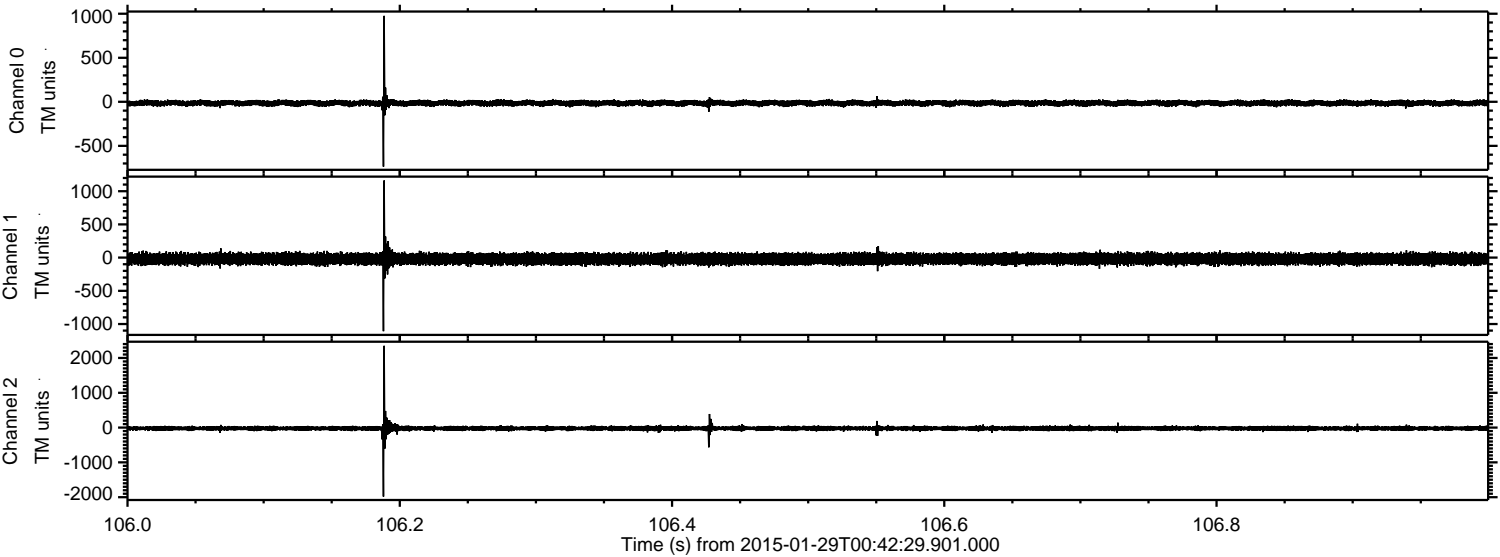

Channel 0
mn: -735
mx: 976
 μ : -14.9
 σ : 16.3

Channel 1
mn: -1109
mx: 1162
 μ : -20.0
 σ : 42.7

Channel 2
mn: -1982
mx: 2350
 μ : -23.2
 σ : 37.3

Processed Thu Feb 12 06:05:18 2015 by ELM ver.2012-10-06 from 001__elm20150129_004228__dat00.bin

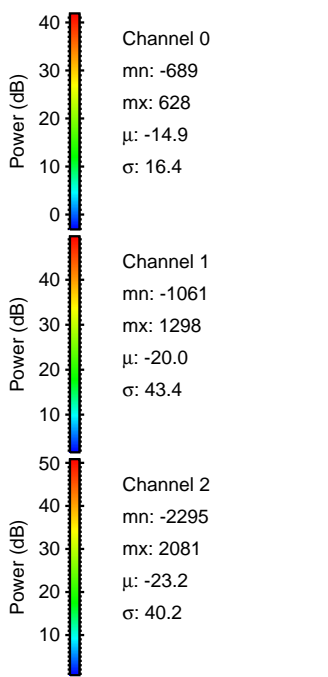
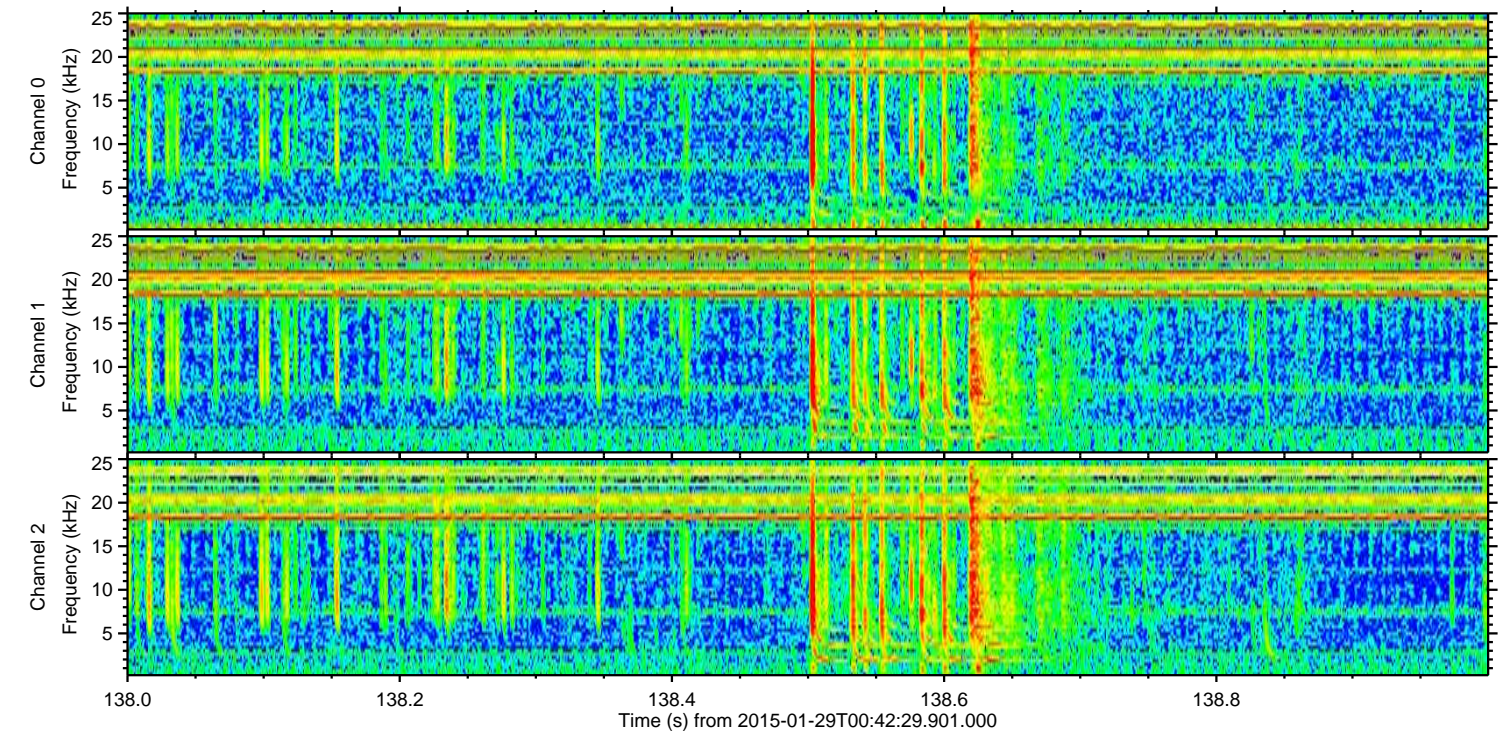
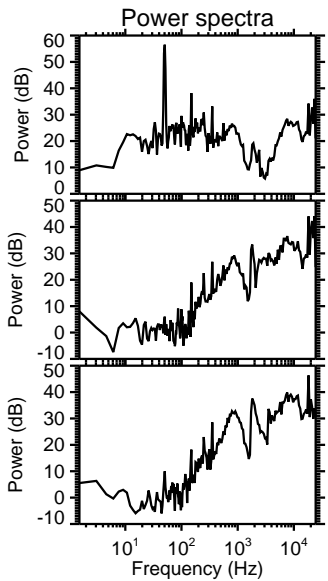
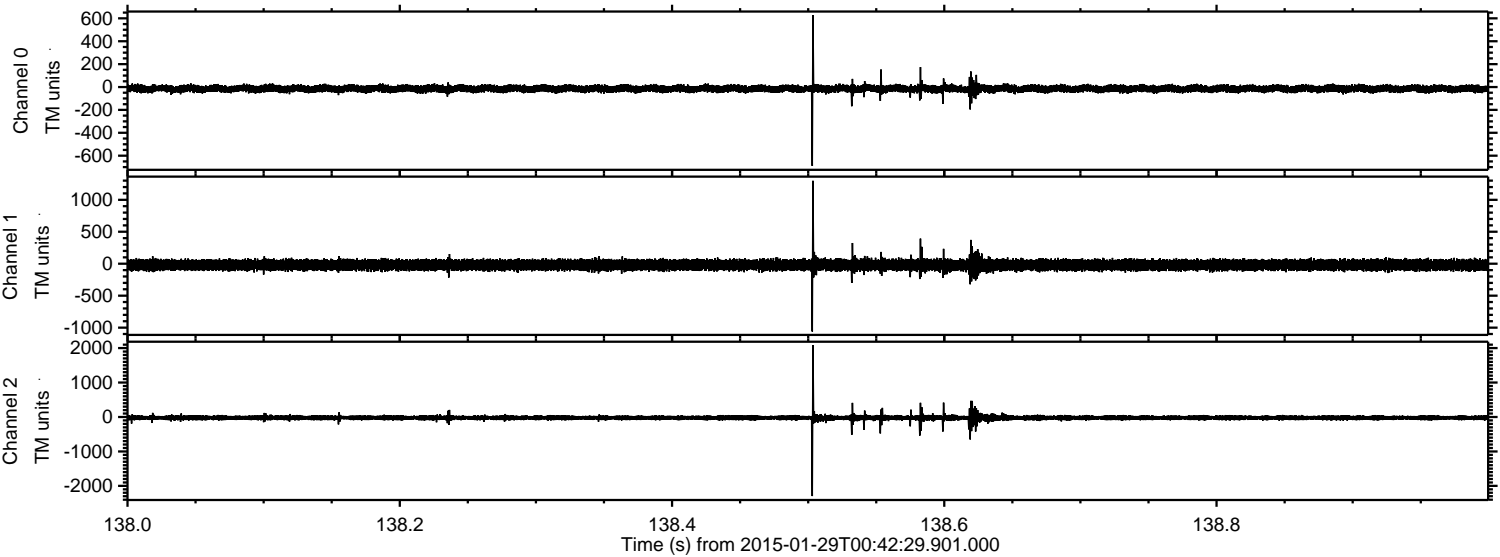

Processed Thu Feb 12 06:05:19 2015 by ELM ver.2012-10-06 from 001__elm20150129_004228__dat00.bin

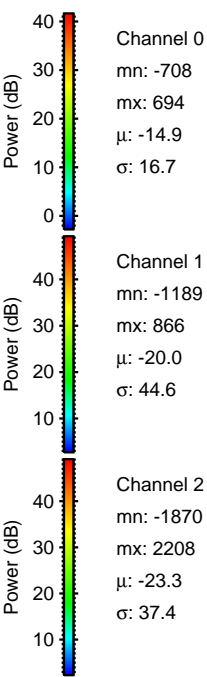
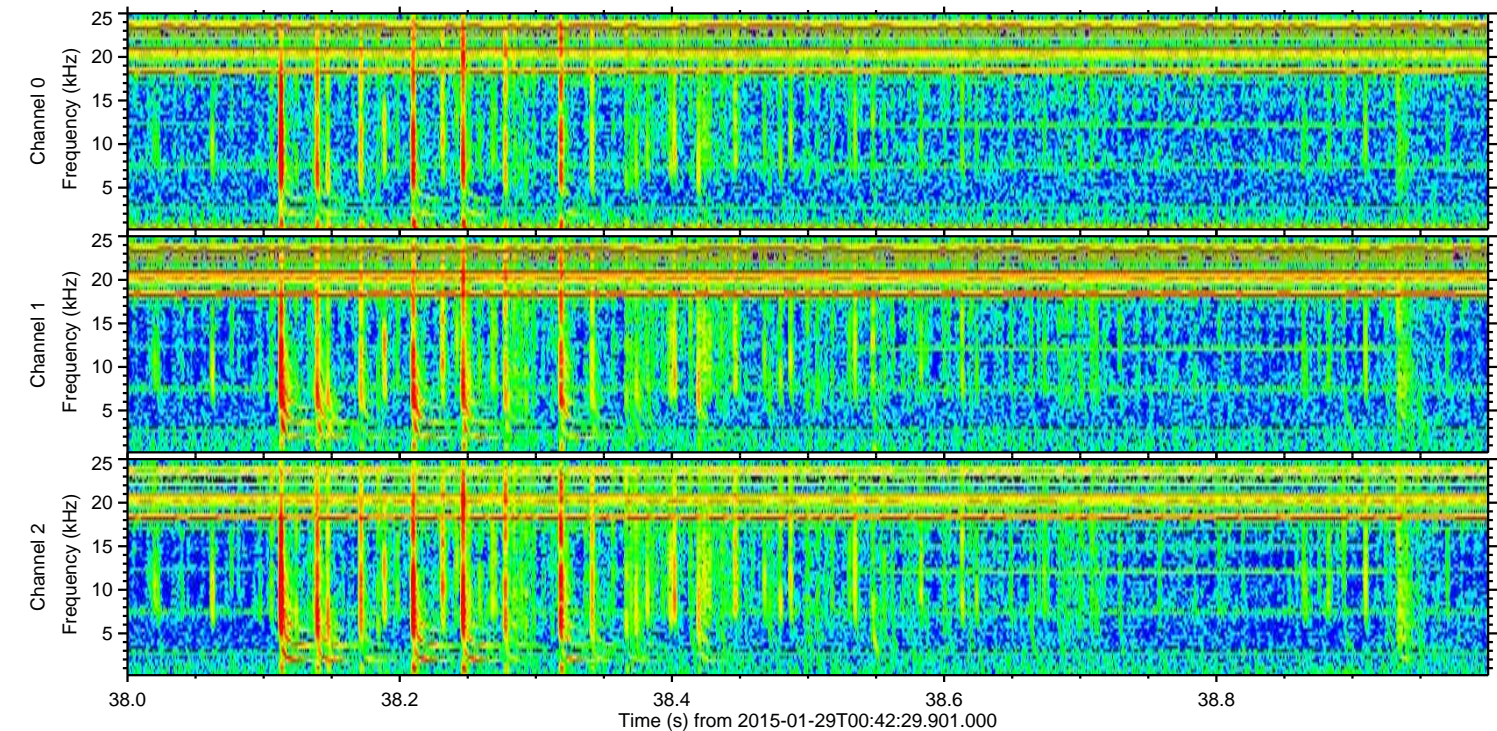
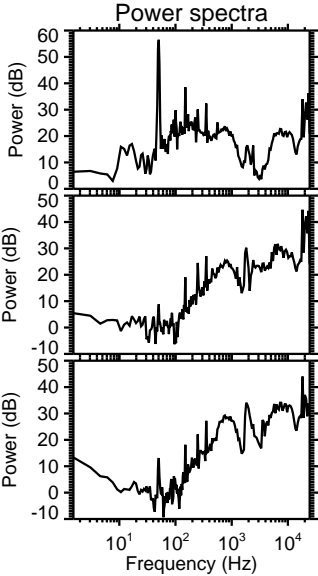
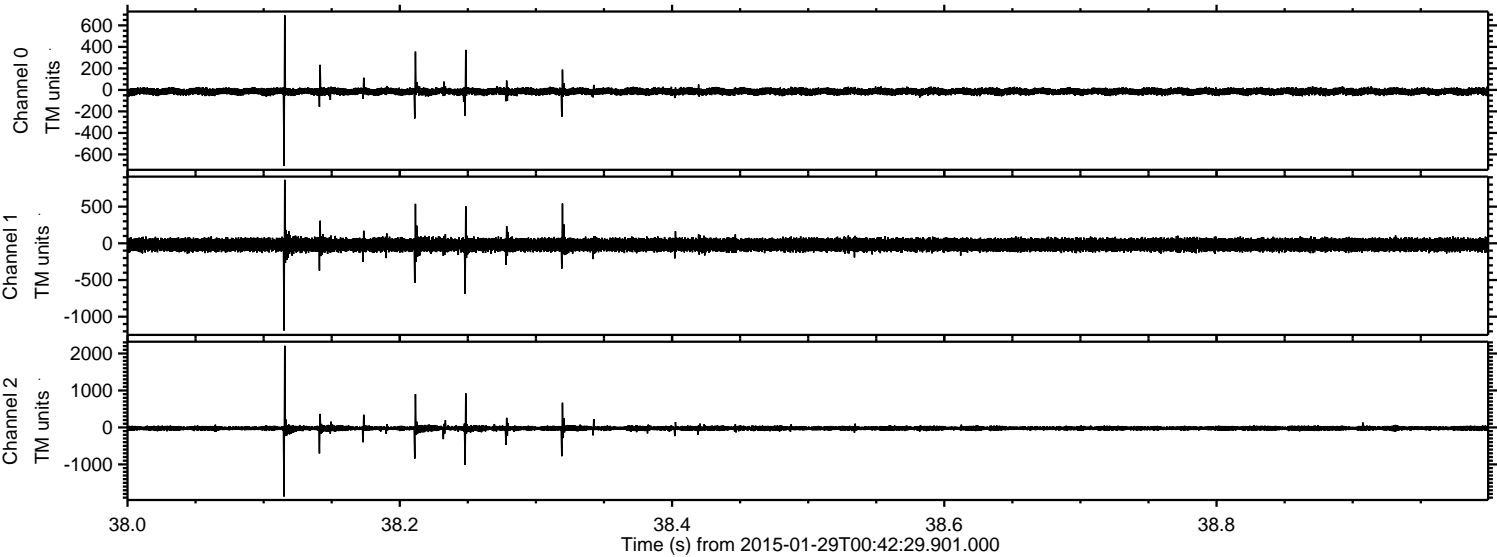

Processed Thu Feb 12 06:05:20 2015 by ELM ver.2012-10-06 from 001__elm20150129_004228__dat00.bin

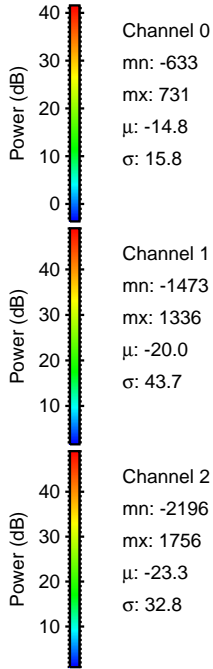
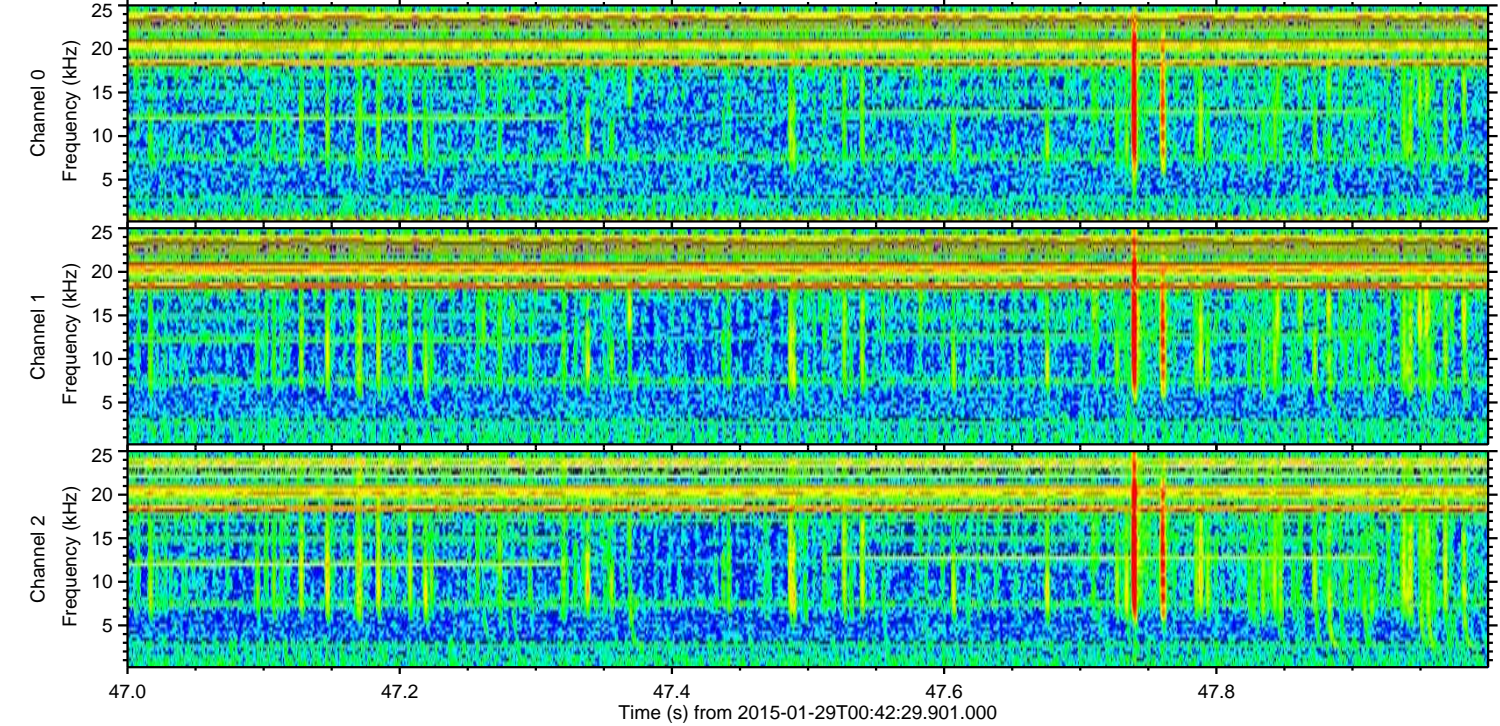
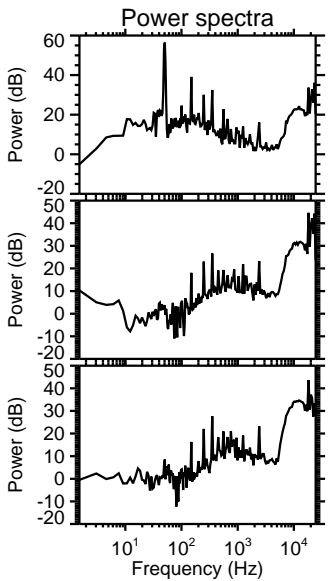
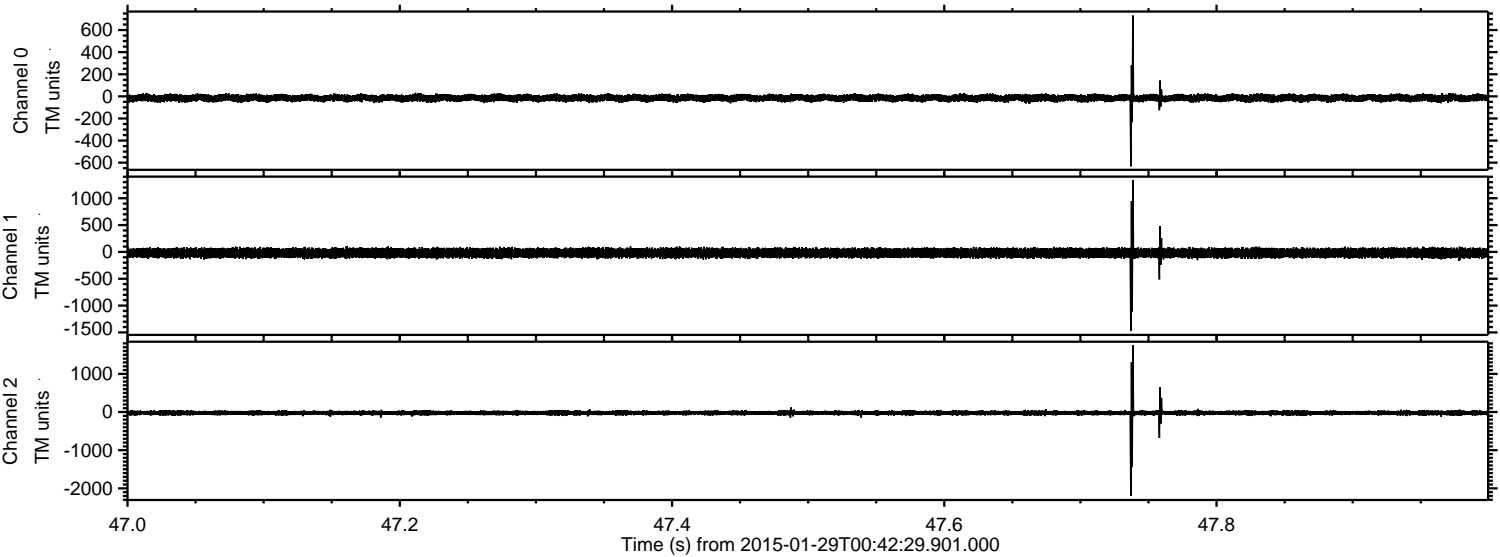

Processed Thu Feb 12 06:05:21 2015 by ELM ver.2012-10-06 from 001__elm20150129_004228__dat00.bin

