

ELMAVAN 3D WAVEFORMS (Measured data sampled at 50 kHz) 49808 packets of 144 samples from 2015-01-28T00:11:36.754.999.

Processed Thu Feb 12 00:15:50 2015 by ELM ver.2012-10-06 from 001__elm20150128_001135__dat00.bin

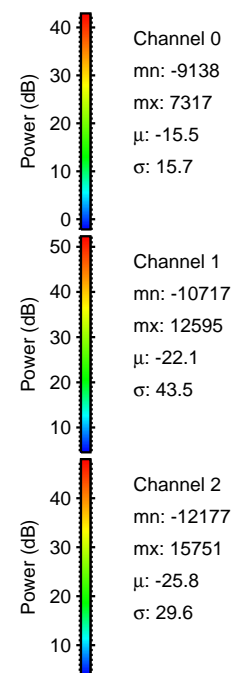
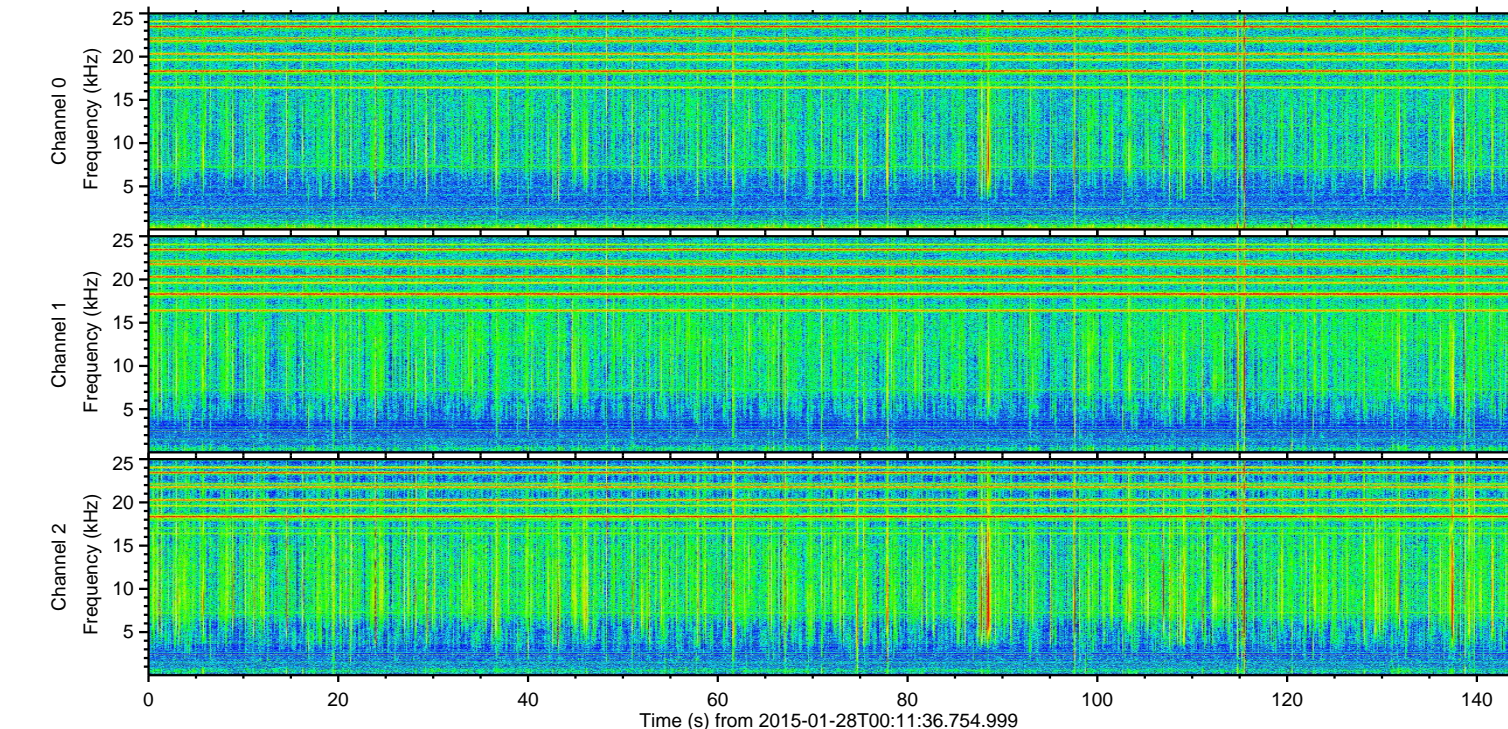
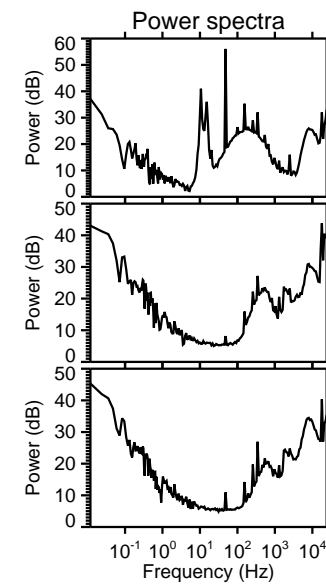
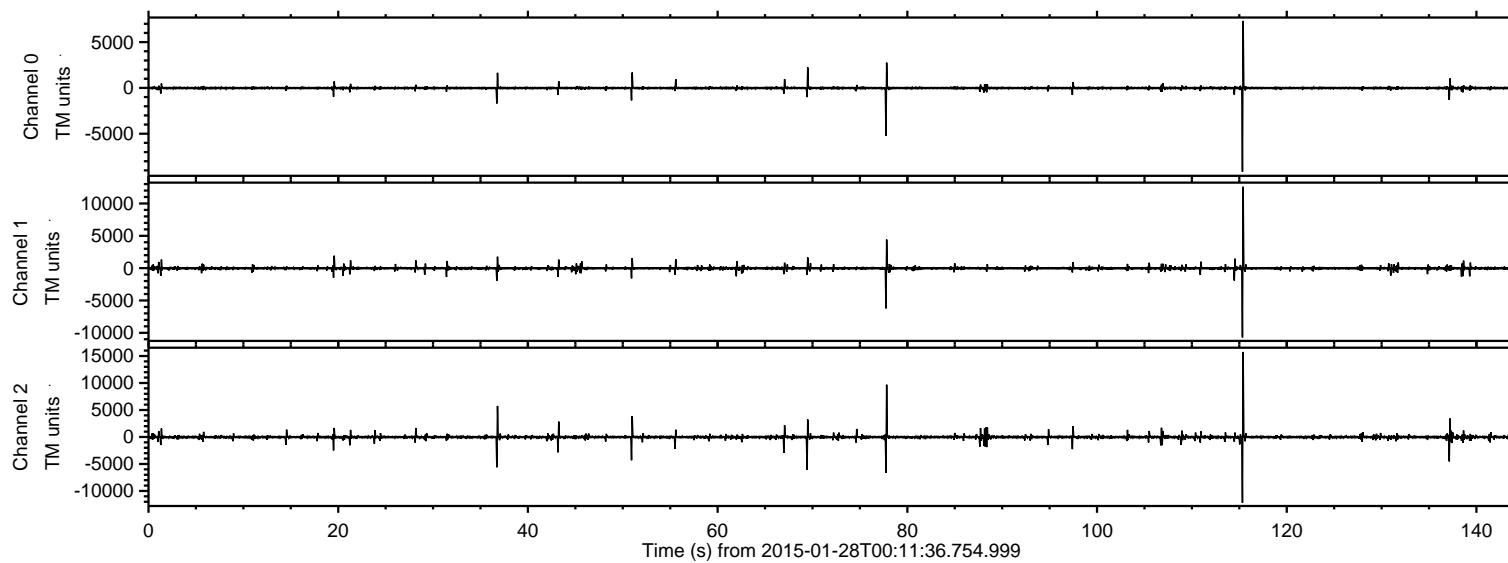

ELMAVAN 3D WAVEFORMS (Measured data sampled at 50 kHz) 49808 packets of 144 samples from 2015-01-28T00:11:36.754.999. Part 116/144

Processed Thu Feb 12 00:16:01 2015 by ELM ver.2012-10-06 from 001__elm20150128_001135__dat00.bin

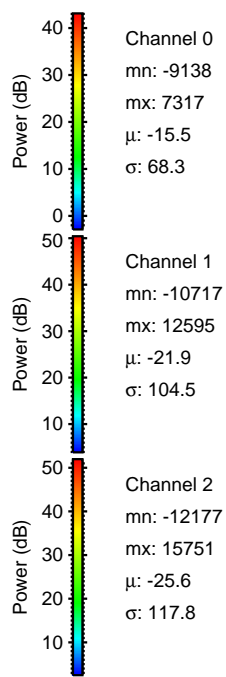
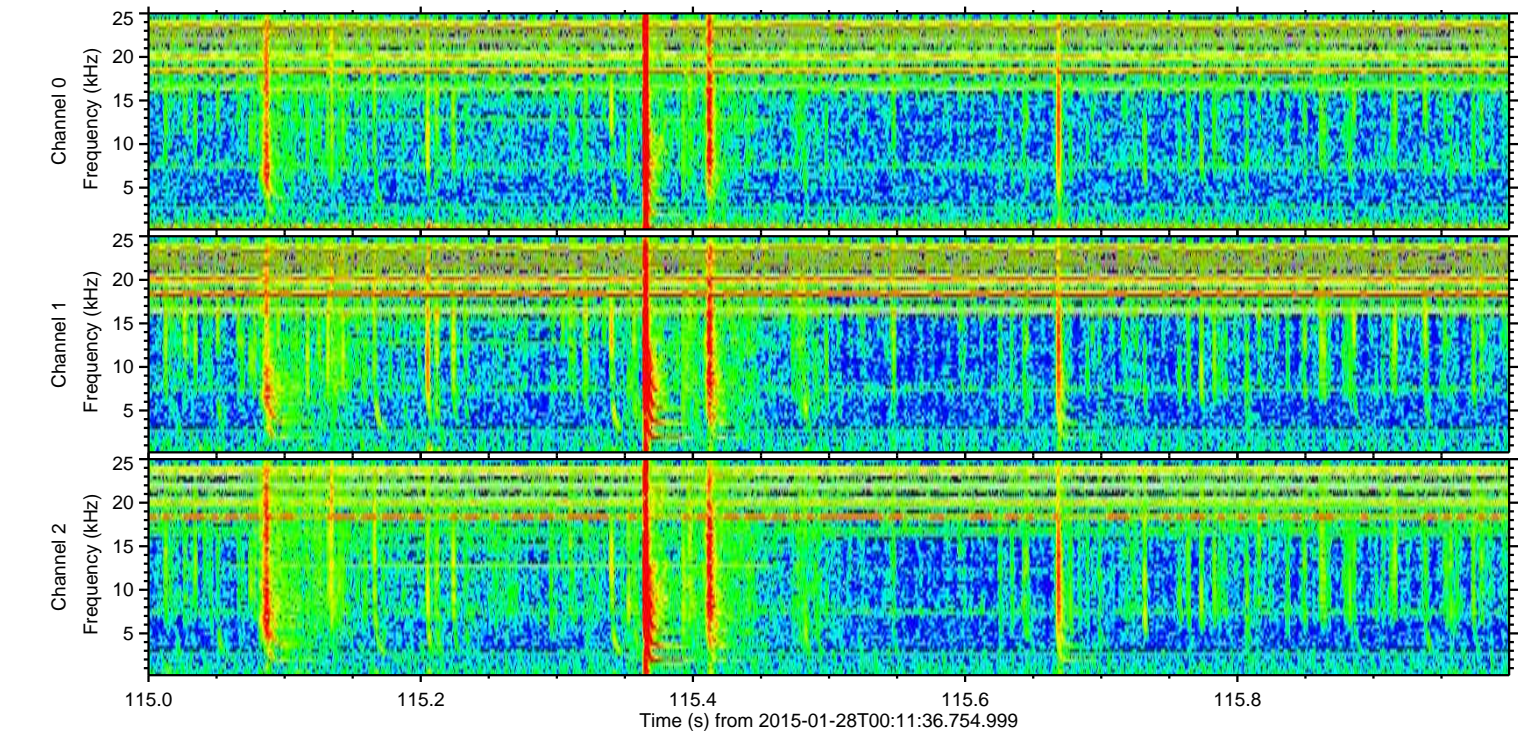
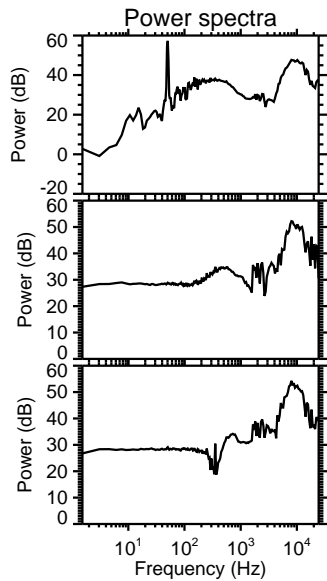
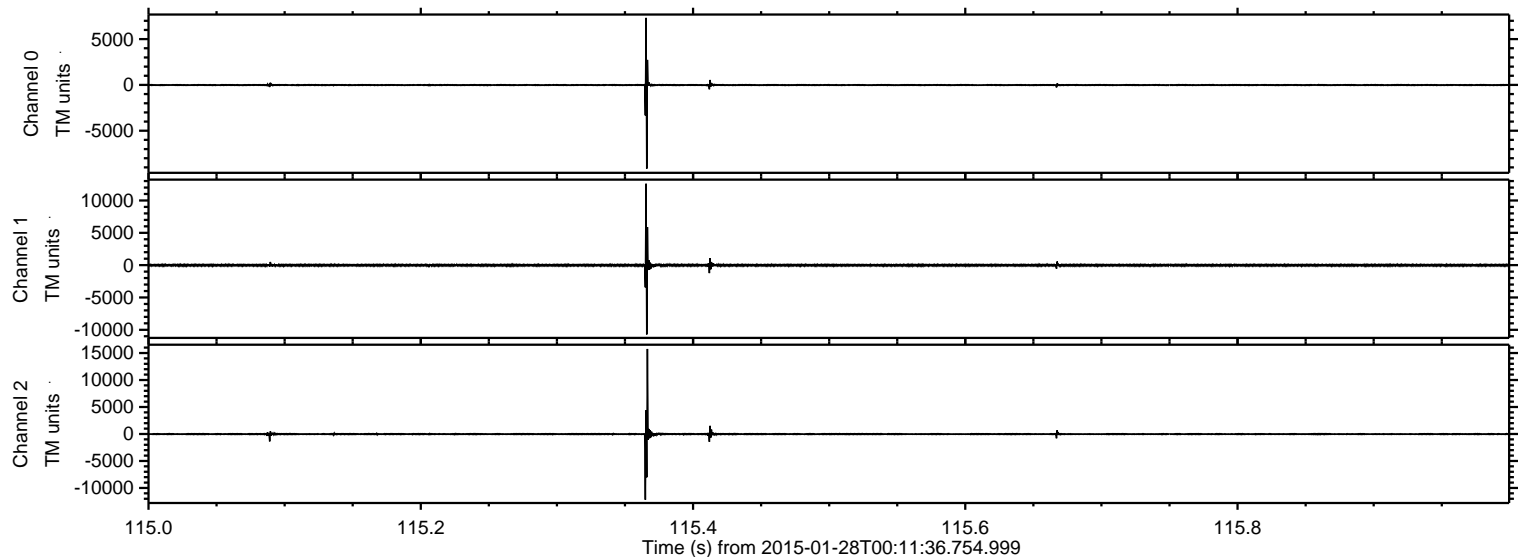

ELMAVAN 3D WAVEFORMS (Measured data sampled at 50 kHz) 49808 packets of 144 samples from 2015-01-28T00:11:36.754.999. Part 78/144

Processed Thu Feb 12 00:16:02 2015 by ELM ver.2012-10-06 from 001__elm20150128_001135__dat00.bin

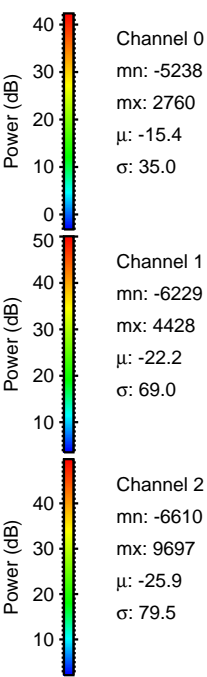
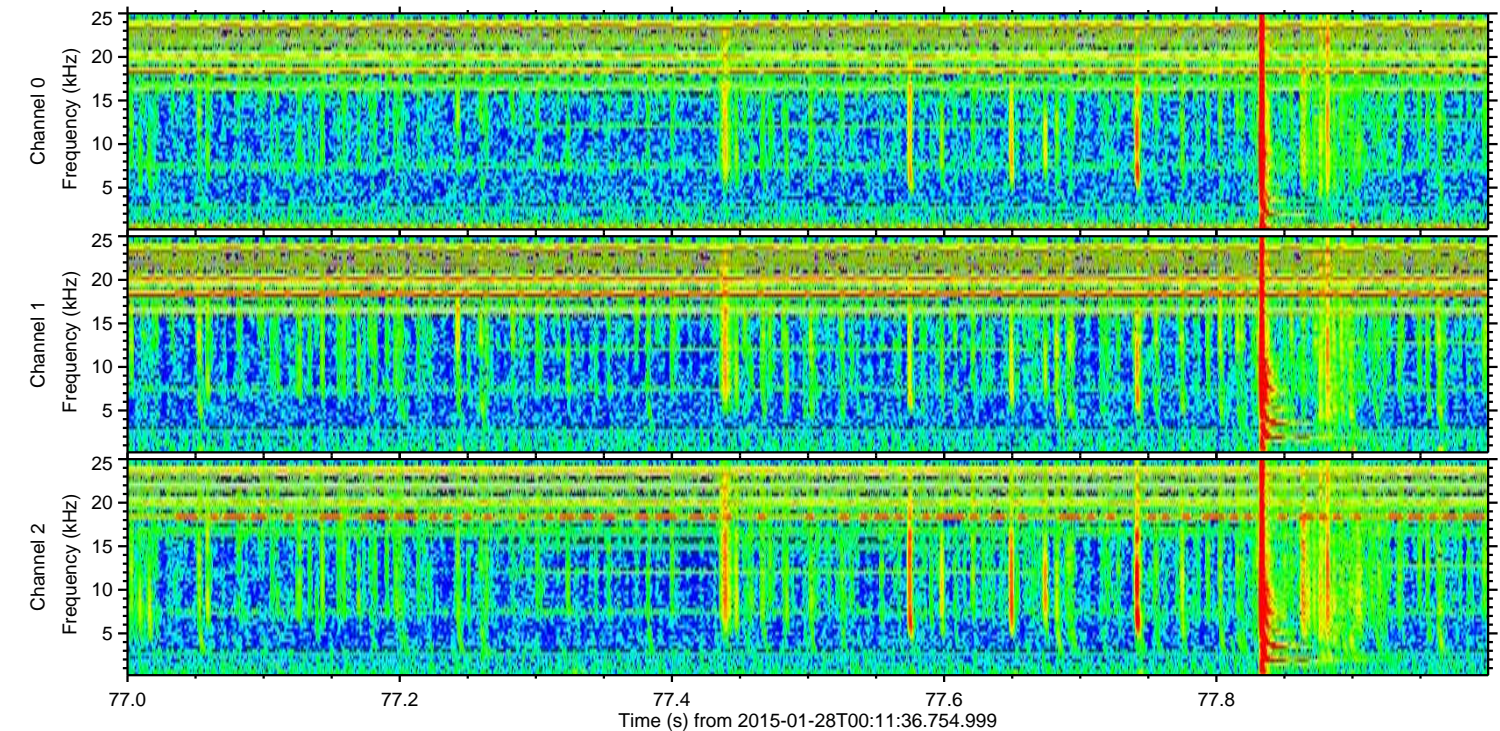
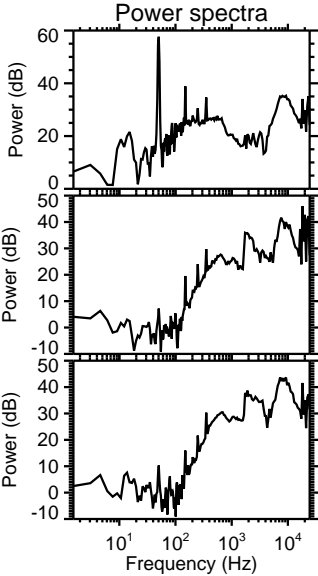
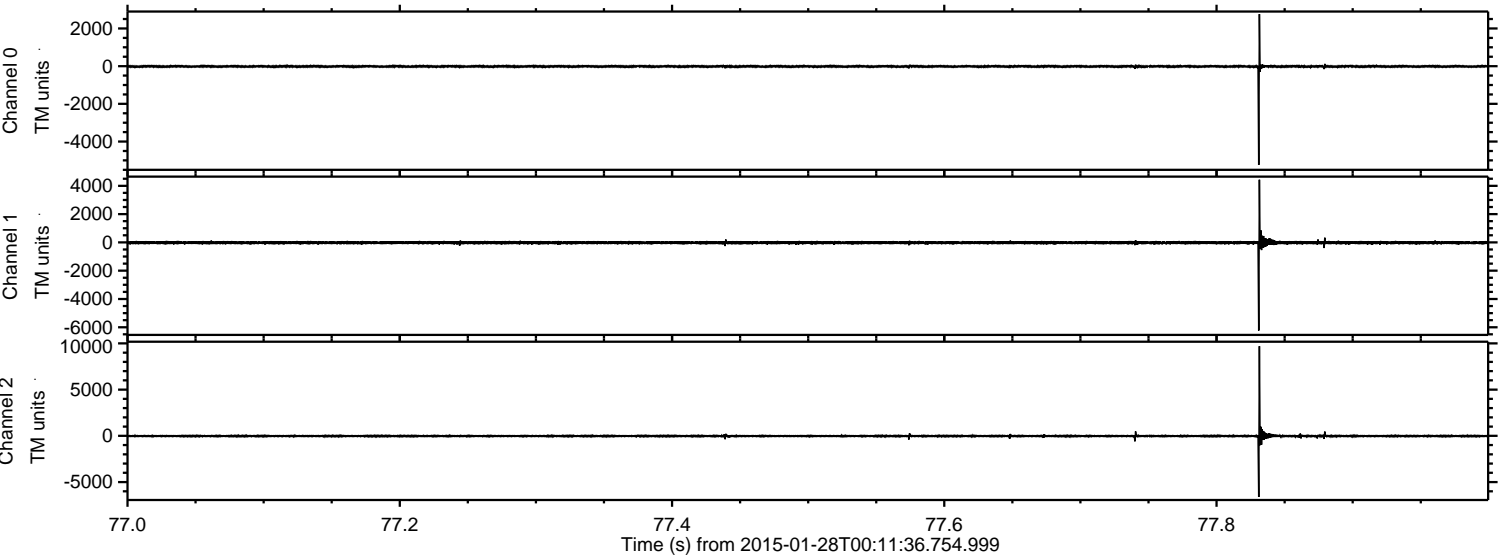

ELMAVAN 3D WAVEFORMS (Measured data sampled at 50 kHz) 49808 packets of 144 samples from 2015-01-28T00:11:36.754.999. Part 70/144

Processed Thu Feb 12 00:16:03 2015 by ELM ver.2012-10-06 from 001__elm20150128_001135__dat00.bin

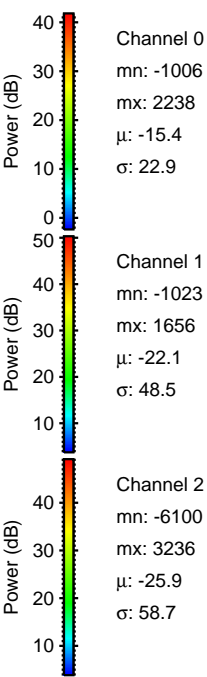
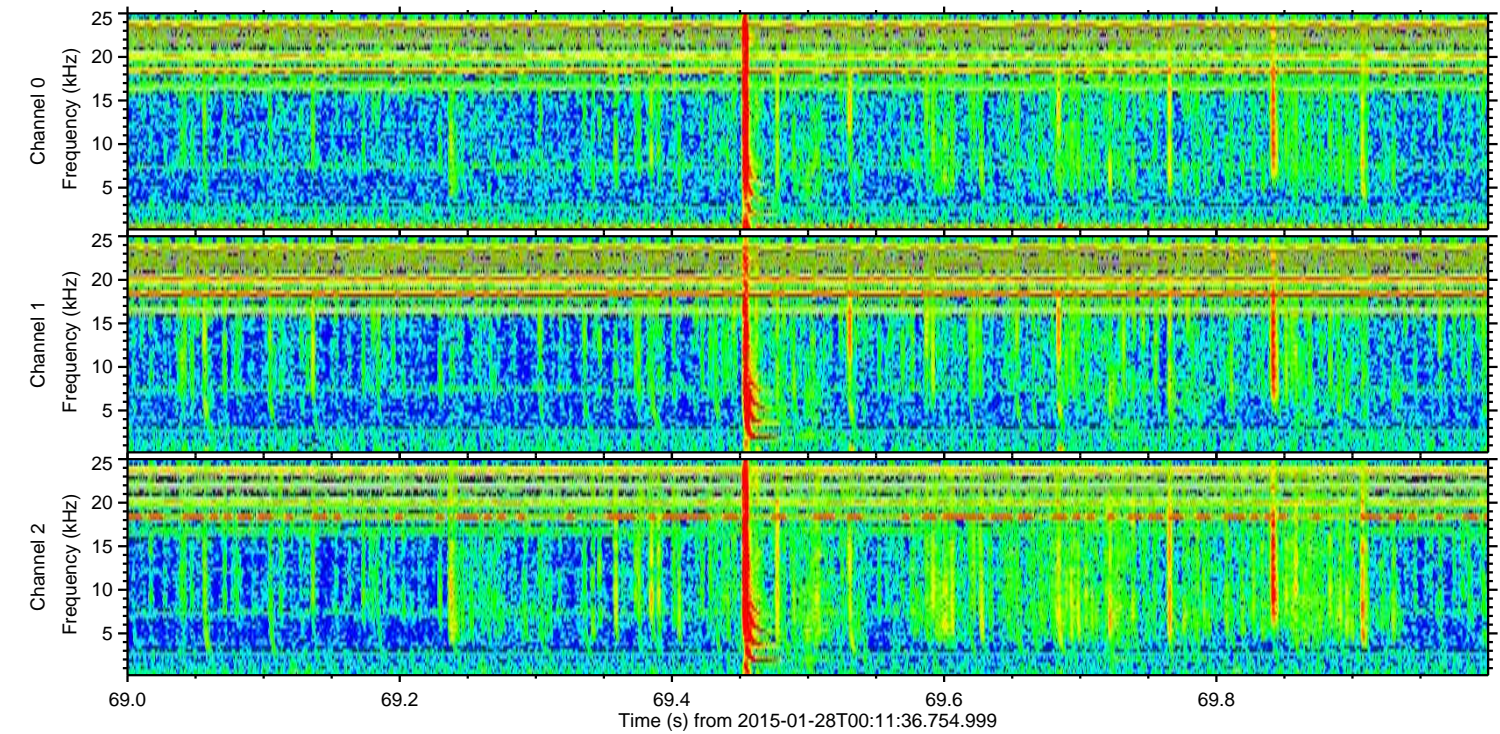
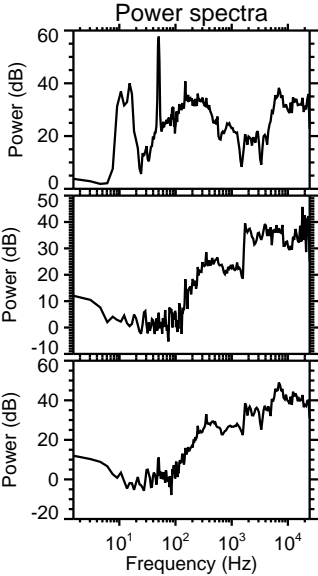
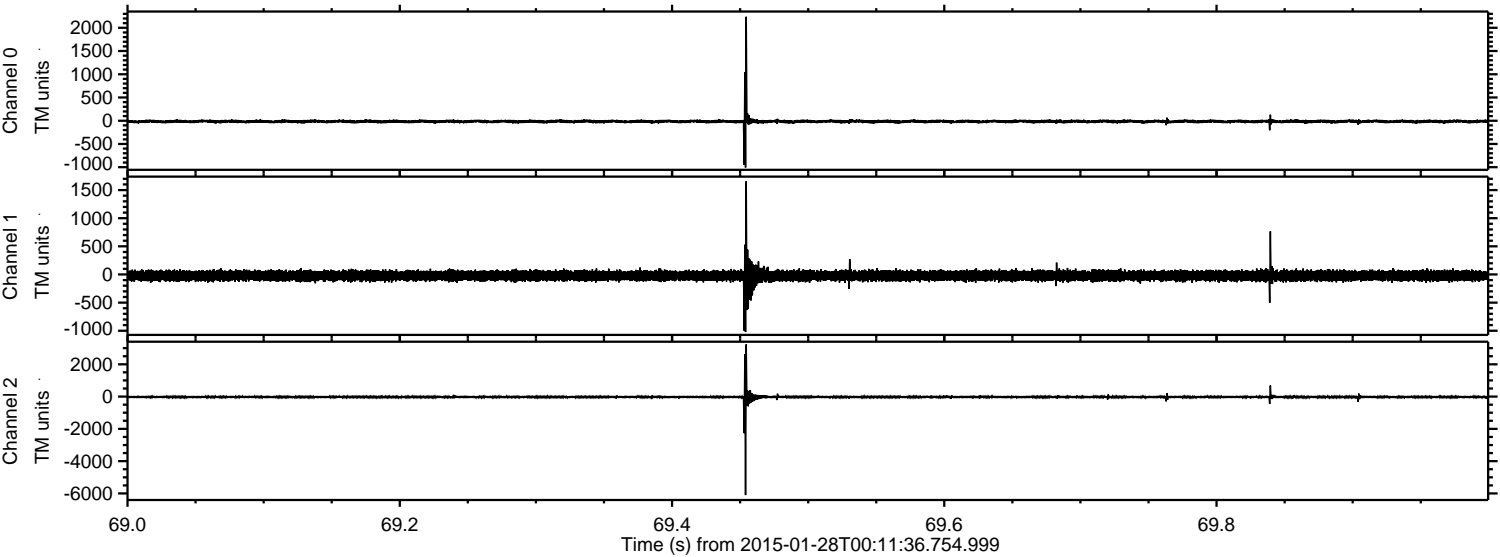

ELMAVAN 3D WAVEFORMS (Measured data sampled at 50 kHz) 49808 packets of 144 samples from 2015-01-28T00:11:36.754.999. Part 37/144

Processed Thu Feb 12 00:16:04 2015 by ELM ver.2012-10-06 from 001__elm20150128_001135__dat00.bin

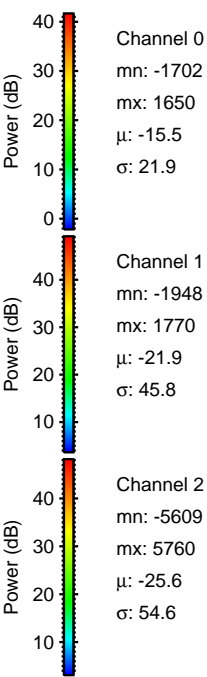
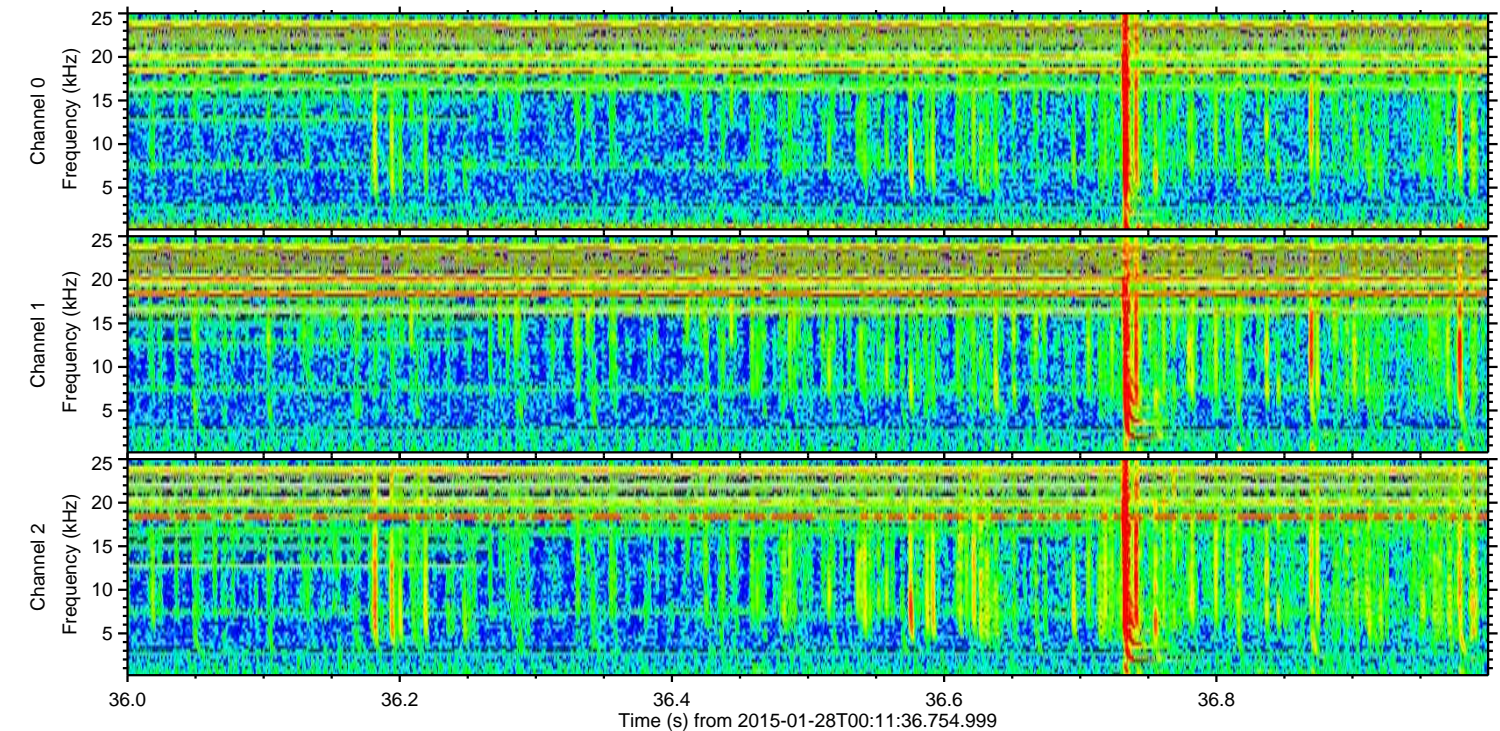
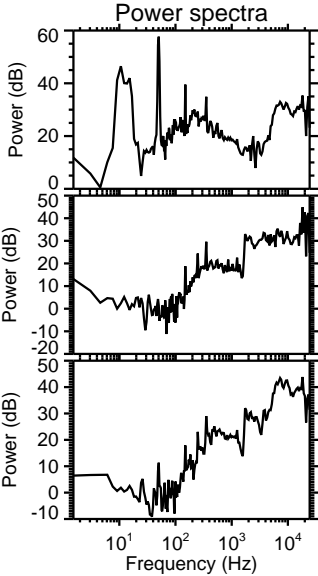
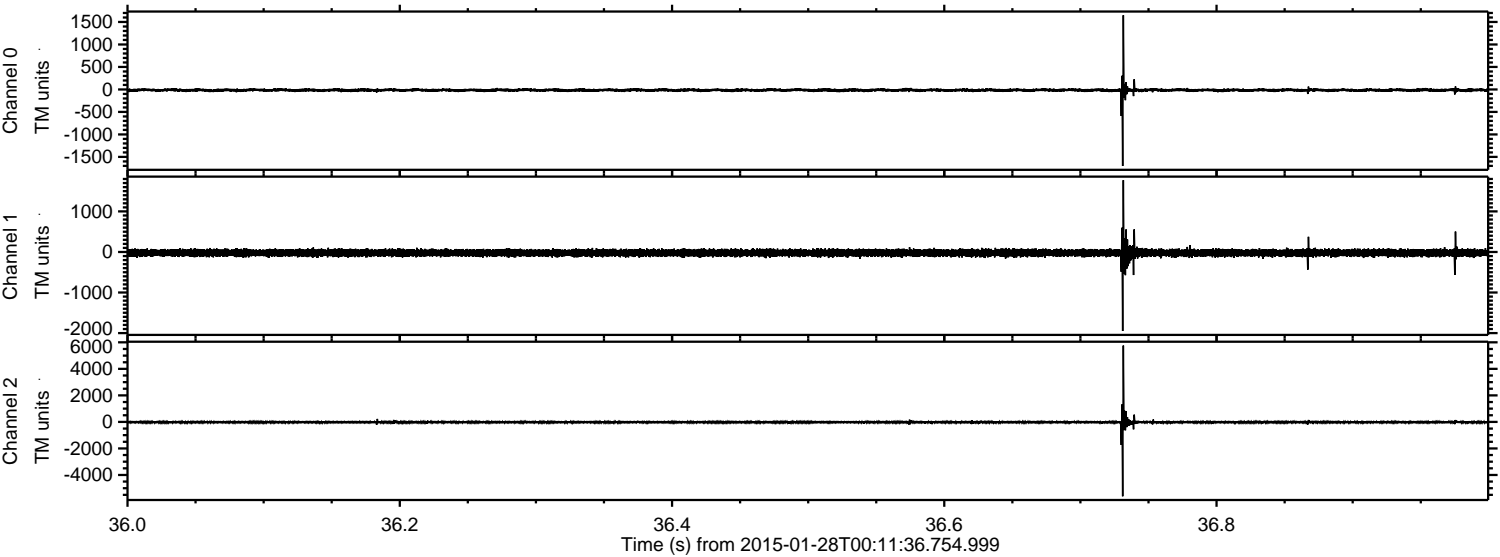

Channel 0
mn: -1702
mx: 1650
 μ : -15.5
 σ : 21.9

Channel 1
mn: -1948
mx: 1770
 μ : -21.9
 σ : 45.8

Channel 2
mn: -5609
mx: 5760
 μ : -25.6
 σ : 54.6

ELMAVAN 3D WAVEFORMS (Measured data sampled at 50 kHz) 49808 packets of 144 samples from 2015-01-28T00:11:36.754.999. Part 138/144

Processed Thu Feb 12 00:16:05 2015 by ELM ver.2012-10-06 from 001__elm20150128_001135__dat00.bin

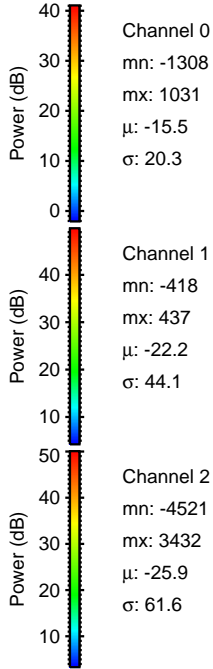
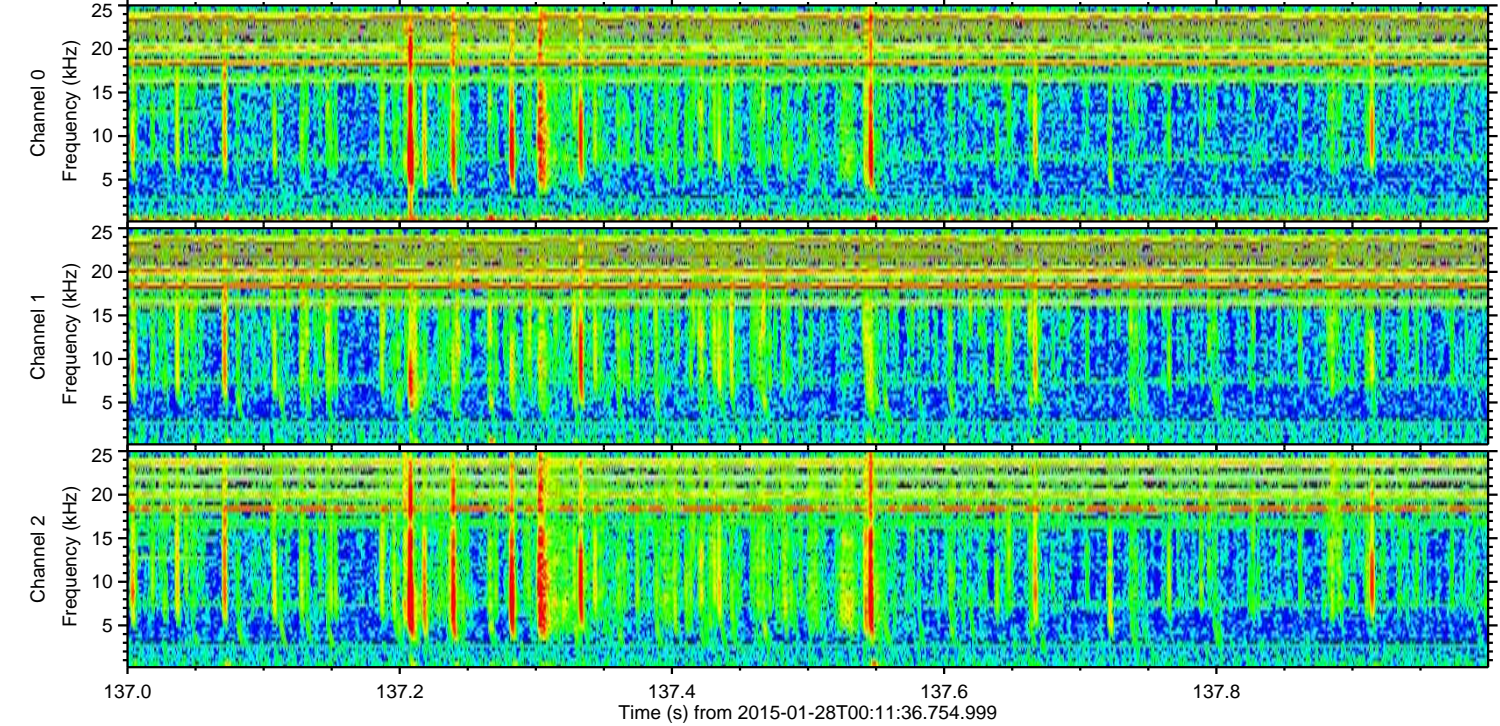
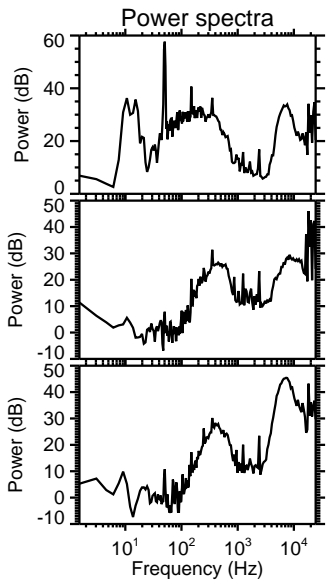
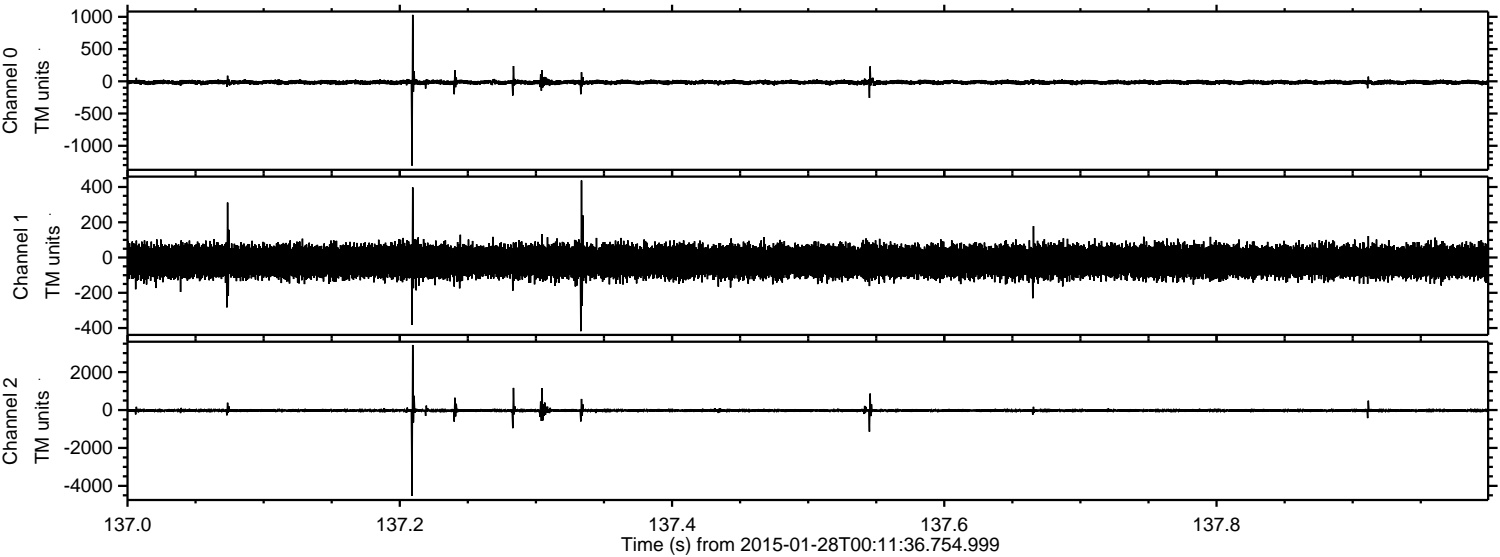

ELMAVAN 3D WAVEFORMS (Measured data sampled at 50 kHz) 49808 packets of 144 samples from 2015-01-28T00:11:36.754.999. Part 51/144

Processed Thu Feb 12 00:16:06 2015 by ELM ver.2012-10-06 from 001__elm20150128_001135__dat00.bin

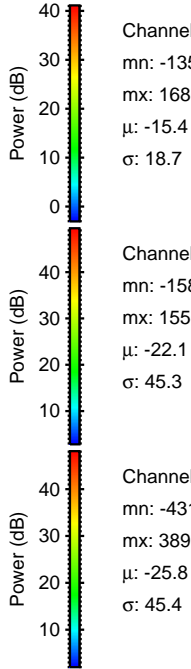
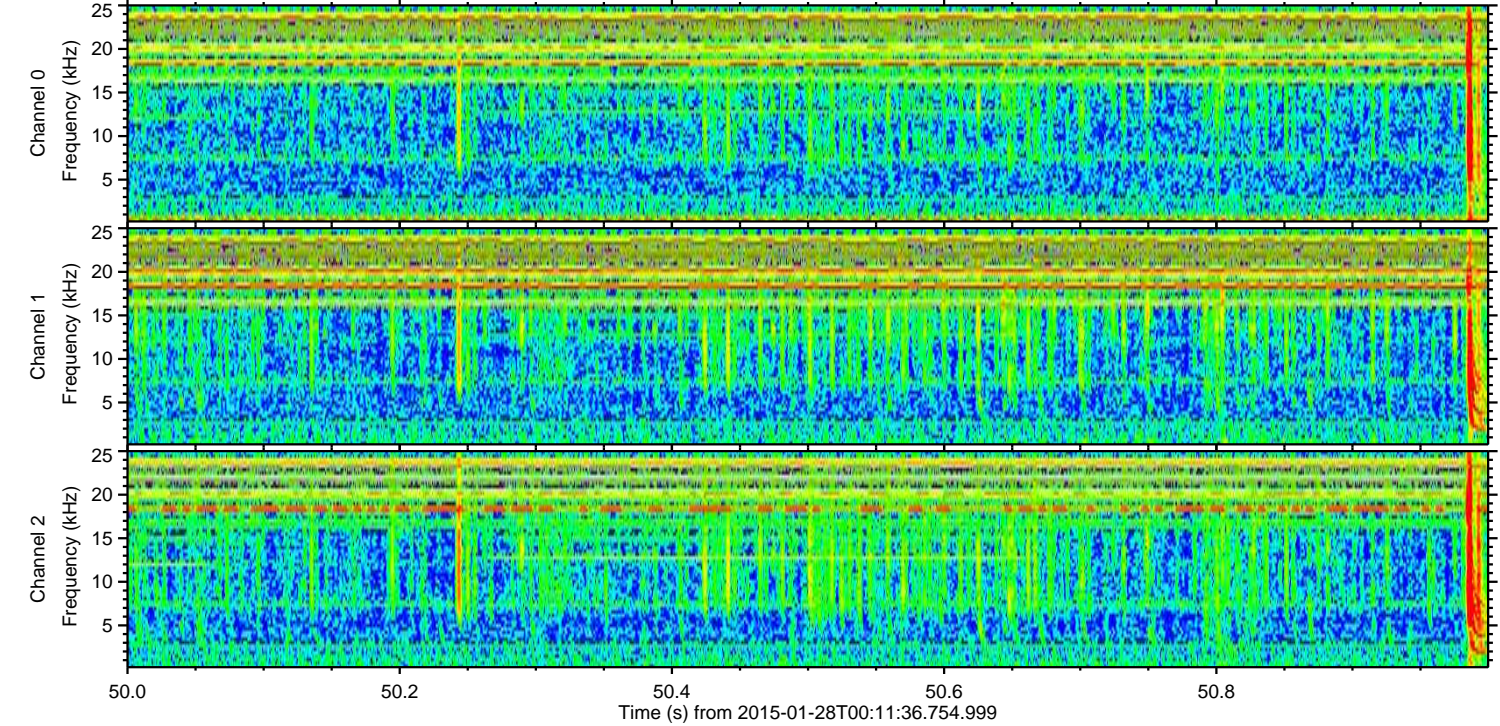
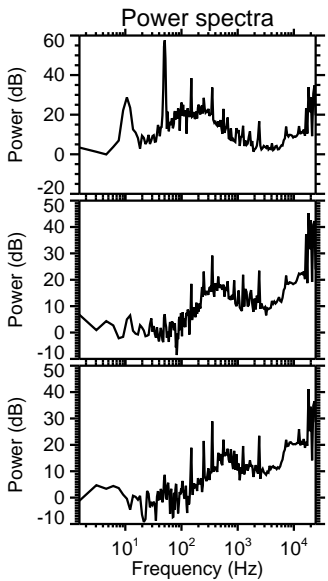
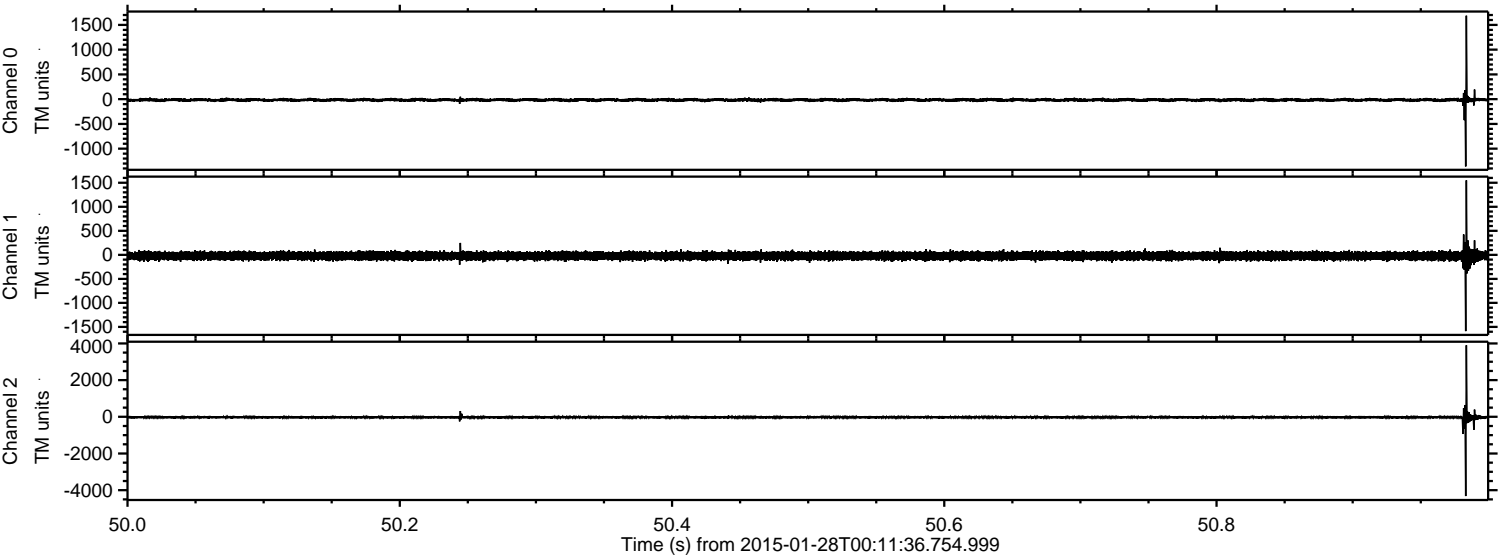

Channel 0
mn: -1359
mx: 1686
 μ : -15.4
 σ : 18.7

Channel 1
mn: -1587
mx: 1550
 μ : -22.1
 σ : 45.3

Channel 2
mn: -4319
mx: 3898
 μ : -25.8
 σ : 45.4

Processed Thu Feb 12 00:16:07 2015 by ELM ver.2012-10-06 from 001__elm20150128_001135__dat00.bin

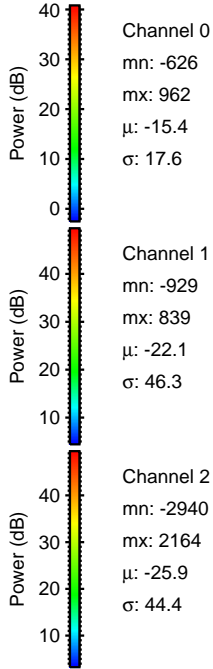
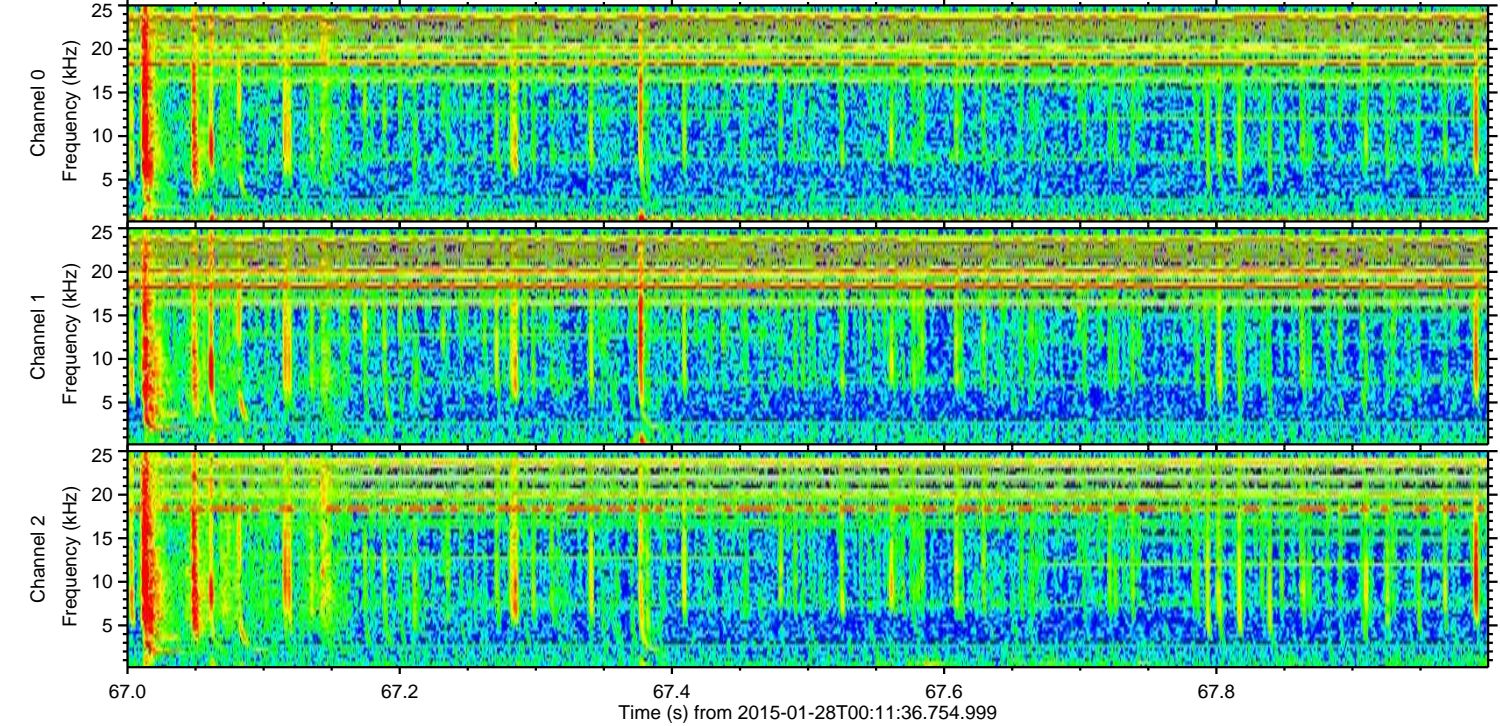
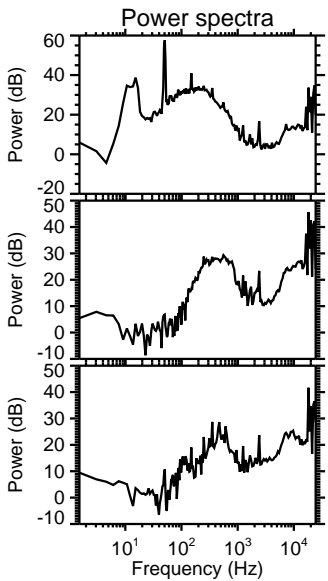
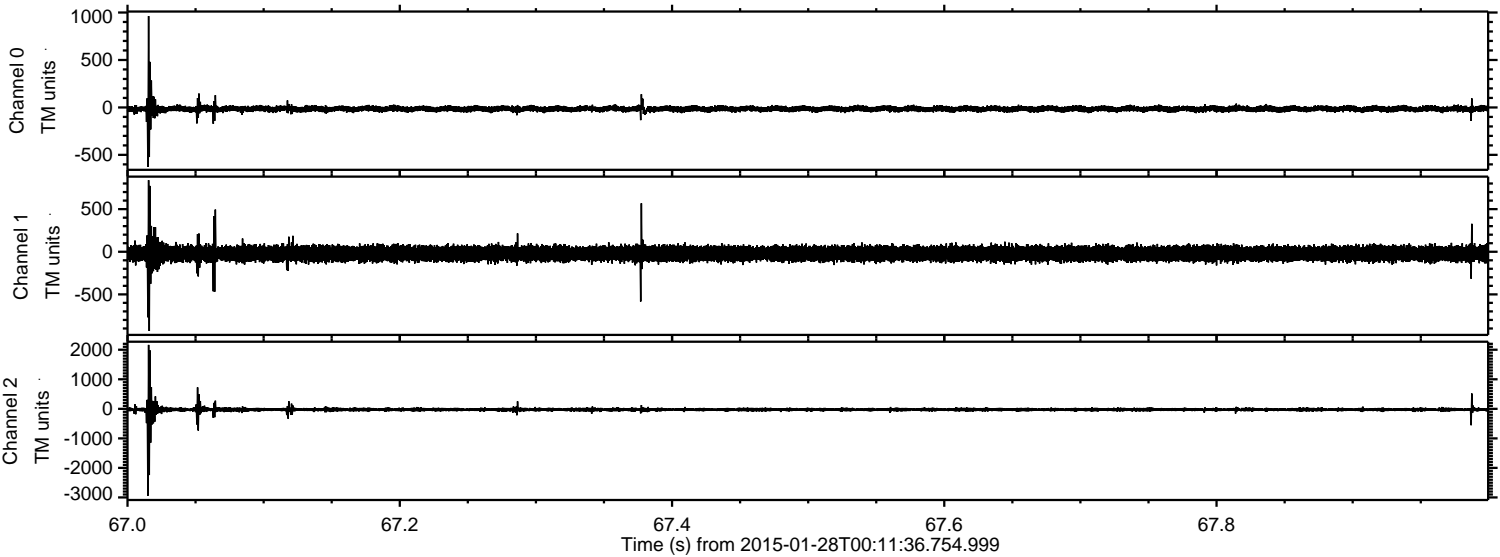

ELMAVAN 3D WAVEFORMS (Measured data sampled at 50 kHz) 49808 packets of 144 samples from 2015-01-28T00:11:36.754.999. Part 44/144

Processed Thu Feb 12 00:16:08 2015 by ELM ver.2012-10-06 from 001__elm20150128_001135__dat00.bin

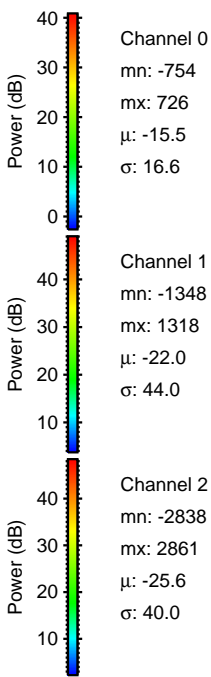
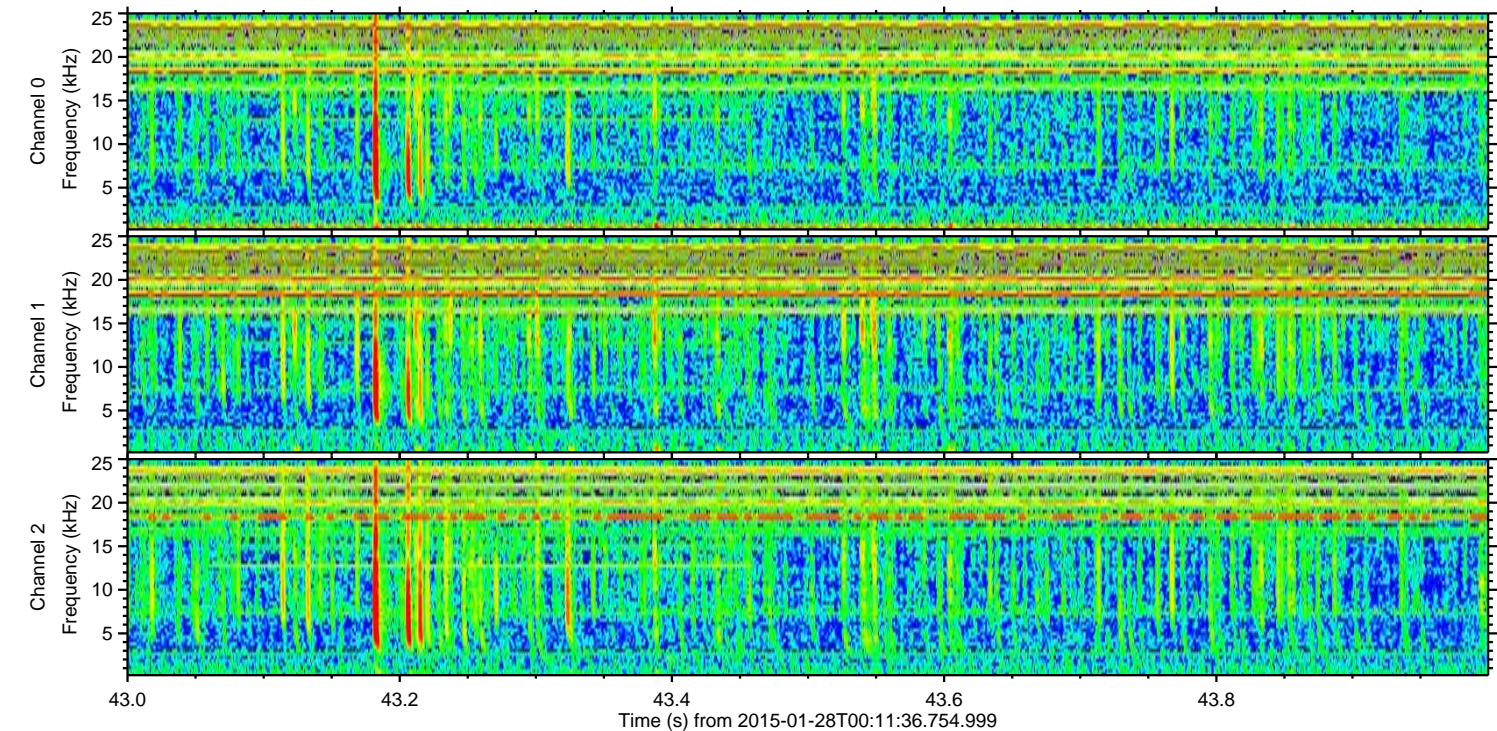
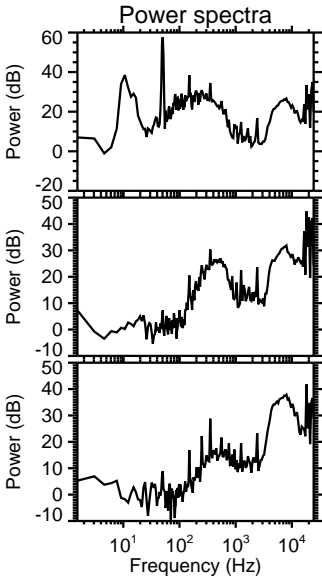
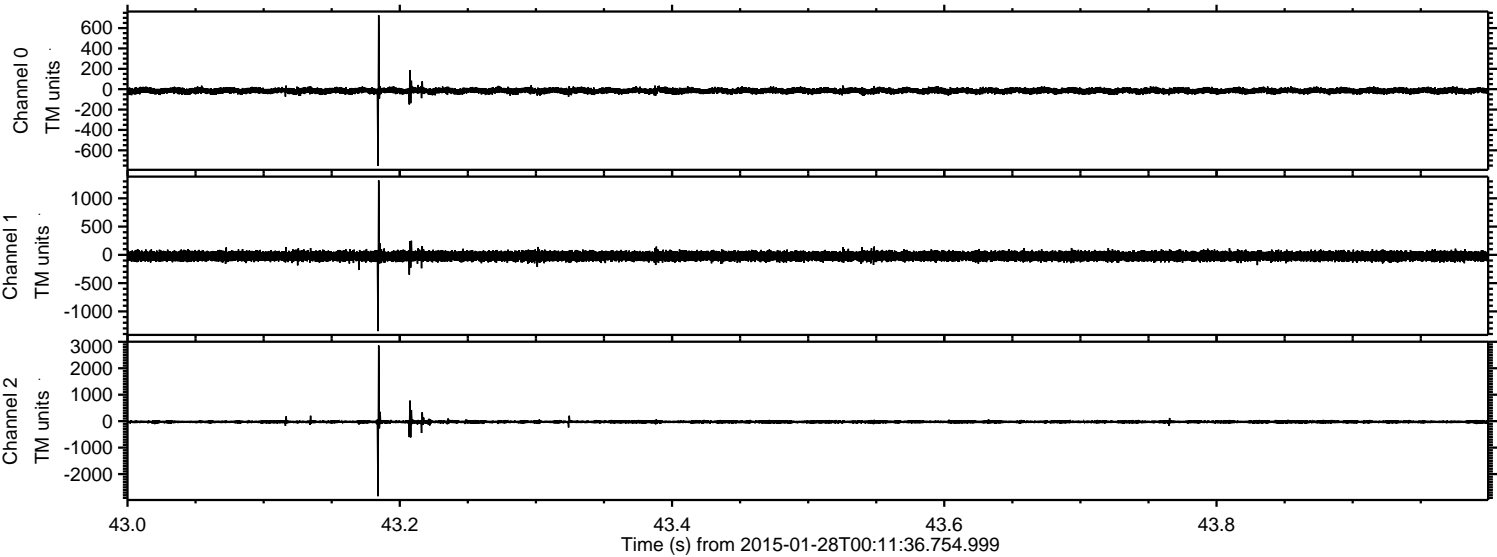

ELMAVAN 3D WAVEFORMS (Measured data sampled at 50 kHz) 49808 packets of 144 samples from 2015-01-28T00:11:36.754.999. Part 20/144

Processed Thu Feb 12 00:16:09 2015 by ELM ver.2012-10-06 from 001__elm20150128_001135__dat00.bin

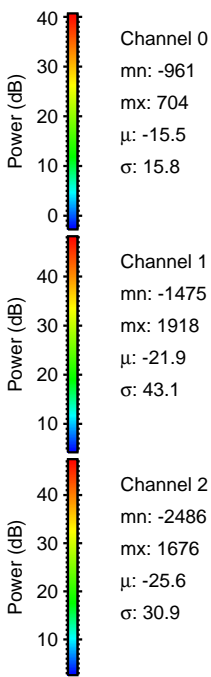
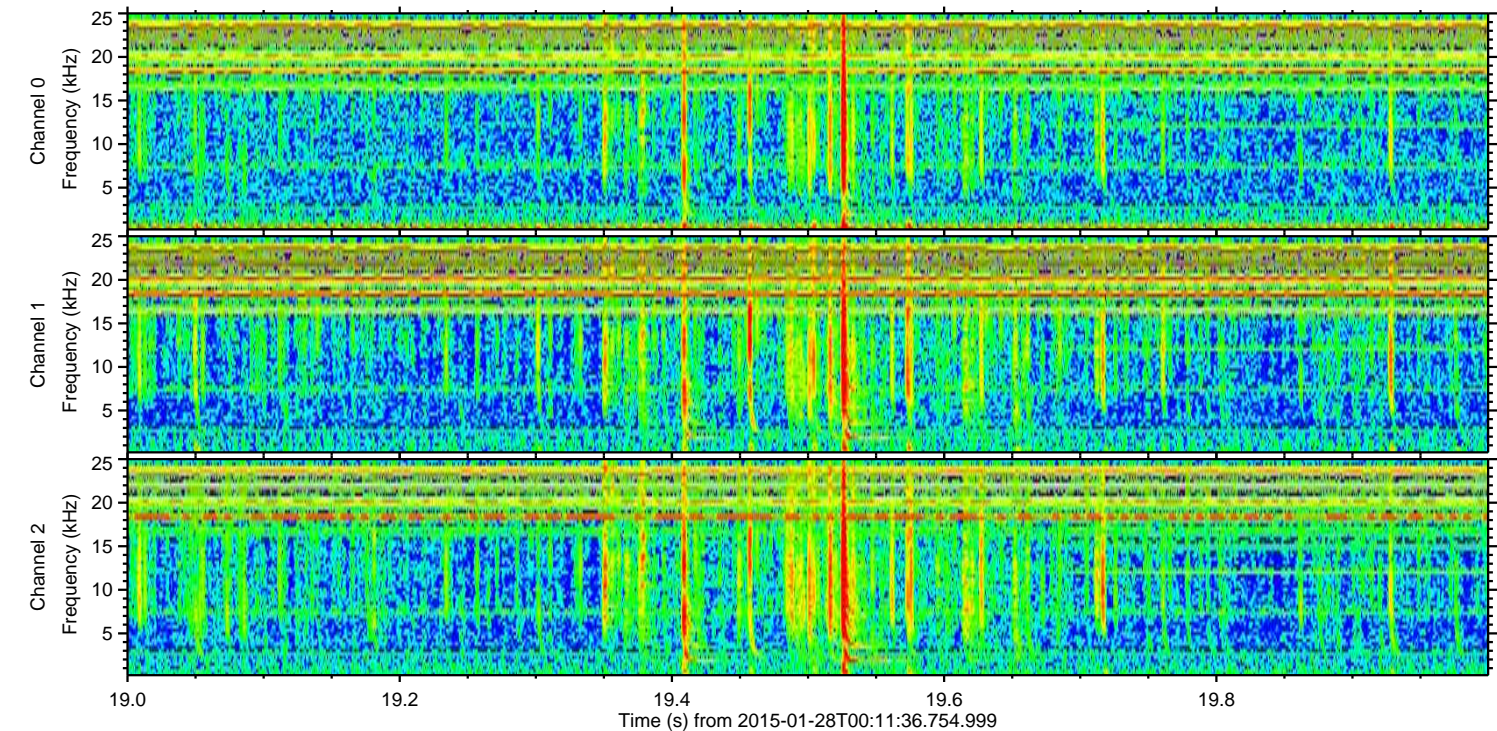
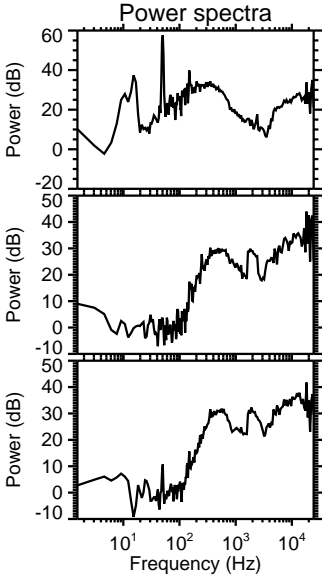
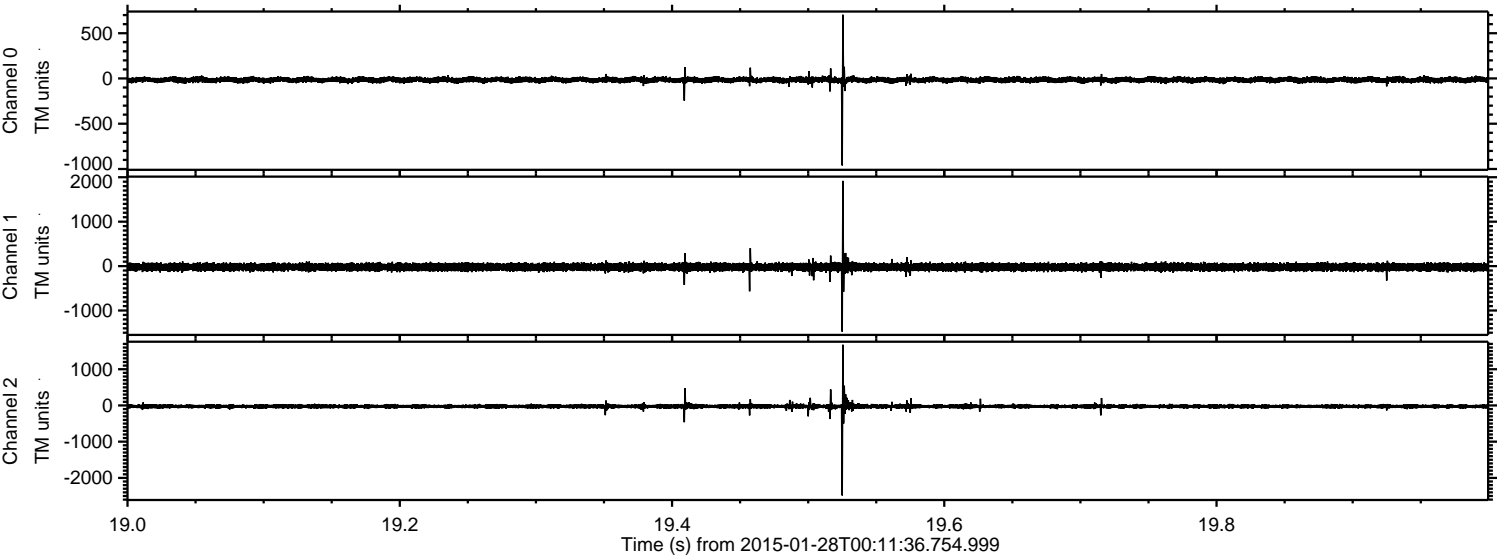

ELMAVAN 3D WAVEFORMS (Measured data sampled at 50 kHz) 49808 packets of 144 samples from 2015-01-28T00:11:36.754.999. Part 118/144

