

ELMAVAN 3D WAVEFORMS (Measured data sampled at 50 kHz) 49809 packets of 144 samples from 2015-01-27T01:05:47.368.000.

Processed Wed Feb 11 18:41:08 2015 by ELM ver.2012-10-06 from 001__elm20150127_010546__dat00.bin

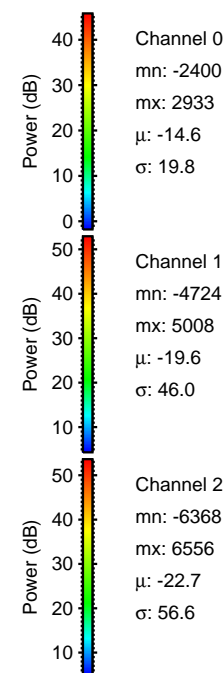
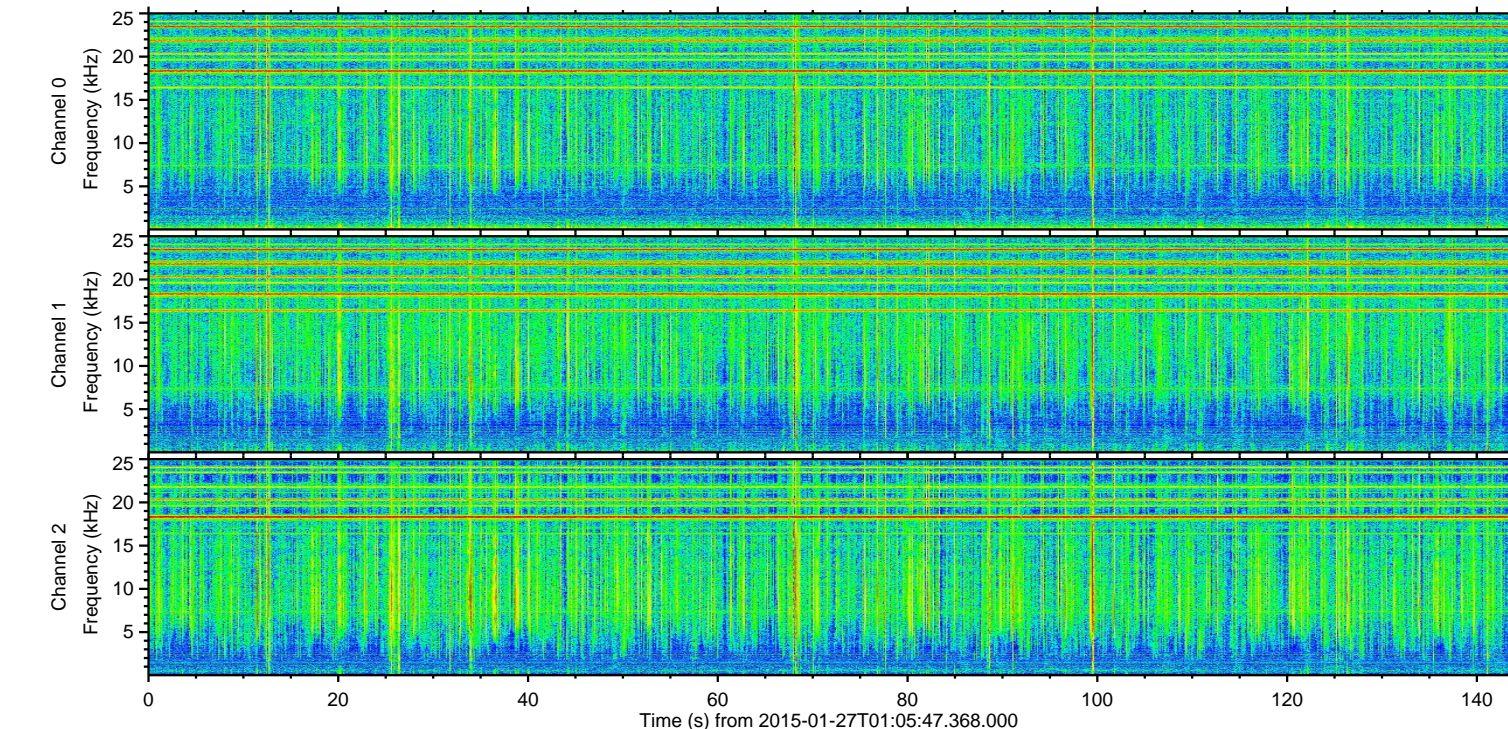
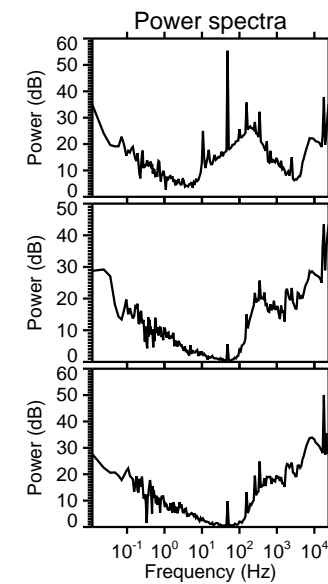
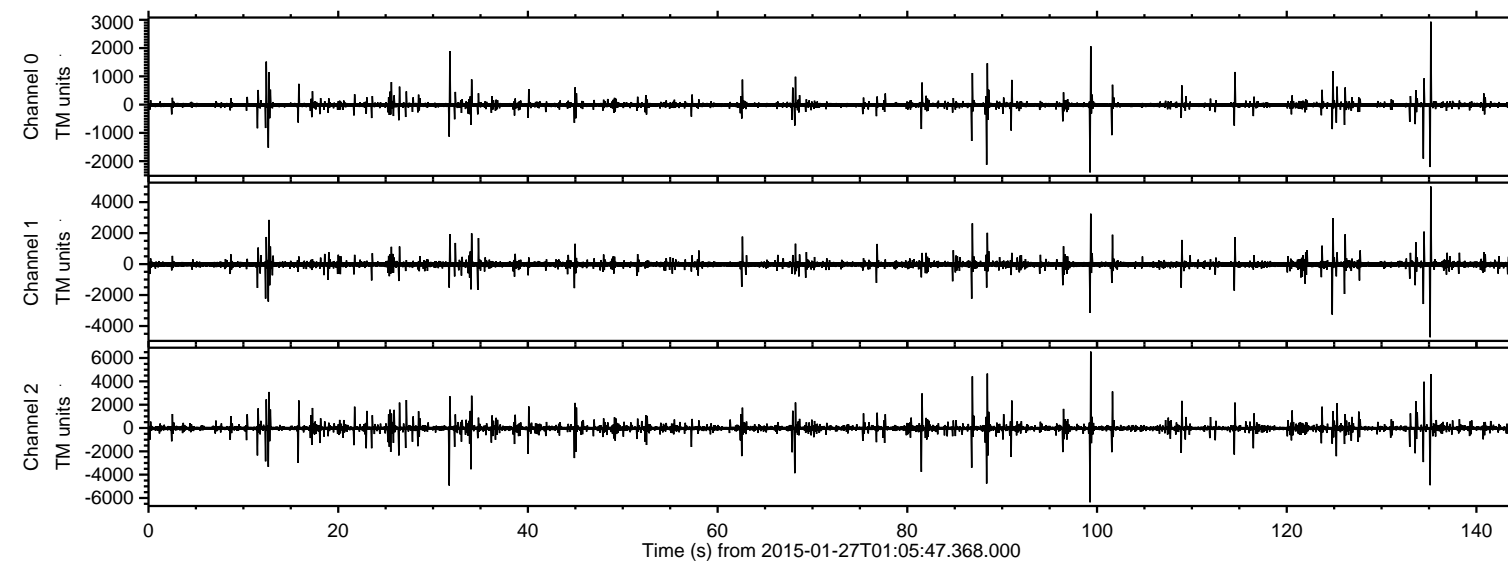

ELMAVAN 3D WAVEFORMS (Measured data sampled at 50 kHz) 49809 packets of 144 samples from 2015-01-27T01:05:47.368.000. Part 100/144

Processed Wed Feb 11 18:41:20 2015 by ELM ver.2012-10-06 from 001__elm20150127_010546__dat00.bin

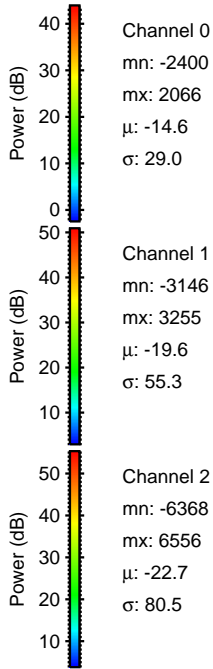
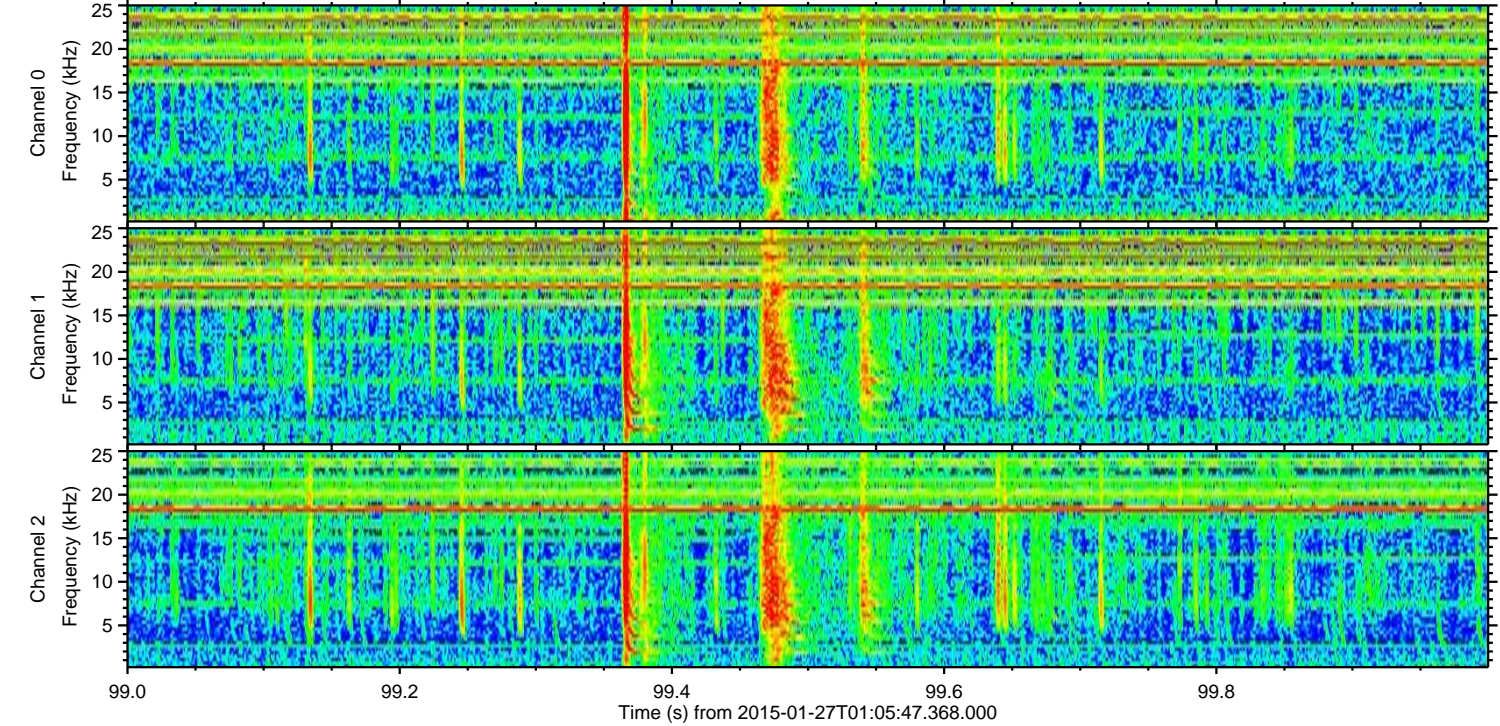
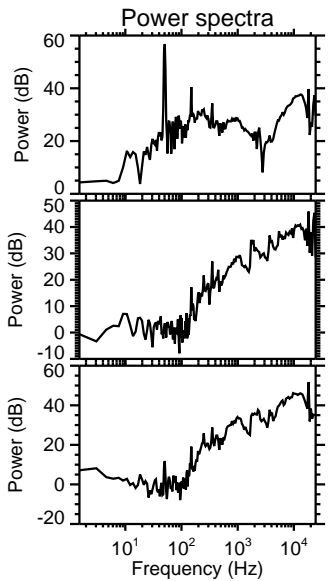
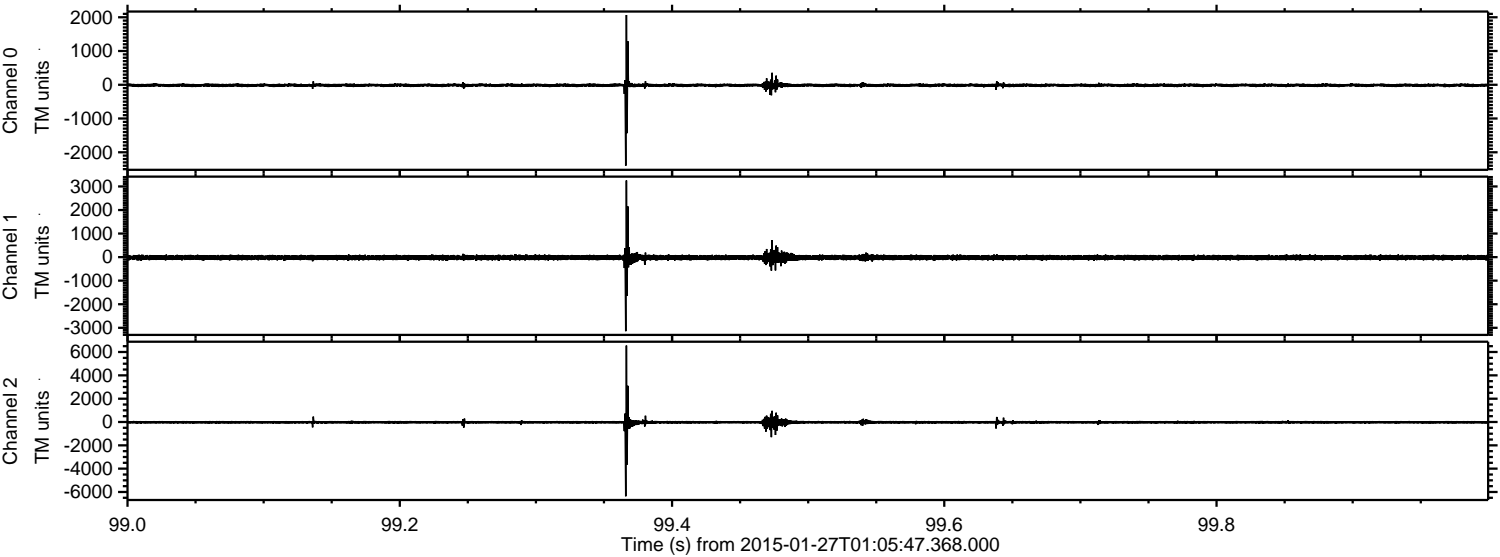

ELMAVAN 3D WAVEFORMS (Measured data sampled at 50 kHz) 49809 packets of 144 samples from 2015-01-27T01:05:47.368.000. Part 136/144

Processed Wed Feb 11 18:41:21 2015 by ELM ver.2012-10-06 from 001__elm20150127_010546__dat00.bin

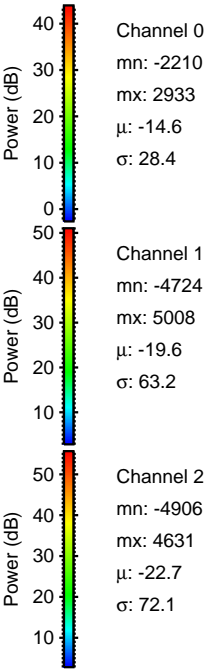
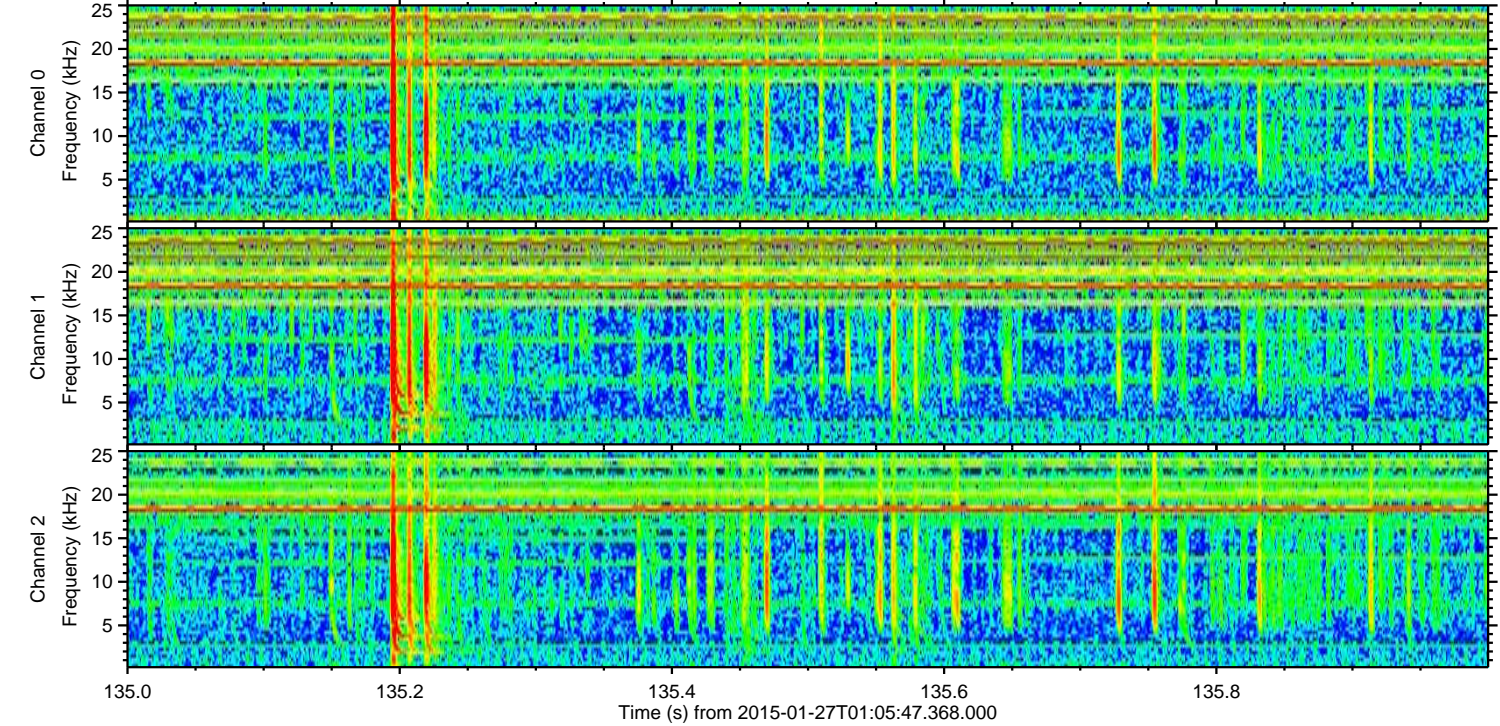
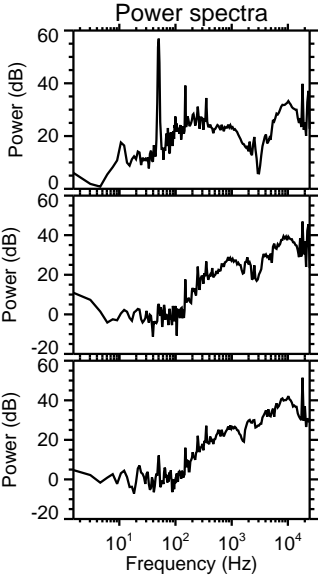
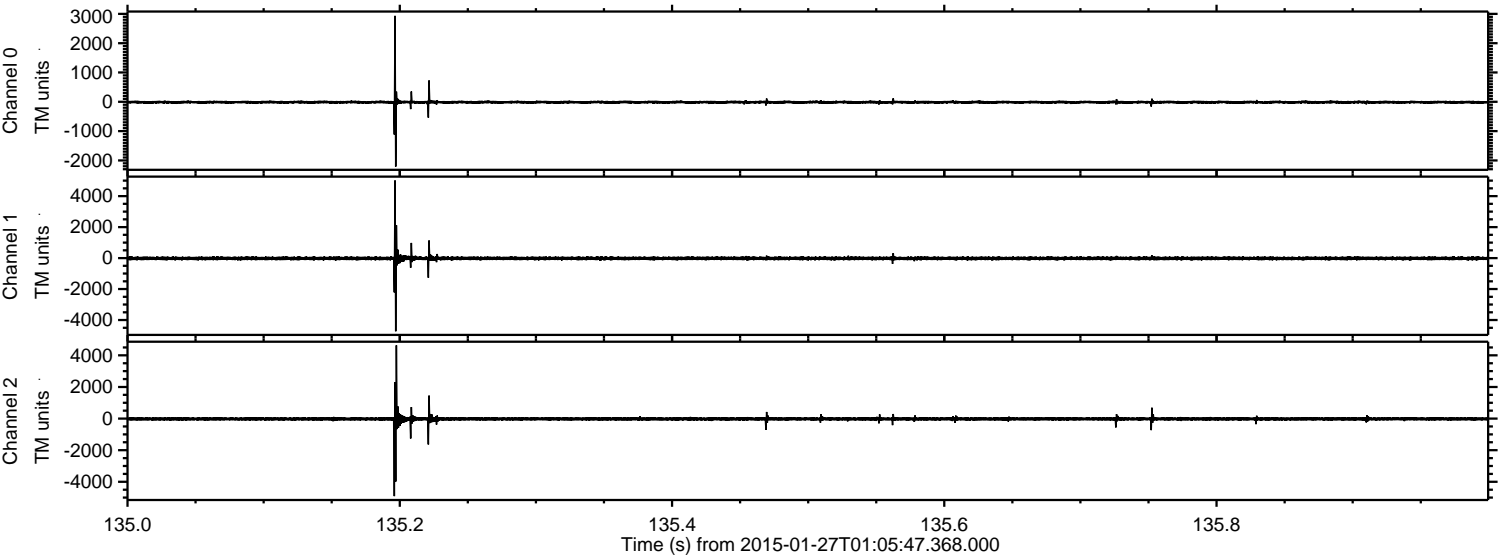

Processed Wed Feb 11 18:41:22 2015 by ELM ver.2012-10-06 from 001__elm20150127_010546__dat00.bin

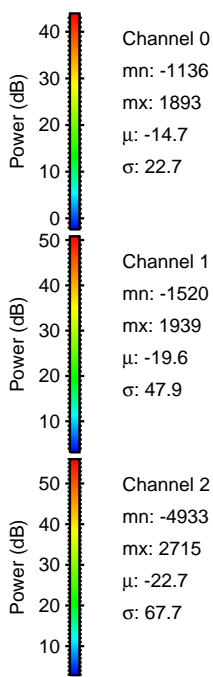
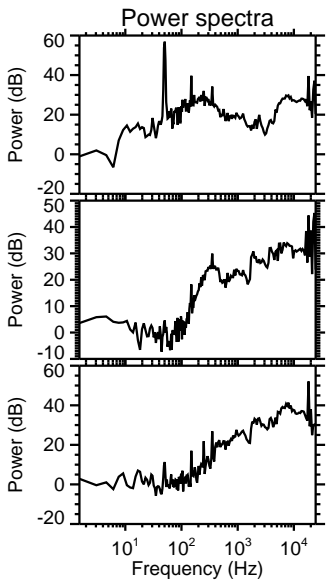
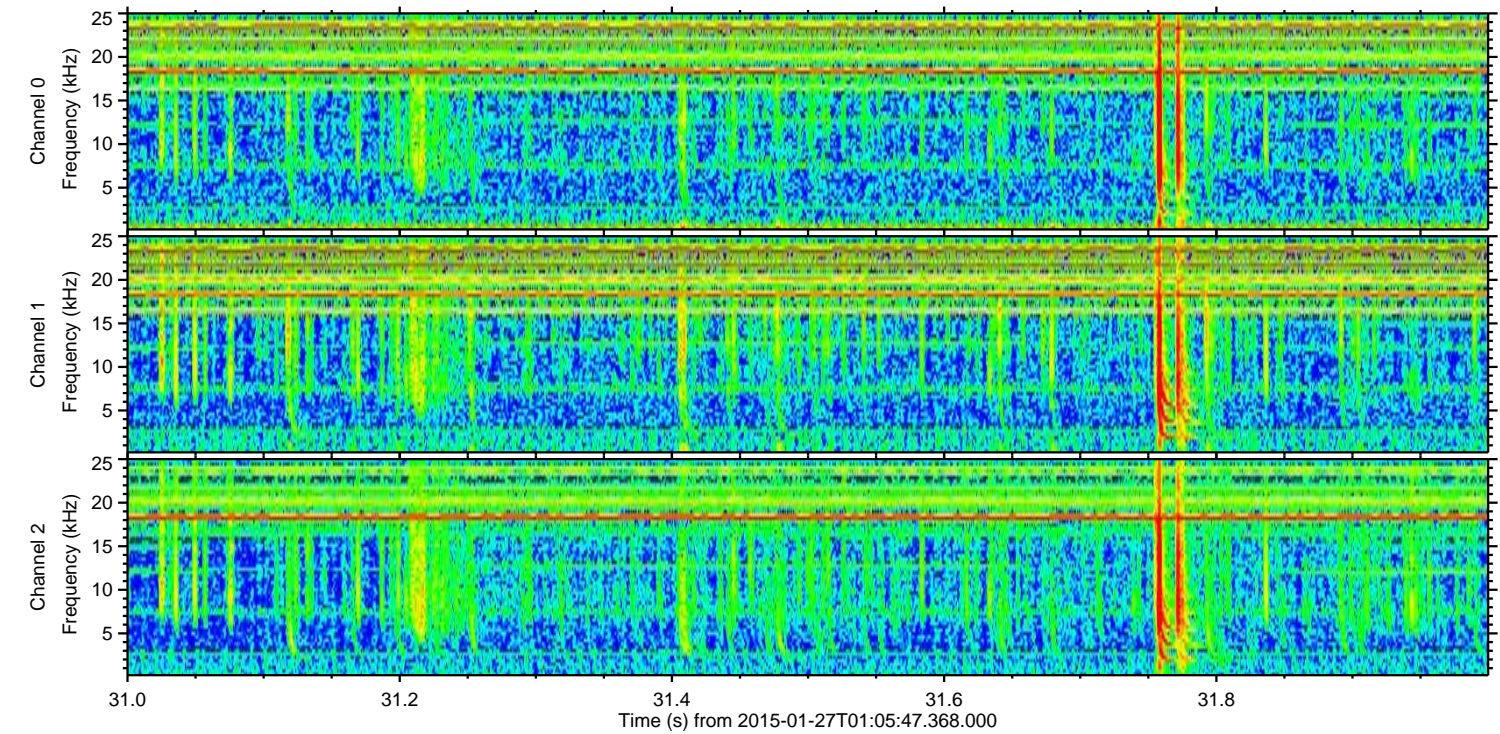
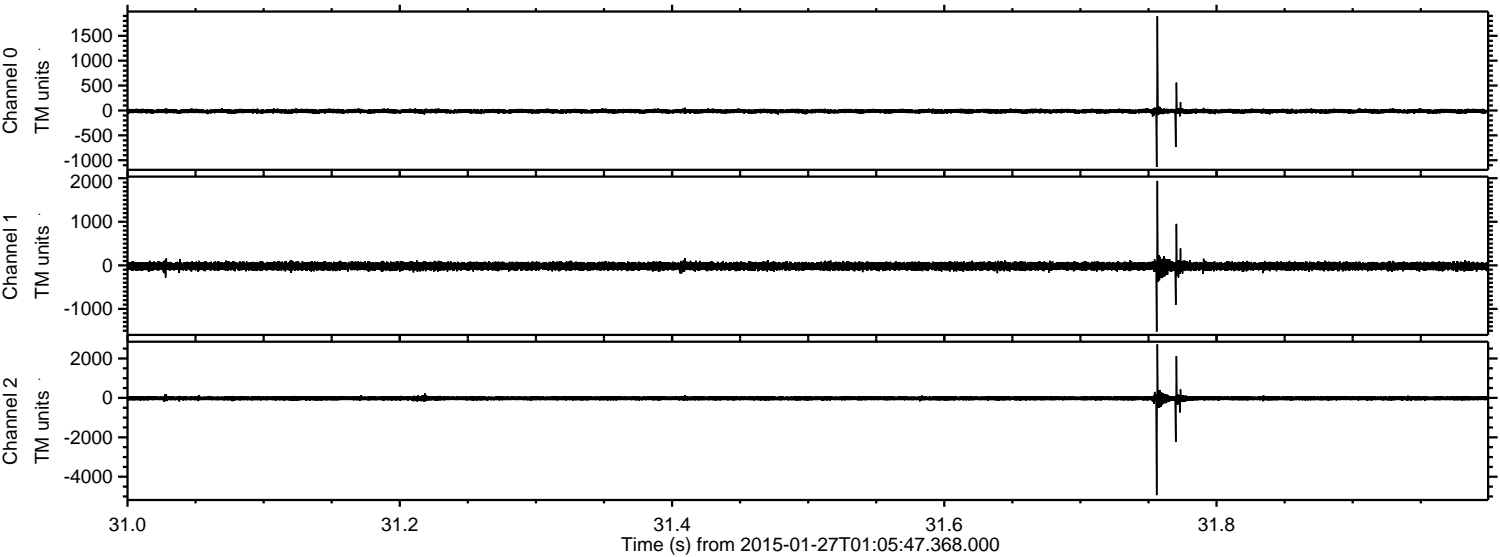

Processed Wed Feb 11 18:41:23 2015 by ELM ver.2012-10-06 from 001__elm20150127_010546__dat00.bin

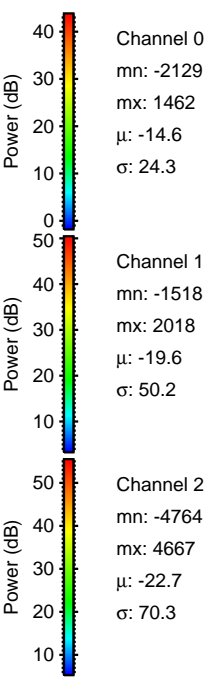
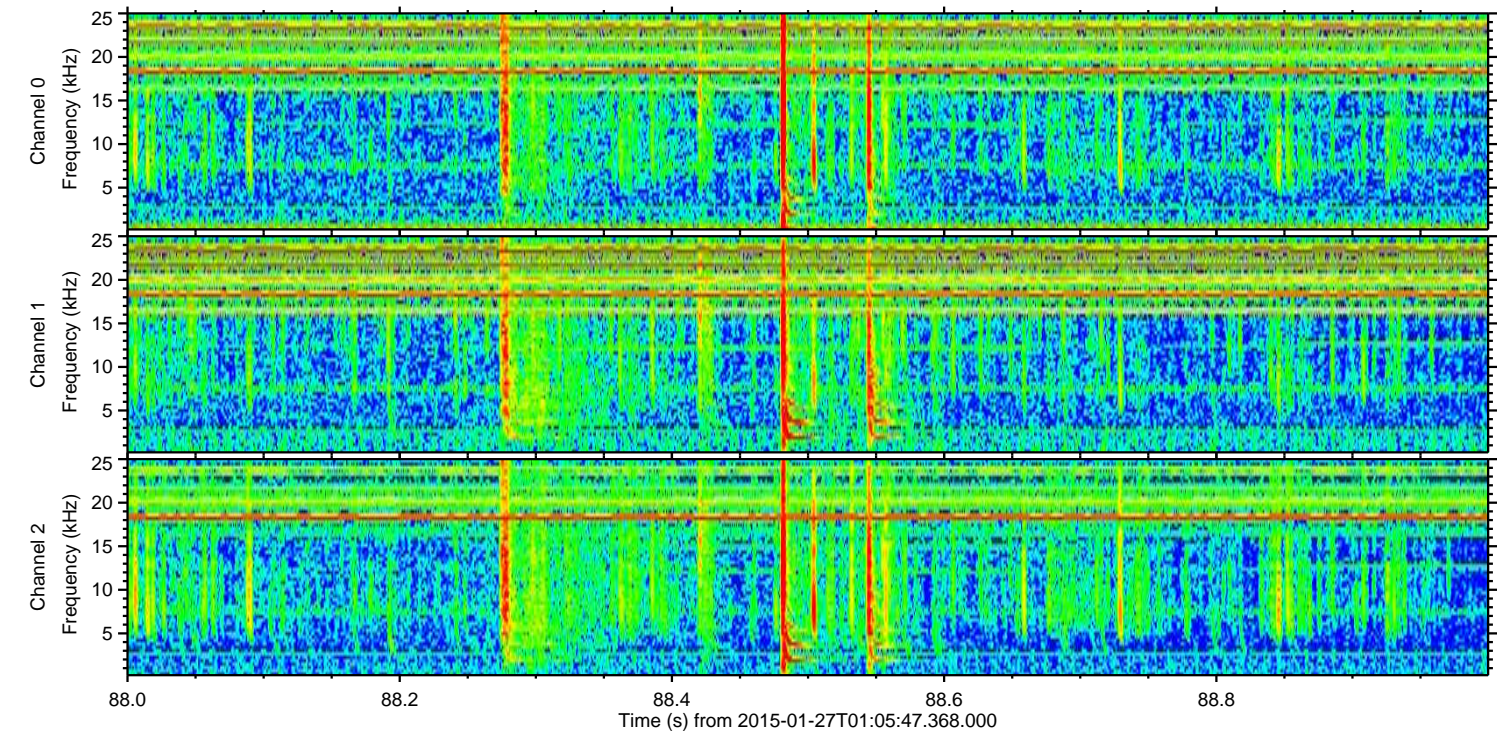
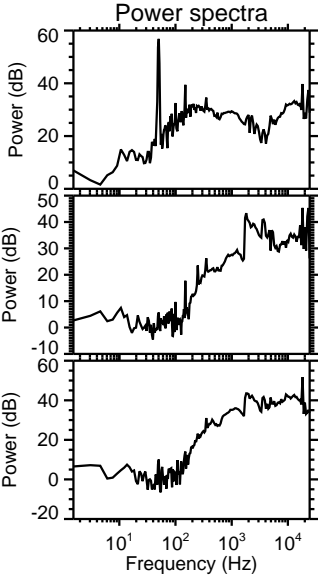
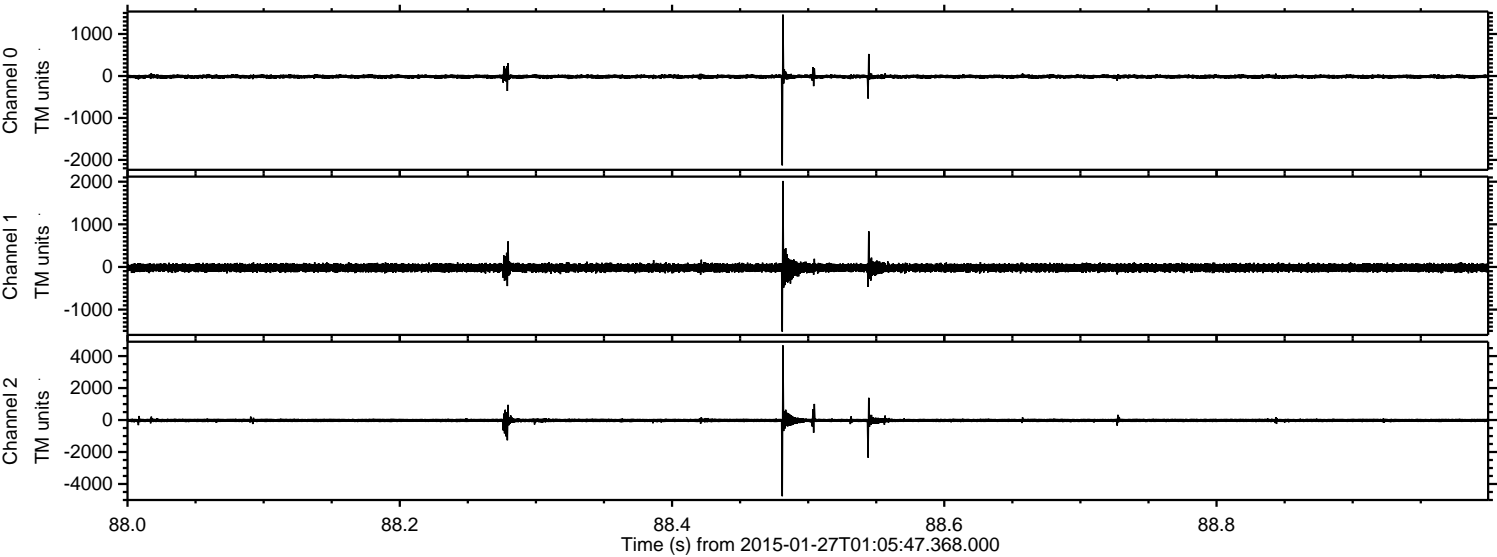

Processed Wed Feb 11 18:41:24 2015 by ELM ver.2012-10-06 from 001__elm20150127_010546__dat00.bin

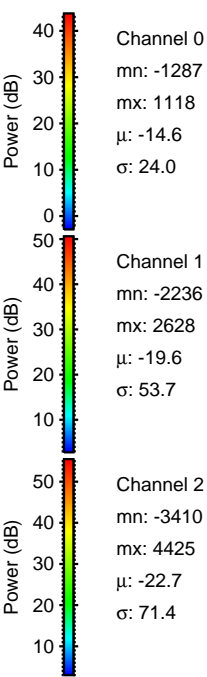
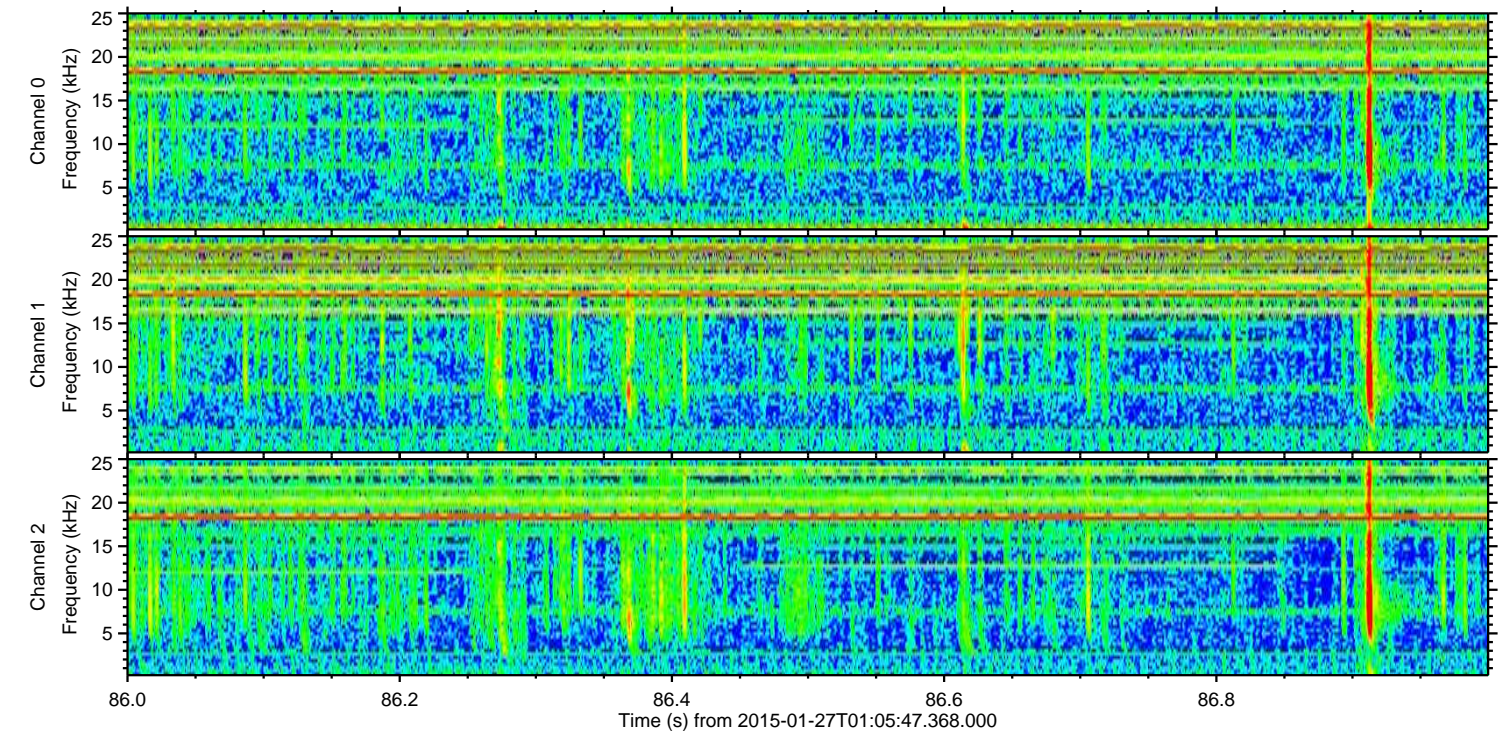
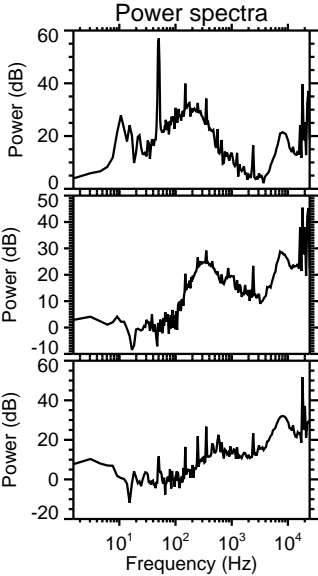
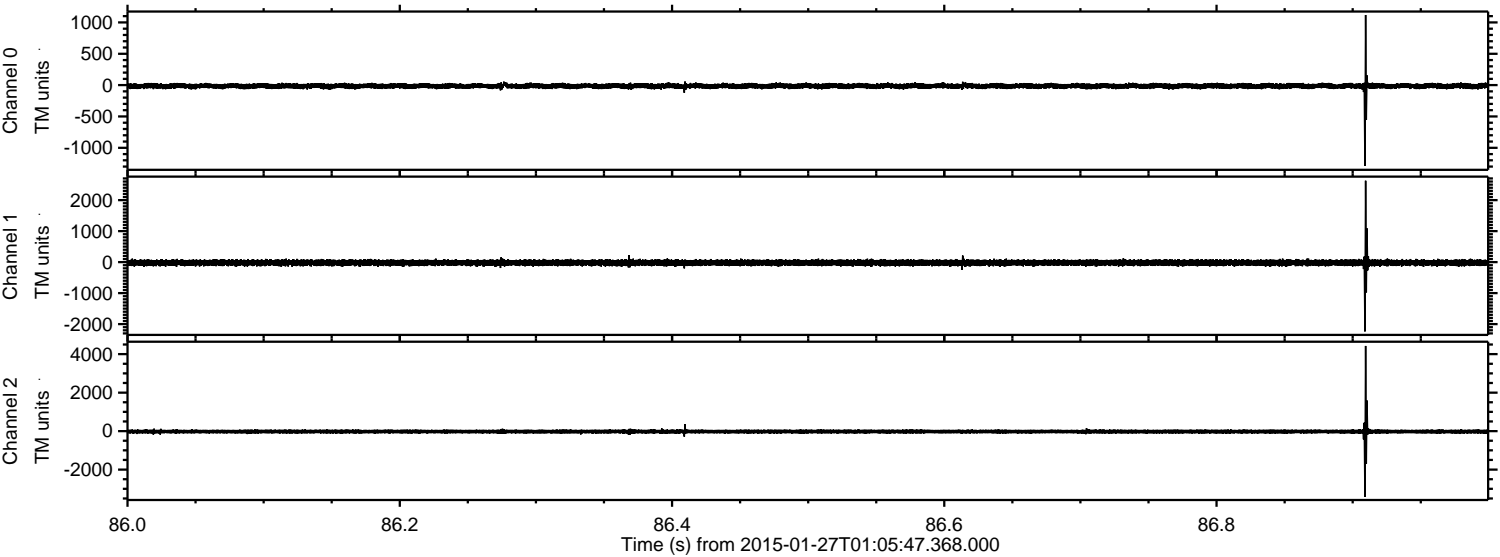

ELMAVAN 3D WAVEFORMS (Measured data sampled at 50 kHz) 49809 packets of 144 samples from 2015-01-27T01:05:47.368.000. Part 135/144

Processed Wed Feb 11 18:41:25 2015 by ELM ver.2012-10-06 from 001__elm20150127_010546__dat00.bin

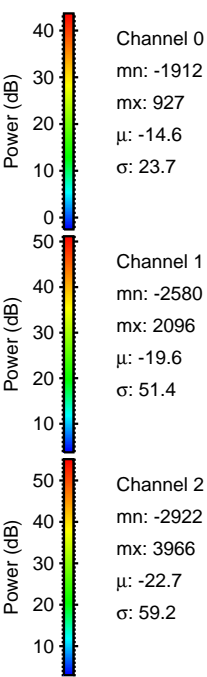
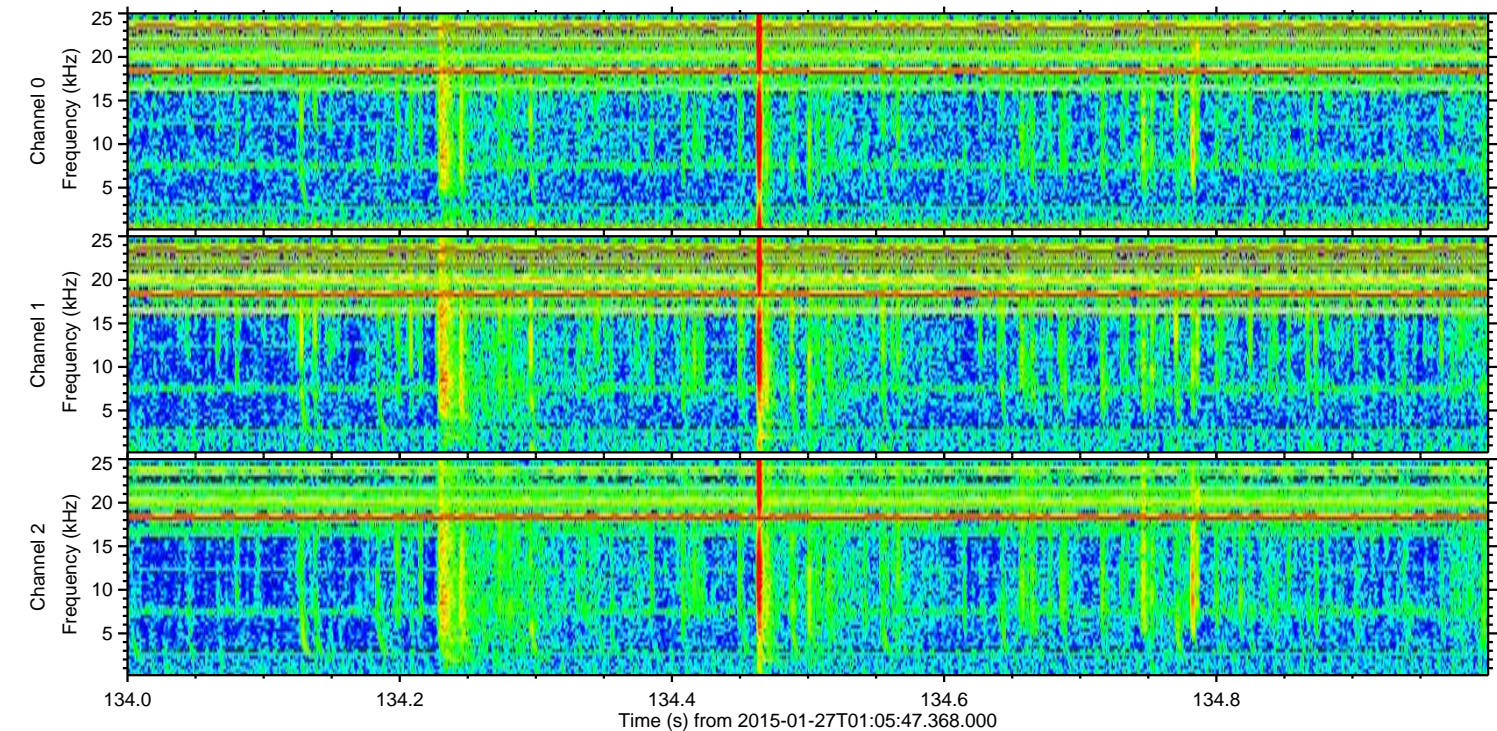
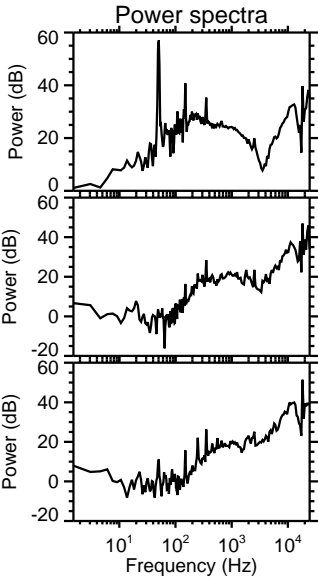
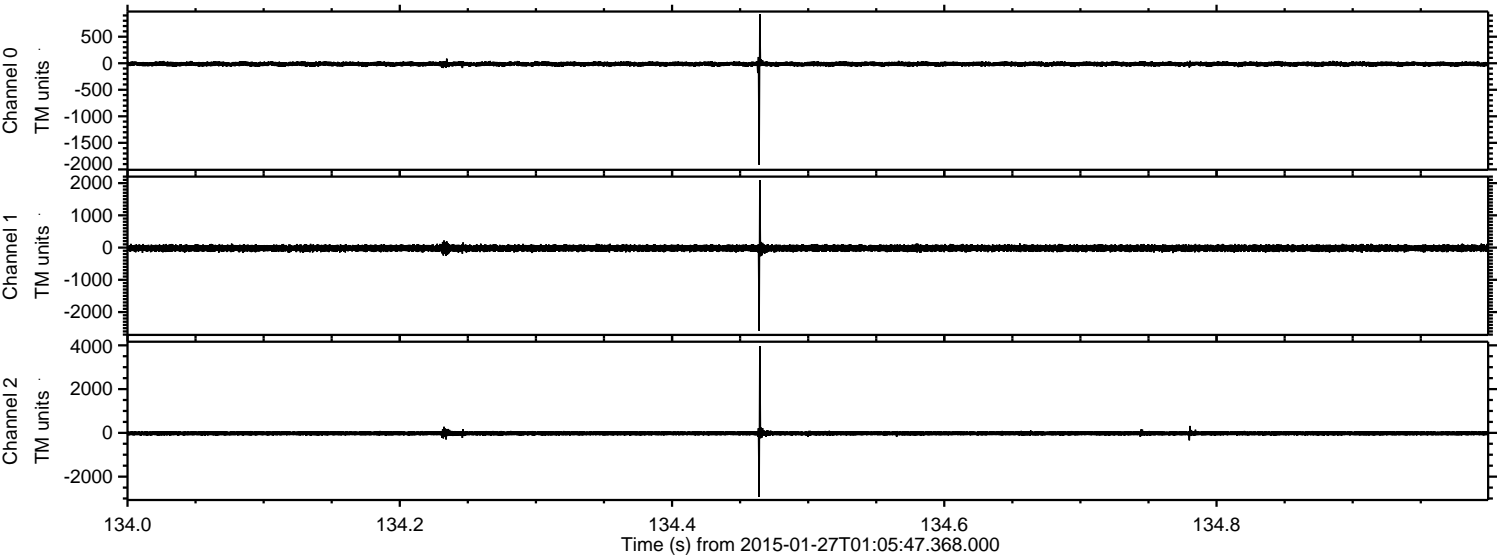

Processed Wed Feb 11 18:41:26 2015 by ELM ver.2012-10-06 from 001__elm20150127_010546__dat00.bin

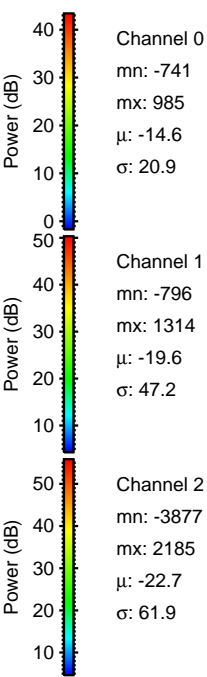
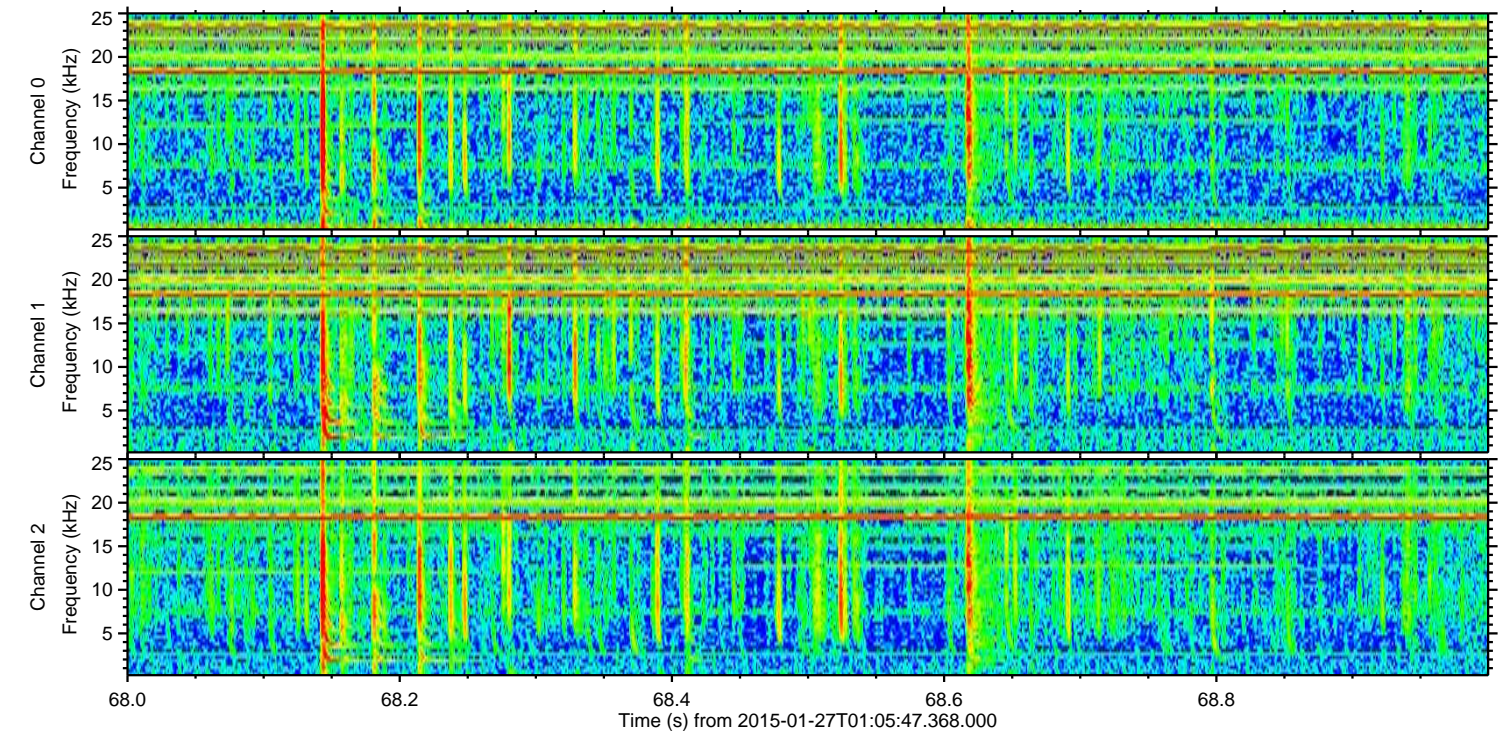
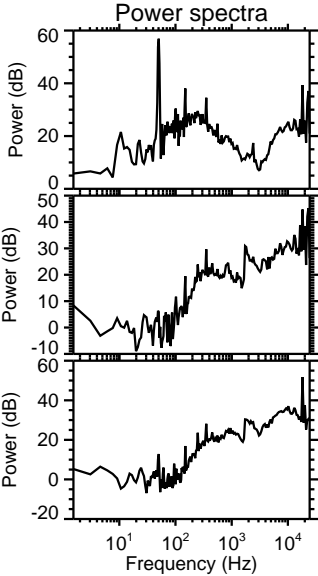
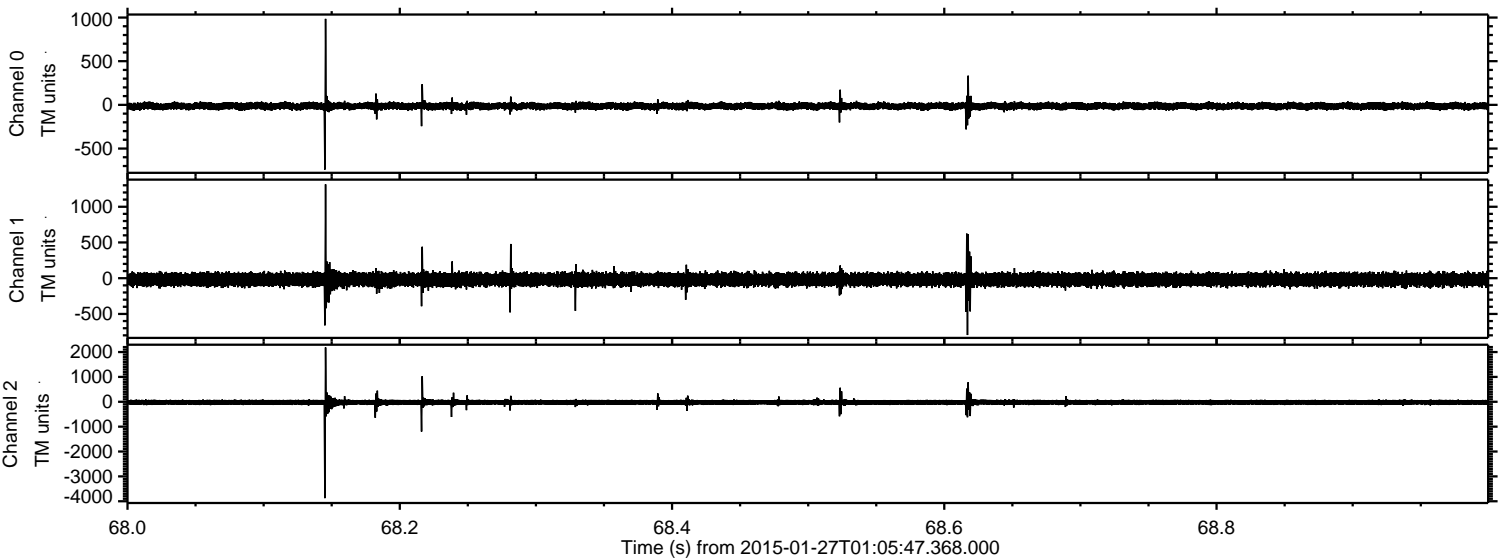

Processed Wed Feb 11 18:41:27 2015 by ELM ver.2012-10-06 from 001__elm20150127_010546__dat00.bin

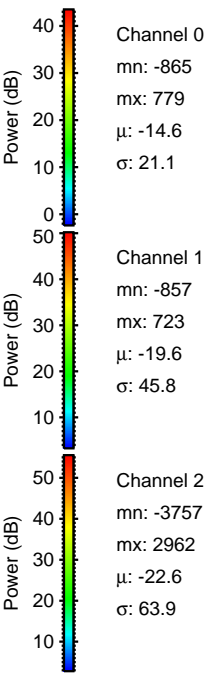
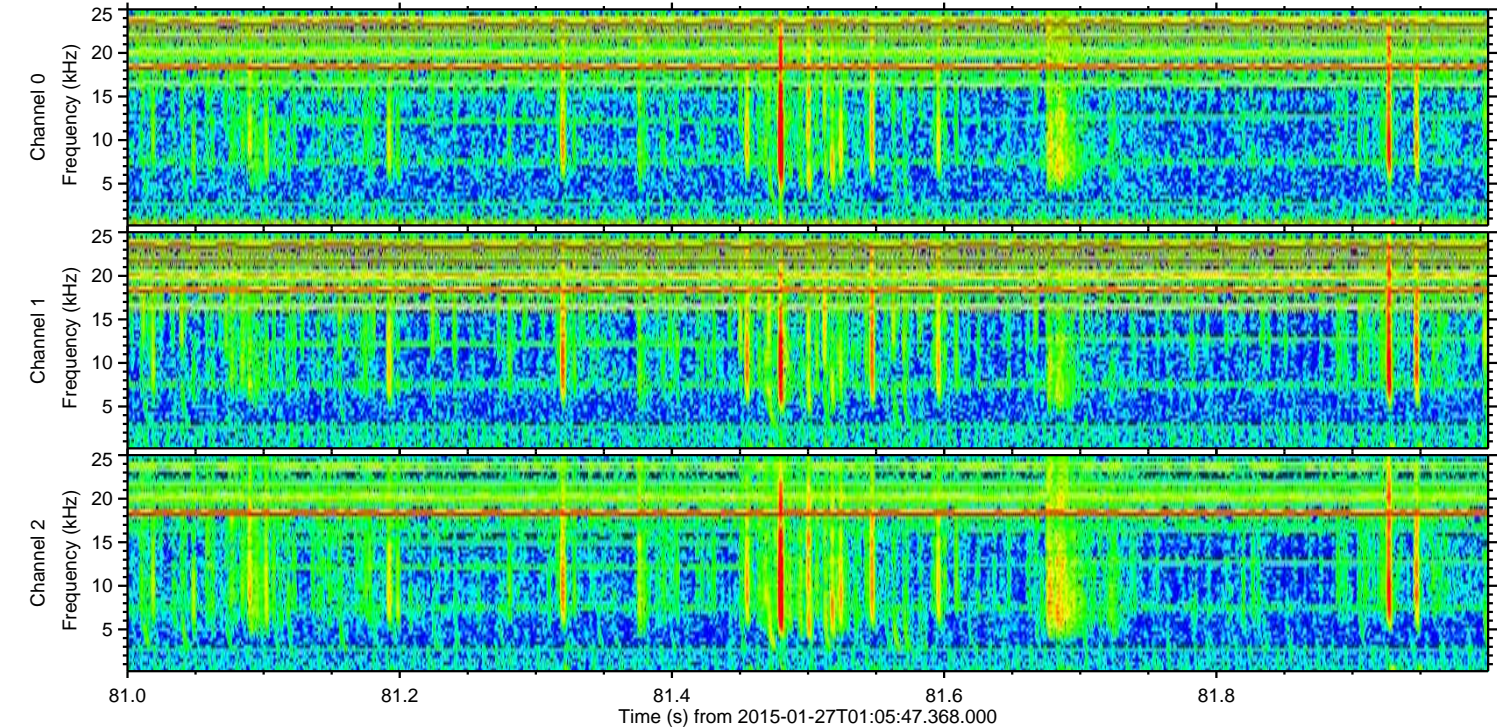
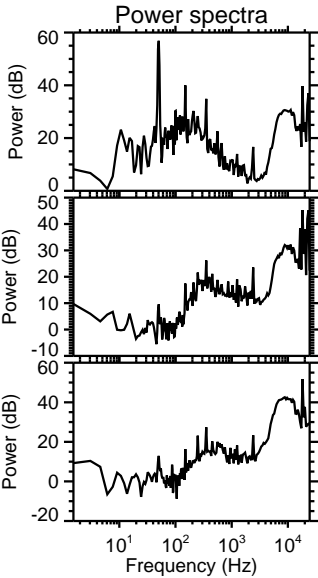
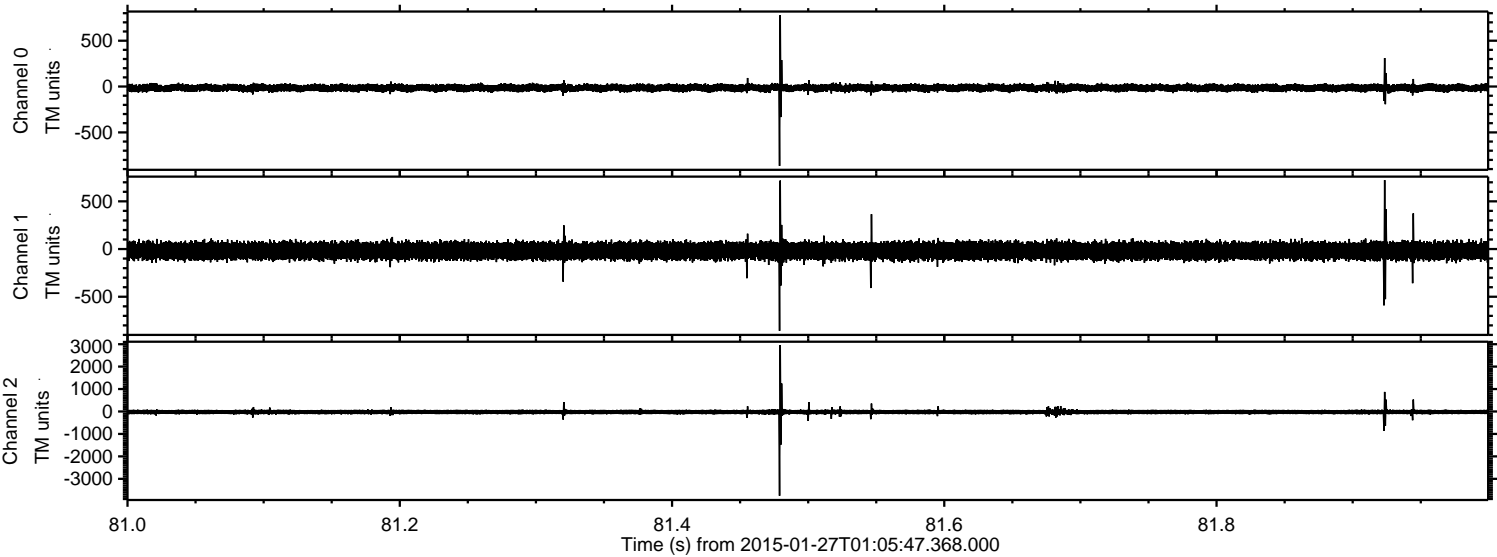

Processed Wed Feb 11 18:41:28 2015 by ELM ver.2012-10-06 from 001__elm20150127_010546__dat00.bin

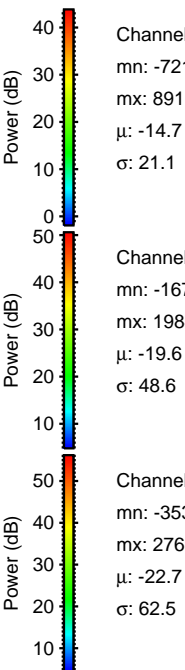
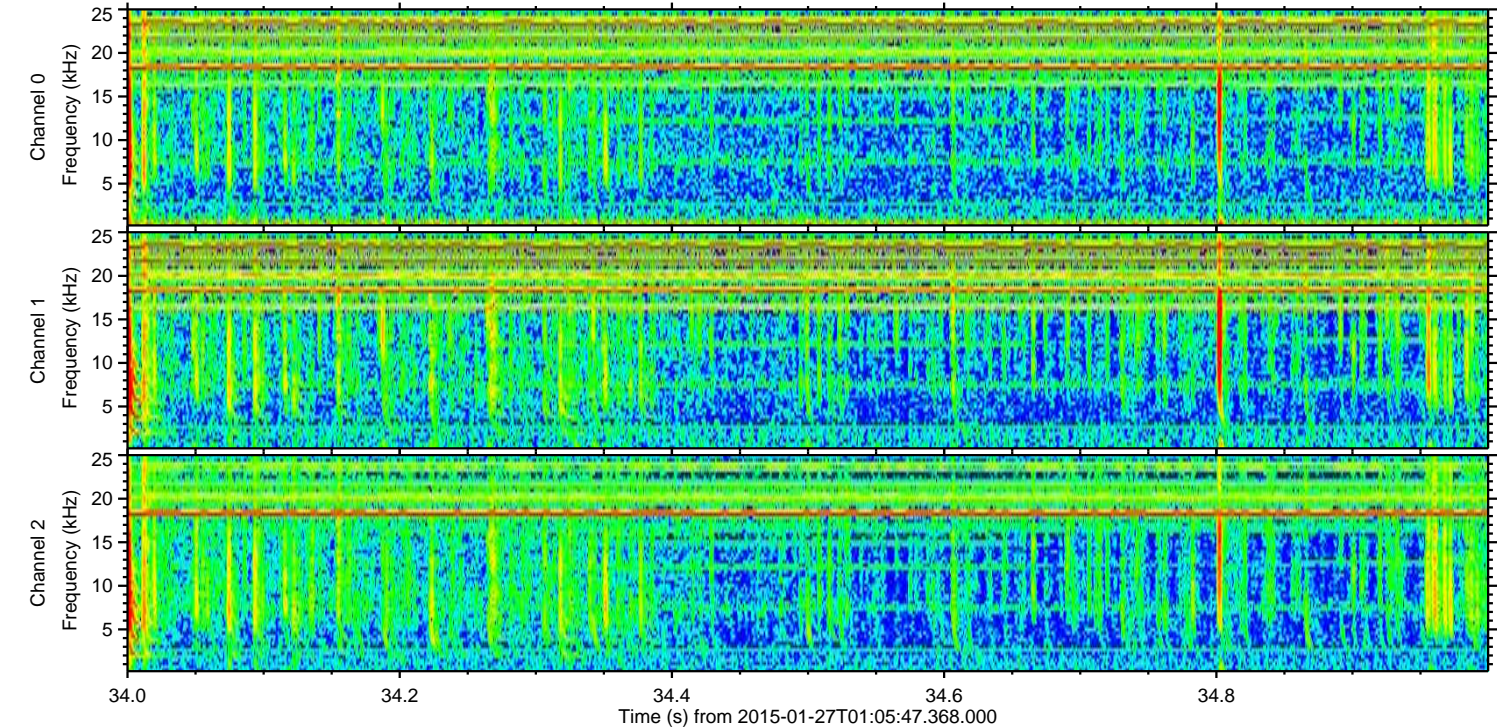
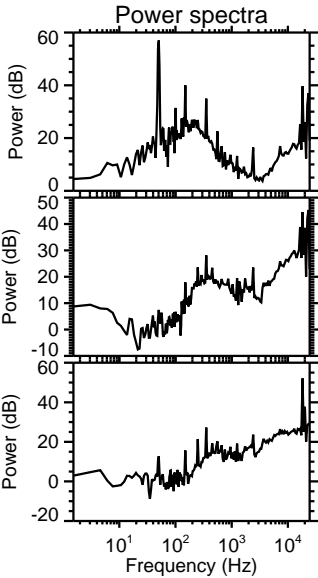
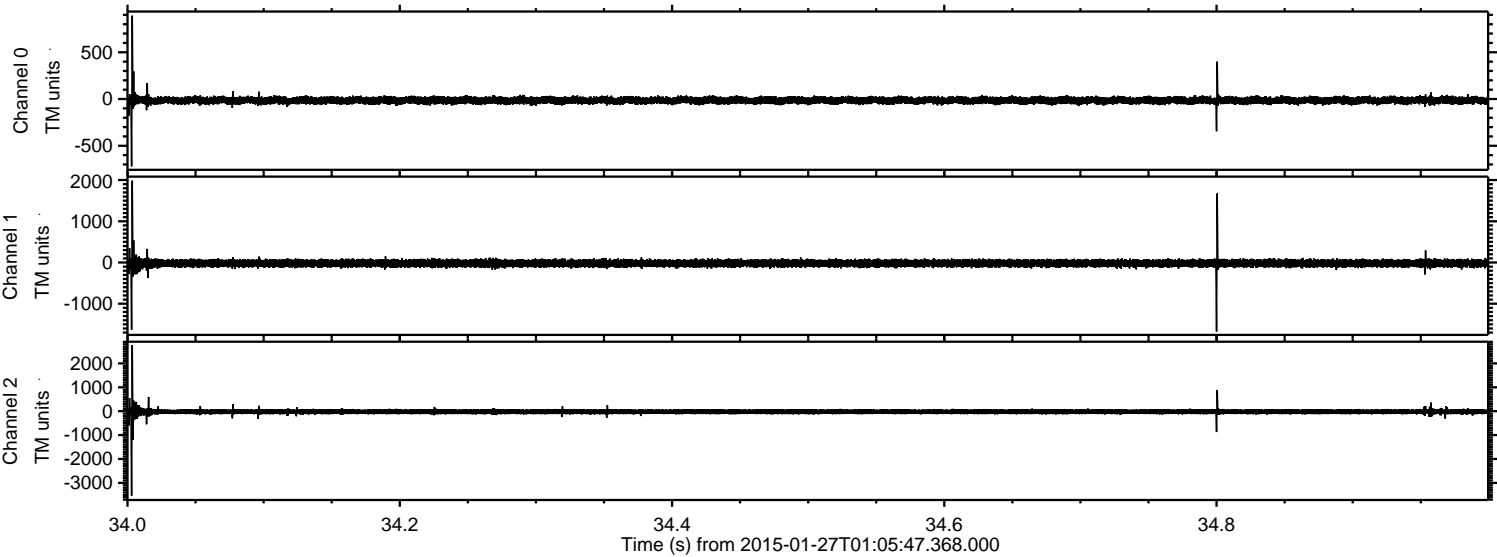

Channel 0
mn: -721
mx: 891
 μ : -14.7
 σ : 21.1

Channel 1
mn: -1673
mx: 1984
 μ : -19.6
 σ : 48.6

Channel 2
mn: -3539
mx: 2769
 μ : -22.7
 σ : 62.5

