

ELMAVAN 3D WAVEFORMS (Measured data sampled at 50 kHz) 49807 packets of 144 samples from 2015-01-26T20:35:37.760.000.

Processed Wed Feb 11 17:34:17 2015 by ELM ver.2012-10-06 from 001\_\_elm20150126\_203536\_\_dat00.bin

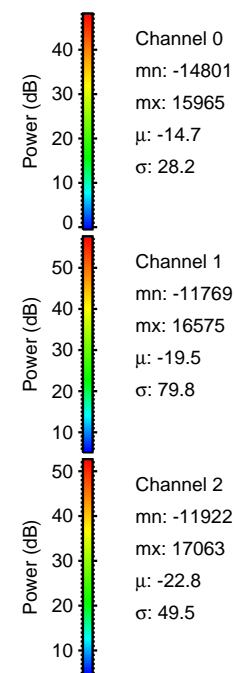

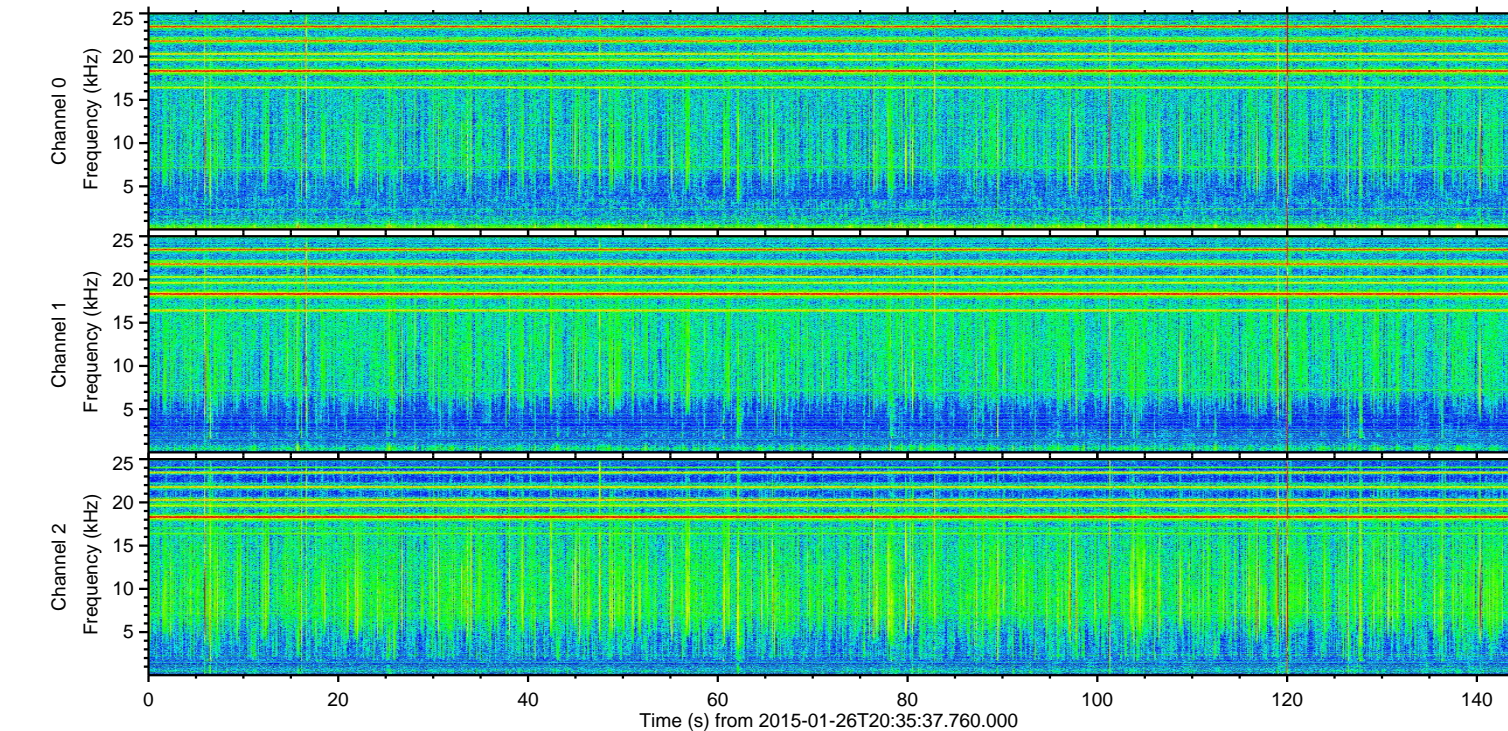
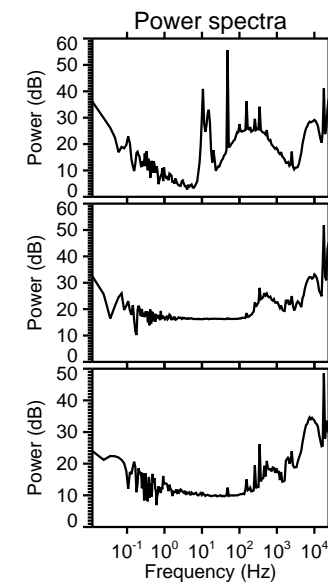
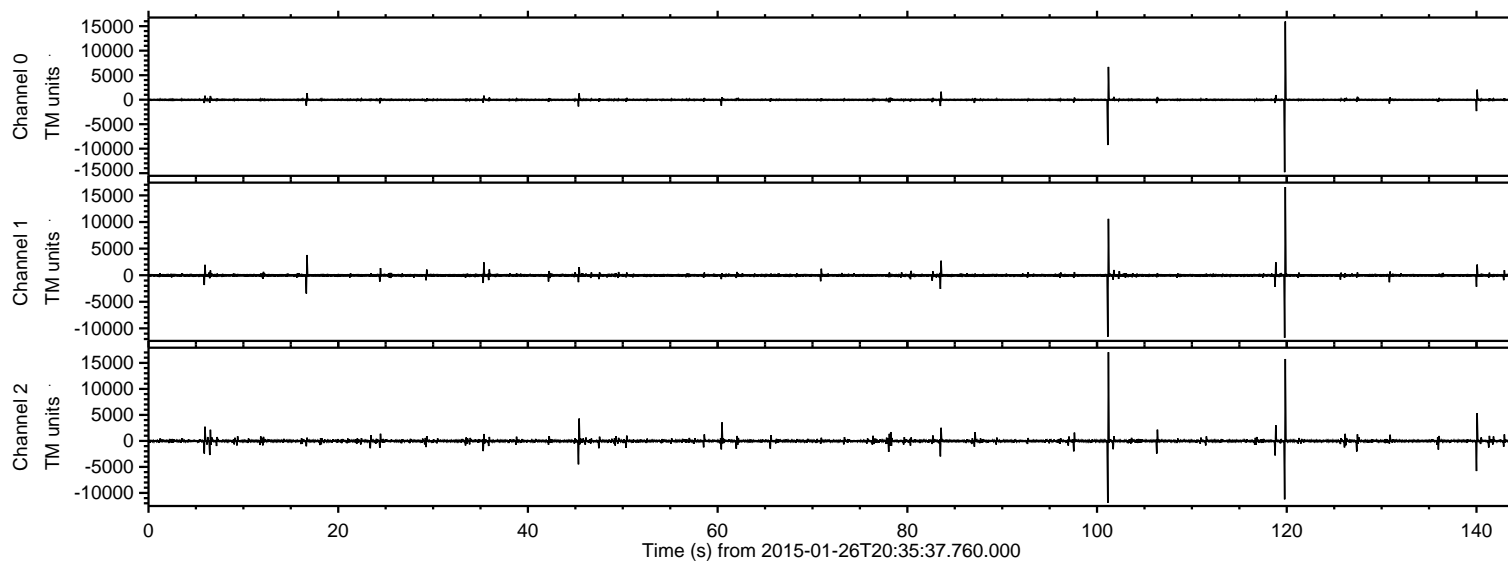

ELMAVAN 3D WAVEFORMS (Measured data sampled at 50 kHz) 49807 packets of 144 samples from 2015-01-26T20:35:37.760.000. Part 102/144

Processed Wed Feb 11 17:34:32 2015 by ELM ver.2012-10-06 from 001\_\_elm20150126\_203536\_\_dat00.bin

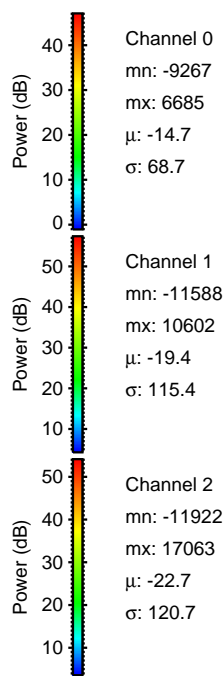
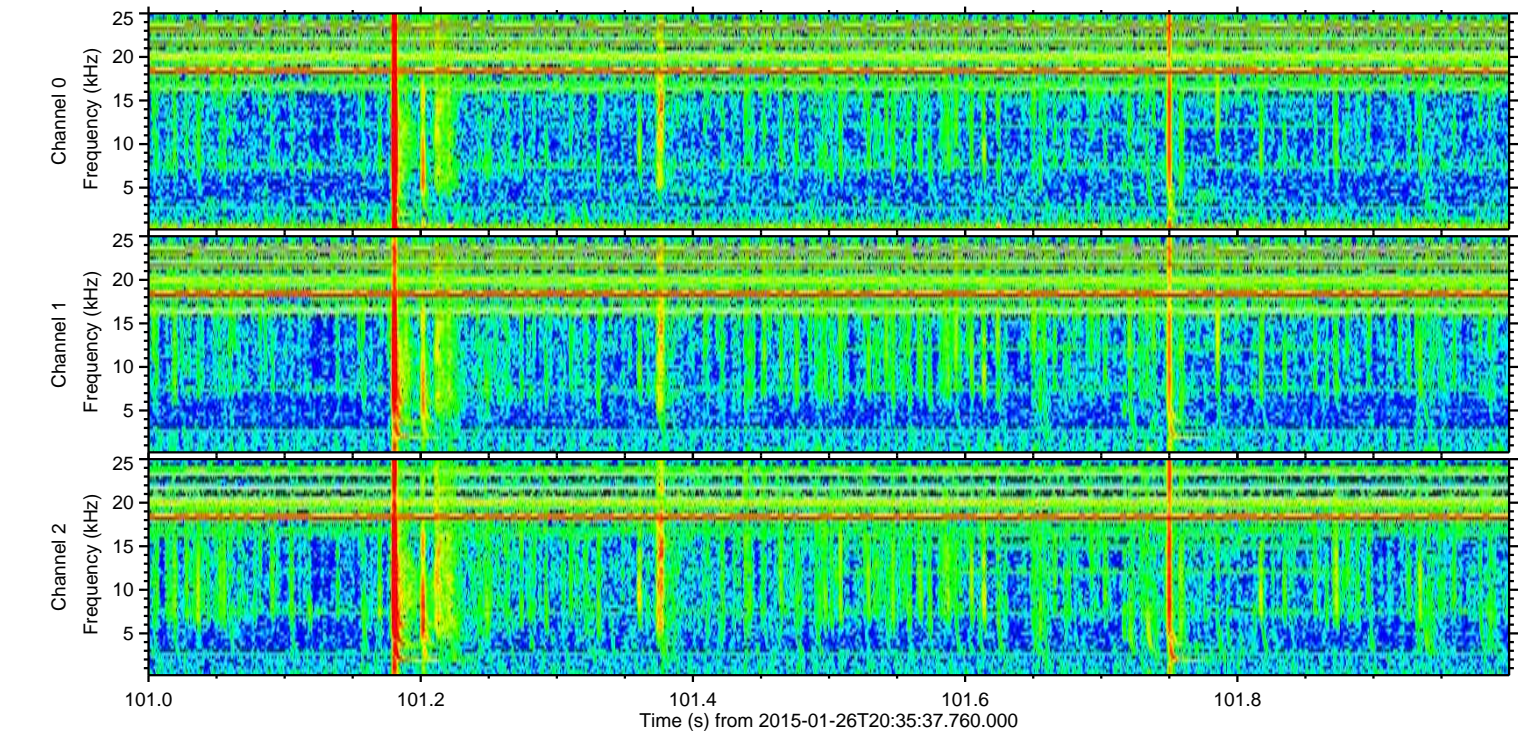
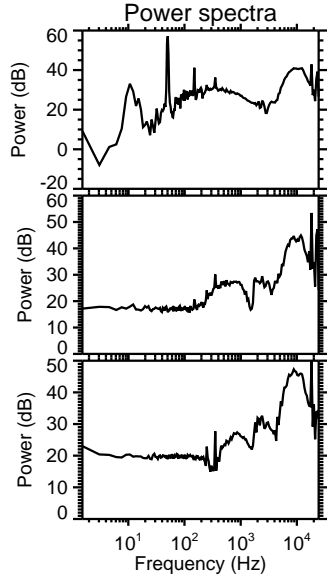
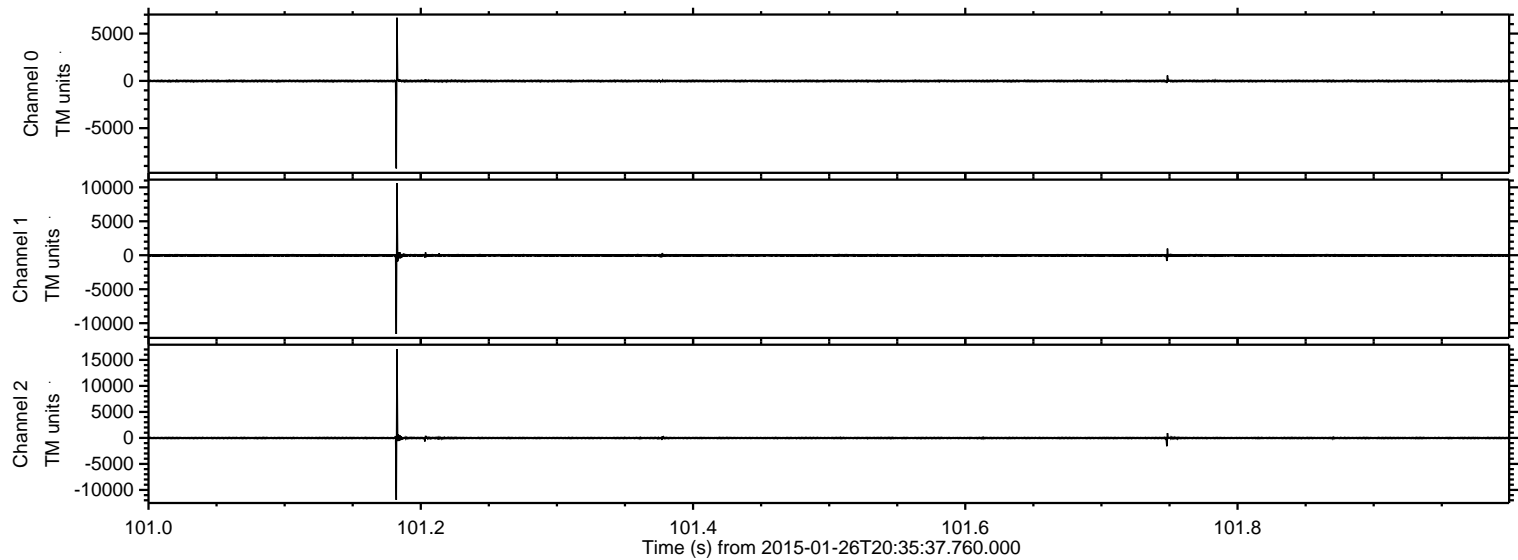



ELMAVAN 3D WAVEFORMS (Measured data sampled at 50 kHz) 49807 packets of 144 samples from 2015-01-26T20:35:37.760.000. Part 120/144

Processed Wed Feb 11 17:34:33 2015 by ELM ver.2012-10-06 from 001\_\_elm20150126\_203536\_\_dat00.bin

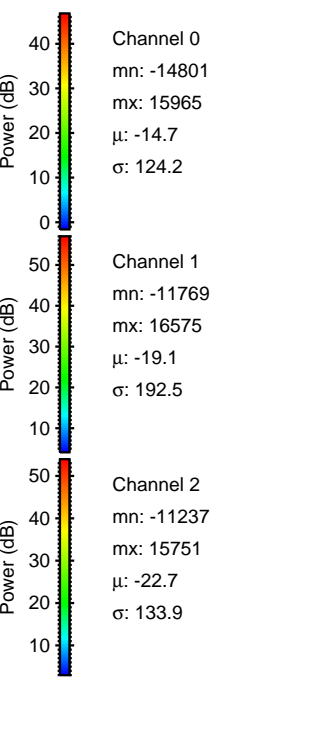
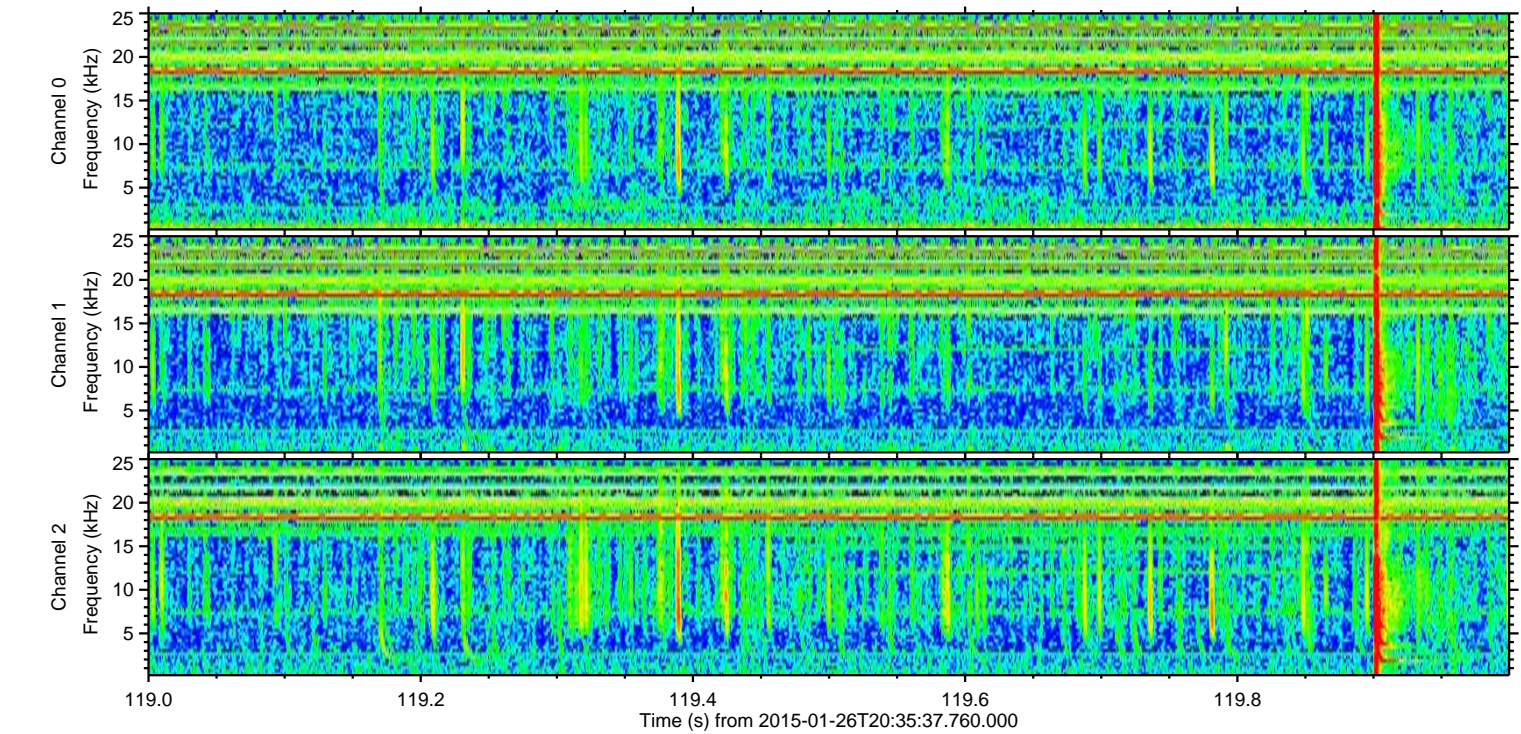
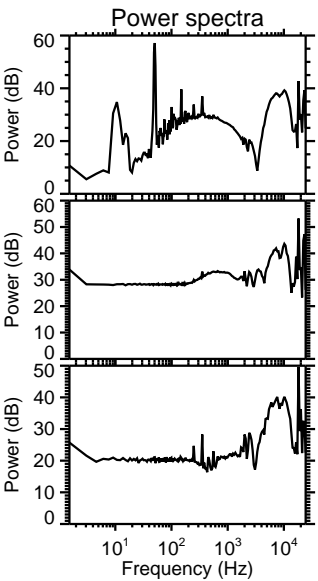
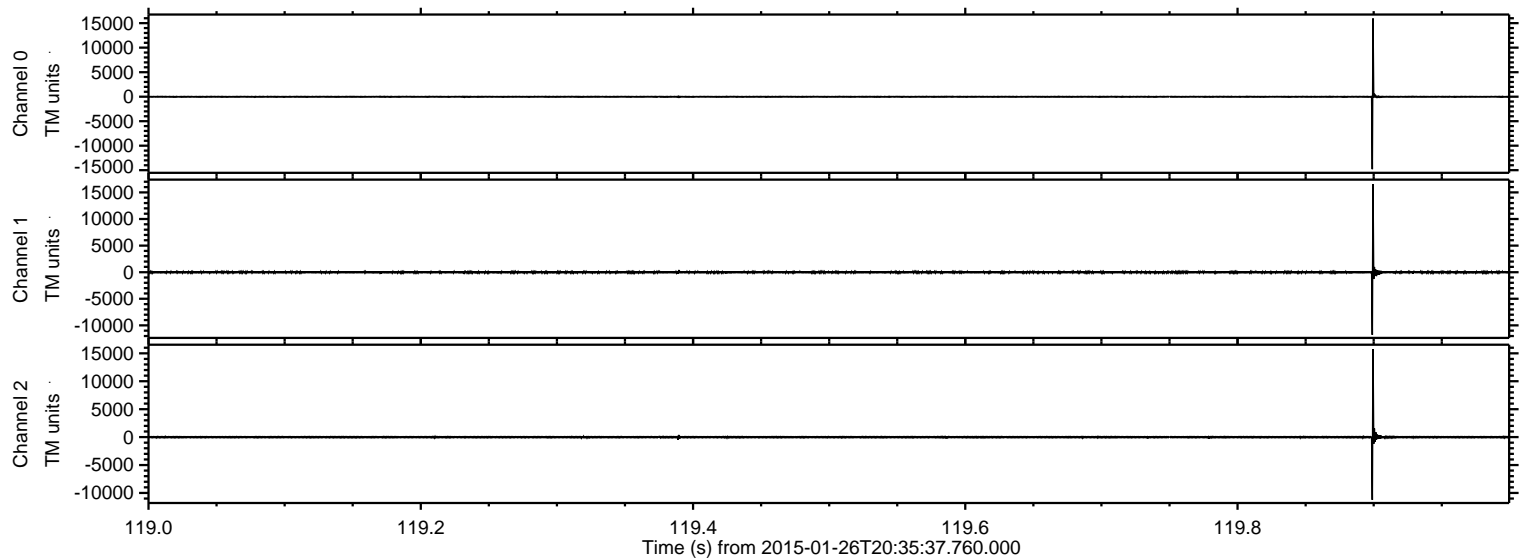



ELMAVAN 3D WAVEFORMS (Measured data sampled at 50 kHz) 49807 packets of 144 samples from 2015-01-26T20:35:37.760.000. Part 141/144

Processed Wed Feb 11 17:34:35 2015 by ELM ver.2012-10-06 from 001\_\_elm20150126\_203536\_\_dat00.bin

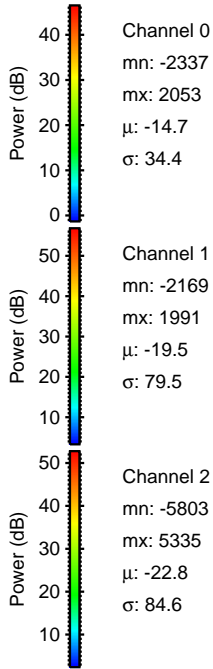
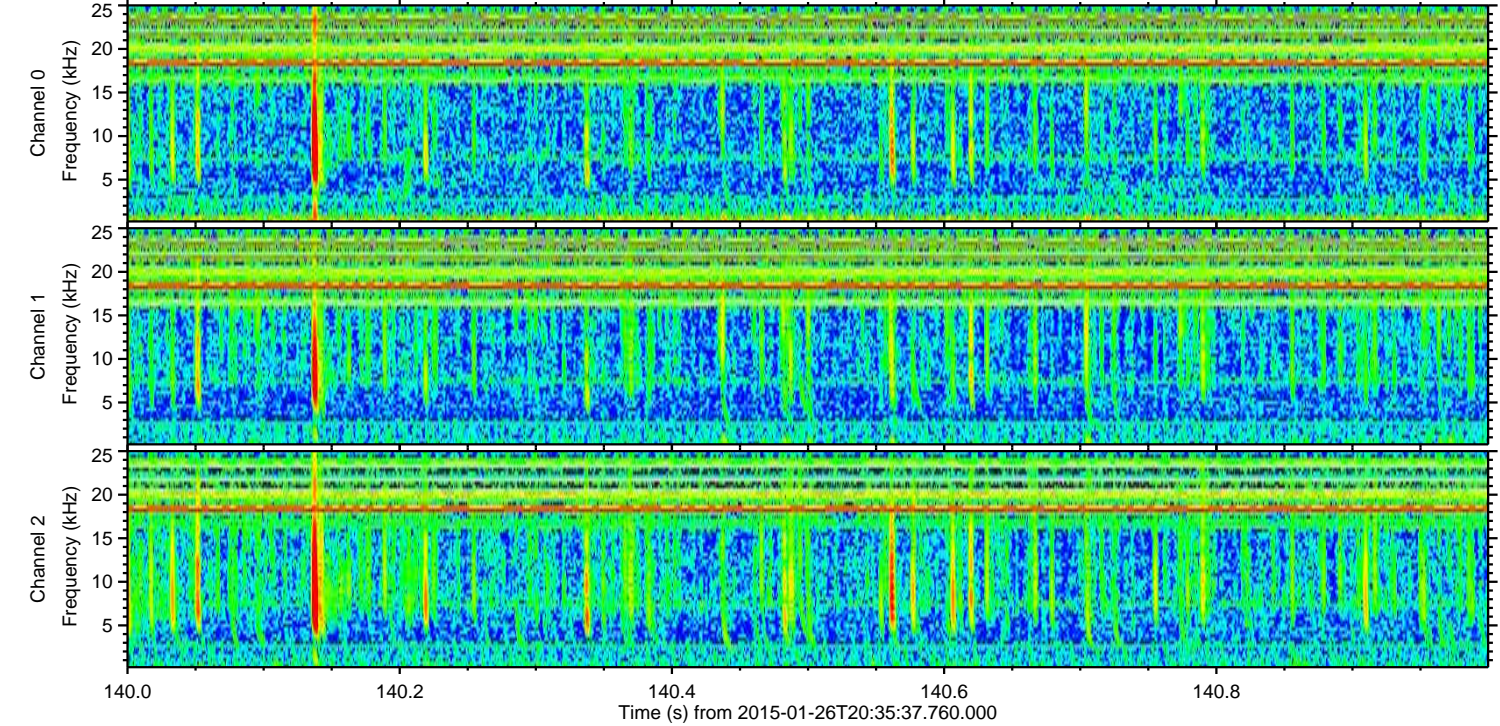
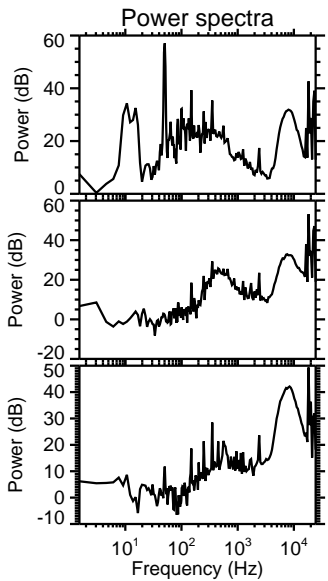
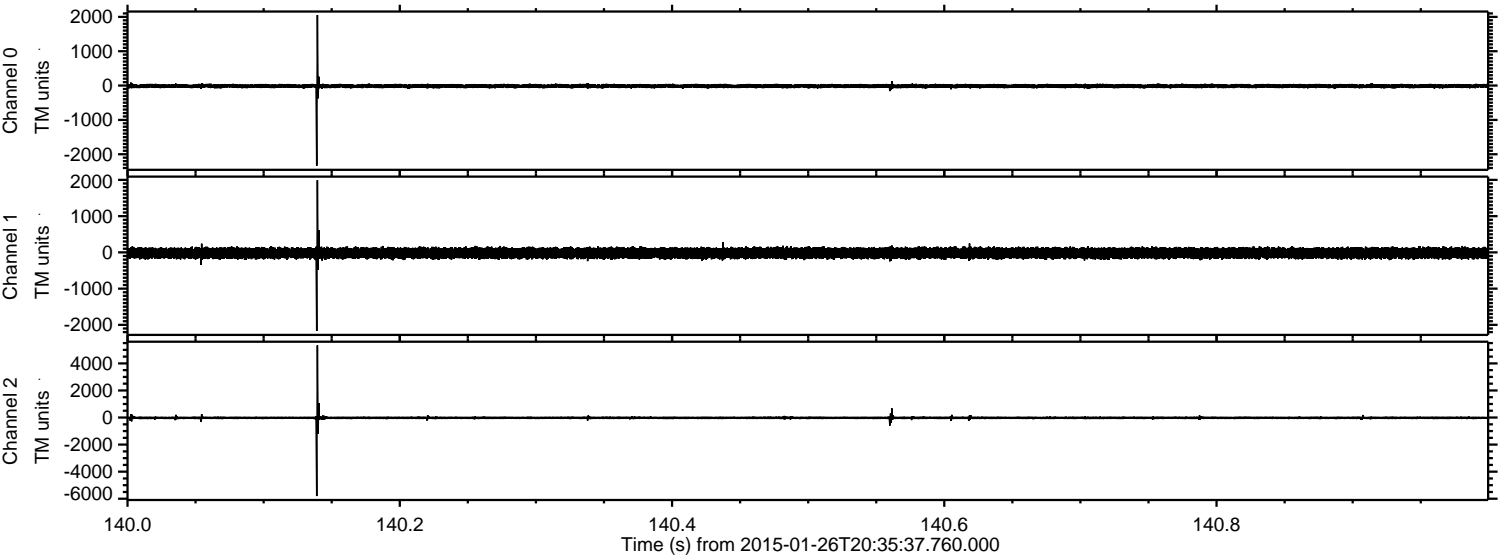

Channel 0  
mn: -2337  
mx: 2053  
 $\mu$ : -14.7  
 $\sigma$ : 34.4

Channel 1  
mn: -2169  
mx: 1991  
 $\mu$ : -19.5  
 $\sigma$ : 79.5

Channel 2  
mn: -5803  
mx: 5335  
 $\mu$ : -22.8  
 $\sigma$ : 84.6



Processed Wed Feb 11 17:34:36 2015 by ELM ver.2012-10-06 from 001\_\_elm20150126\_203536\_\_dat00.bin

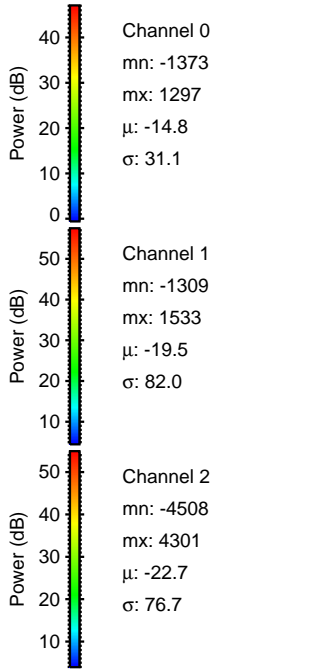
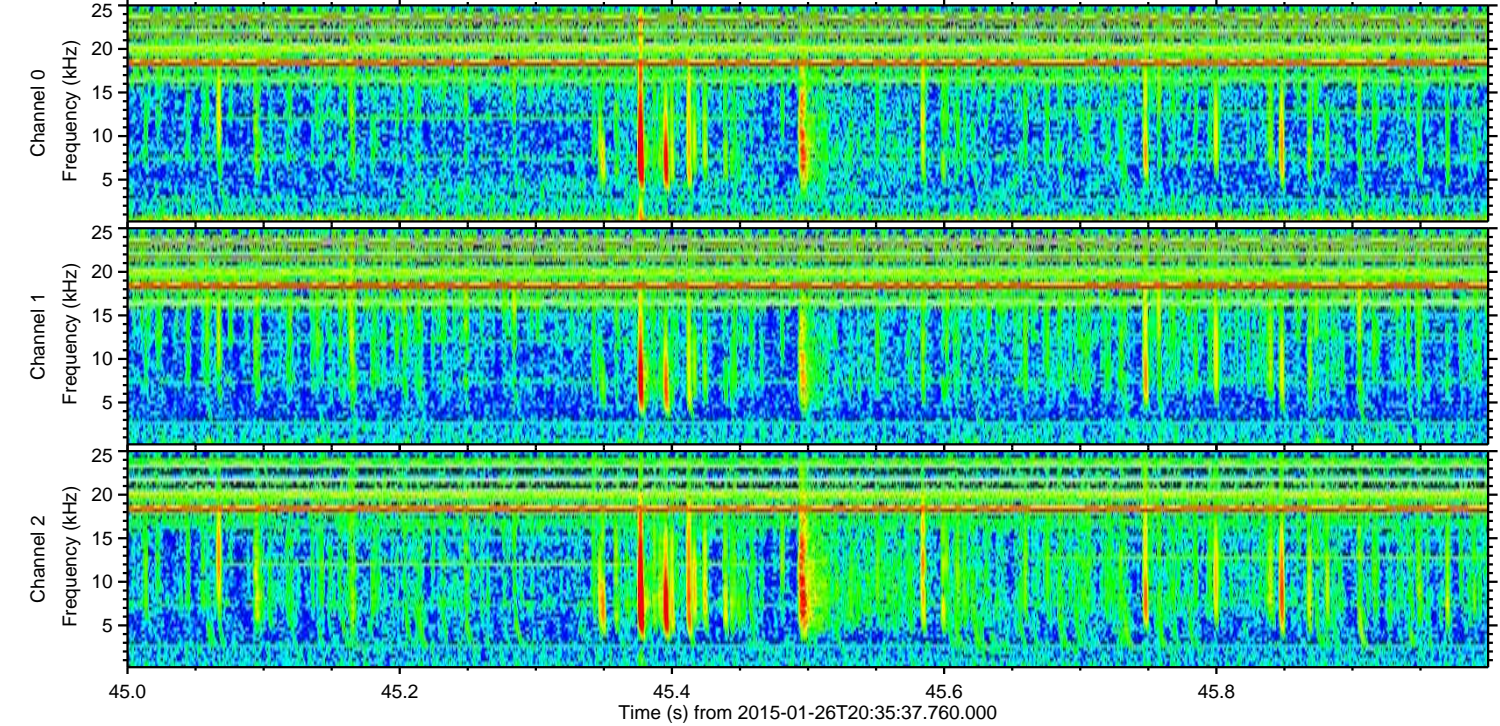
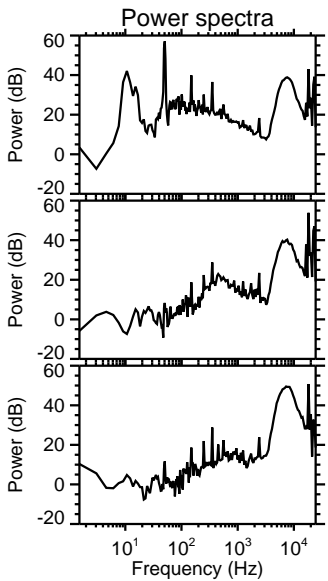
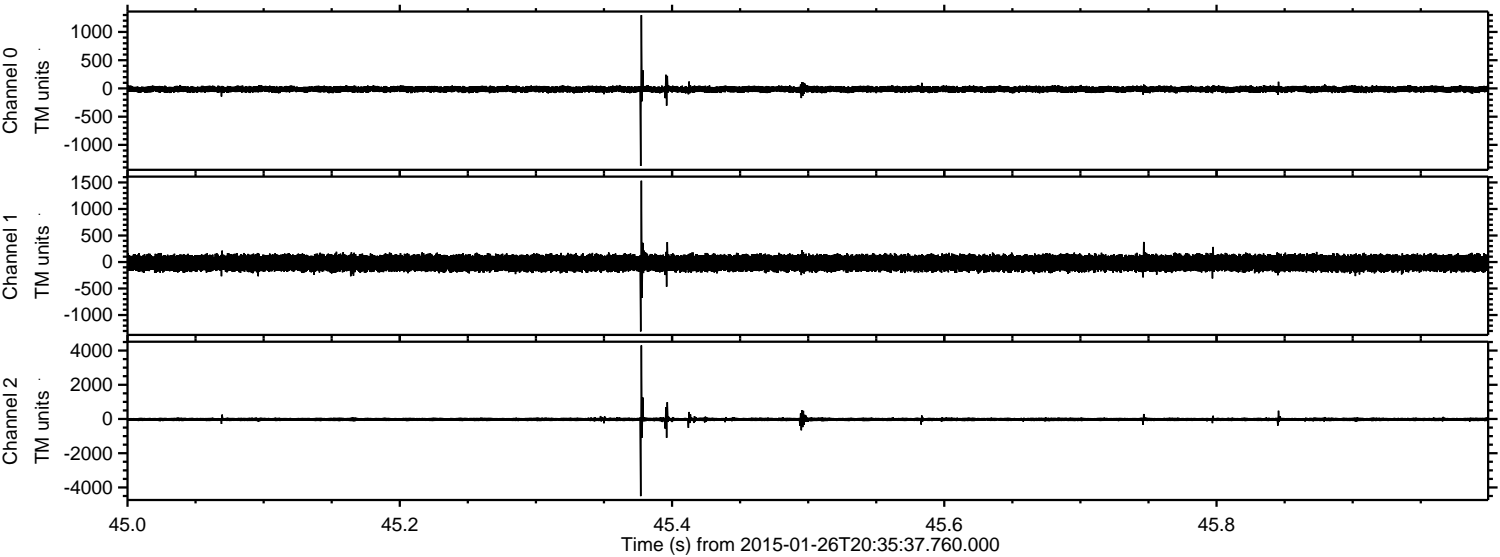



ELMAVAN 3D WAVEFORMS (Measured data sampled at 50 kHz) 49807 packets of 144 samples from 2015-01-26T20:35:37.760.000. Part 17/144

Processed Wed Feb 11 17:34:37 2015 by ELM ver.2012-10-06 from 001\_\_elm20150126\_203536\_\_dat00.bin

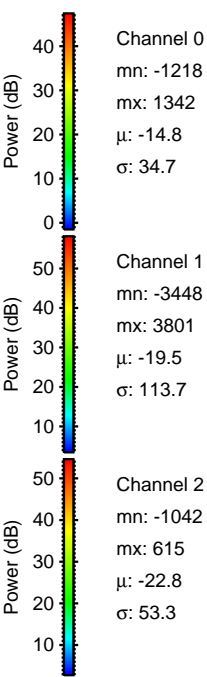
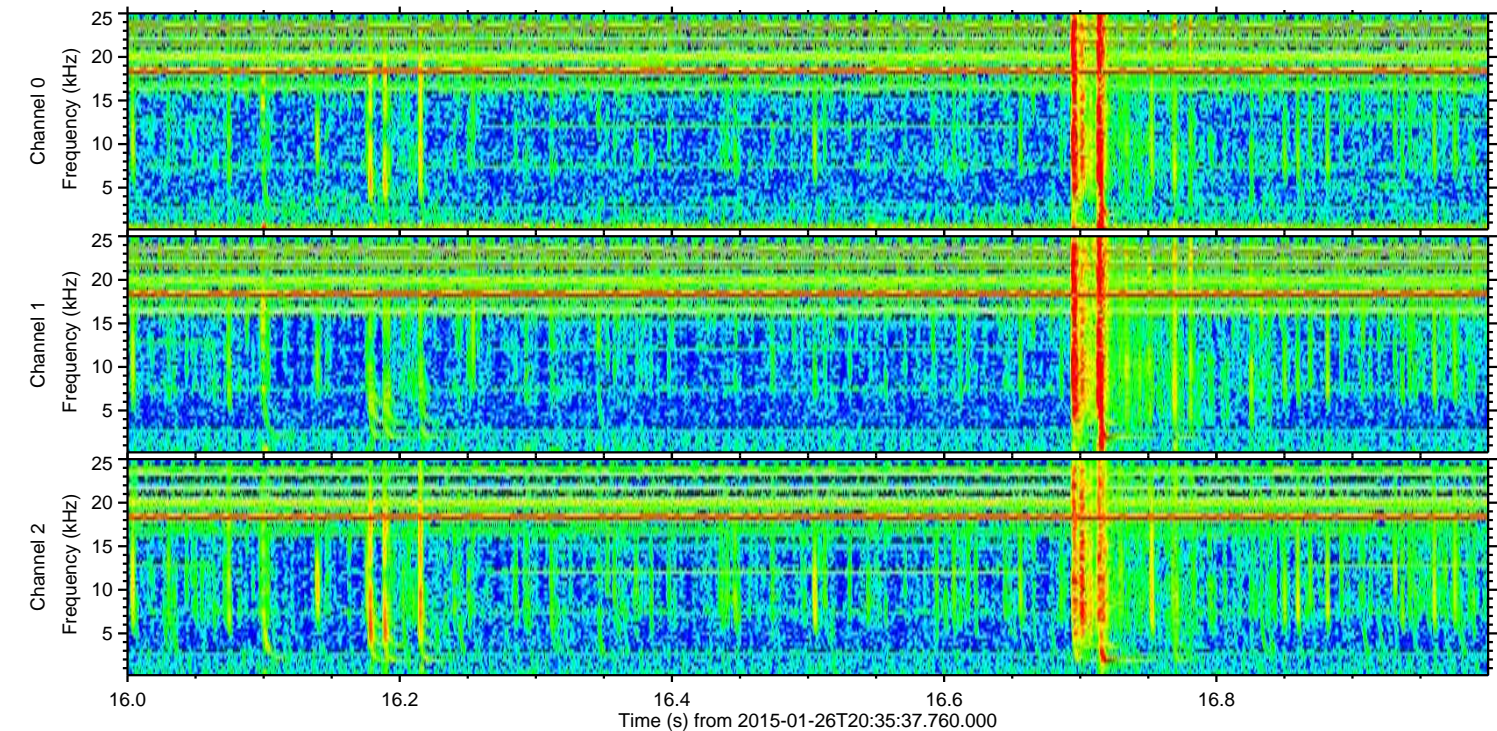
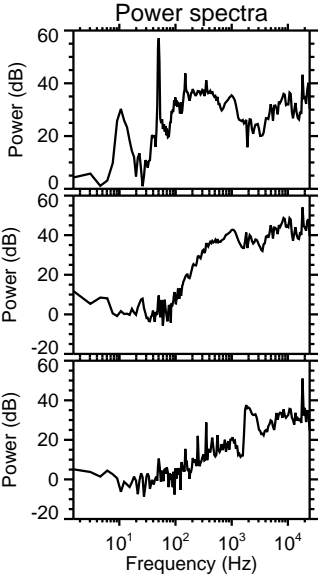
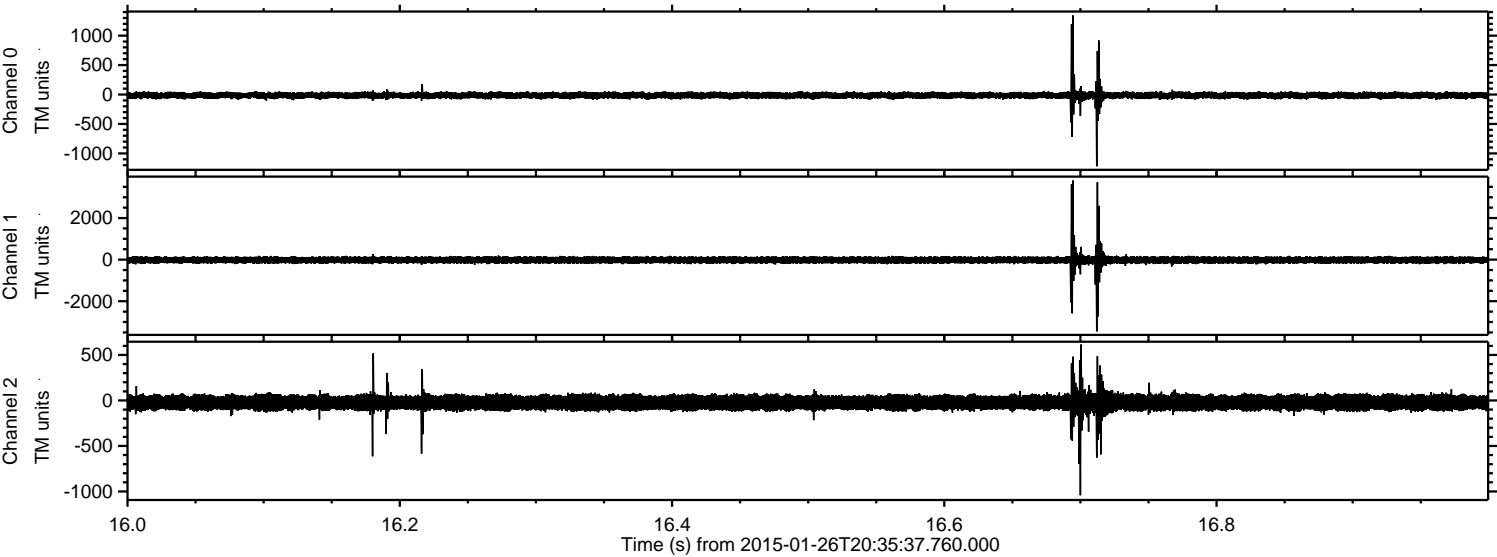



Processed Wed Feb 11 17:34:38 2015 by ELM ver.2012-10-06 from 001\_\_elm20150126\_203536\_\_dat00.bin

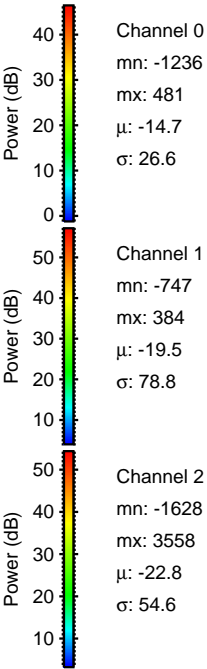
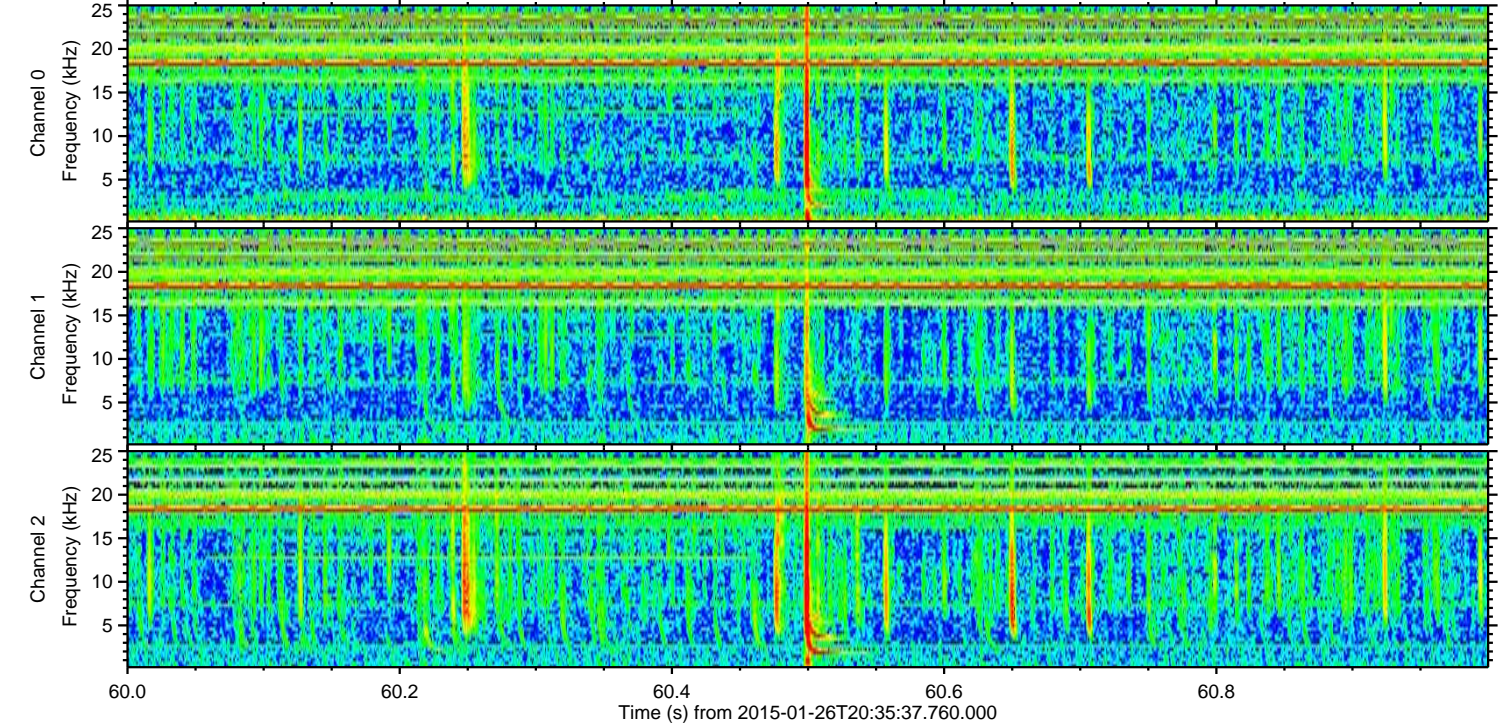
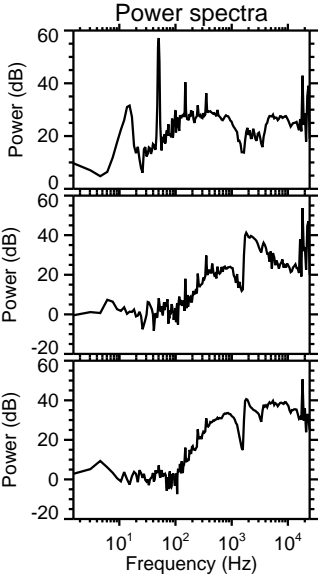
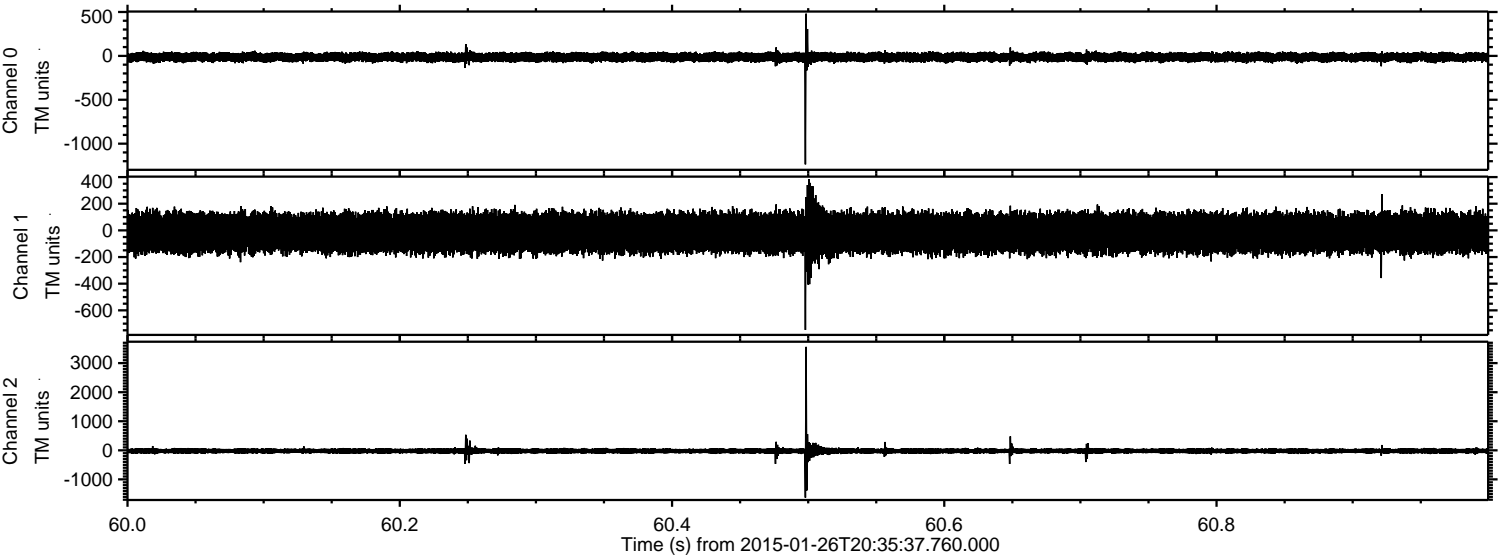



ELMAVAN 3D WAVEFORMS (Measured data sampled at 50 kHz) 49807 packets of 144 samples from 2015-01-26T20:35:37.760.000. Part 119/144

Processed Wed Feb 11 17:34:39 2015 by ELM ver.2012-10-06 from 001\_\_elm20150126\_203536\_\_dat00.bin

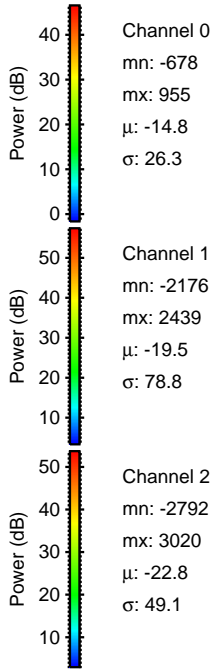
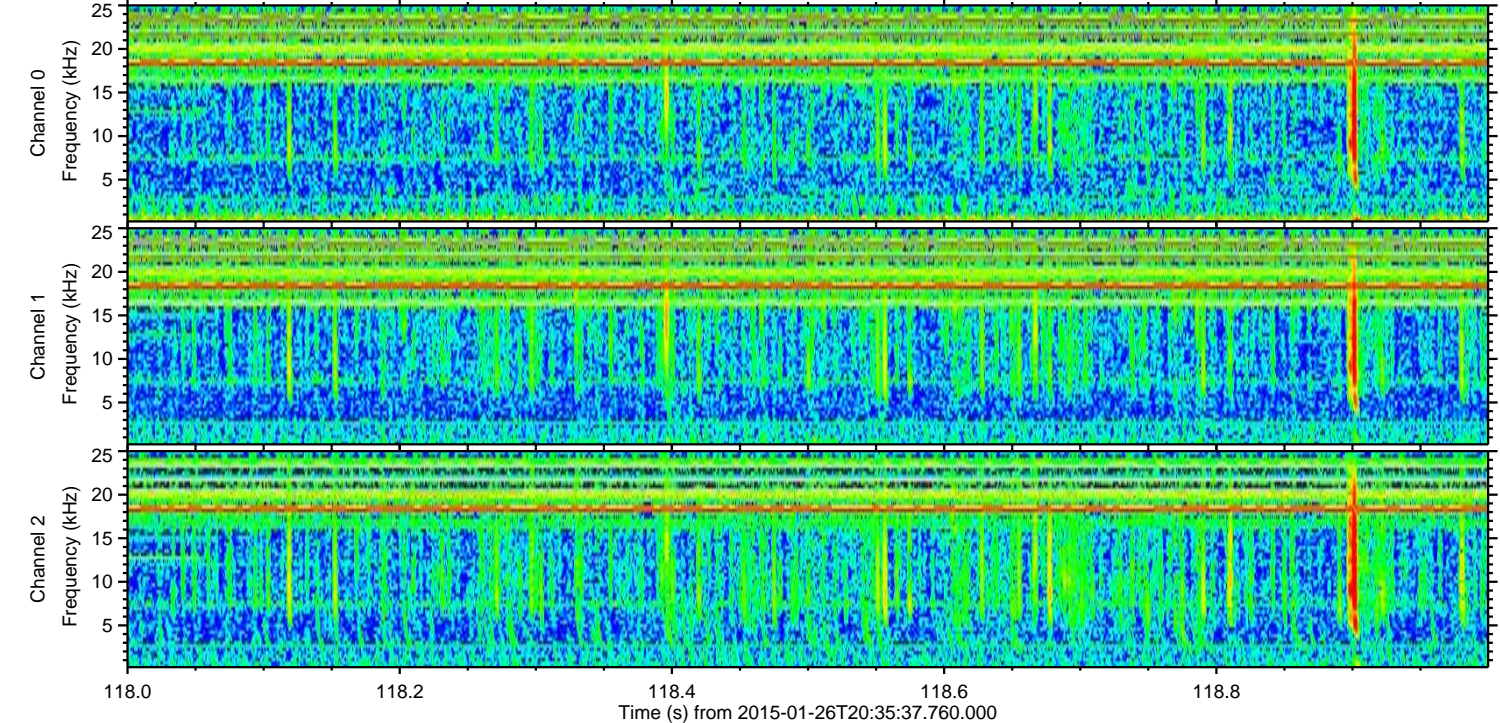
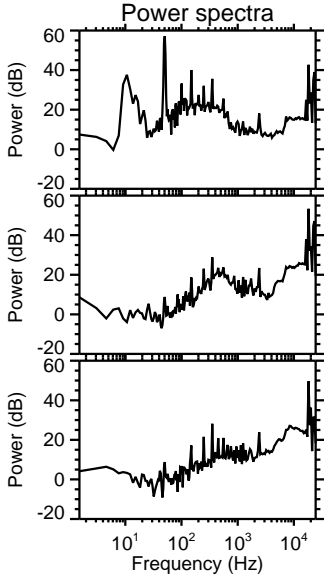
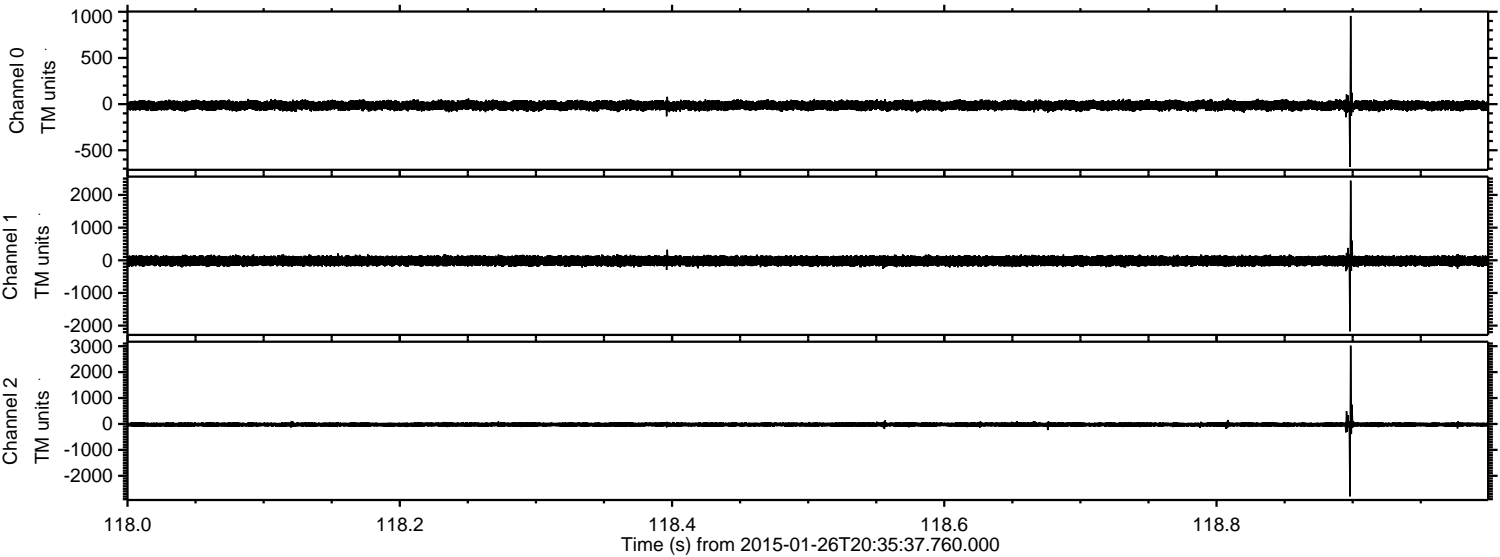



ELMAVAN 3D WAVEFORMS (Measured data sampled at 50 kHz) 49807 packets of 144 samples from 2015-01-26T20:35:37.760.000. Part 84/144

Processed Wed Feb 11 17:34:41 2015 by ELM ver.2012-10-06 from 001\_\_elm20150126\_203536\_\_dat00.bin

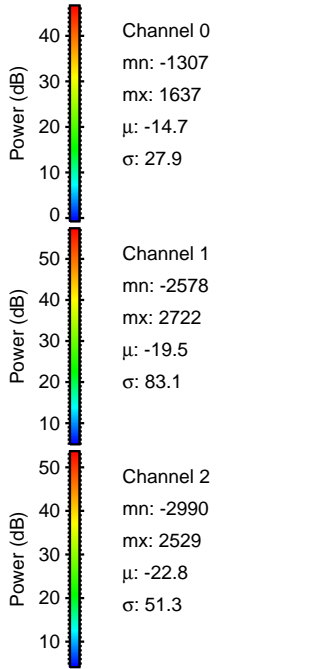
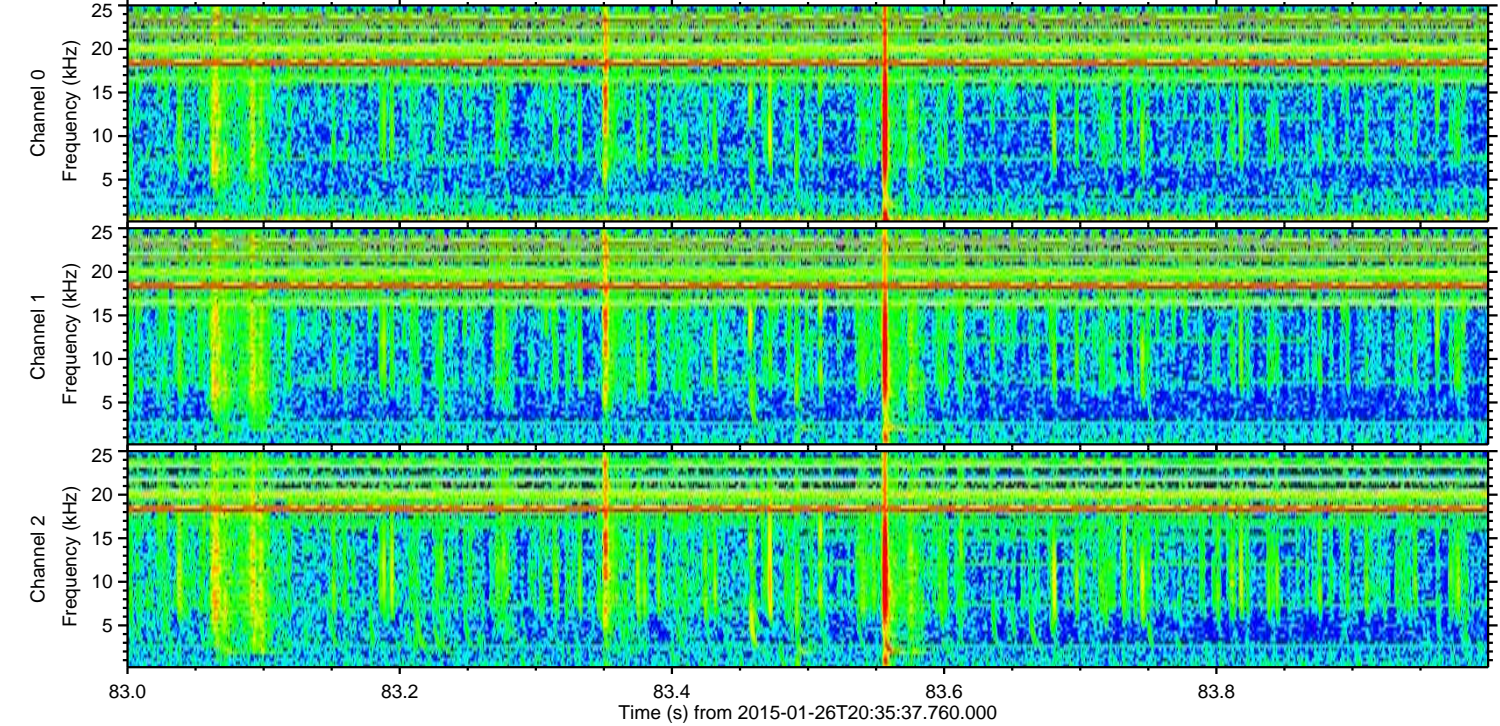
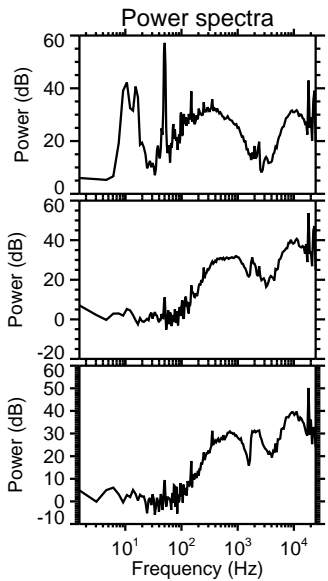
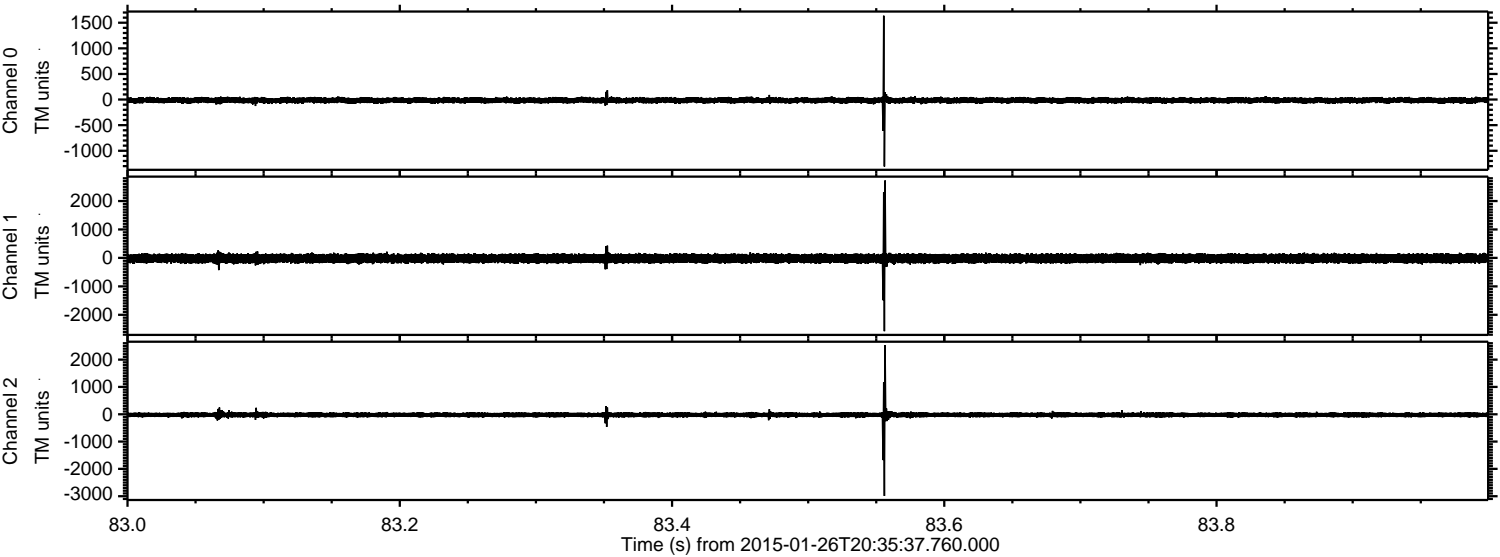



ELMAVAN 3D WAVEFORMS (Measured data sampled at 50 kHz) 49807 packets of 144 samples from 2015-01-26T20:35:37.760.000. Part 6/144

Processed Wed Feb 11 17:34:43 2015 by ELM ver.2012-10-06 from 001\_\_elm20150126\_203536\_\_dat00.bin

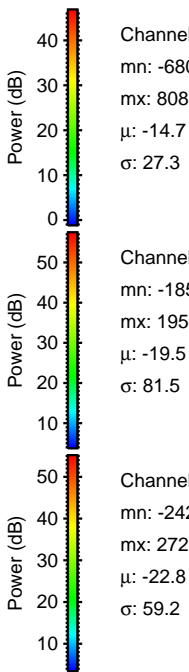
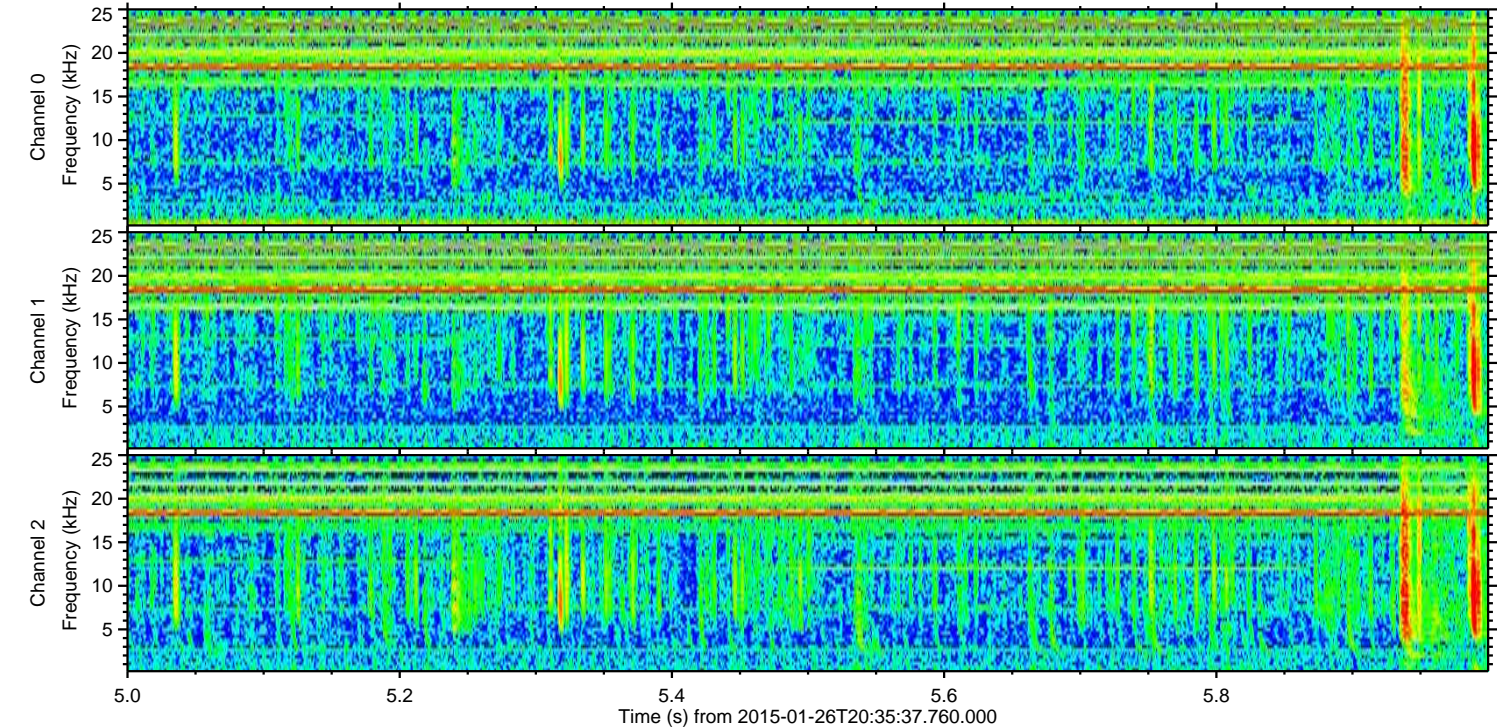
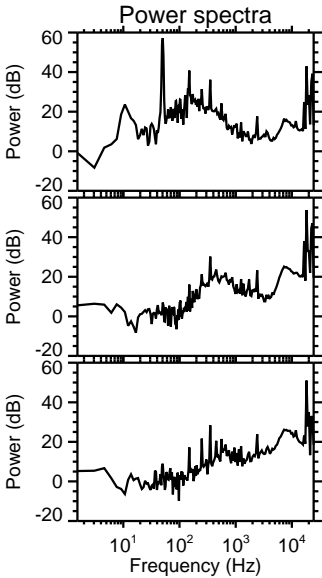
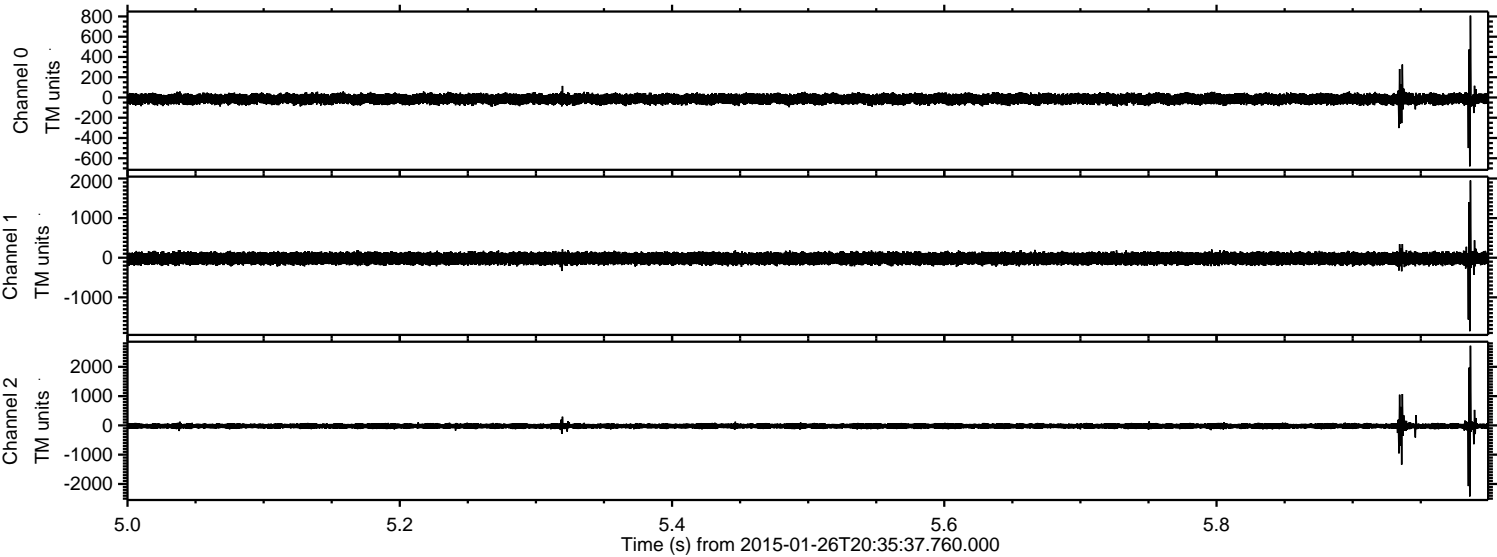

Channel 0  
mn: -680  
mx: 808  
 $\mu$ : -14.7  
 $\sigma$ : 27.3

Channel 1  
mn: -1856  
mx: 1950  
 $\mu$ : -19.5  
 $\sigma$ : 81.5

Channel 2  
mn: -2426  
mx: 2721  
 $\mu$ : -22.8  
 $\sigma$ : 59.2



ELMAVAN 3D WAVEFORMS (Measured data sampled at 50 kHz) 49807 packets of 144 samples from 2015-01-26T20:35:37.760.000. Part 135/144

Processed Wed Feb 11 17:34:46 2015 by ELM ver.2012-10-06 from 001\_\_elm20150126\_203536\_\_dat00.bin

